Allegro scherzando

pour le Piano

composé

et très amicalement offert

À MONSIEUR JULES ZAREBSKI

par

Maurice Moszkowski.

Oeuvre 20

Pr. 3 Mk. — Pf.

Tous les arrangements reservés.

Propriété de l'Editeur. Enregistré aux archives de l'union.

BRESLAU, JULES HAINAUER

Editeur de musique de S.M. le Roi de Prusse.

Bâle, St Gall, Zurich, Strasbourg
Aug. frères.
New York, G. Schirmer.

Paris
J. Maho., Durand, Schönewerk & Cie
Leipzig, C. F. Leede

Lith. Anst. v. C. G. Röder Leipzig

Allegro scherzando.

M. Moszkowski, Op. 20.

PIANO.

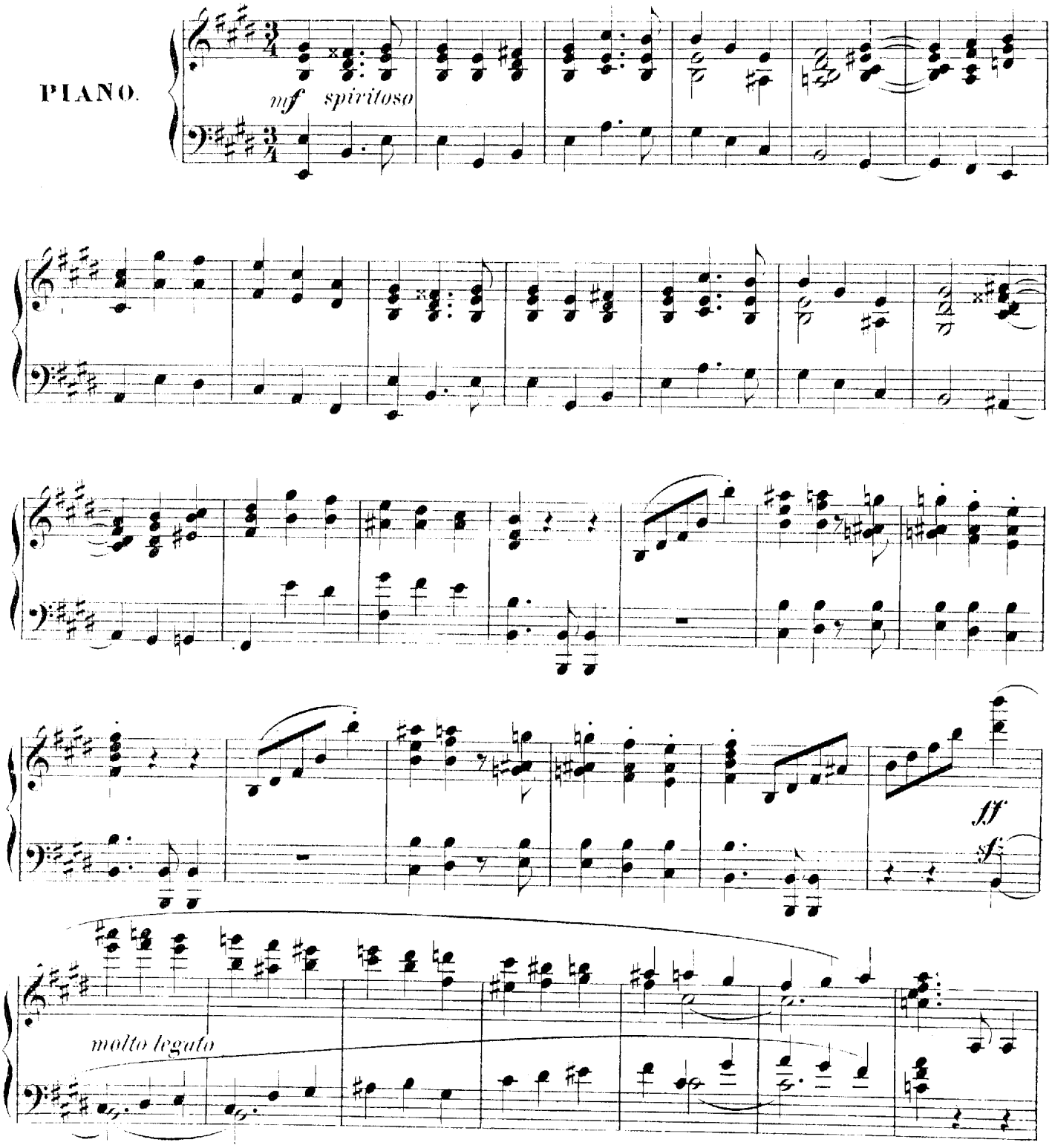

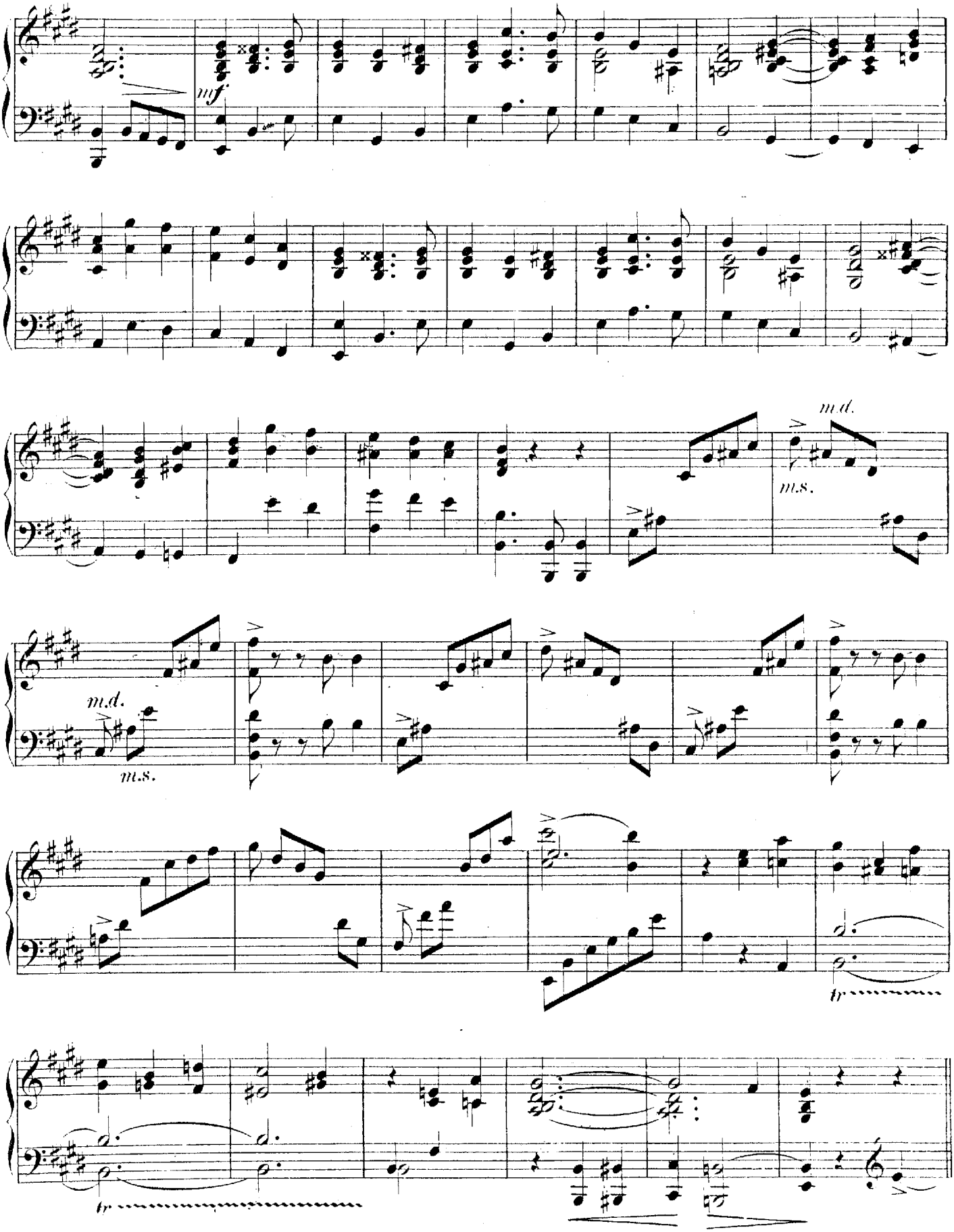
mf.
m.d.
m.s.
m.d.
m.s.
tr
tr

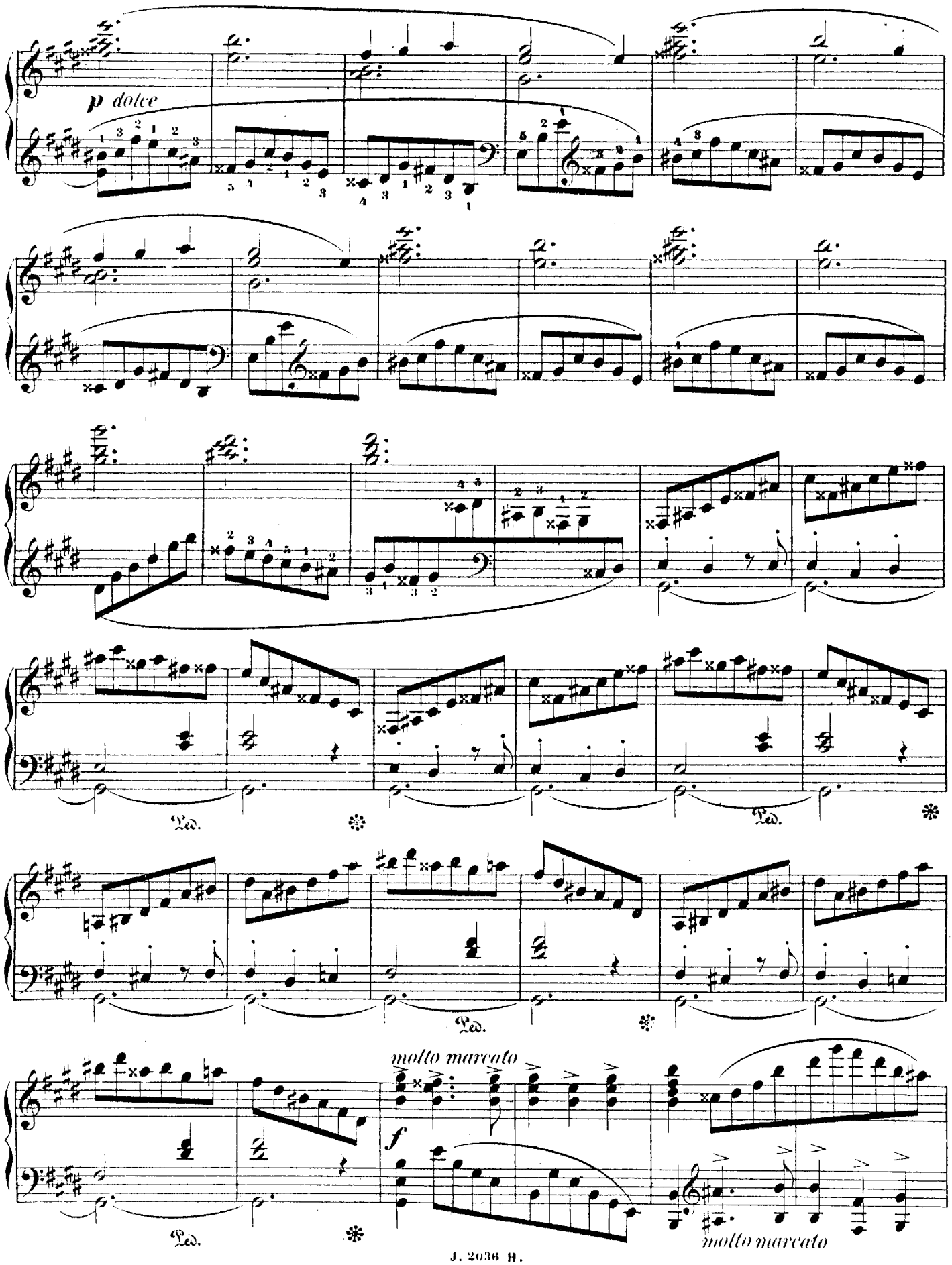
p dolce
Ped.
molto marcato
f
molto marcato

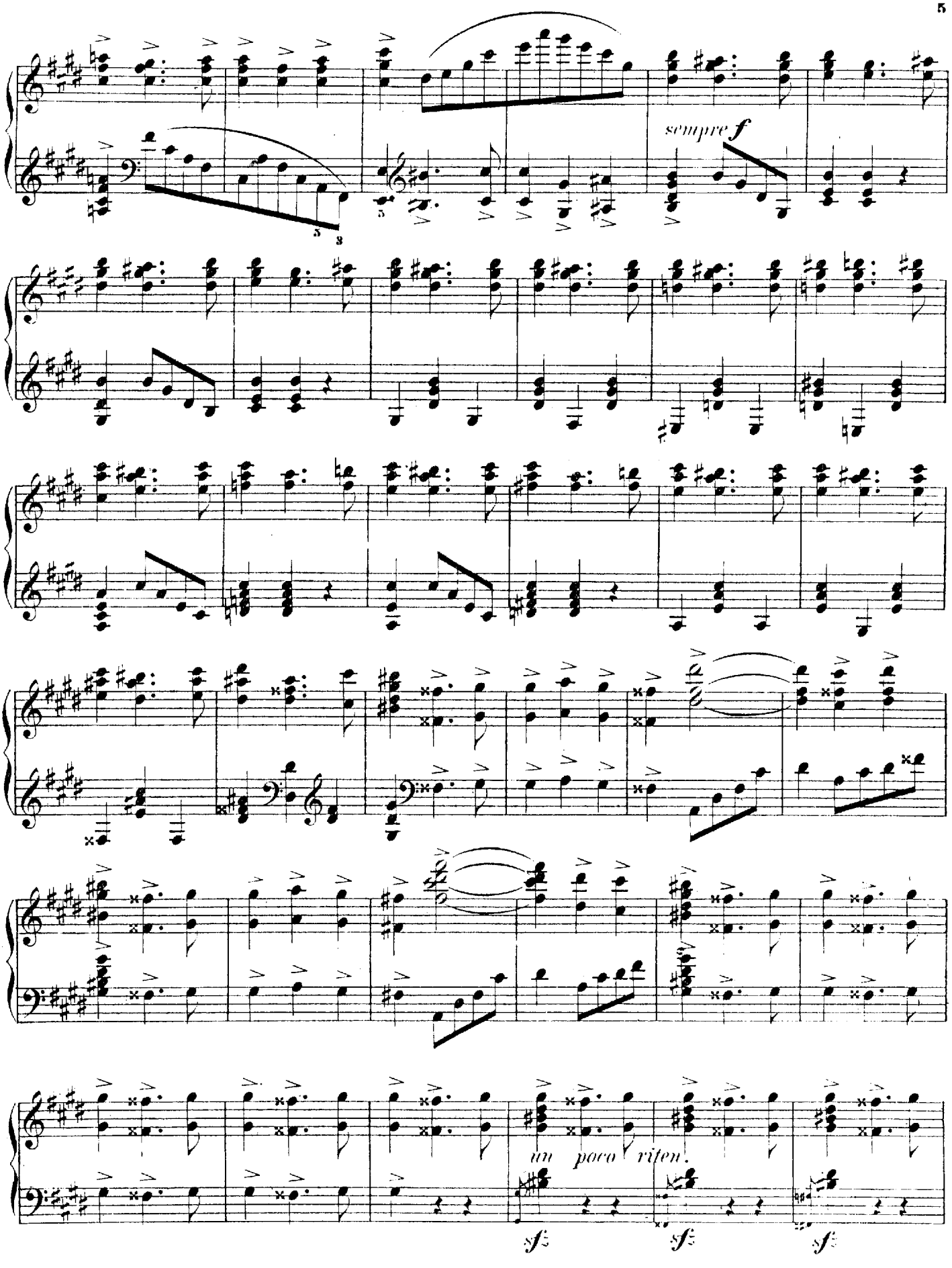
sempre f
un poco riten.
sf
sf
sf

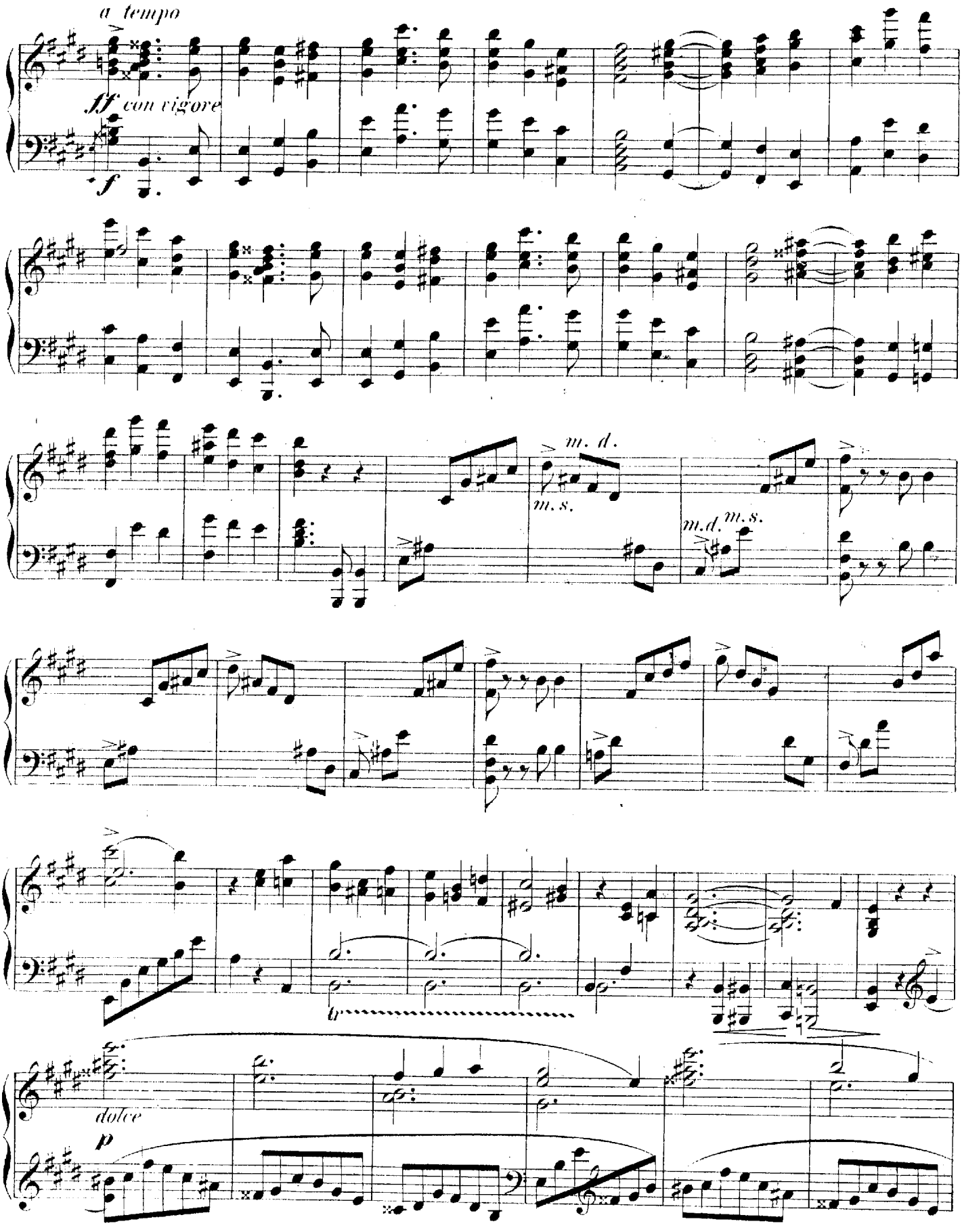
a tempo
ff con vigore
f
m. d.
m. s.
m. d.
m. s.
dolce
p

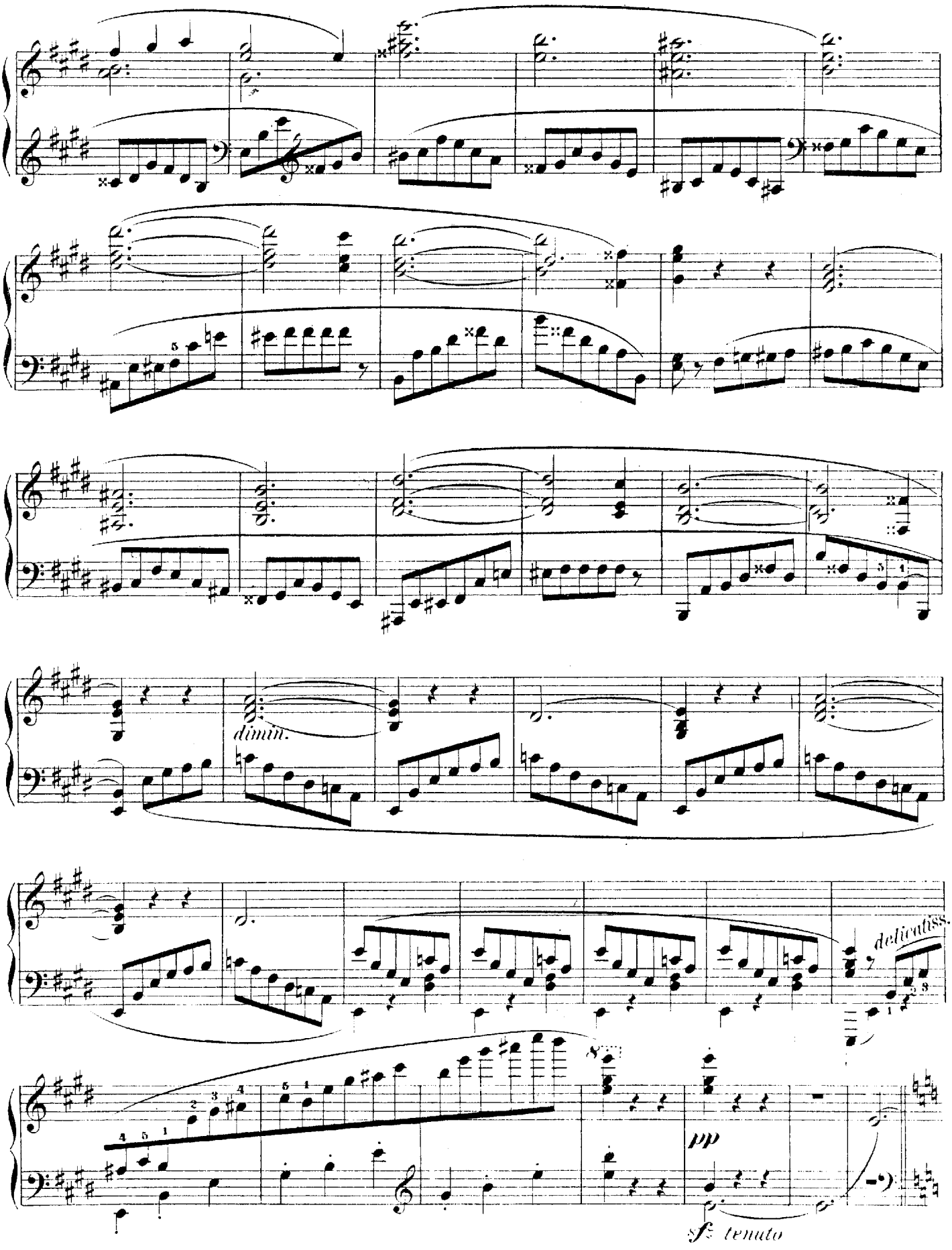
dimin.
delicatiss.
pp
sf tenuto

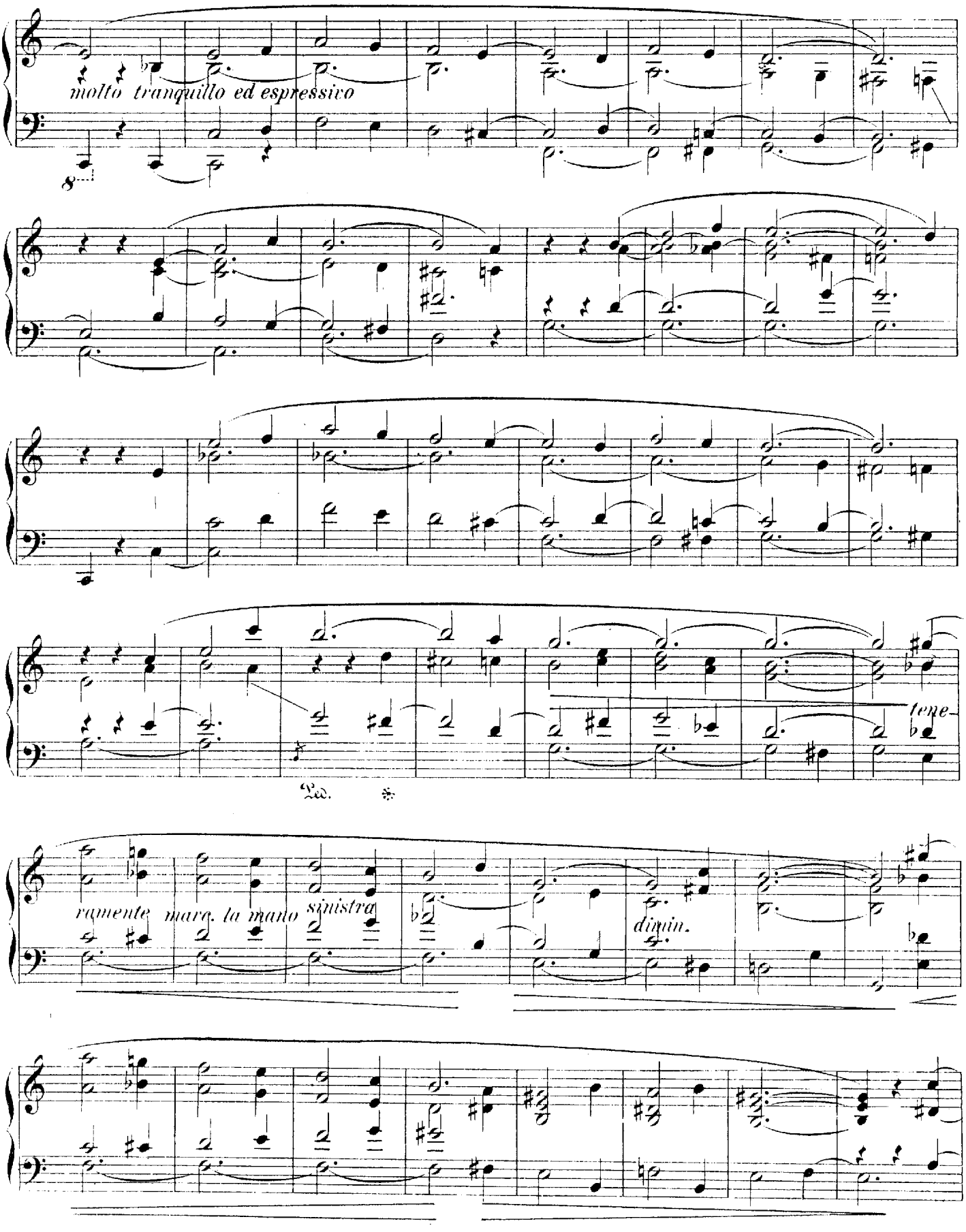
molto tranquillo ed espressivo
8
tene-
Ped.
ramente marc. la mano sinistra
dimin.

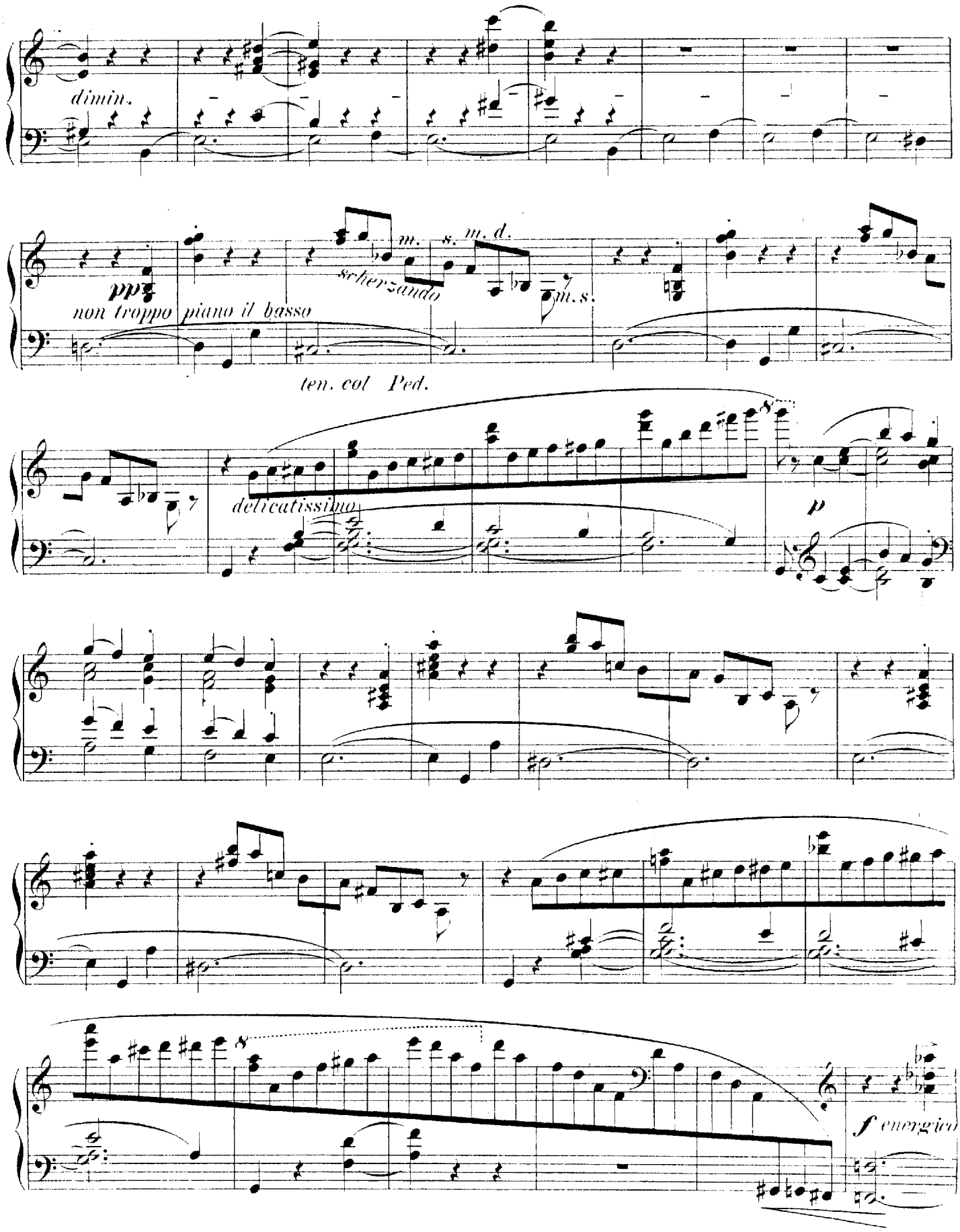
dimin.
pp
non troppo piano il basso
m. s. m. d.
scherzando
m. s.
ten. col Ped.
delicatissimo
p
f energico

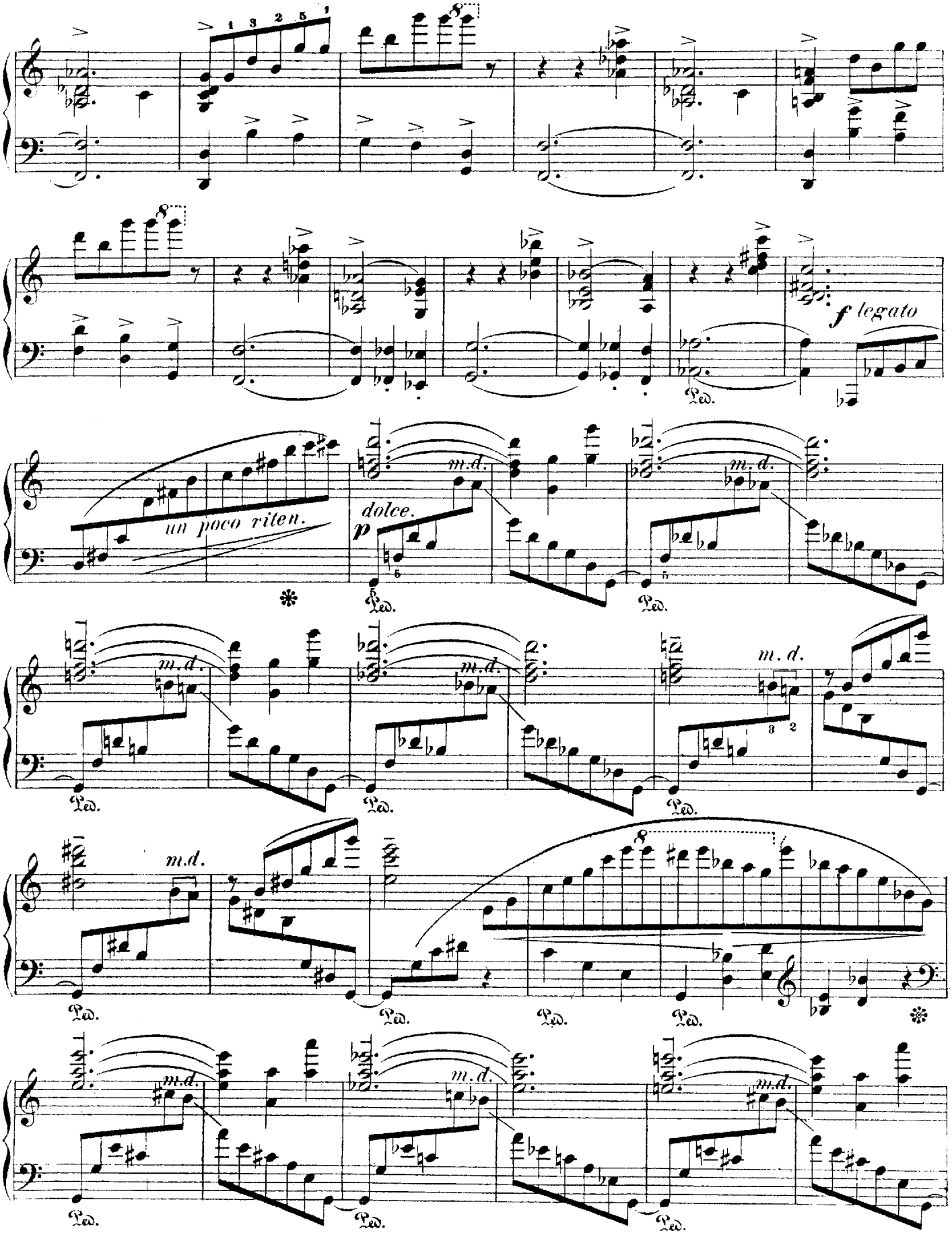
f legato
un poco riten.
dolce.
p
m.d.
Ped.

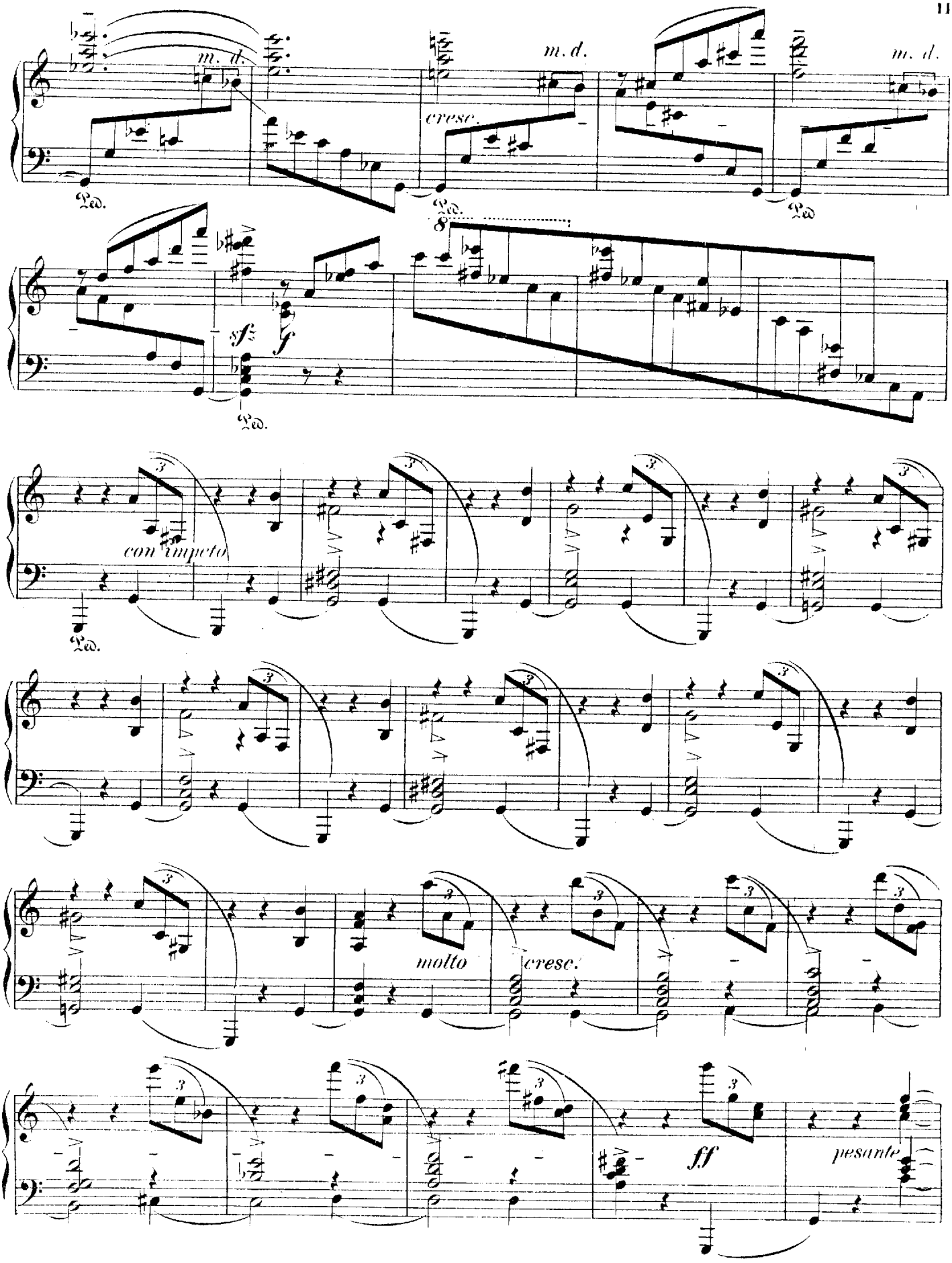
m. d.
m. d.
m. d.
cresc.
Ped.
Ped.
Ped.
8
sf
f
Ped.
con ímpeto
Ped.
molto
cresc.
ff
pesante

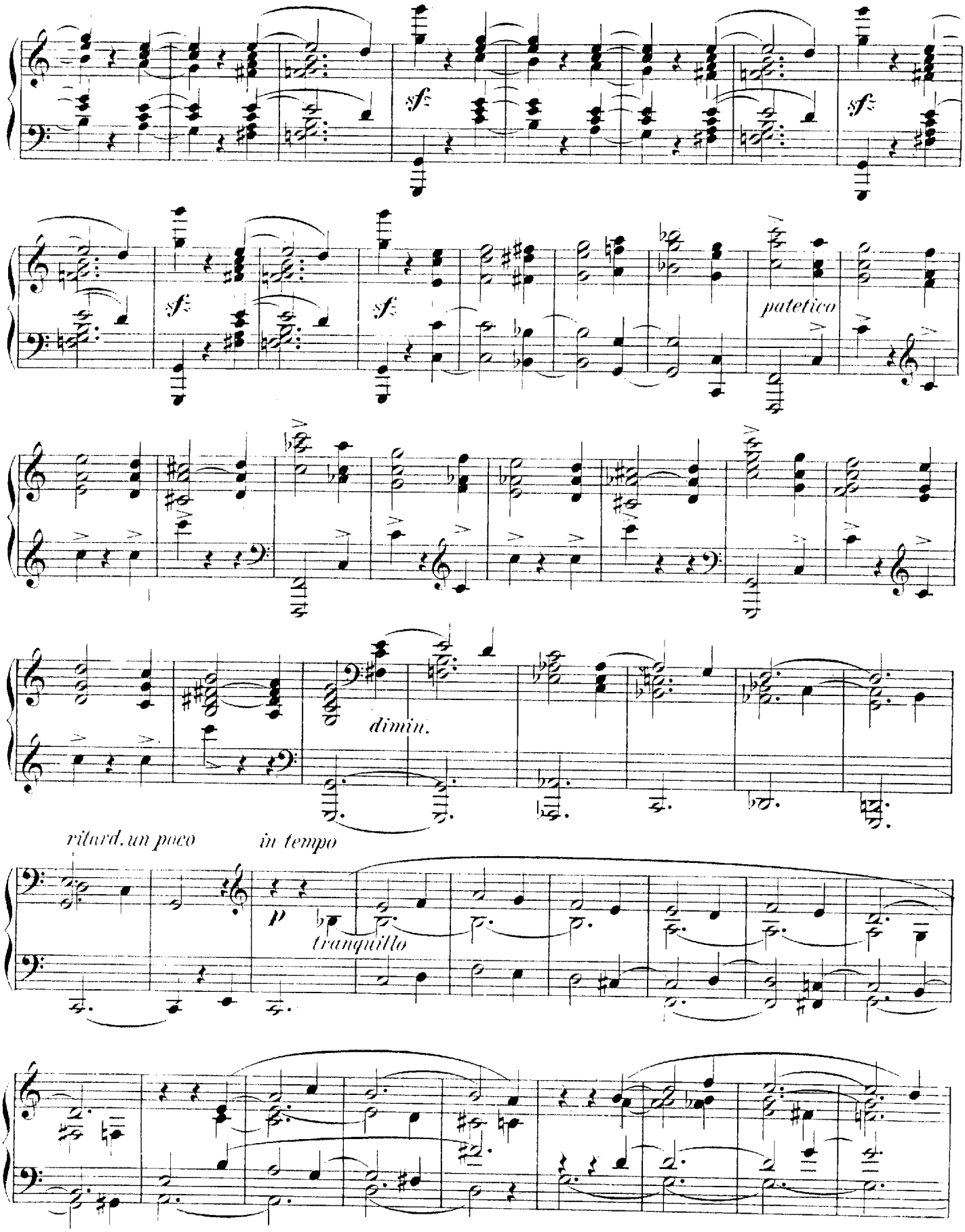
sf
sf
sf
sf
patetico
dimin.
ritard. un poco
in tempo
p
tranquillo

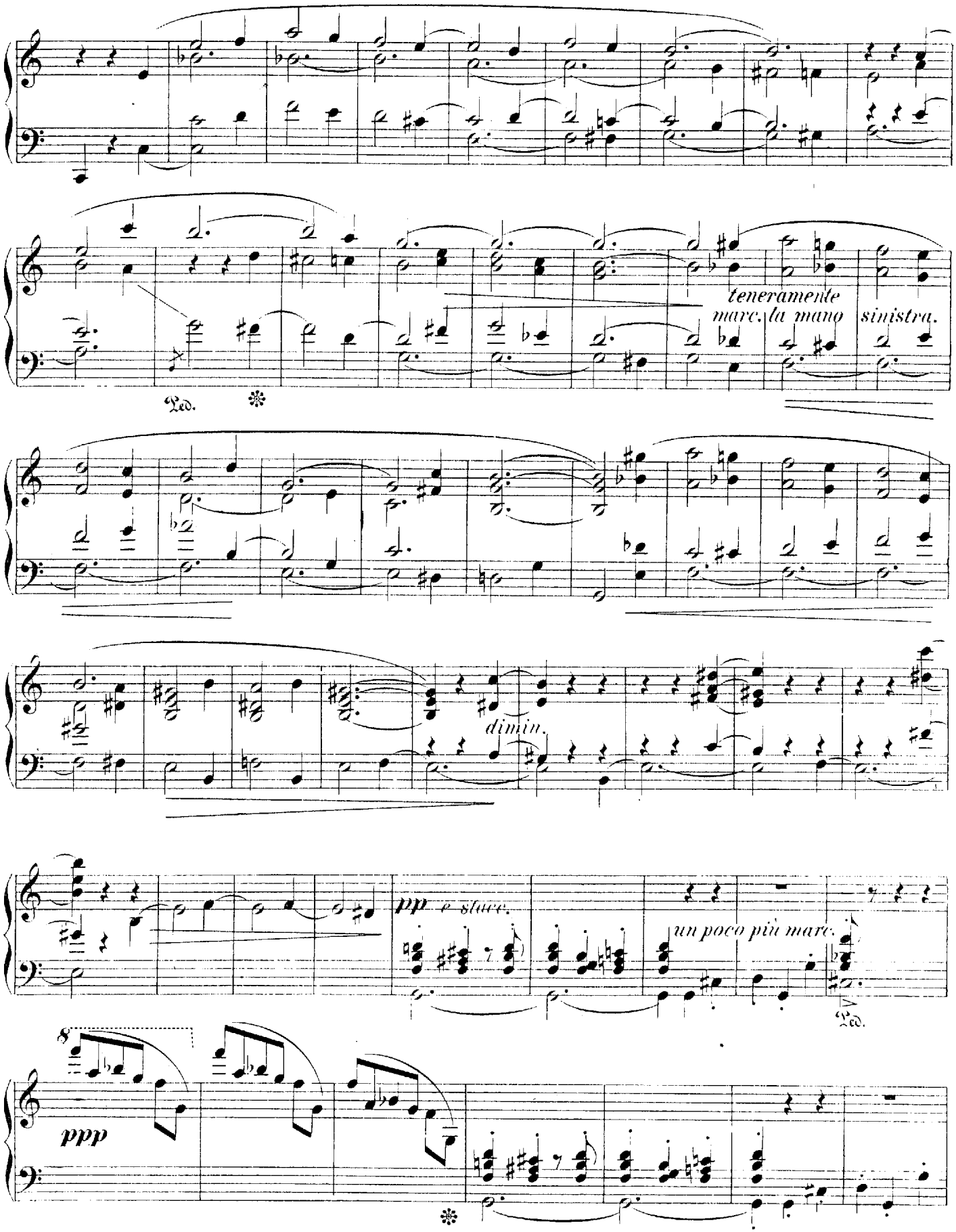
teneramente
marc. la mano sinistra.
Ped.
dimin.
pp e stacc.
un poco più marc.
Ped.
8
ppp

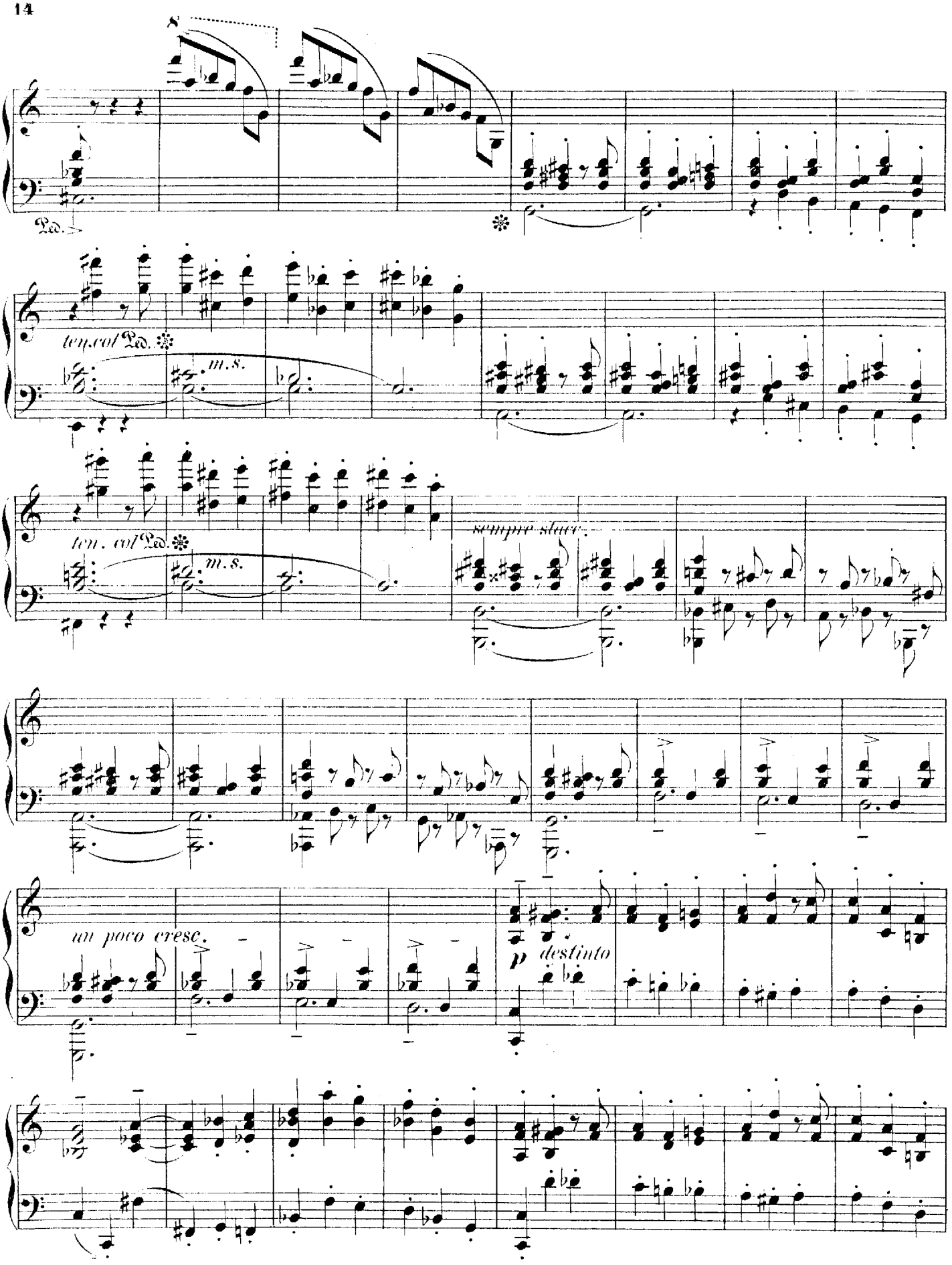
8
Ped.
ten.col Ped.
m.s.
ten. col Ped.
m.s.
sempre slacc.
un poco cresc.
p destinto

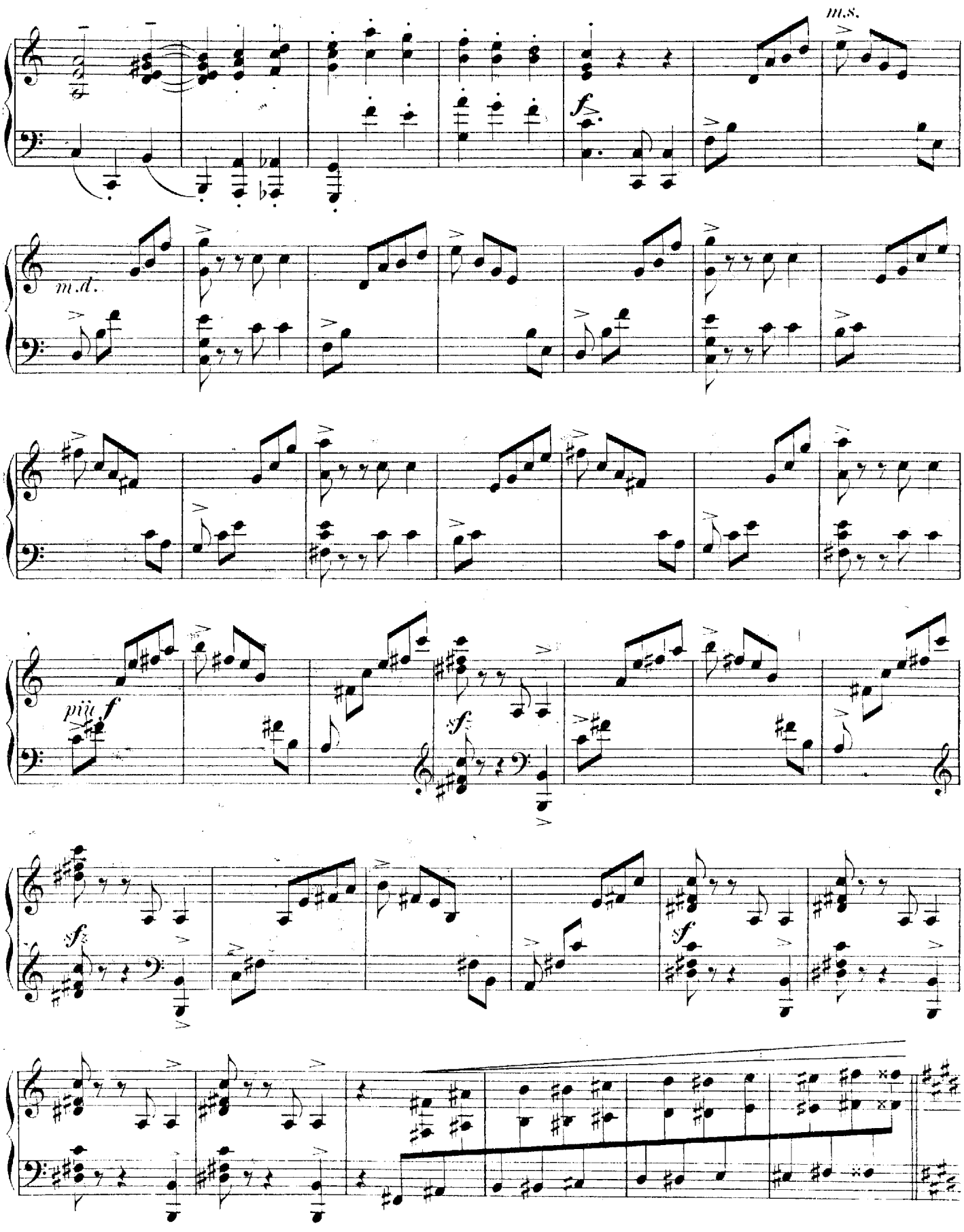
m.s.
f
m.d.
più f
sf
sf
sf

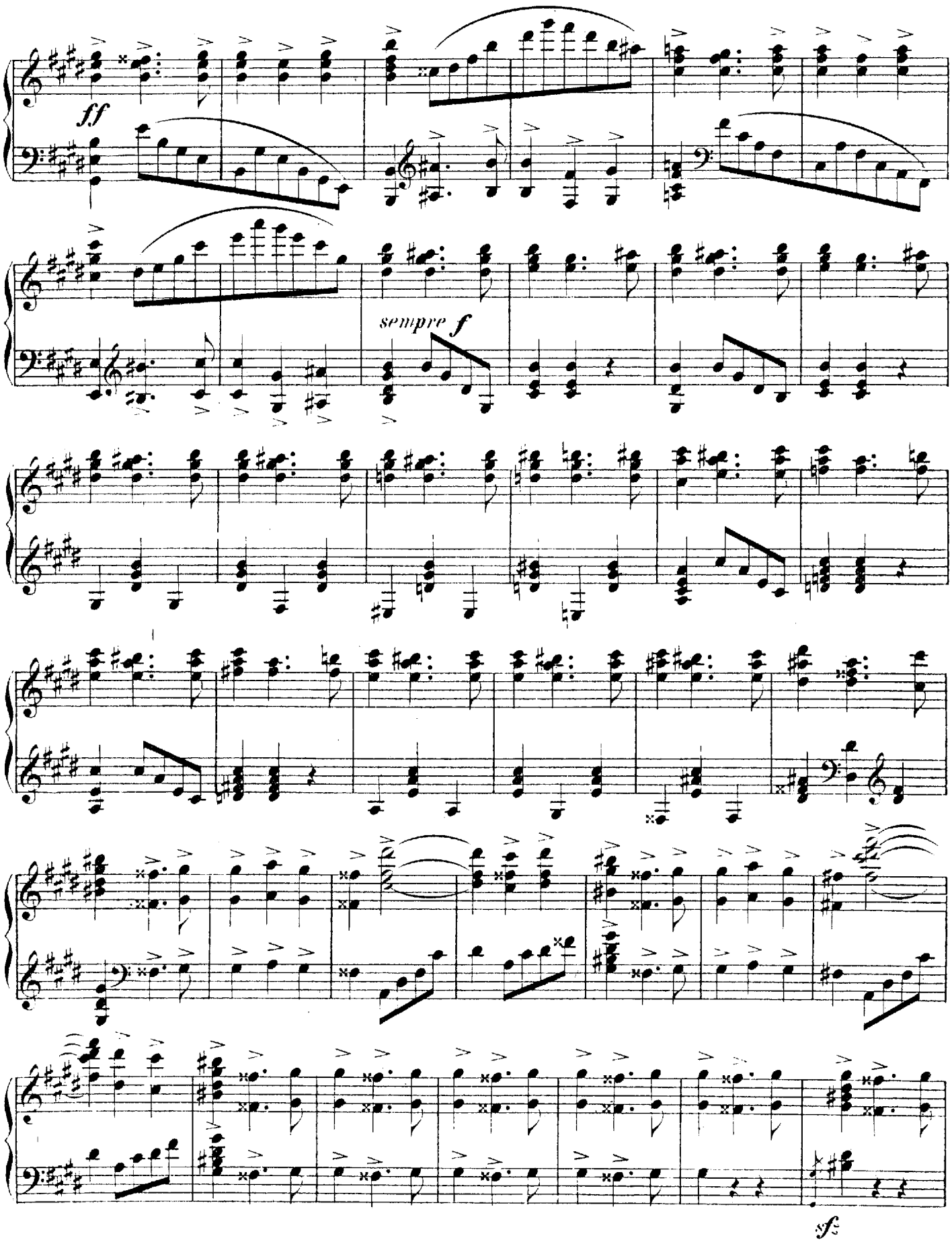
ff
sempre f
sf

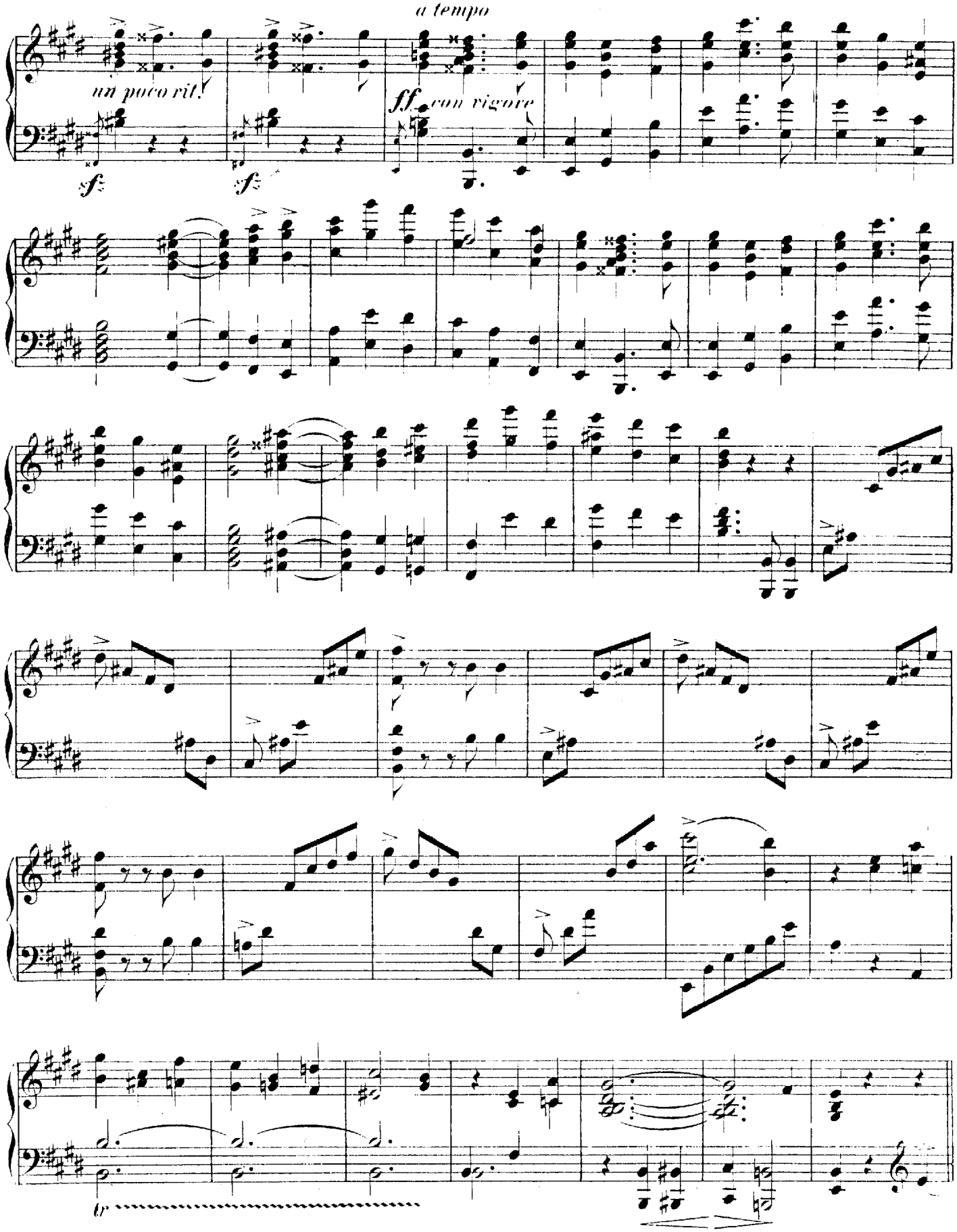
a tempo
un poco rit.
sf
sf
ff con vigore
tr

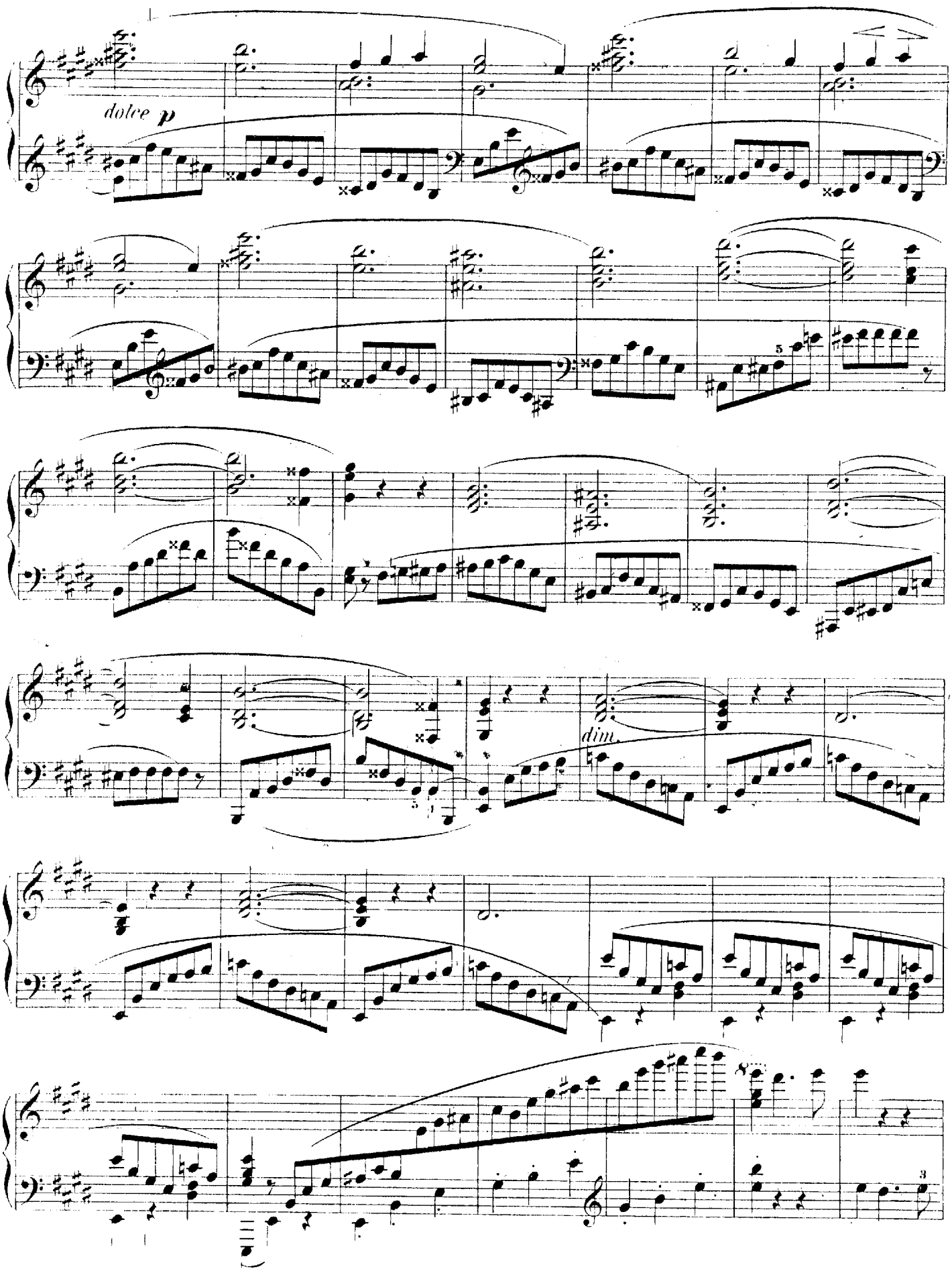
dolce p
dim.

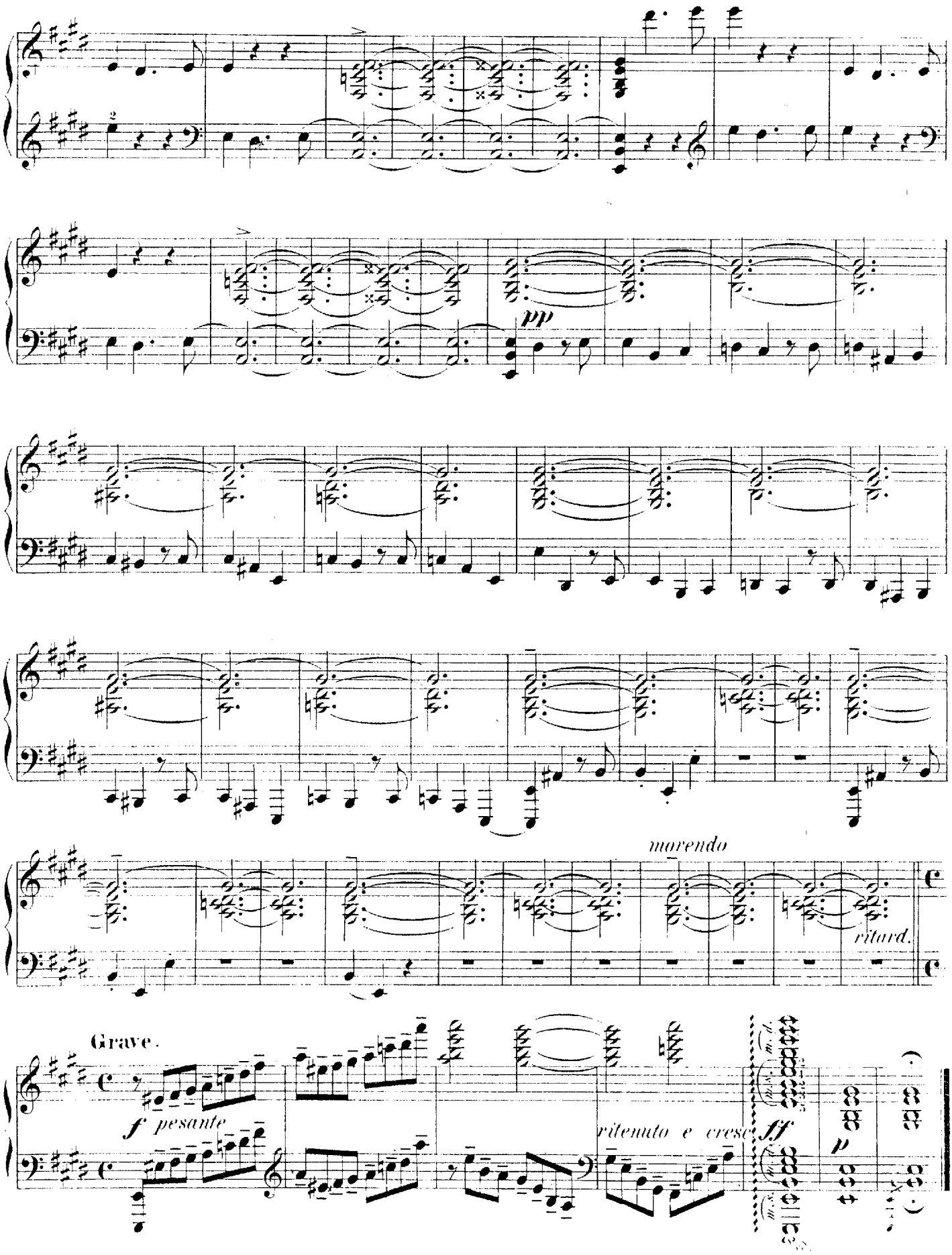
pp
morendo
ritard.
Grave.
f pesante
ritenuto e cresc
ff
p