

MEMOIRE DES
ŒUVRES
DU SIEUR MARAIS:

LE premier Livre des Pieces à deux Violles, . . .	12. liv.
LA Basse continuë,	6. l.
LE second Livre de Pieces	12. l.
LA Basse continuë,	6. l.
LE premier Livre des Triots gravez,	10. l.

Se Vendent chez FOUCAULT Marchand, ruë S. Honoré à la Regle d'Or,
prés le Cimetiere S. Innocent;

On trouve aussi chez ledit S^r toutes sorte de Musique, tant Vocale qu'Instrumentale.

BASSE-CONTINUES
du second Livre de pieces de
VIOLE

dediées

A SON ALTESSE ROYALE

MONSEIGNEUR LE DUC D'ORLEANS.

*Composées par M. MARAIS, ordinaire
de la Musique de la Chambre du Roy.*

Extrait du Privilège du Roy

Par grace et privilège du Roy donné à Versailles le vingtième novembre 1692. Signé Bertin, Il est permis au sieur Marais de faire graver et imprimer ses pièces de musique tant vocales qu'instrumentales à une ou plusieurs parties qu'il a composées, de les vendre et débiter au public, et ce durant le temps et espace de douze années consécutives, et tres expressées deffences sont faites à tous imprimeurs, libraires, graveurs et autres, d'imprimer et graver les dites pièces de musique, d'en vendre, contrefaire, même en extraire aucune chose à peine de quinze cens livres d'amende, et de tous dépens, dommages et intérêts comme il est porté plus amplement audit privilège.

Achevé d'imprimer le 20 Octobre 1701.

Les Exemplaires ont esté fournis

A Paris

L'Auteur rue Bertin Poisee proche le Fort Lévêque,

Marais le fils rue Quenequault a L'aigle d'Or,

Murel faiseur d'instrumens pour la musique du Roy rue S.^t Martin
à l'Image S.^t Nicolas vis à vis la fontaine Maubue,

H.^t Foucault marchand papetier rue S.^t Honoré proche la rue
de la lingerie, a la regle d'Or,

Gravé par H. De Baussen A Paris

I
Prelude

Fantaisie

Prelude

6x 6 4x 2 6 7 6 b * * 4 6x 6 4 * * 6 3 4x 6x 6 f *

6x 6 6 *

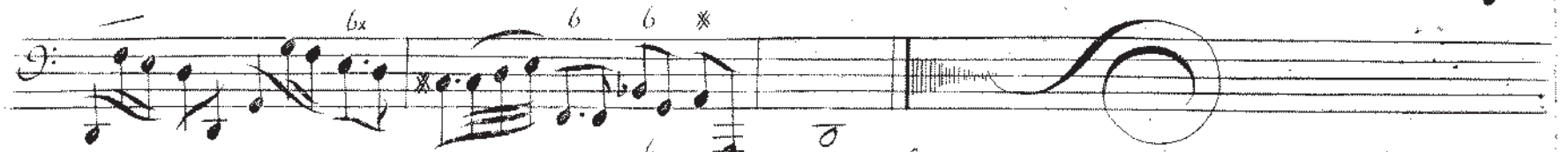

6 6 5 * 6 7 f 7b 6 6 * 7

7 Allemande

b- 6 6 4x 6 7 6x b 6 6 4 5 6 7 6

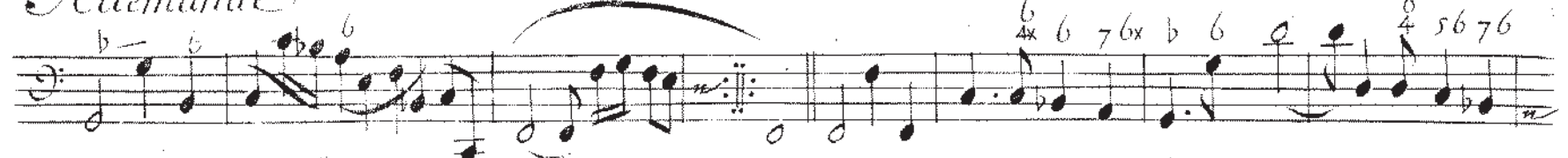

* 7 * 7 * b * 6 6 6x b 6 6 6 * f *

* 7 *

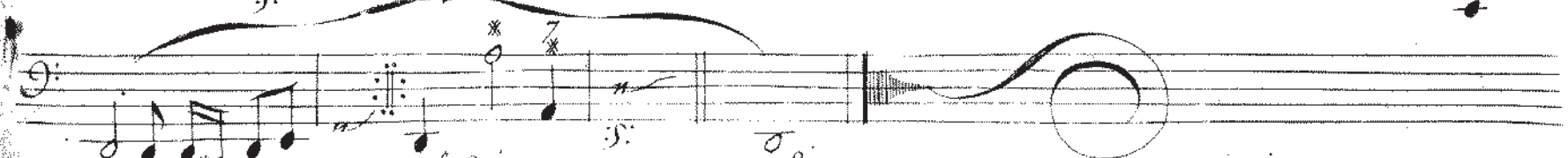

re 1. fois 2. fois fin

Sarabande
10

6 # 6 4 # 6 # b

4 3 6 7 6x 6 # b 7 6 4 7 6 6 4 * * b

6 b * 6 6x * * 6 6x 4*

6 b 6 4x * 6 7 b 7 6 * * *

Sarabande
11

6 b 6 6b 6 4 3 6 6 5 b 7 6 7 6x

6 6 6 4x 6 * 6 6 6 6 4x 6 *

Petite Reprise et finale

Gigue
13

Caprice

14

This is a handwritten musical score for guitar, consisting of six staves. The music is written in a single system with a treble clef and a 3/4 time signature. The notation includes various rhythmic values, accidentals, and specific fretting instructions. Fingerings are indicated by numbers 1-4, and fret positions by numbers 1-12. Techniques such as natural harmonics (marked with 'x') and artificial harmonics (marked with 'b') are used throughout. The score concludes with a double bar line and a final flourish.

6 * 6 6 6 2 56 6 6 76x 43 43 4b *

6s 98 76 6s 4 * * 6b 76 76 76 43 7 b 6 76

* * 6x b 6 6 7 6x f 98 b 4 3 6x b 4 * b

b6 * 6 6x 7 6 4 * 4 2 * f 6x 6 4 * 6 4 *

6 4 * b 6 6b 6 6s * * 6 b 4 *

6 f 6b 6 b * * 6 4 *

Gavotte
15

Musette
16

17
Menuet

11
17
18
19
20
21
22
23
24
25
26
27
28
29
30
31
32
33
34
35
36
37
38
39
40
41
42
43
44
45
46
47
48
49
50
51
52
53
54
55
56
57
58
59
60
61
62
63
64
65
66
67
68
69
70
71
72
73
74
75
76
77
78
79
80
81
82
83
84
85
86
87
88
89
90
91
92
93
94
95
96
97
98
99
100

p.¹ fois
2.^e fois
fin

18
Menuet

1
2
3
4
5
6
7
8
9
10

petite Reprise

6b 6s 6b 7-6 7-6 7-6x b 6 4 3 6s 9 8 6s 9 8

4 3 4 3 4 3 4 3 4 3 4 3 4 3 4 3

b 7 4 * 6 * * 6 * 6

fort *doux fort* *doux* *fort* *doux*

* 6s 9 8 6s 9 8 b 7 4 * 6 7 5 4 * * * 6 6

fort

* 6 * * 6 s 9 8 6 s 9 8 b 7 4 *

fort

Folies 1^{er} Couplet

20 * * * 6 * * *

2^o C

14

4 * 6 6 -

11. C

12. C

13. C

14. C

15. C

6 6 * 7 6 6 6 7 6 * 6 6 * 6 6

16. C

27. C

28. C

29. C

30. C

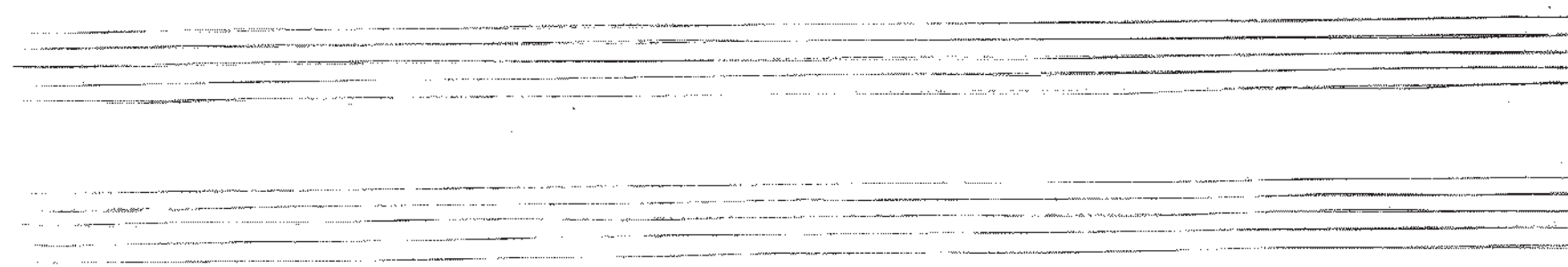

22

Prelude 3/2

Lentement

6 2.5 f 5 6 4 2 6 6 6 5 6 34x 6 6x

6 * b 4* 5 6 3 4x 6 6x 6 * 7 4 *

23

Allemande 3/4

7 6 6x 5 6 7 6 7 6 4 * 6 9 8 7 6x 6 5 6 7 * b *

7 4x 6 7 7 6 7 6 4 * * 6 4 7 6 4x 6 7 *

4x 6 7 f 7 4 3 b 6 6 4x 4 3 6 b 7 7 *

7 6 5 * 7 6 * 5 b 7 6 7 * 6 6 6 6 6 6 2 6 6x 6 4 *

p 3^e fois 2^e fois fin

7x 4 2/4 b 7 b 6 6 7 6- 3 4 * 6 7 6x 6 9 8

Allegro 2 4 4 3 9 8 * 7 6 7 4 * * * 6 7x 4 2/4 2 * 6 4 3

6 * b * 6 4 3 7 6 7 6 5 6 7 6 b 7 6 7 6 * 7 * 7 * *

4 3 7 6 7 6 6 5 4x 6 6x 6 6 5 *

25
Courante

6x 6 7 27 98 7 7 4 3

26

26
Courante

Sarabande grave.

Claussun

f.

28

Sarabande

3/4

29

6b 7 6x 6 b7 4* 6 7 4 3 6x 6b

6 7 6 * 6 5 * 6 4 * b 6 b7 * 6 * * * . b

6 65 * 7 7 * 65 * 7 7 * 7 *

6 6 7 6 * 7 6 7 6 7 6 6 6 * 6

2. fois

29

Boutade

7 6 7 * 6 6 6b 6 6 * 6x b b 6 6

6x 6 6 6x 6 6x 6 7 6 7 6 7 6 4x 7 7b 4 * b

5 4 3 7 6 7 6 3 0 7 7 4 * 3 6b 3

6 6 6 6 9 8 4 * 6b

quasi * 7x 6 6 6 9 8 6 6 6 3 4 3

Fantaisie luthée

6 6 * 6 6 4 * * b * 7

b 6 6 * f * 7 6

p. f. Rep.

3 2
petite reprise

Rondeau
3 4

1.^e Couplet

The first couplet of the 'Rondeau', continuing the melodic line with notes and guitar fretting indications.

2.^e Couplet

The second couplet of the 'Rondeau', featuring a melodic line with notes and guitar fretting indications.

3.^e Couplet

The third couplet of the 'Rondeau', continuing the melodic line with notes and guitar fretting indications.

4.^e Couplet

The fourth couplet of the 'Rondeau', concluding the section with notes and guitar fretting indications.

35
Menuet

33

36
Menuet

37

34

Rondeau Champêtre

38

Cloches, ou Carillon

grec

doux fort

doux

2 fois

This is a handwritten musical score for a piece titled "Cloches, ou Carillon". The score is written on six staves, each beginning with a treble clef and a common time signature (C). The music is characterized by a series of chords and melodic lines, with various fingerings and articulations indicated by numbers and asterisks. The score includes dynamic markings such as "grec", "doux", and "fort", and performance instructions like "2 fois".

Key features of the score include:

Two empty musical staves at the bottom of the page.

39
Laysane

37

Continuation of the musical notation for 'Laysane'. This section features a treble clef staff with a treble clef and a bass clef staff with a bass clef. The notation includes various rhythmic values, accidentals, and fingerings. A repeat sign is present at the end of the piece.

Continuation of the musical notation for 'Laysane'. This section features a treble clef staff with a treble clef and a bass clef staff with a bass clef. The notation includes various rhythmic values, accidentals, and fingerings. A repeat sign is present at the end of the piece.

Ce refrain se repete toujours deux fois
La Polonoise 40

Continuation of the musical notation for 'La Polonoise'. This section features a treble clef staff with a treble clef and a bass clef staff with a bass clef. The notation includes various rhythmic values, accidentals, and fingerings. A repeat sign is present at the end of the piece.

38

2 fois le refrain

Mouvet

41

fort

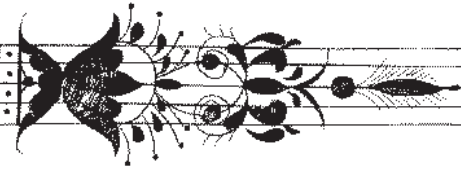

doux, fort

doux

Prelude

42

Fantaisie

43

44 *Prelude*

Allemande

Simple et double.

45 46

Allemande

47 Simple et double. 48

Courante

51

3/2 time signature. Treble clef. Key signature: one sharp (F#). Musical notation with various fingerings (6, 6 6 7, 4 3, 6, 4 *) and a repeat sign.

Bass clef. Musical notation with fingerings (6 7 6, 6 6 7 6 *, 6 7 6 x, 6) and a repeat sign.

Bass clef. Musical notation with fingerings (7 6, 7 6, 7 6, 4 x, 6) and a repeat sign.

3/2 time signature. Treble clef. Key signature: one sharp (F#). Musical notation with fingerings (5 6 6 x, 6, 6 5, 6, 5) and a repeat sign.

Courante 52

3/2 time signature. Treble clef. Key signature: one sharp (F#). Musical notation with fingerings (6, *, 4 *, 6 * - 6 4 *, 6 6 7, 6 5) and a repeat sign.

Bass clef. Musical notation with fingerings (6, 6 7 b, 6 6 x, 4 3) and a repeat sign.

53
Sarabande

Sarabande

Gigue
55

58

Rondeau

Two empty musical staves at the bottom of the page, consisting of five-line systems without any notation.

59
La Villageoise

48

Mennet

Menuet
61

Menuet 62

Les Voix
Humaines

63

Lentement

50

Chord diagrams and fingering instructions are provided for the guitar part:

- System 1: $\begin{smallmatrix} 5 \\ 4 \end{smallmatrix} 3$, $7 6x$, $7 6$, 7 , 4 , 3 , 6 , $7b$
- System 2: $\begin{smallmatrix} 6 \\ 4x \end{smallmatrix}$, $7 6x$, $\begin{smallmatrix} 6 \\ 4x \end{smallmatrix}$, $\begin{smallmatrix} 5 \\ 4 \end{smallmatrix}$, 6 , $\begin{smallmatrix} 6 \\ 4 \end{smallmatrix}$, 4 , $*$
- System 3: $\begin{smallmatrix} 5 \\ 4 \end{smallmatrix} 3$, $7 6x$, $7 6$, 7 , 4 , 3 , 6 , $*$, 6 , $\begin{smallmatrix} 6 \\ 5 \end{smallmatrix} 4$, $*$
- System 4: $\begin{smallmatrix} 9 \ 8 \\ 7 \ 6 \end{smallmatrix}$, 6 , 5 , 6 , $6x$, $\begin{smallmatrix} 5 \\ 4 \end{smallmatrix} 3$, $7 6x$, $7 6$, 7 , 4 , 3

Four empty musical staves, likely for a vocal line or additional instruments, located at the bottom of the page.

54

6 7 6 7 6 7 6 6 4x 6 7 6 7 6 7 6 7 6 6 7 6x

fine

b 7 6 5 9 8 7 6 7 6 5 7 6 4 3 7b

6 7 6 4x 6 4 3

66

Allemande

Double

56

Allemande 68

69
Courante

70
Sarabande l'adésolée

Op. 73
Gigue
la Badine

62

77
Mouuet

78
Mouuet

79
Menuet

Rondeau Champêtre

Chaconne
en Rondeau

fin Selon Vent

66

This is a handwritten musical score for guitar, consisting of six systems of staves. Each system includes a treble clef staff with a key signature of one sharp (F#) and a common time signature (C). The notation includes notes, rests, and various guitar-specific symbols such as natural harmonics (marked with 'n'), bends (marked with 'b'), and fretted notes (marked with numbers 3, 4, 5, 6, 7). Above the staves, there are numerous numerical annotations, likely representing fret numbers or fingerings, such as '7b', '4 3', '7 6x', '7 6 5', '6', '7 4 3', '4 3', '7 4 3', '6 7 6 7 6 7 6 3', '6 7 6 7 6 7 6 3', '6 4 3 3 4 7 6 7 6x 6 6 6 4 7 6', '7 6x 4 3 6 4x 6 4 3 6 4x 6 4 3', '6 6 6 6 6 6 4 3 6 6 6 6 6 6 4 3 6 5 7 4 3', and '7 6 5'. The score concludes with a double bar line, a fermata, and a decorative flourish consisting of several overlapping loops.

Prelude

67

Petite Fantaisie

84

Allemande

85

68

Allemande

86

69

Measures 86-95:

- Measure 86: $\frac{4}{4}$ 2, 6, 5, 7^x, 4, 3, 2, 3
- Measure 87: *, 6, 7, 6^x, 6^f
- Measure 88: 6, 7, 6, 7, 6, 7, 6, 7, 6, 4, *
- Measure 89: 6, 7, 6, *, 6^f, *, f, 7, b, 7, *
- Measure 90: *, 6, 4, *, b, 5, 6, 6^{4x}, 6, 6, 6, 6
- Measure 91: 6, 6, 6, 6, 7, 6, 7, 6, 7, 7, 5, 4, *
- Measure 92: 6, 6, 6, 6, 6, 6, 7, 6, 7, 6, 7, 7, 5, 4, *
- Measure 93: 6, 6, 6, 6, 6, 6, 7, 6, 7, 6, 7, 7, 5, 4, *
- Measure 94: 6, 6, 6, 6, 6, 6, 7, 6, 7, 6, 7, 7, 5, 4, *
- Measure 95: b, 6, 4^x

Petite Reprise pour la 2. fois

Courante

70

87

piano reprise p^a la 2^e fois

Sarabande

71

88

89 Sarabande

p.^{re} fois, 2.^e fois, fin

Gigue
90

72

1^{re} fois
2^e fois

91
Gigue

6 6 6 6 * - 6 + * b * 6

6 6 6

6 6 * - 6 4x 6 6x 4x 6 6 7 7 7 6

6 7 6 - 4x 6 6 5 *

7 6 7 6 7 6 2^e maniere

3^e man. 4^e man.

92
Menuet

6 *

Tombeau po?

Mons^r de
Lully

95

75

76

Four empty musical staves, each with a treble clef and a key signature of one flat (B-flat). The staves are blank, with no notation or symbols present.

Prelude
96

97
Fantaisie

Allemande

79

99

Courante

100

Sarabande

101

Sarabande a l'Espagnol

80

103
Gigue
la badine

104

Rondeau
Champêtre

82

105
Pastacaille

83

106
Gaulette

6 8 4 * 6 6 6 * * 6

7 6 * - 6 - 6x 6 * 6 4x 6 - 7 6 4 *

107
Menuet

6x 6 * 6x 6 6 * 6 6 7 6

6 6 4x 6 6 *

108
Menuet

6 4x 6 6 * 6 6 * 6 6 * 6 4x 6 - b *

6 - 4x 6 4x 6 6x * 6 5 6 6 *

109
Tombeau po. M.
de S.^{te} Colombe

85

This is a handwritten musical score for guitar, consisting of six staves. The music is written in a single system with a common time signature of 2/4. The notation includes various rhythmic values such as quarter notes, eighth notes, and sixteenth notes, often beamed together. The score is heavily annotated with guitar-specific symbols: numbers 1-7 indicating fret positions, 'x' for natural harmonics, and 'b' for natural notes. There are also asterisks and slurs used throughout. The piece is titled 'Tombeau po. M. de S.^{te} Colombe' and is numbered '109' in the top left and '85' in the top center. The manuscript shows signs of age with some ink bleed-through and slight fading.

86

no
Fugue
gaye

87

88

7 6 6 5
0 0 0 0 0

7b 6 5 8 7b 6 5 4 5 3 6 7 5 7b 7 6 4b3 7 6x

89

Prelude

III

Allegretto

112

90

Doux la dernière fois de la petite Répétition

1. fois

2. fois

fin

Allegretto la Mignone

113

76 76 76

6

76

7 7 4 3b

76 7

6x 6

*4 **

5 6

*6 * 5*

6 6

6 6

114
Courante

115
Sarabande

1^{re} fois *2^e fois* *fin*

Lauane
Selon le goût des
anciens compositeurs
de tuth

117
Gavotte

118
Gigue

7 6 6

6 4 6 6 4 3

7 6 7 6x *

G. 119
Gigue

6 b * 6 4 * 6 6 * 6 6x

4 * b 6 7 6 7 6 7 6 7 6 7 6

f 6 6 6

Rondeau

120

2. faire ce couplet

121

Minuet

122

Minuet

123

Rondeau En Vaudeville

100

7 6 7 6 7 — 6 7 6 7 6 7 — 5 — 9 8 —
7 6 5x

4 * 9 8 — 7 6 5x 4 * 6x 6 6 — 6x 6 6

5 6x 5 6 5 6 * 7 6x 6 6 * 6 7 6

7 6 * 6 7 6 * 7 6x 6 7 7 6x

6 7 6 7 6 7 6 7 6 7 6 6 6

7 4 3

125
Prelude

Allemande 126

127
Boutade

102
Viola

This is a handwritten musical score for a piece titled "Boutade" (numbered 127). The score is written for two instruments: Viola and Clarinet. The music is in 3/4 time and features a key signature of one sharp (F#). The score consists of six staves. The first staff is the Viola part, starting with a treble clef and a 3/4 time signature. The second staff is the Clarinet part, starting with a bass clef. The score includes various musical notations such as notes, rests, slurs, and dynamic markings. There are several instances of "6x" and "5" above notes, likely indicating fingerings or specific techniques. The piece concludes with a double bar line and a fermata.

128

Allemande

129

Courante

104

130

Sarabande

petite reprise

131
Sarabande

6x 6 7 4 3 7 4 *

6 6 6 6 6 6 6 6 6 6

7b 7 6 5 4 6 6

2^{re} fois

2^e fois *fin*

132
La Gracieuse

6 6 6 6 6 6 6 6 4 3 6

6 4 3 5 7 7 4 6 6 6 6 6 6

133
Gigue a
l'angloise

Gigue 134

135
Gauche

109

Ménuet

136

Menuet
137

110

Branle de Village

138

139
Echo

Air en Vaudeville
140

* le même air double po. le simple et po la 2^e maniere

Rondeau

Fantaisie

142

Legerement

6 7 6 7 6 5 - *bx* 6 6 *

Violle
6 7 7 5 - *Clavecín* 7 7 5 -

7 7 5 - *bx* 6 7 6

7 7 5 - *bx* 6 7 6 7 7 5 - *bx* 6 *

Violle
6 7 6 7 7 5 - *Clavecín* 6 4x 2

Violle
Clavecín 6 4x 2 6 4* *tournez vite*

- Staff 3:** Shows a sequence of notes labeled '7 6 7 6 7 6 7 6 4 3'. Includes a '6 6x' marking.
- Staff 4:** Features notes with slurs and a '7b' marking. Includes a sequence of notes labeled '6 6 5 4 3'.

De Baussen Sculpsit Parisiis