

The Nutcracker Ballet, Op. 71

Casse-Noisette

2

Щелкунчик (Shchelkunchik)

CELLI.

Peter Ilyich Tchaikovsky

Overture. *Allegro giusto.* t a c e t

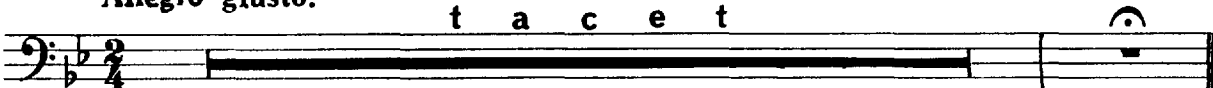

АКТ 1

Nº 1. Scene. *Allegro non troppo.* arco

Poco

12

pizz. più sostenuto
p *mf*

p *mf* *arco*

mf *poco cresc.*

f

13

pizz.
p *mf*

p *mf* *string.*

14 Tempo I
arco

Più moderato 15

16 Allegro Vivace

simile

17 Meno

Nº 2. Marche *Tempo di marcia viva*

pizz.
p *mf*

4
p *f*

21

arco
mf *f* *mf*

f *f* 1

f 1 *pizz.* *mf*

22

arco *f* 1

f 1 *pizz.* *mf*

ff 1 *mf*

f 1 *arco* *mf* *f*

23

f 1 *f* 1

pizz.
mf *f*

arco *f* 1 1

pizz.
mf *f* *ff* *arco*

N^o 3. Petit galop des enfants et entrée des parents.

Presto
arco
p

p *mp*

f *p* *p* *mp*

24 *pizz.*
f *p*

arco
f *mf* *p*

f *mf*

25 *Andante pesante*
mf *ff* *f* *f* V.S.

26 Allegro
pizz.

27

28

Nº 4. Scene dansante.

Andantino

31 stringendo

32

33 Andantino sostenuto

34 Più andante

35 Allegro molto Vivace

36

Molto più Presto

37

Tempo di Valse

pizz.

cresc. *ff* 1 *p* *pizz.*

4 38 *arco* *ff* 5 1 *p*

ff

mf 39 *pizz.* *p*

p *poco cresc.*

40 *mf* *mf*

p

41 Presto 8 arco p

42 8 p

pp cresc.

43 mf p p

44 f mf

45 p

f mf

ff ff

ff sf

Nº 5. Scene et danse Gross-Vater.

Andante

1

pizz.

p

48 Andantino

poco accel.

pp

riten.

Tempo I

poco accelerando

mf *pp*

49 Più allegro

pizz.

mf *p*

arco

mp

50

rit.

Tempo I

poco accel.

51

rit.

più mosso

poco accel.

mf *p* *cresc.* *f*

52 Moderato assai

ff *ff* 9 Vln.

53 Andante

mf *f* *f* 8

pizz.

1

mf *mp* *dim.* *pp* 1

54 L'istesso tempo

55 Più mosso

56 Tempo I

57 Più mosso

16 6 *f* 17 Toy Tpt. 10

58 L'istesso tempo

59 Tempo di Gross - Vater

60

61 Allegro Vivacissimo

Allegro semplice

Nº 6. Scene.

p

62

poco più f

p

63

p

p

64

ritenuto molto. a tempo *con sord.*

più f *p* *con sord.* 3 *pp*

pizz.
ppp

p

65 Moderato con moto.

1

arco
pp 6 6 6 6 *mp*

pp 6 6 6 6 6 6 6

66

mp *pp*

6 6 6 6 6 6 6 6

1 *pizz.* 4

mf

66A

5 *arco* 1

p *sf*

67 **Allegro giusto** *div.* 2

3 *p* *mf* *mf*

68 **Più allegro** *unis.* 9

2 *mp* *f* senza sord.

69

senza sord.
p

p

70

f *p*

cre scen do *mf*

71

Mod^{to} assai pizz.

f *ff* *pp* *pochissimo cresc.*

2

p *cre scen*

72

arco

do *mf*

cresc.

73

ff *p espress.* *cresc.*

f

cresc.

74

fff *p cresc.*

ff *cre*

fff

75

fff 3 3 3 3 3 3

6 6 6 6 7

6 6 6 6 7

1

attaca subito

Nº 7. Scene. *Allo Vivo* 5 76 6

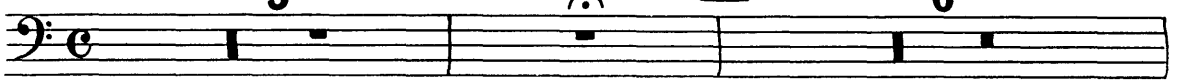

77 *Pochissimo più mosso*

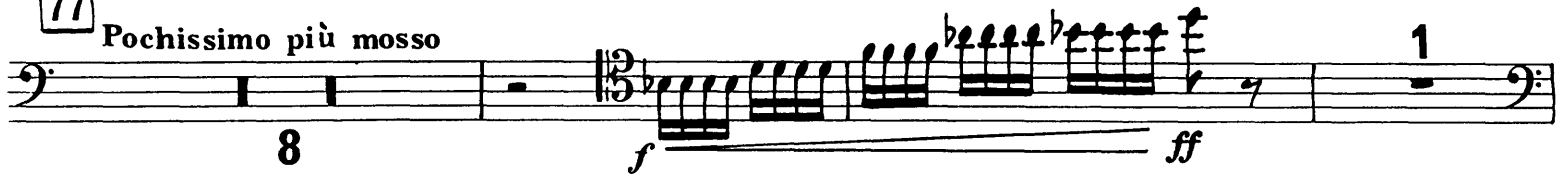

78

sempre f ma non troppo

ff

79

sempre ff

80

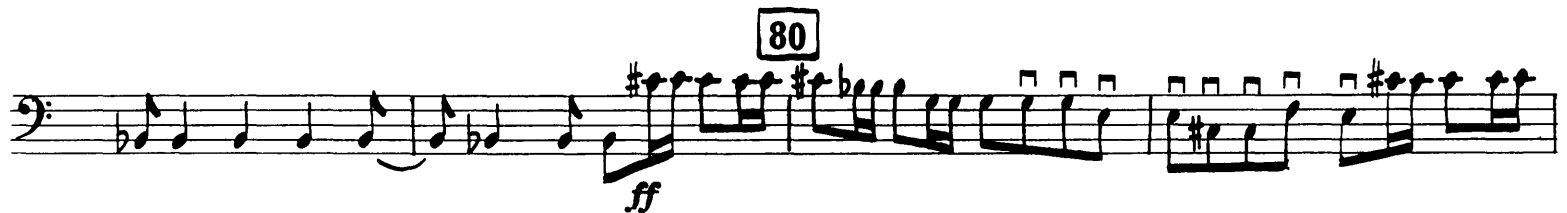

1

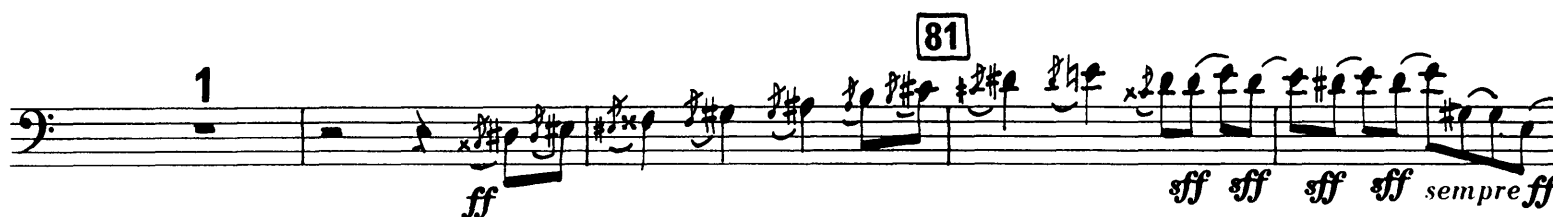

ff *fff* *fff* *fff* *sempre ff*

fff *fff* *fff* *fff*

82

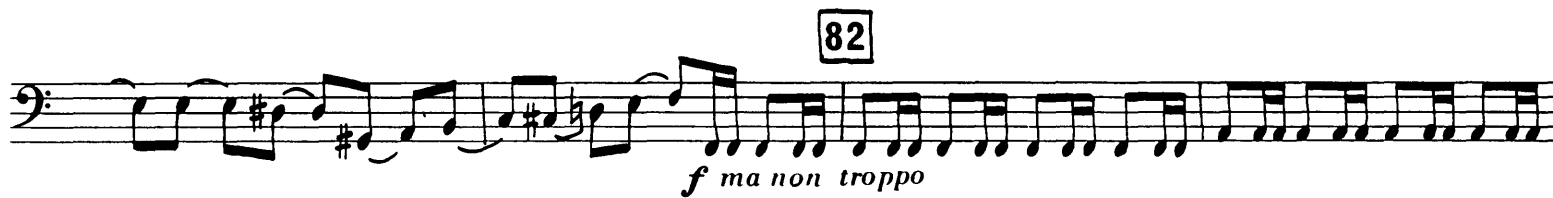

f *ma non troppo*

sempre f *ma non troppo*

83

ff

sempre ff

84

sempre ff

fff

85

pizz.

f *mf* *p*

cresc. *mf* *dim.* *p* *attacca*

Nº 8. Scene.

85A Andante
pizz.

p

poco cresc.
mf

86

p
cresc.

86A

f

87

cresc.
ff
arco

fff
div. largamente
unis.

V.S.

88

fff

89

fff

con tutta forza

90

pizz.

mf

mp

p

f

ff

f

mf

mp

p

pp

Tempo di Valse, ma con moto

No 9. Valse des flocons de neige.

2

p

pizz.

p

p

91

mp

mf

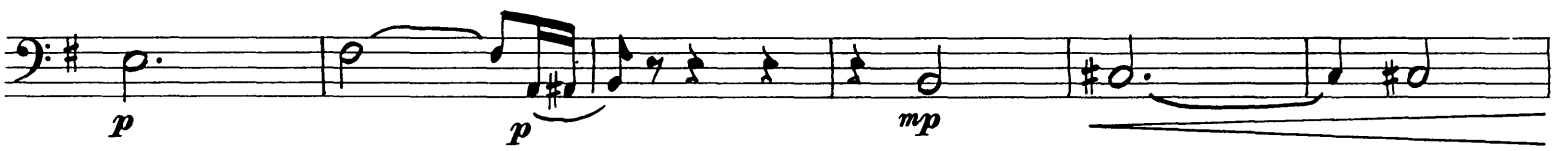

p

mp

92 1 pizz.

1 arco pp

93

94 poco cresc. pp

95 poco cresc. p

poco cresc. p

cresc.

96 V pizz. mf

97 *arco*
mf

98 *pizz.*
f *p*

99 *sempre pizz.*
f *p*

100
p

101 *div. arco* *ff* *unis. pizz.* *p*

105

arco

106

107

Harp

fff

108

Presto

109

ACT 2.

Nº 10. Scene.

Andante
con anima
2 f
1. 2.
1 f
dim. mp
pizz. 2
3

V. S.

3

f

1 2

4

arco

p

poco cresc. *mp* *cresc.*

mf *cresc.* *f*

5

5

5

cresc. *ff* *cresc.* *fff*

2 6 8 7

pp

pp

pp

attacca

N^o 11. Scene. 8 Andante con moto
pizz. *pp* 1 *pp* 1

p 1 arco 9 *mp* un poco cresc. *mf*

10 *f* *sempre f*

11 *ff pesante* *ff*

ff

12 Moderato *ff* 1

p cresc. 1

f *p* cresc.

13 *f* *p dolce*

14 10

15 Allegro Agitato
pizz.

16 Poco più allegro

17

18 Tempo precedente

25 Più mosso

VAR: B. Le café. *Commodo*

27

28

cresc. *ff*

Tempo di Trepak, molto vivace

arco

VAR: D. Trépak.

f *p* *sf* *f* *p*

mf *f* *p* *sf* *f* *p*

mf *ff* *mf* *sf* *ff* *mf*

f *ff* *mf* *sf* *ff* *mf*

ff *f* *cresc.*

ff *f*

ff *ff*

ff *sf* **V.S.**

36

string. *ff* *sf*
sempre fff
Prestissimo

Andantino
pizz.

VAR: E. Danse des mirlitons.

p

37

poco cresc. *mf* *p*

38

cresc. *mf* 6

39

pizz. *p* arco *pizz.* *p* *mf*

cresc. *mf* *p* *cresc.*

40

f arco *p* 1 2 3

Allegro giocoso

arco

VAR: F. La mère Gigogne et les polichinelles.

44

div. a 3

pizz.

ff

div. a 3

div. a 3

unis. arco

ff

45

46 Andante

p

47

cresc.

pizz.

fff

48

arco

f

ff

49

f

cresc. *ff*

50

pesante
sempre ff

50A

Poco più
fff

51

mf *cresc.* *fff* *mf* *cresc.* *fff*

52

N^o 13. Valse des fleurs. *Tempo di Valse* *rit. 4*

28

53 *a tempo*

pp

poco cresc.

mp *pp*

pp *cresc.*

mf *f*

1

sf f

sf *ff* *p*

p

54

55

56

poco cresc. *mf* *p*

p

p *cresc.* *mf*

57 *f*

f *f* *f*

58 **30**

59 *con anima*

mf

62

mf *cresc.* *f*

ff *f*

1 *p*

sf *ff* *sf* *ff*

63

sf *p*

64

pp *pp cresc.* *poco a poco* *mf cresc.*

65

ff *ffz* *fff* *ffz*

ffz *fff* *ff*

No 14. PAS DE DEUX. *Andante maestoso.*

f *mf* *ff* *mf* *ff* *mf* *dim.* *poco string.* *p* *69 poco più mosso* *2*

cre - - - scen - - -
do

68

69

CELLO.

50

CELLO.

Tempo di Tarantella.

VARIATION I.

Cello.

75

Fls.

p

cresc.

mf

76

cresc.

Pizz

f

ARCO

ff

4 SOLI.

Andante ma non troppo

VARIATION II

Pizz

pp

77

3

ARCO

sf

pp

CELLO.

1 sf pp sf

4 Celeste solo pp sf pp sf pp sf pp

78 a punta d'arco. pp

pp

79 3 Presto pizz p

2 3 4 5 60 p

2 3 4 5 6

7 8 9 10 11 12 13 14 sempre p

15 16 17 18 19 20 f

TUTTI V.S.

CELLO.

54

TUTTI.

Vivace assai.

ARCO

CODA

2. 3 4 5 6

7. 8. 9. 10

31

2

3. 4. 2.

p poco

3 4 5 6 2

a poco cresc.

3. 4. 5. 6. 32

f f

33

mf cresc. ff mf

mf cresc.

34

f mf cre -

cre - scen - do

CELLO.

scen - do

85

ff

cresc.

ff

Tempo di Valse

N° 15. Valse finale et apothéose.

88

ff

sf mp cresc.

ff

89

sf mp cresc.

90

pizz. f

V.S.

91

[non div]
2 Soli

2 Soli

2 Soli

92

Tutti

93

97

L'apothéose.

Molto meno

98

pizz.

2

p

99

100

arco

ff

fff

End of Ballet.