

# Concerto (FWV L:g1)

Johann Friedrich Fasch (1688 - 1758)

Allegro

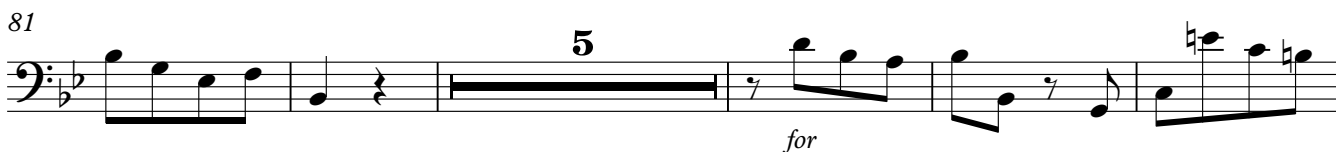

97

105

114

123

131

140

146

1 Largo

6

11

16

21

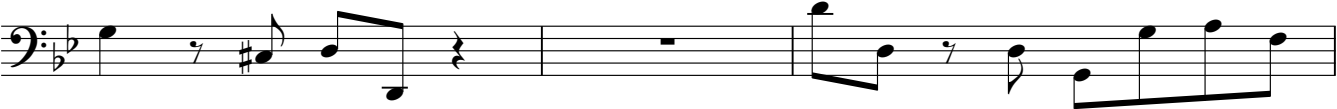

24

*forte*      *piano*      *forte*

1

Allegro

9

17

*piano*      *forte*

25

35

*piano*

45

*forte*      *piano*      *forte*

52

*piano*

61

69

77

85

93

101

111

119

129

138

143
