Sonata XII

for Brass, Organ & Timpany

Trumpet in C 1

Henrich Ignaz Franz von Biber (1644-1704)
Arr. Michel Rondeau

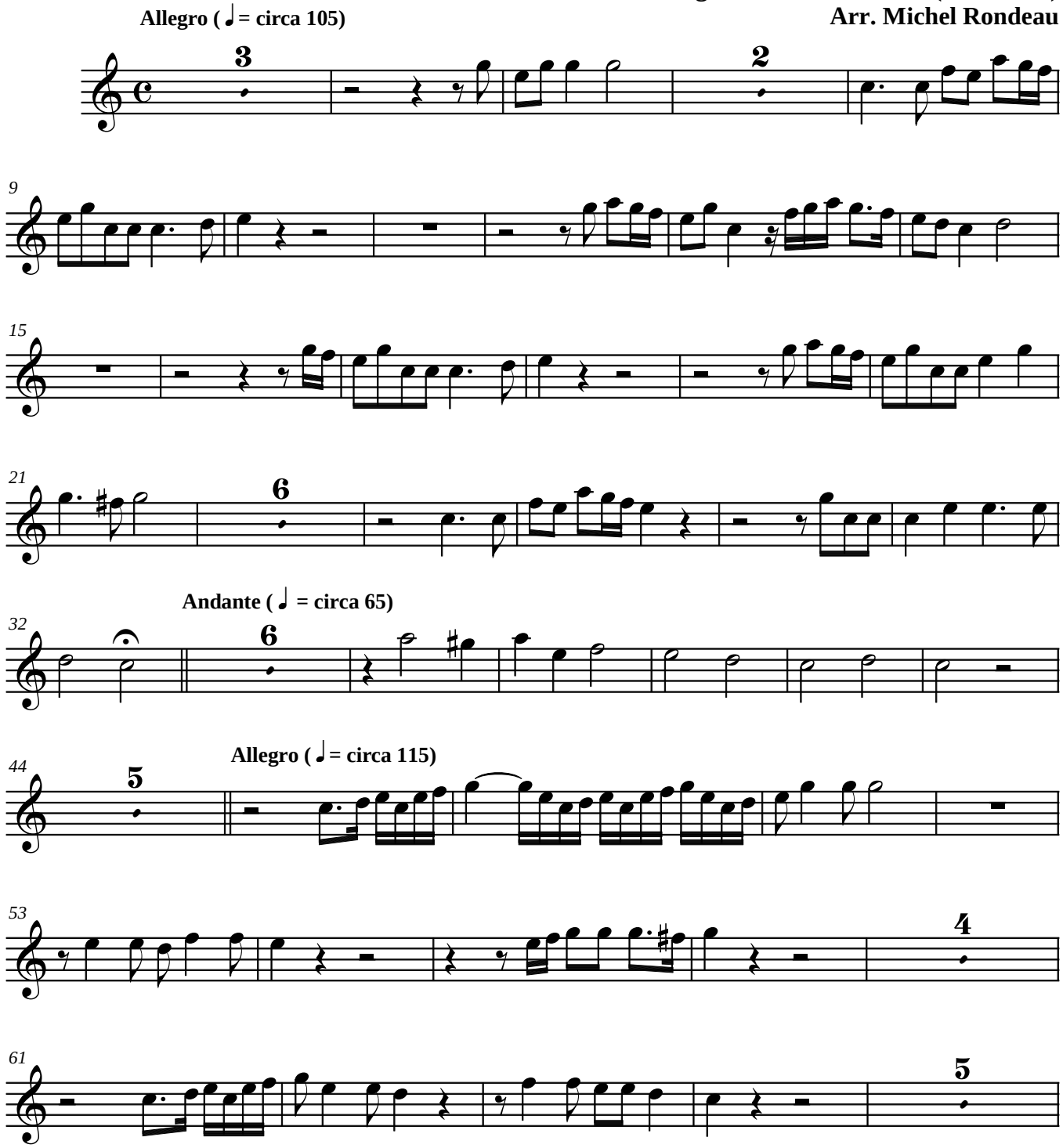

© 1989 - The Cathedral Brass
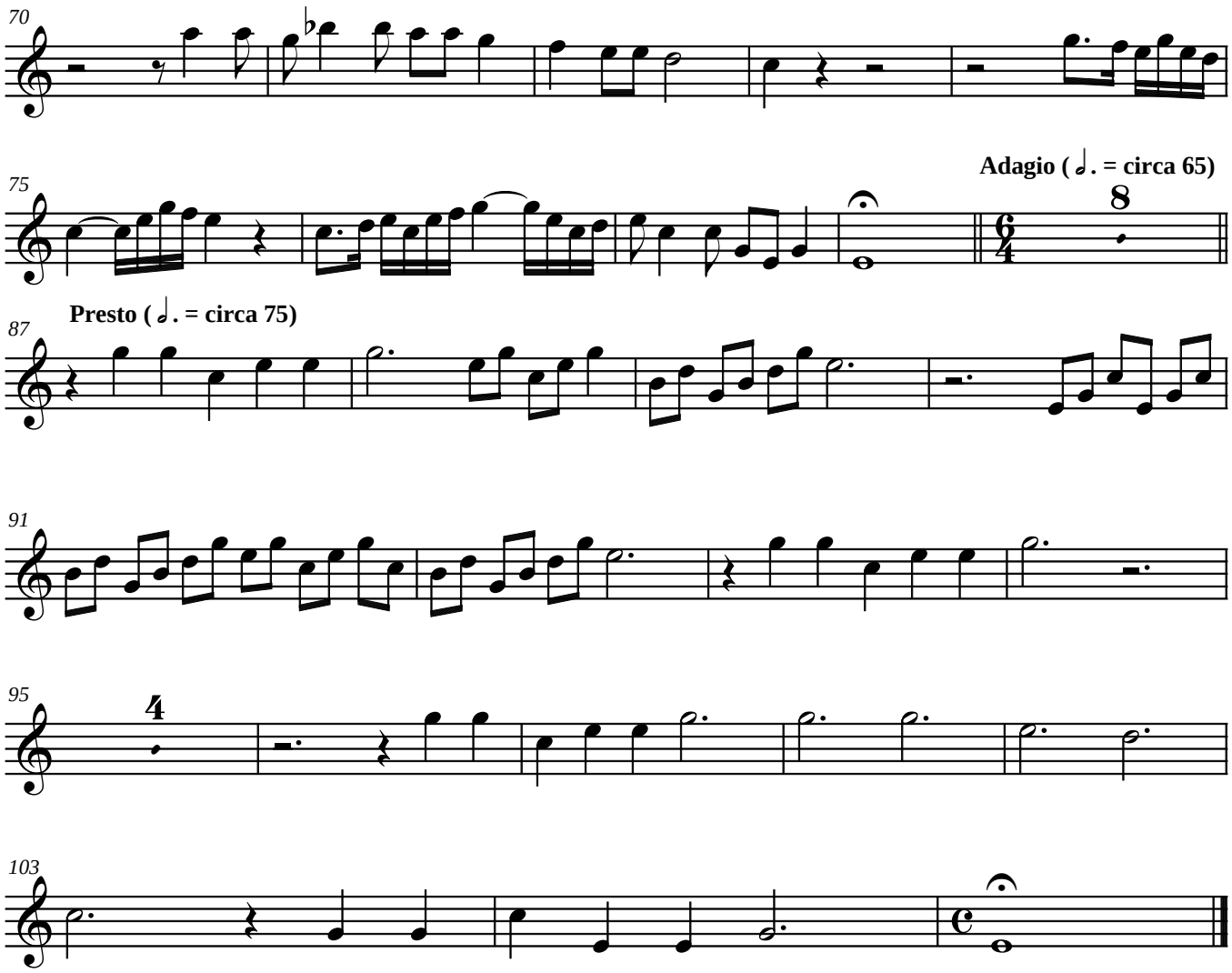
Sonata XII Trumpet 1