REPERTOIRE

des

JEUNES PIANISTES

Petites Fantaisies

Composées par

FERD BEYER.

Nº 1 LUCIA DI LAMERMOOR	Nº 2 LINDA DI CHAMOUNIX
3 LUCREZIA BORGIA	4 MONTECCHI É CAPULETTI
5 LA FILLE DU REGIMENT	6 BELISARIO
7 LA FAVORITE	8 L'ELISIRE D'AMORE
9 ERNANI	10 I LOMBARDI
11 NABUCODONOSOR	12 NORMA
13 SONNAMBULA	14 I PURITANI
15 ALESSANDRO STRADELLA	16 CZAAR UND ZIMMERMANN
17 ROBERT LE DIABLE	18 LA JUIVE
19 LES HUGUENOTS	20 NACHTLAGER IN GRANADA
21 LE PROPHÉTE	22 MARTHA
23 HAYDÉE (OR THE SECRET)	24 DON GIOVANNI
25 MUETTE DE PORTICI	26 ZAUBERFLOTE (MAGIC FLUTE)

Op. 30 — 25 cts. nett, each

New York WM. HALL & SON 239 Broadway
A. FIOT Phil.ª

LES HUGUENOTS DE J. MEYERBEER.

Nº 19 Repertoire des jeunes Pianistes.

Par F. BEYER.

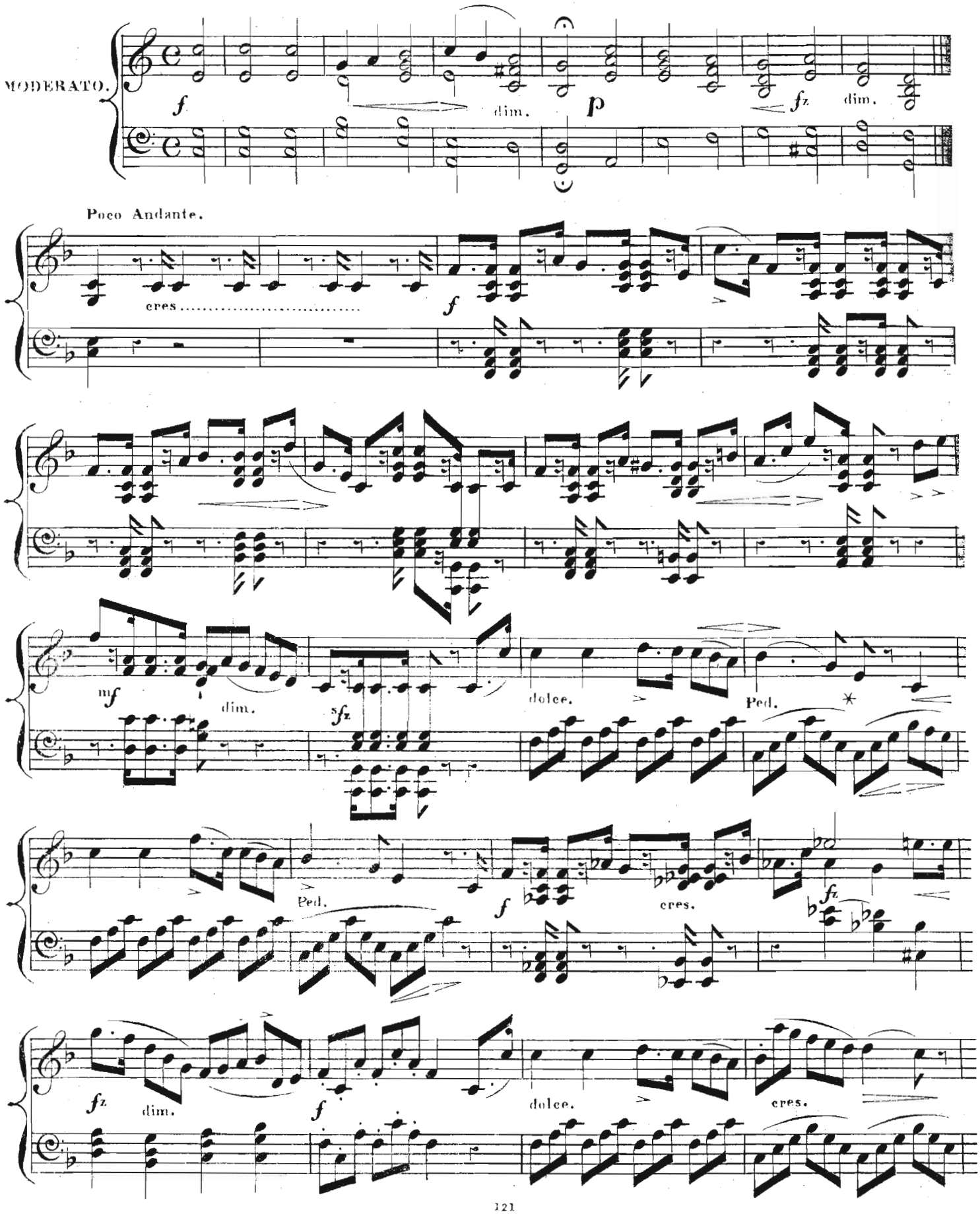

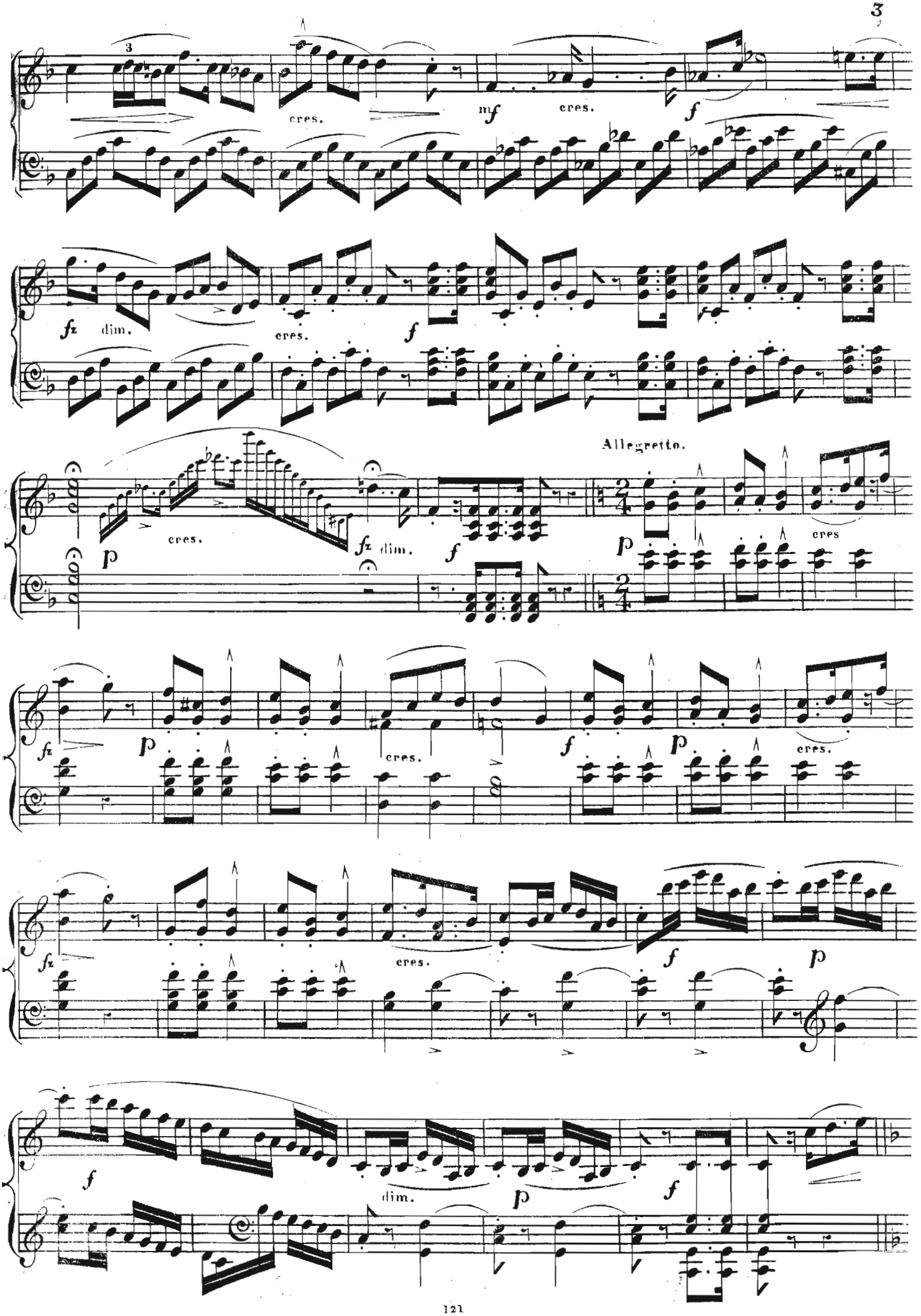
cres.
mf
cres.
f
fz
dim.
cres.
f
Allegretto.
p
cres.
fz
dim.
f
p
cres
fz
p
cres.
f
p
cres.
fz
cres.
f
p
f
dim.
p
f

Poco Andante.

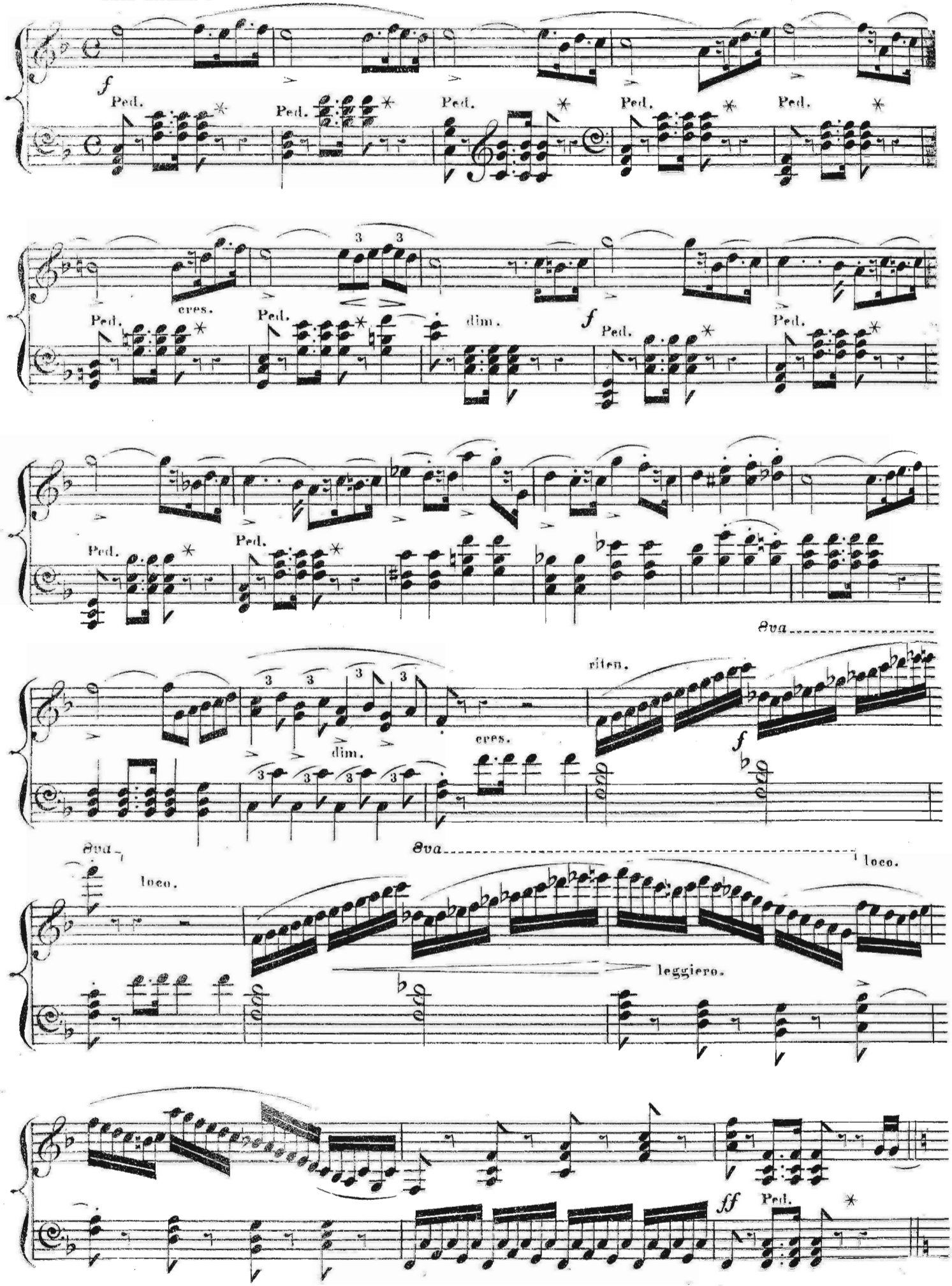

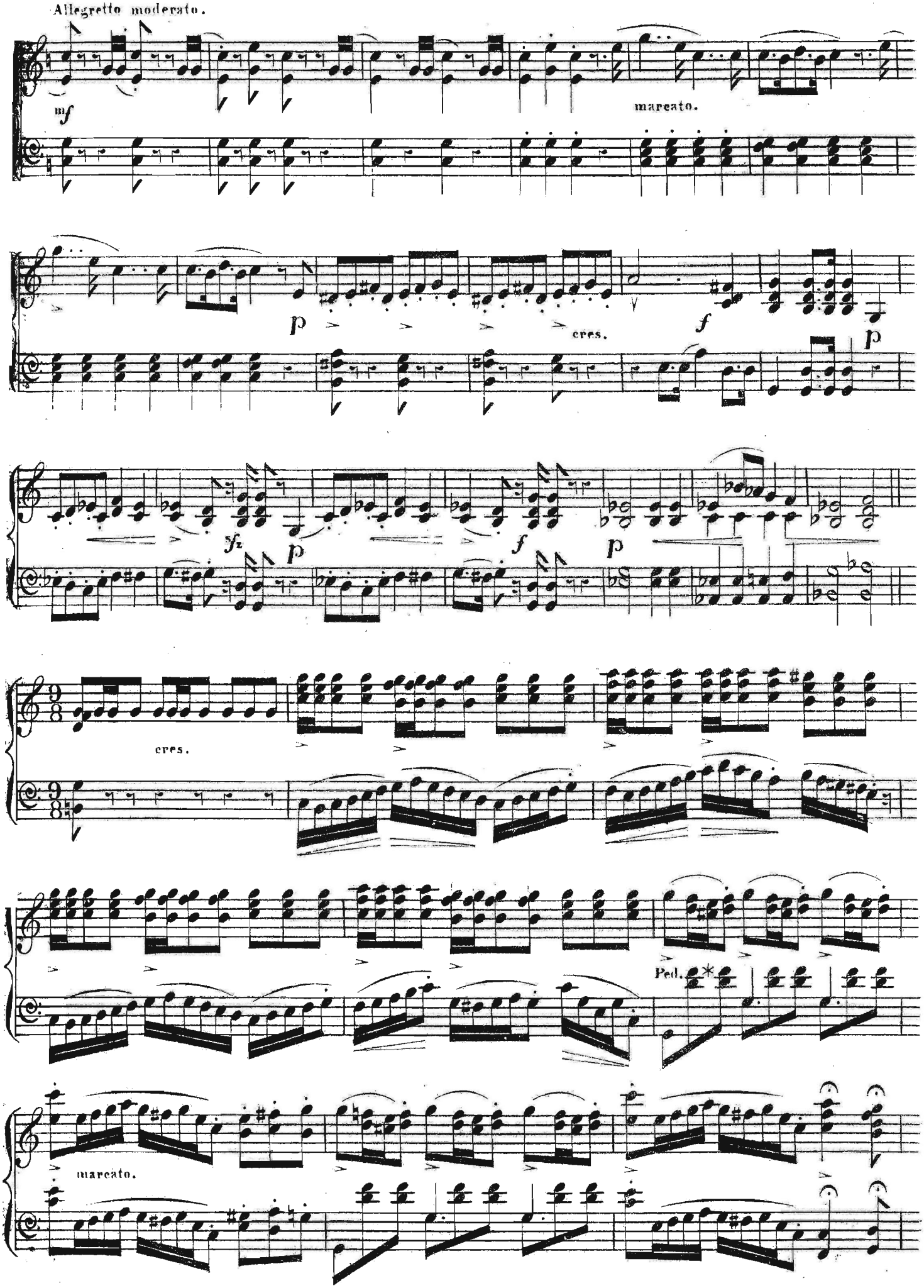
Allegretto moderato.
mf
marcato.
p
cres.
f
p
sfz
p
f
p
cres.
Ped.
marcato.

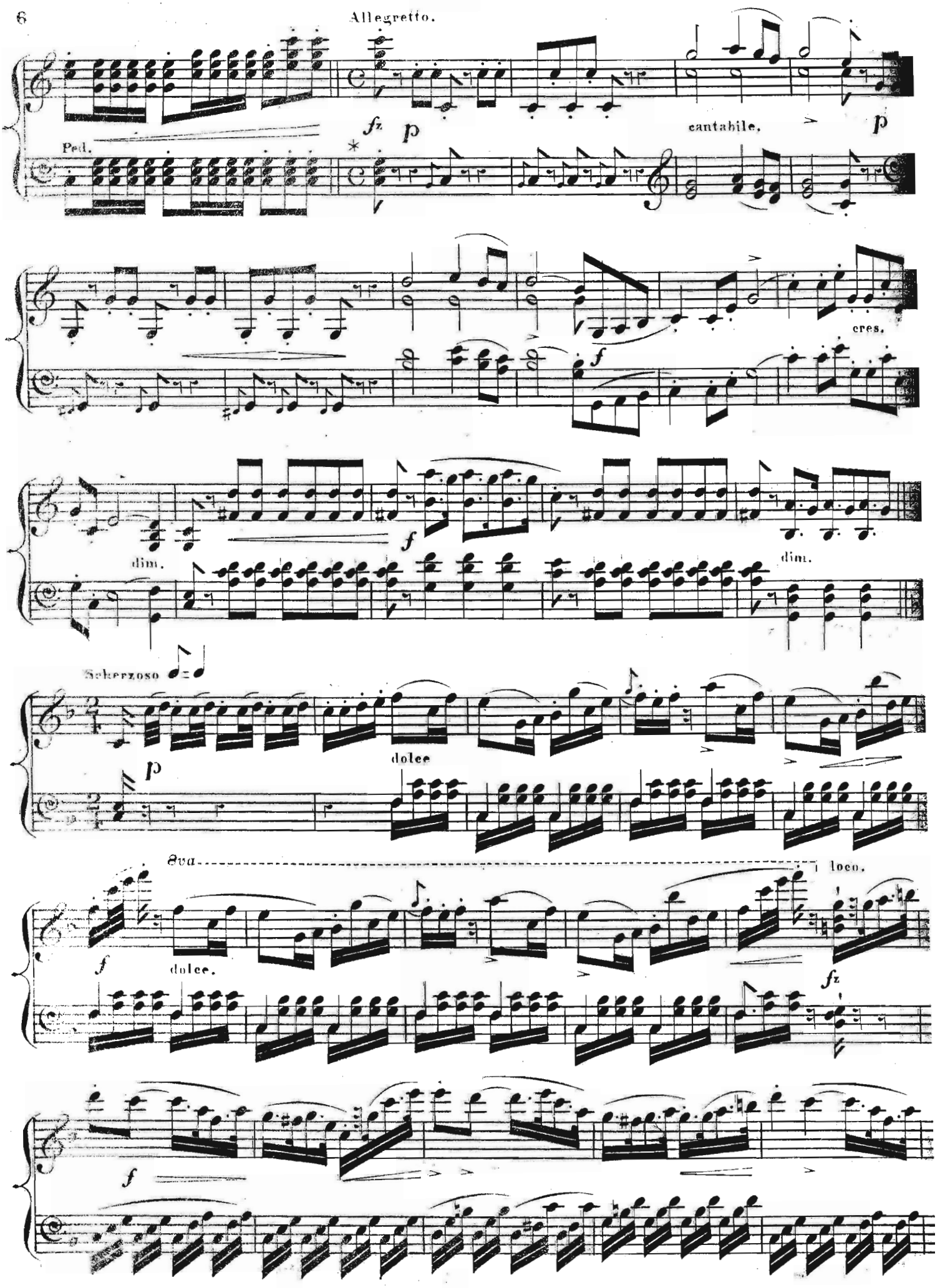
Allegretto.
Ped.
cantabile.
cres.
dim.
dim.
Scherzoso
dolce
8va
loco.
dolce.

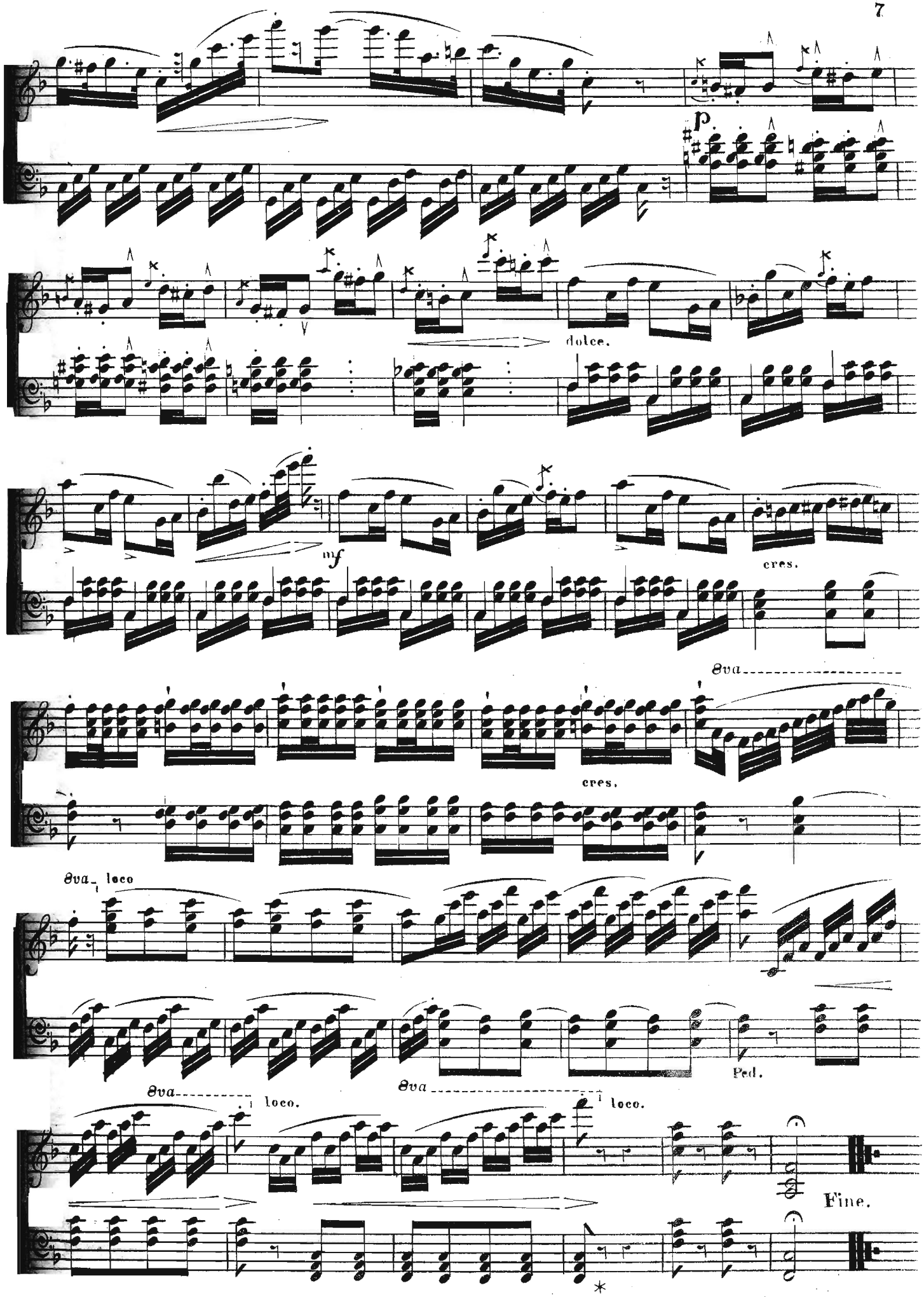

G.W. Quidor Engr.