

Sinfonia in D (G.29)

for Two Trumpets/Oboes & Organ

Trumpet in C 1

Giuseppe Torelli (1658-1709)
Arr. Michel Rondeau

I - Adagio $\text{♩} = 90$

II - Allegro $\text{♩} = 100$

III - Adagio $\text{♩} = 62$

IV - Allegro $\text{♩} = 105$

Torelli - Sinfonia in D (G.28) - C Trumpet 1

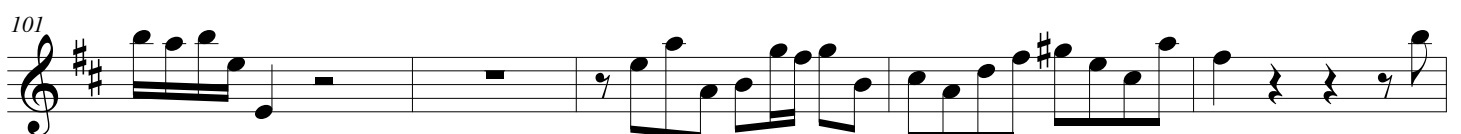
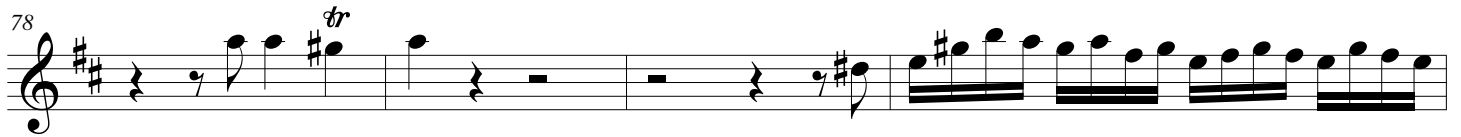
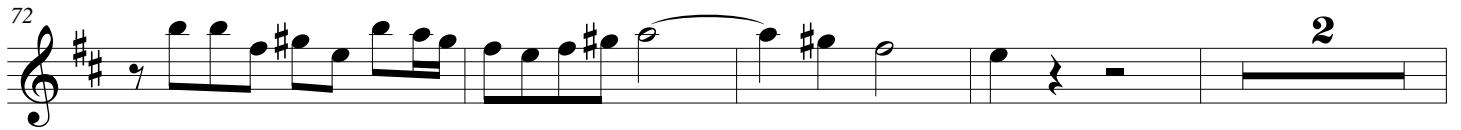
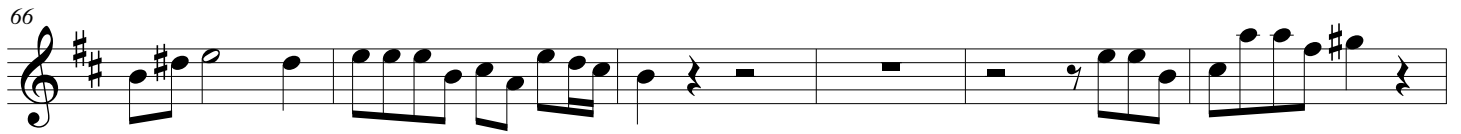

106 *tr*

111

116 *tr*

121 **3**

129

134

139 **V - Adagio** ♩ = 62 **VI - Allegro** ♩ = 105 *tr*

149 *tr*

155 **3**

160 **3**

Torelli - Sinfonia in D (G.28) - C Trumpet 1

165 *tr*

171

176

187

205

211

217
