

Domenico Elmi

Konzert a-moll für Oboe,  
Streicher und B.c.

Violine II

**Adagio**

**Allegro**

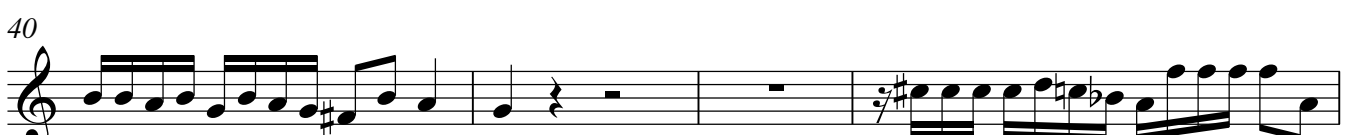

Violine II

44

48

51

55

**Adagio** **Allegro**

58

**Adagio** **Allegro**

**Grave**

6

13

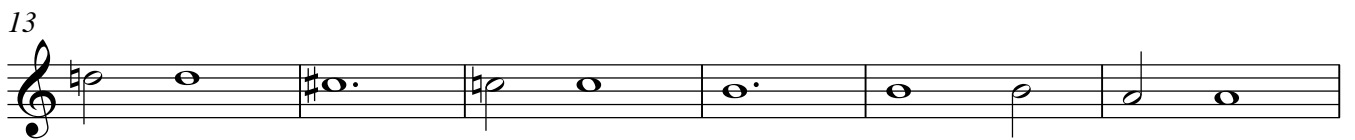

19

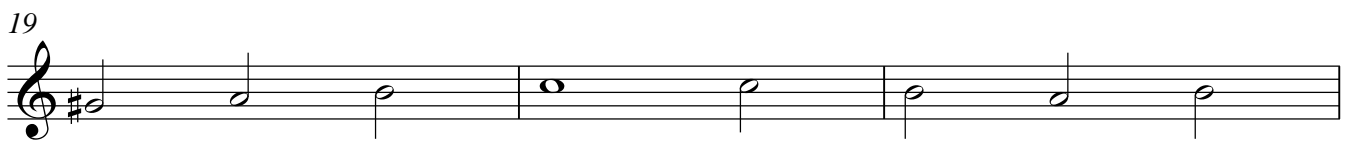

22

## Violine II

## Allegro

2

6

9

12

16

19

23

27

30
