

Clarina Primo In C

Clarino Primo Inc

All^o moderato

Concerto

Andante Tacet

All.^o
Finale $\frac{2}{4}$

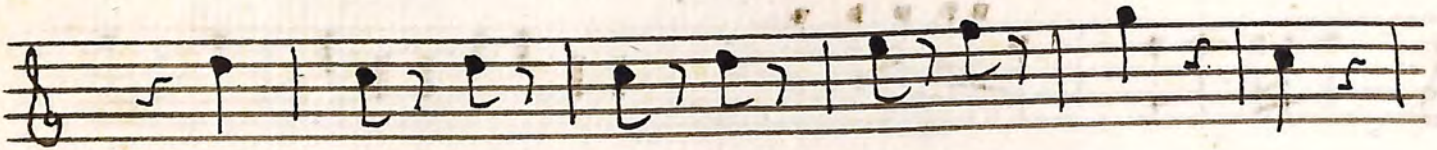

58

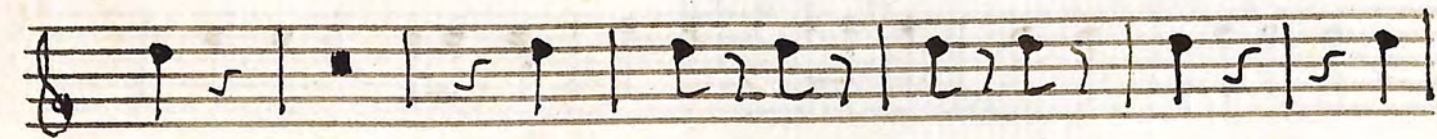
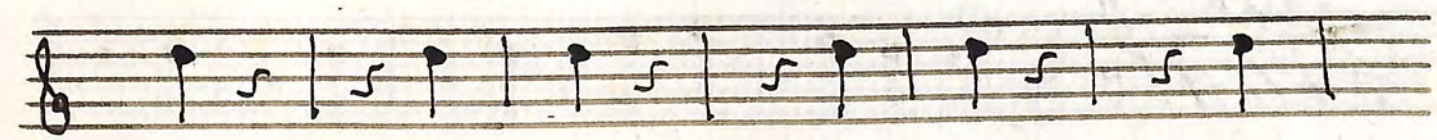
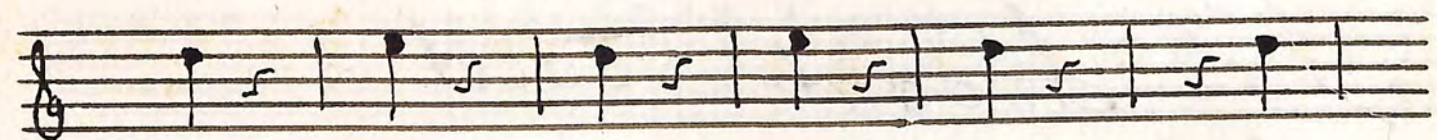
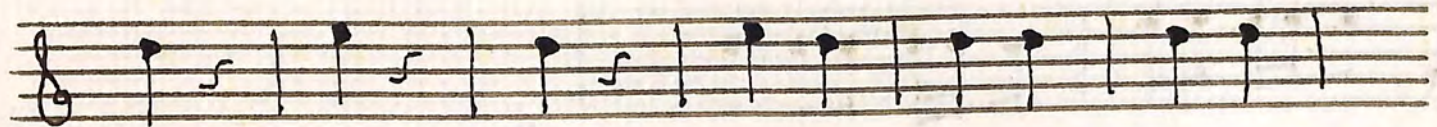

66

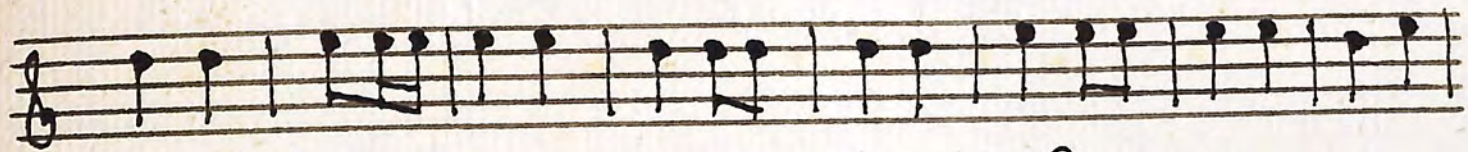
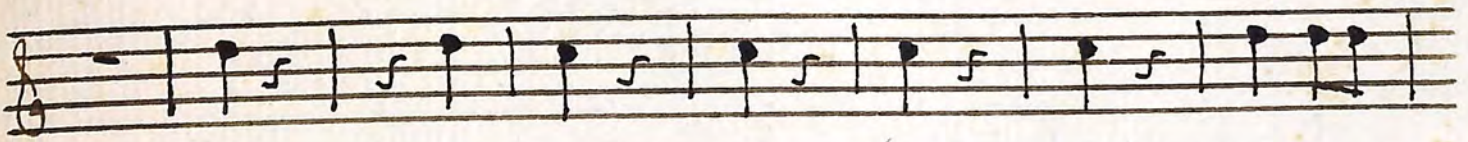

76

