

1st Quatuor
1st Violin

DOUBLE QUATUOR

Louis Spohr

Allegro vivace.

Key features of the score include:

- Staff 1-3:** Introduction with grace notes and slurs. Dynamics include *gva.*, *cres*, and *cen*.
- Staff 11:** Starts with a *cen* (crescendo) and a *do* vocal line.

4

MENUETTO

II.

$\text{♩} = 112$

TRIO.

The Trio section consists of four staves of music. It begins with a treble clef, a key signature of three flats (B-flat, E-flat, and A-flat), and a 3/4 time signature. The tempo is marked as quarter note = 112. The music is characterized by a *dolce.* (softly) dynamic. It features complex rhythmic patterns with many sixteenth and thirty-second notes, often beamed together. The section includes first and second endings marked with '1.' and '2.'. The piece concludes with a repeat sign and a final cadence.

Menuetto d.c. senza replica e poi la Coda.

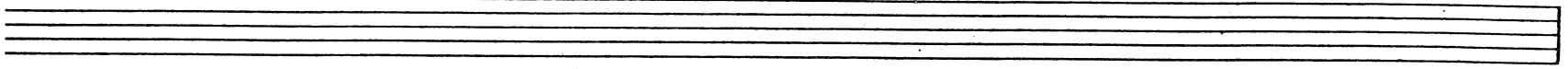

Coda.

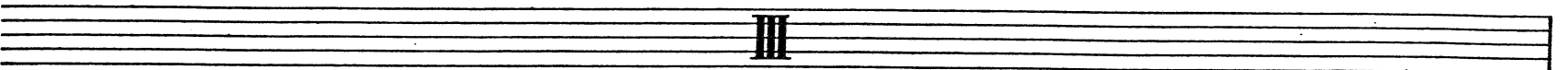

Larghetto con moto (♩ = 29.)

IV

Allegretto. $\text{♩} = 12.$

1st Quartoor
1st Violin
