

SEI  
QUARTETTI

*per*

*DUE VIOLINI VIOLA E VIOLONCELLO*

*di*

SIG.<sup>R</sup> BOCCHERINI

Opera XXXIII.

*Vienna D.*

*presso Artaria Comp.*

*16 4-30 -*

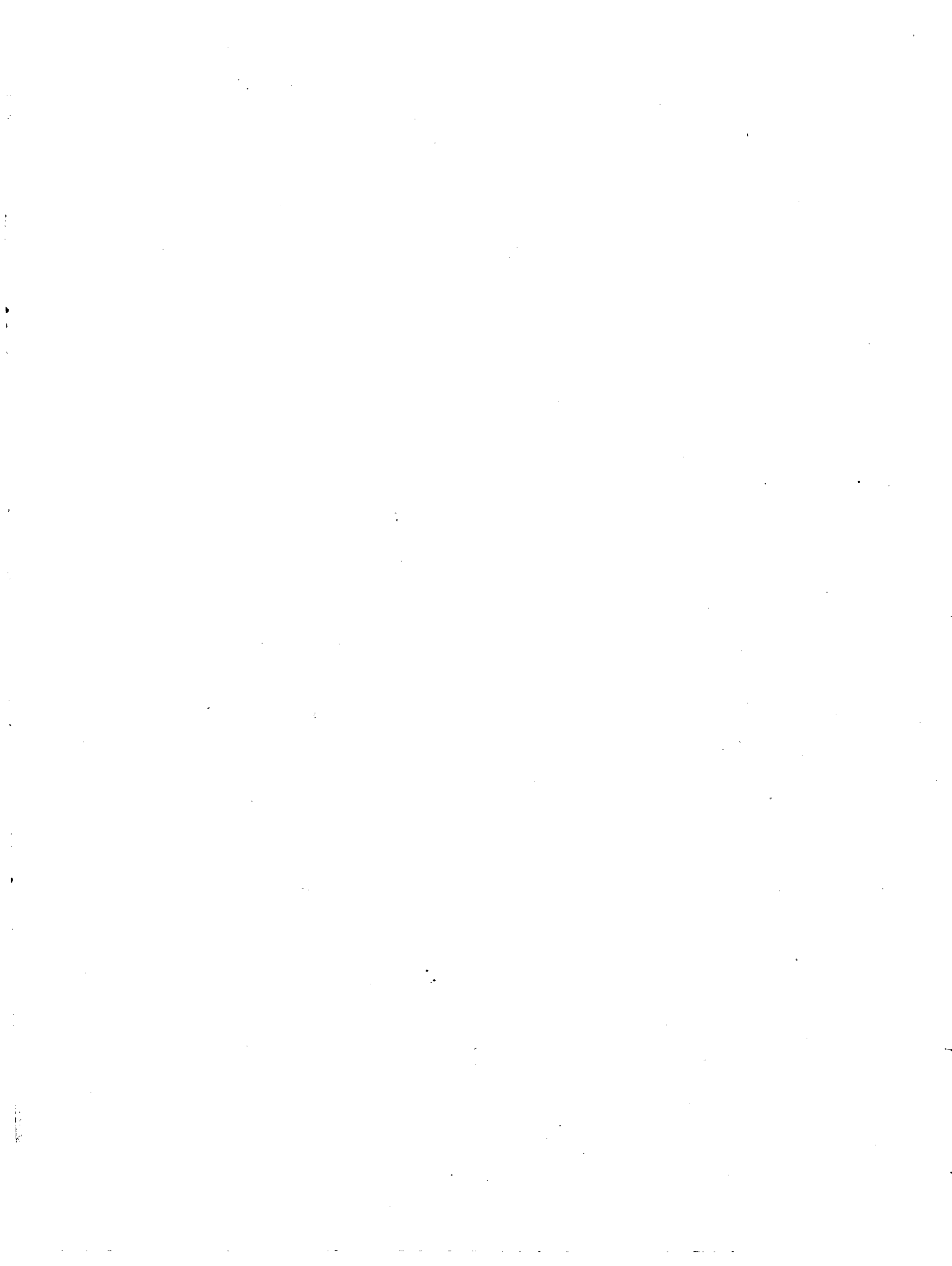

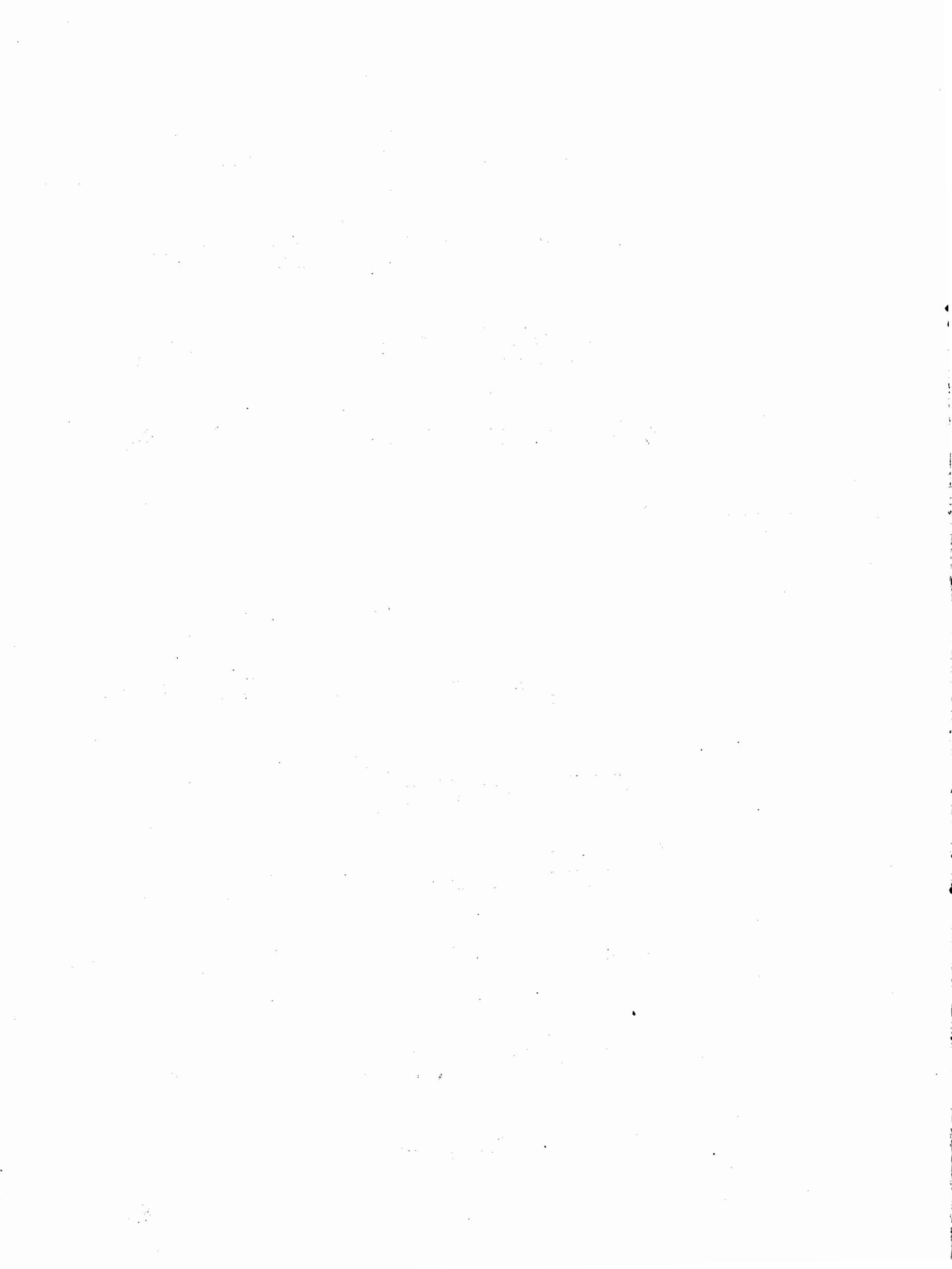

cf.

4

*Allegretto  
Sentarello e affettuoso*

# VIOLA

## QUARTETTO I

G.

# VIOLA

*Menuetto*

*Trio*

*Mon: D: C:*

6

# VIOLA

*Grave.*  
*dolcis:*

*pf*

*pf*

*Allegro. Vivace assai*  
*ten:* *Segue Subito*  
*p*

*cres:* *f* *pp*

*ff*

*pp*

*ff* *pp*

*ff* *pp*

*dol:* *pp*

*dolcis:* *cres:*

46.

# VIOLA

*f* *dol.:* *p* *dol.:*

*f* *pp*

*cres.:* *f* *p*

*dol.:*

*f* *p* *f*

*dol.:* *pp*

*ff*

*p* *ff* *p*

*ff*

*dol.:* *cres.:* *f*

1

# VIO LA

*Largo Sostenuto*

## QUARTETTO II

*f*

*dolcissimo*

*dolcissimo*

*dolcissimo*

*pp*

*cres.*

*pf*

*ten. p*

*f*

*dolcissimo*

*dolcissimo*

*pf*

*cres.*

*pp*

6.

9

# VIOLA

## Menuetto

## Larghetto

*D. C. il Men: e il Larghetto*

10

*Rondo.  
Comodo*

VIOLA

*Sotto voce*

*dolcis:*

*ps*

*ff* *p*

*cres:* *ff*

*pp*

*dol:*

8.

# VIOLA

*tr*  
*f*

*pp*

*cres: a poco a poco* *f* *p*

*p*

*dolcis:*

*pp*

*p*

*f* *p* *ff*

*dolcis:*

*cres: a poco a poco*

Ritardo D: C: Fin al Segno

46.

# VIOLA

*Allegro vivo*

## QUARTETTO III

- Staff 1:** Starts with *pp* (pianissimo).
- Staff 2:** Ends with *cres:* (crescendo).
- Staff 3:** Features *f* (forte), *dol:* (dolce), and *f* (forte).
- Staff 4:** Includes *cres:* (crescendo), *dol:* (dolce), and *p* (piano).
- Staff 5:** Contains *tr* (trill), a second ending bracket labeled *2*, *dolcis:* (dolcissimo), and *f* (forte).
- Staff 6:** Starts with *pp* (pianissimo).
- Staff 7:** Includes *f* (forte) and *pp* (pianissimo).
- Staff 8:** Features *pf* (pianoforte) and *pf* (pianoforte).
- Staff 9:** Includes *rf* (ritardando forte) and *ff* (fortissimo).
- Staff 10:** Features *marcato* (marcato), *p* (piano), *cres:* (crescendo), *ff* (fortissimo), and *marc:* (marcato).
- Staff 11:** Includes *p* (piano) and *pp* (pianissimo).
- Staff 12:** Ends with *cres:* (crescendo), *f* (forte), and *ff* (fortissimo).

# VIOLA

*p*

*cres:* *p*

*dolcis:* *ff*

*pp* *f*

*Adagio*  
*Sotto voce* *pf* *p*

*p*

*2* *pf* *rf*

*pp*

*Soave*

*pf* *p* *cres:*

*cres: un poco*

# VIOLA

*Allegro vivo ma non presto*

7'

*D. C. fin al Segno*

6.

*Allegro Bizarro* VIOLA

QUARTETTO IV

6.

16

# VIOLA

*Larghetto*

*Finale* *pp* *Allegro e con brio*

8.

# VIOLA

pf \* o. p

dolcis:

r f r f m.f

p

1 r

cres: f p cres:

p 3 3 3 f p

pf p

cres: ff

pp

*cf.*

*Allegro comodo* VIOLA

QUARTETTO V

*Andantino*

8.

# VIOLA

*dolcis:* *p* *poco mf* *pp*

*Menuetto con P<sup>mo</sup> moto*

*f* *dolcis:* *ff*

*Trio*  
*Soave e smorzioso*

*f* *dolcis:*

M. D. C.

*ef.*

# VIOLA

*Allegro giusto*

pp *mf*  
*f* *p* *f*  
*f* *pf* *sf* *pp*  
*f* *f* *dol.* *pp*  
*f*  
*mf* *pp*  
*ppf* *cres.*  
*f* *f* *f* *tr* *3* *11* *2*  
*Cres.* *tr* *1* *f* *f*  
*tr*

*f.*

VIOLA

*Allegro*

QUARTETTO VI

pf p pf f

pp r f f f

*dolcis* sf f pp

f ff

pp

p f p *dol:*

ff

p

pp

r f f

ff

1 f pp

*cres: a poco* f ff

1 f pp

G.

22

Andantino *Lentarello* VIOLA

*dolcis:* *dol:*

1 *pp* *f* *dol:* *f p* *dol:*

*pp*

3 5

*ps* Menuetto con moto

*Sotto voce* *dolcis:* *f*

*f* *dolcis:*

*pizzicato* *coll'arco*

Trio

*pp* *f*

*p* *f* *p*

4 *ff* *p*

M. D. C.

4.

Finale Presto assai

VIOLA

*ff* *p* *cres.: f* *ff*

*p* *cres.:*

*f* *ff* *pp*

*ff* *pp*

*ff* *p*

*pp* *ps* *p*

*f* *p*

*f* *p* *cres.:*

*ff* *p*

*cres.:* *f* *ff* *p*

*ff*

*pp*