

# Introitus Requiem à 15

H.I.F. Biber

Hautbois 2

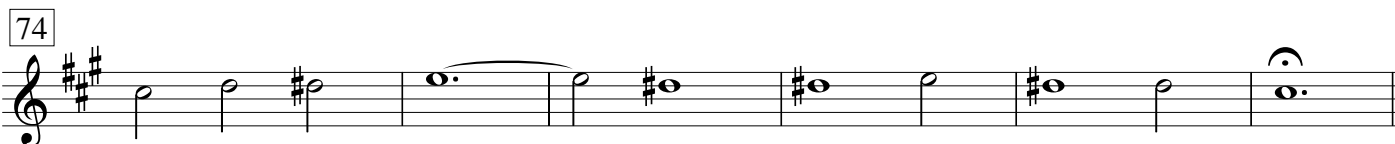
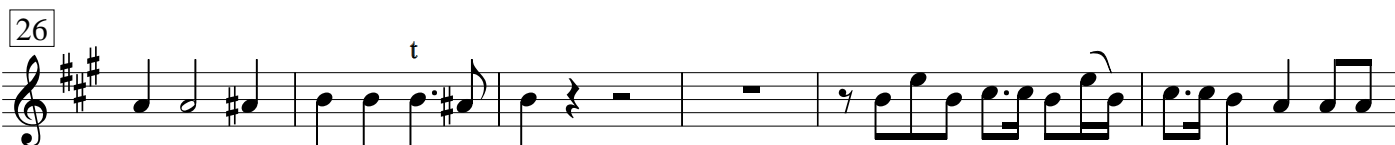
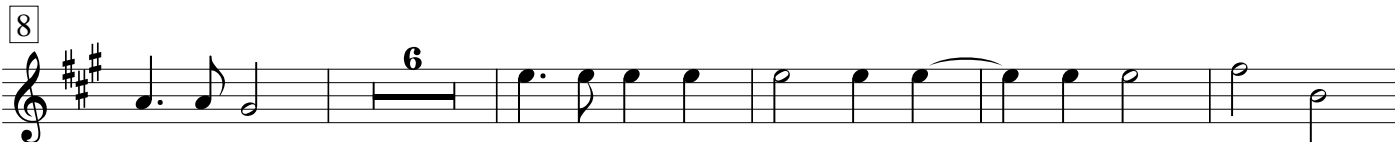
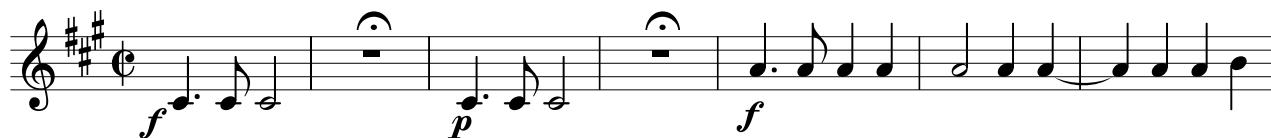

Requiem ut supra

# Kyrie

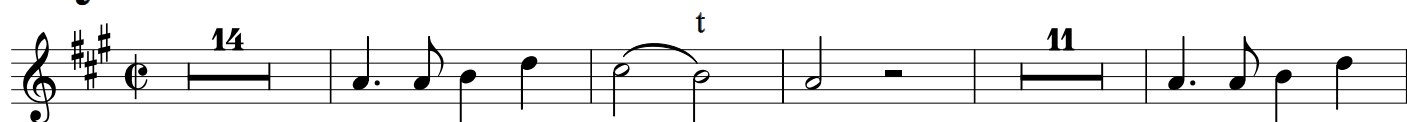

# Sequenz

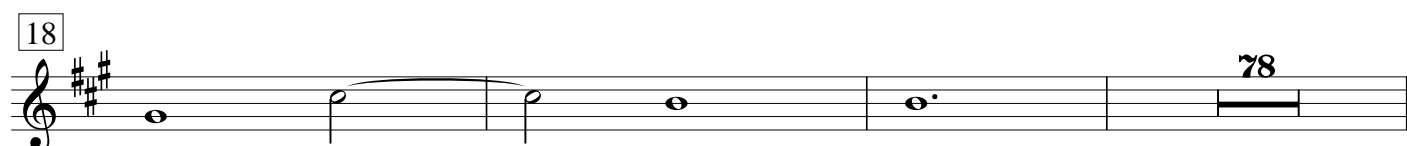
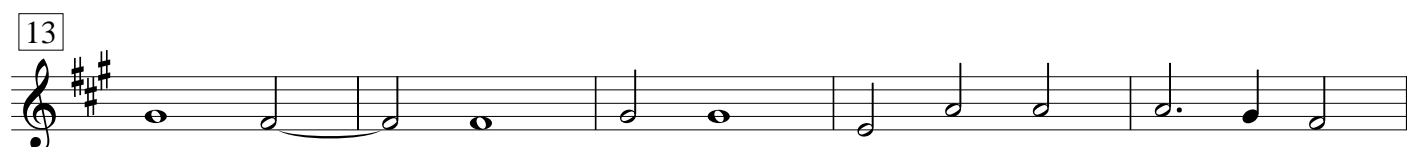

99

102

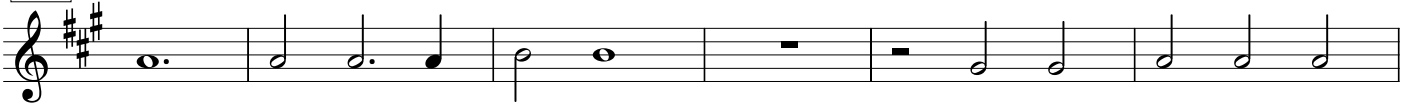

108

114

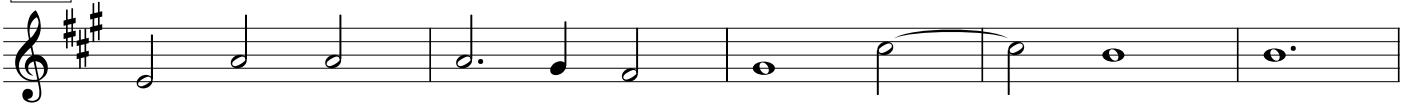

119

149

153

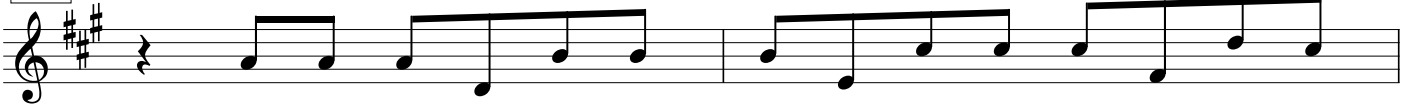

155

174

### Adagio

180

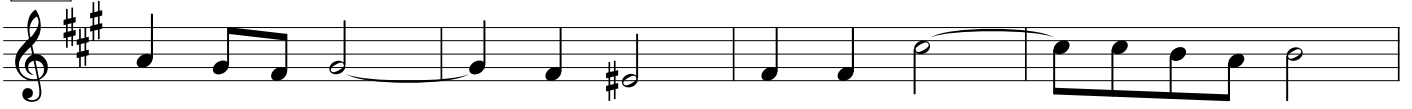

184

190

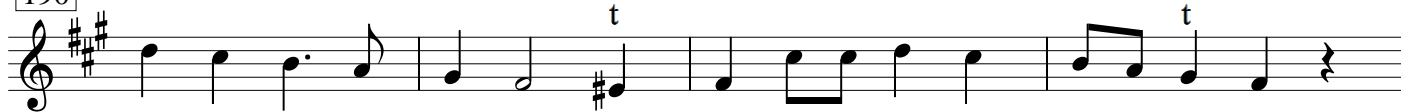

194

**Adagio**

200

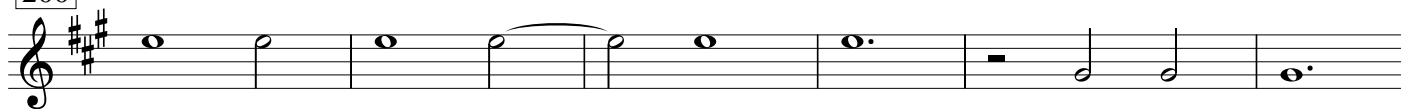

206

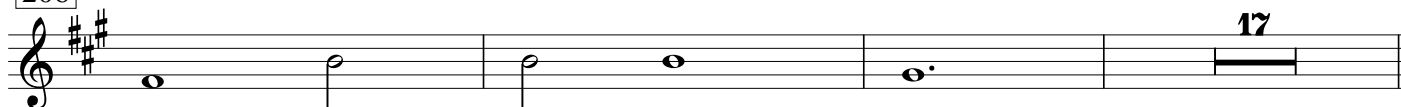

226

231

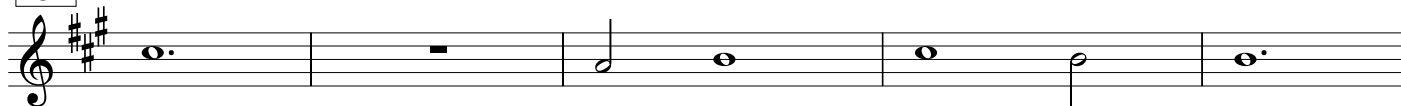

236

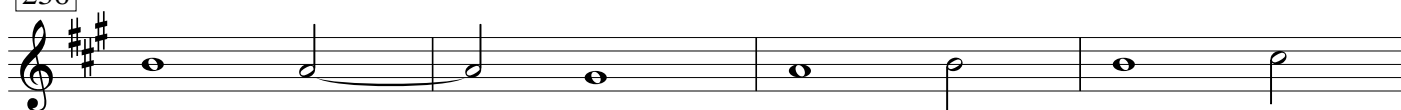

240

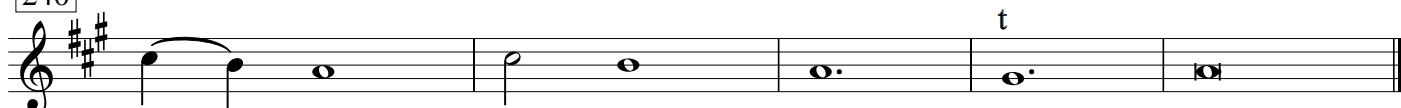

# Offertorium

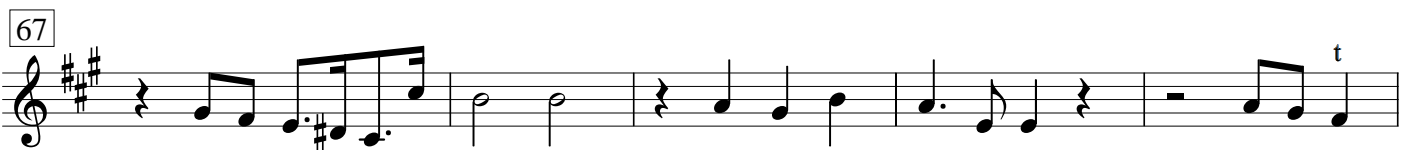
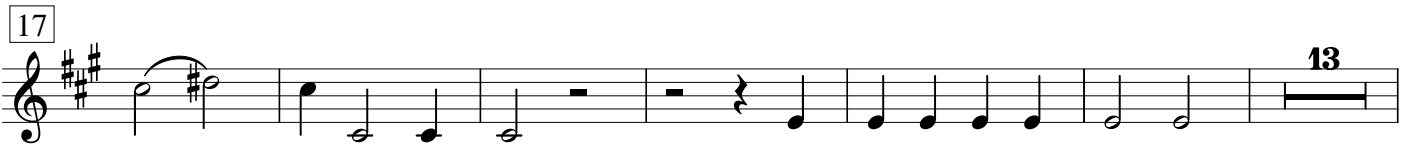
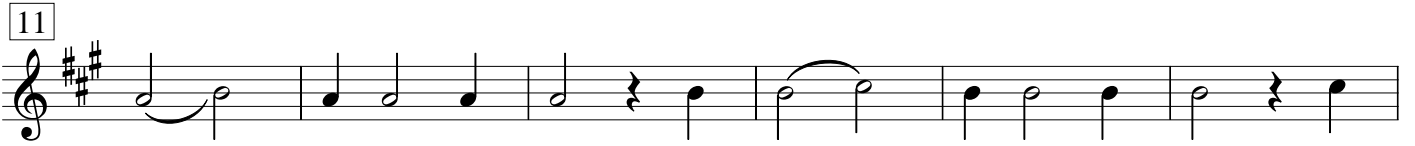

75

104

108

112

115

118

121

124

**Grave**

# Sanctus

12

**Allegro**

19

22

26 **Osanna**

40

43

46

49

56

58

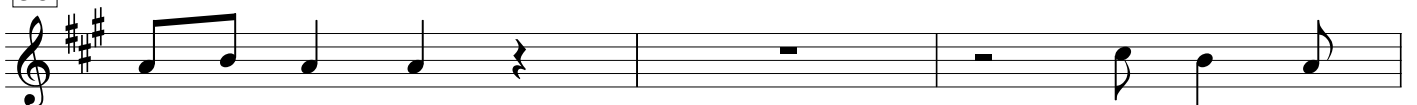

61

**Adagio**

**Benedictus tacet    Osanna ut supra**

# Agnus Dei

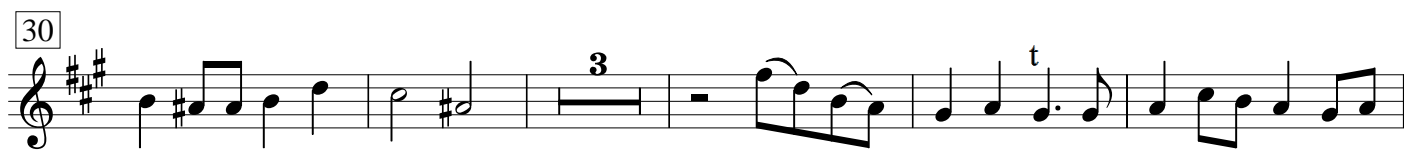

# Communio

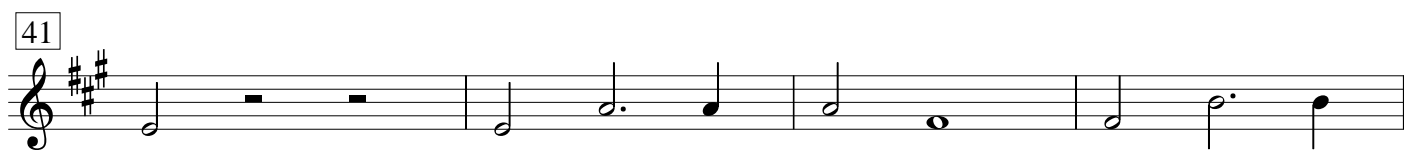

55

60

[Adagio]

*ppp*

64

67

[*f*]

72

77

82

87

92

96

101

106

111

Adagio

