Frau von Belli de Pino
in München gewidmet.

Quartett

(F dur)

für

Klavier, Violine, Viola und Violoncell

von

Anton Beer-Walbrunn.

Opus 8.

Eigenthum des Verlegers.

8536

LEIPZIG
C. F. PETERS.

MERTON MUSIC

8 Wilton Grove, London SW19 3QX
Phone/Fax: 020 8540 2708
e-mail: mertonmusic@argonet.co.uk
No. 4765

Quartett

(F dur)

für Klavier, Violine, Viola und Violoncell.

Anton Beer-Walbrunn, Op. 8.

Allegro appassionato.

Violine.
Viola.
Violoncell.
Klavier.

Allegro appassionato.

Vivo.

Vivo.

A

A

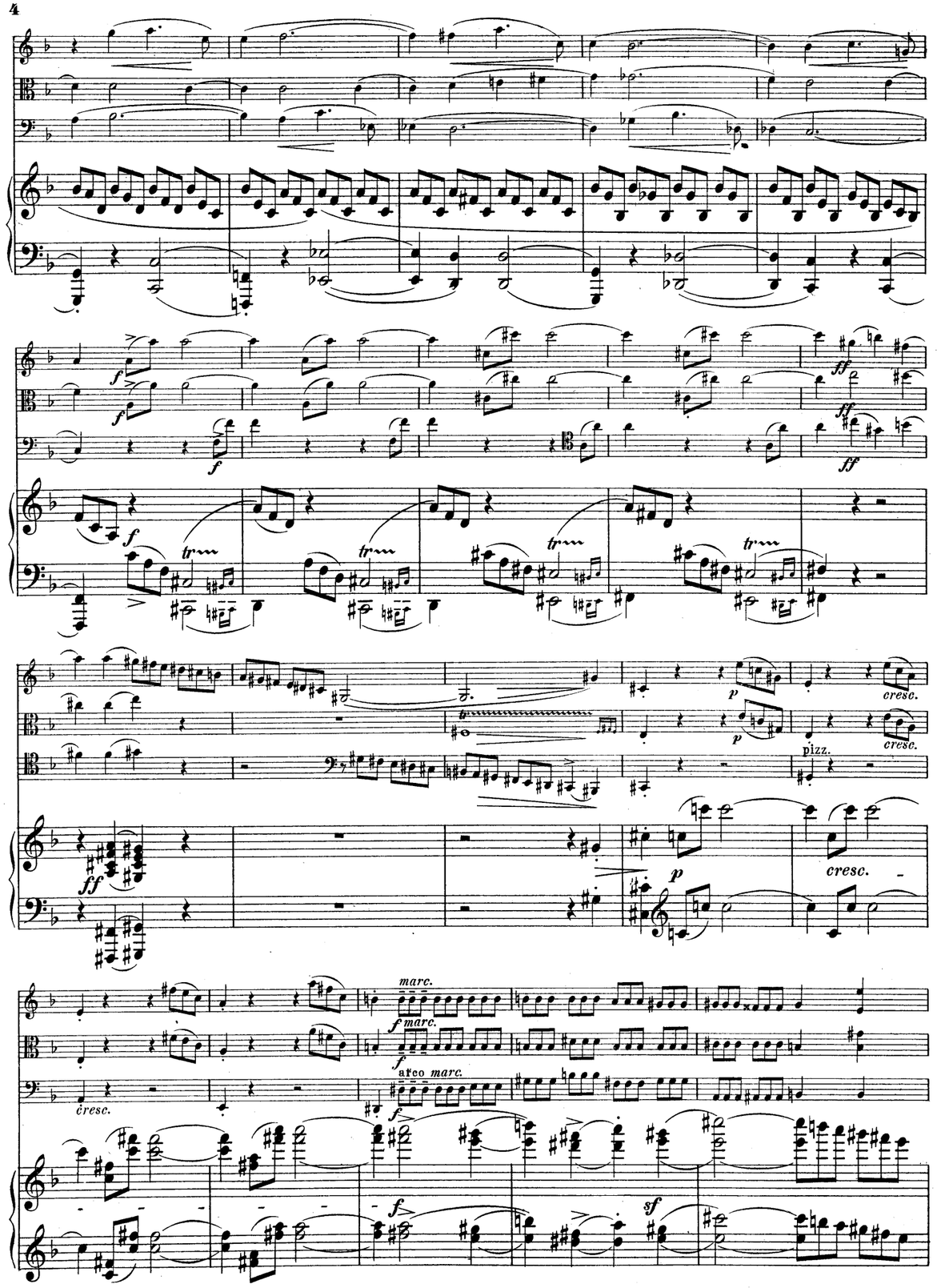
pizz.
cresc.
marc.
arco marc.

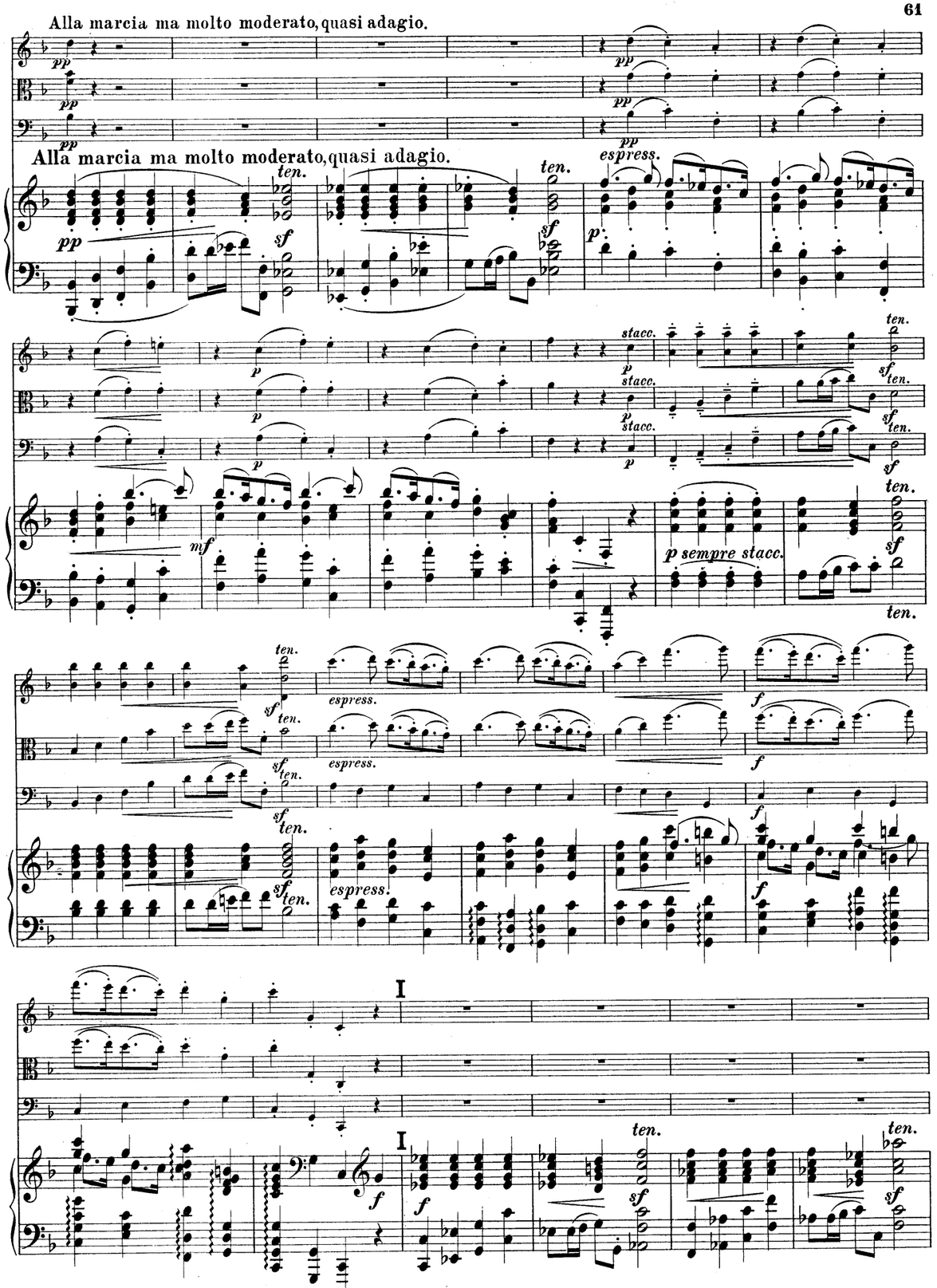
Alla marcia ma molto moderato, quasi adagio.
Alla marcia ma molto moderato, quasi adagio.
ten.
espress.
stacc.
p sempre stacc.
I

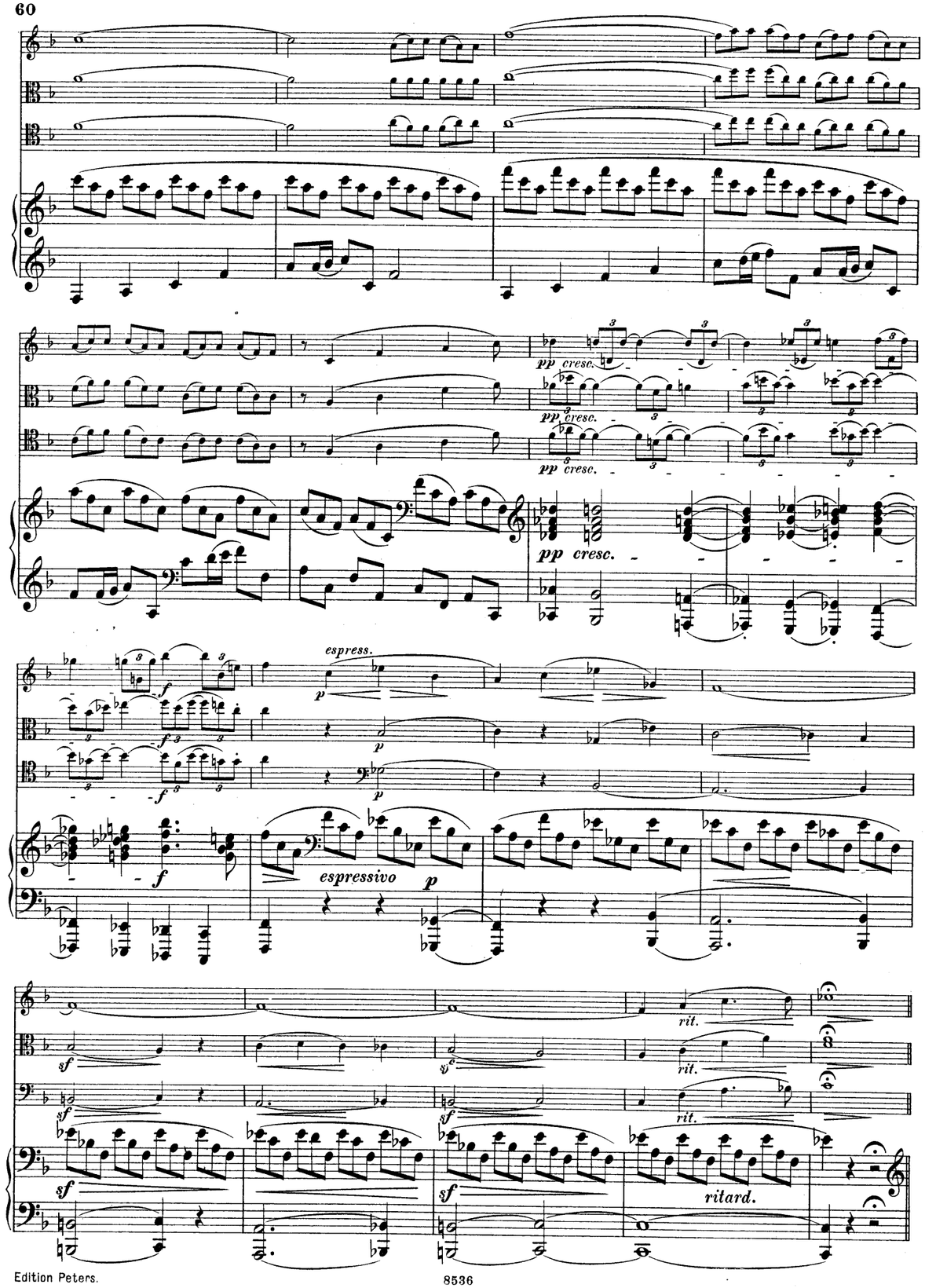
pp cresc.
espress.
espressivo
rit.
ritard.

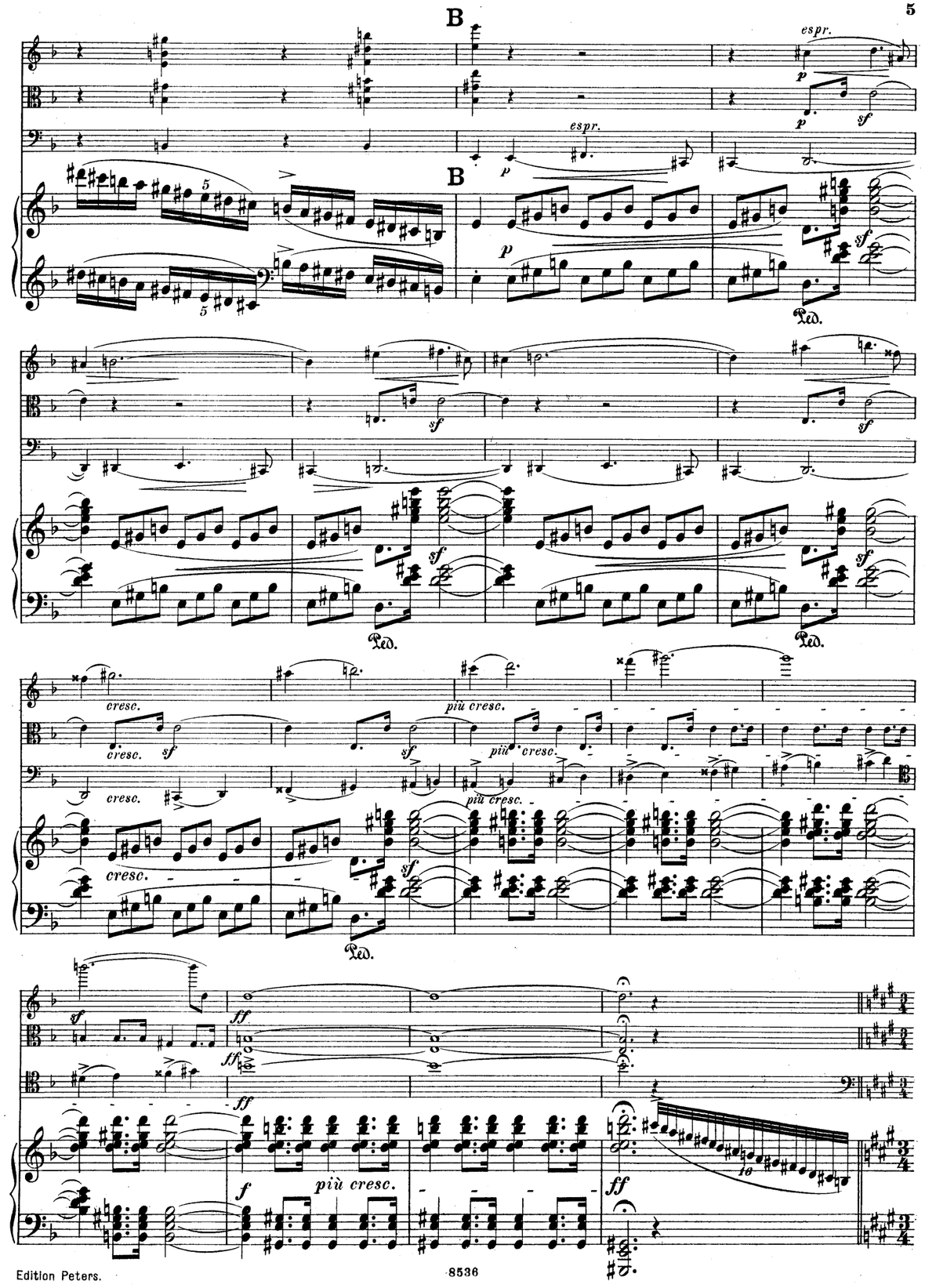
B
espr.
Ped.
cresc.
più cresc.
più cresc.

Lo stesso tempo.

Lo stesso tempo.

ff

Ped. *basso marcato*

pp dolce

pp dolce

pp dolce

dim.

pp

con sord.

p sosten.

f espress.

p sosten.

p

cresc. *string.*

cresc. *string.*

cresc. *string.*

sf

Tempo I.

H

ff *fp* *cresc.*

ff arco *fp* *cresc.*

ff *fp* *cresc.*

Tempo I.

H

ff *fp*

sf

sf

f

f

f

f

marcato

espressivo

dim.

rit.

Langsamer.

pizz.

Langsamer.

sempre pp

Tempo I.

arco

Tempo I.

rit.

breiter

sempre f

pizz.

breiter

stacc.

sempre f

cresc.

cresc.

cresc.

cresc.

ff

ff

ff

C

sempre staccato

sempre staccato

p espress.

C

p espress.

cresc.

pizz.

arco

marc.

dim.

rit.

a tempo

G

cresc.

fff dim.

fff

espress.

p cresc.

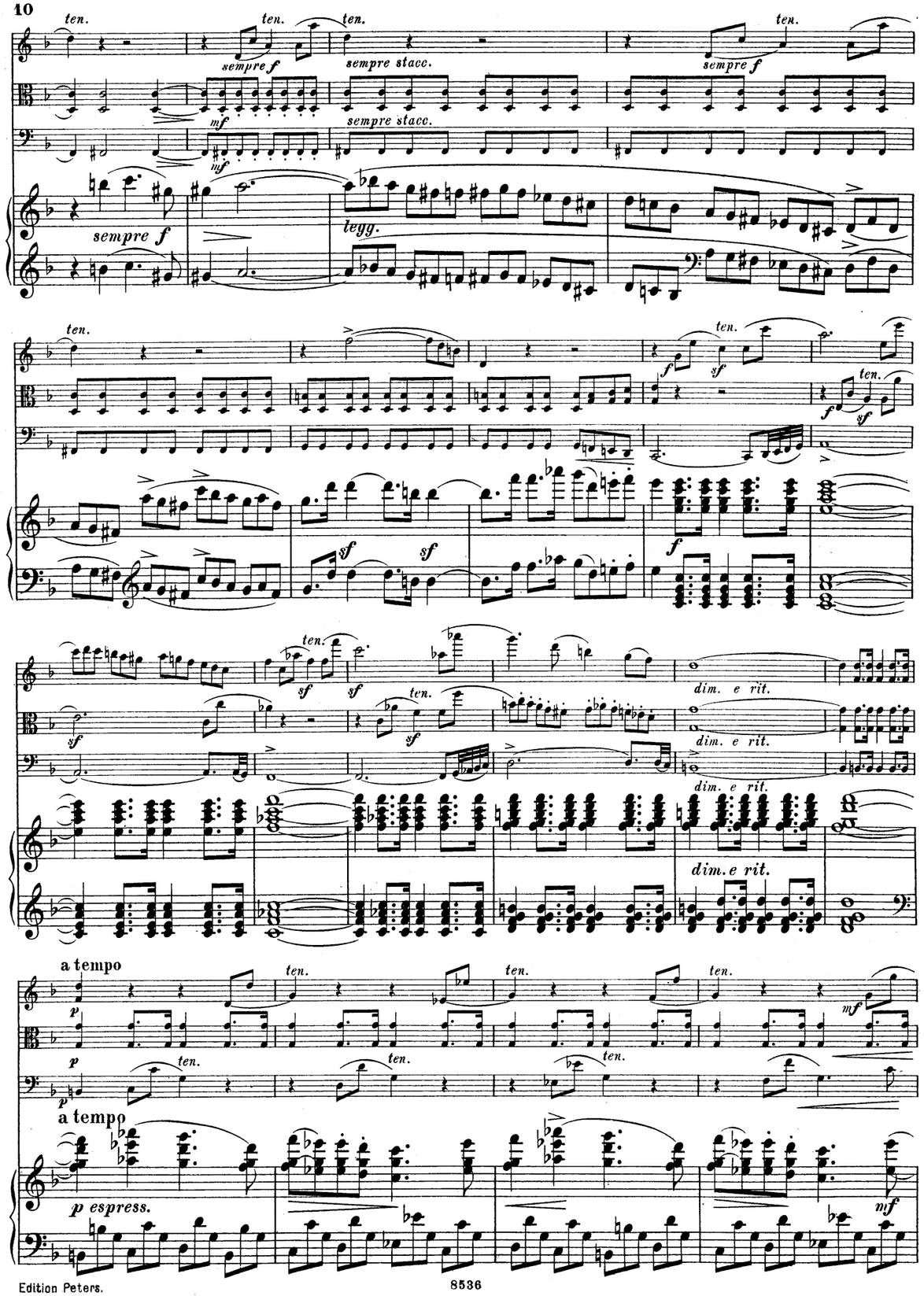
ten.
sempre f
sempre stacc.
mf
legg.
sf
dim. e rit.
a tempo
p
p espress.

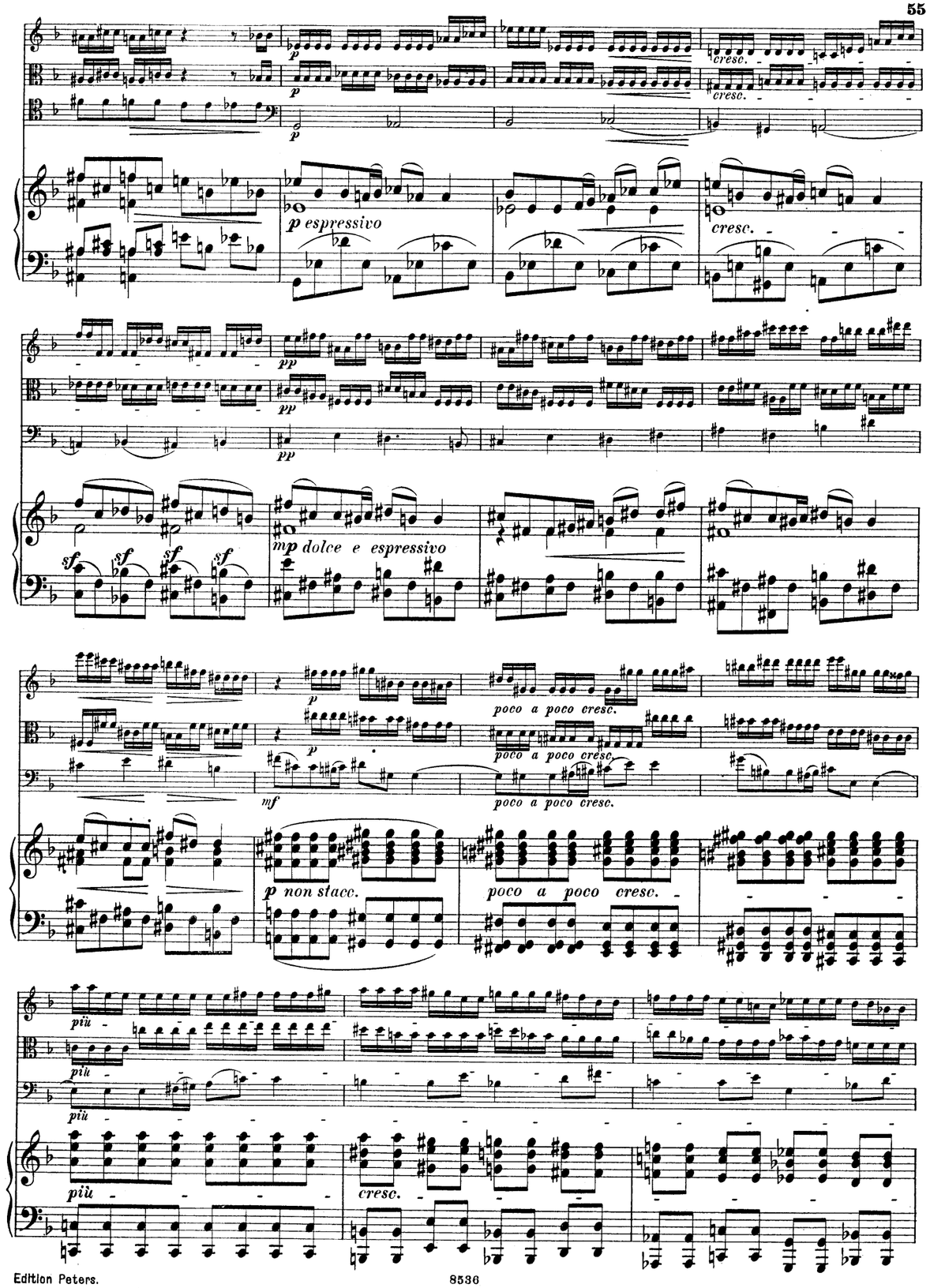
p
cresc.
p espressivo
pp
mp dolce e espressivo
sf
poco a poco cresc.
mf
p non stacc.
più
cresc.

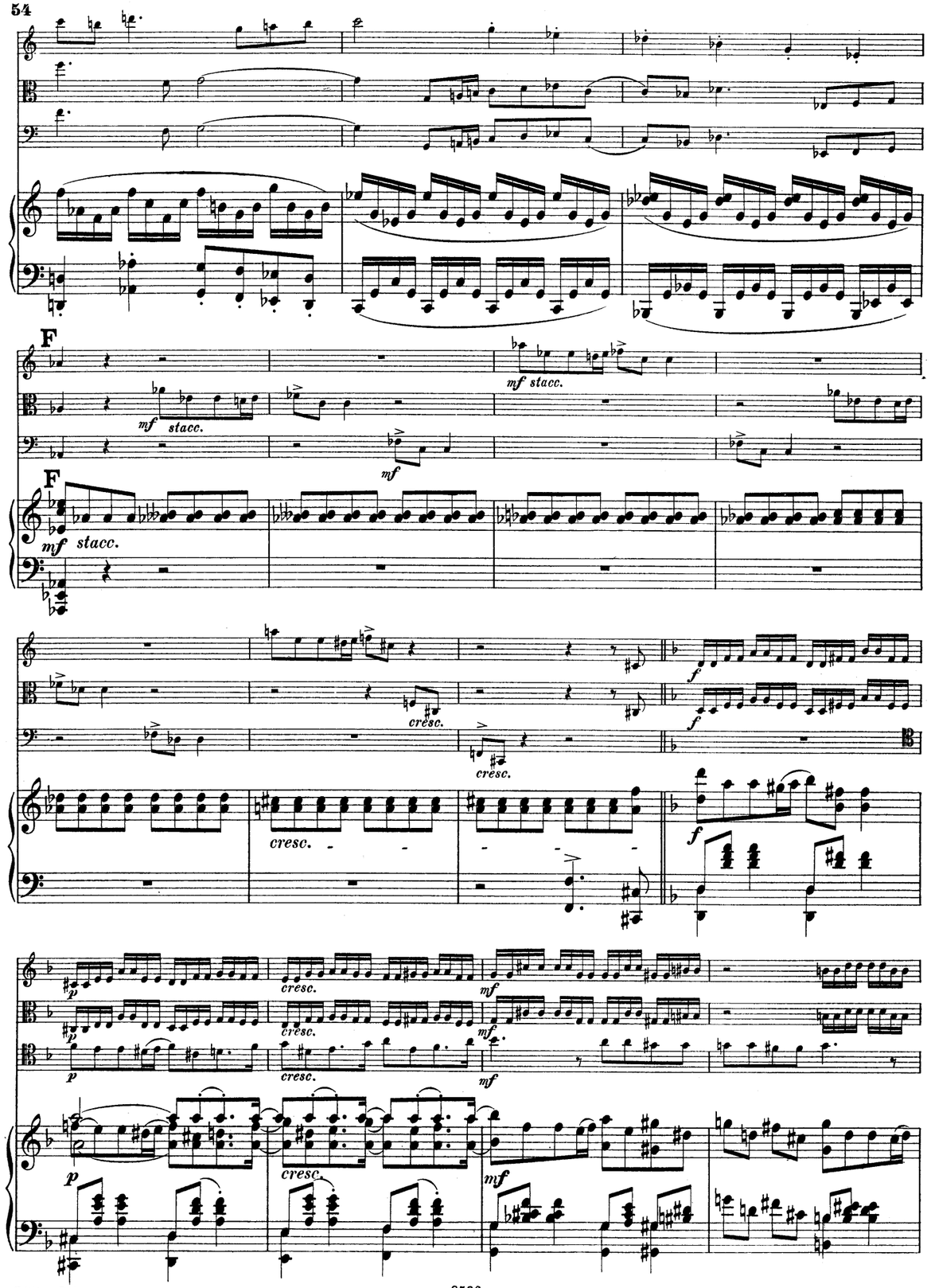
F
mf stacc.
mf stacc.
mf
F
mf stacc.
cresc.
cresc.
cresc.
f
f
f
p
p
p
cresc.
cresc.
cresc.
cresc.
mf
mf
mf
p
cresc.
mf

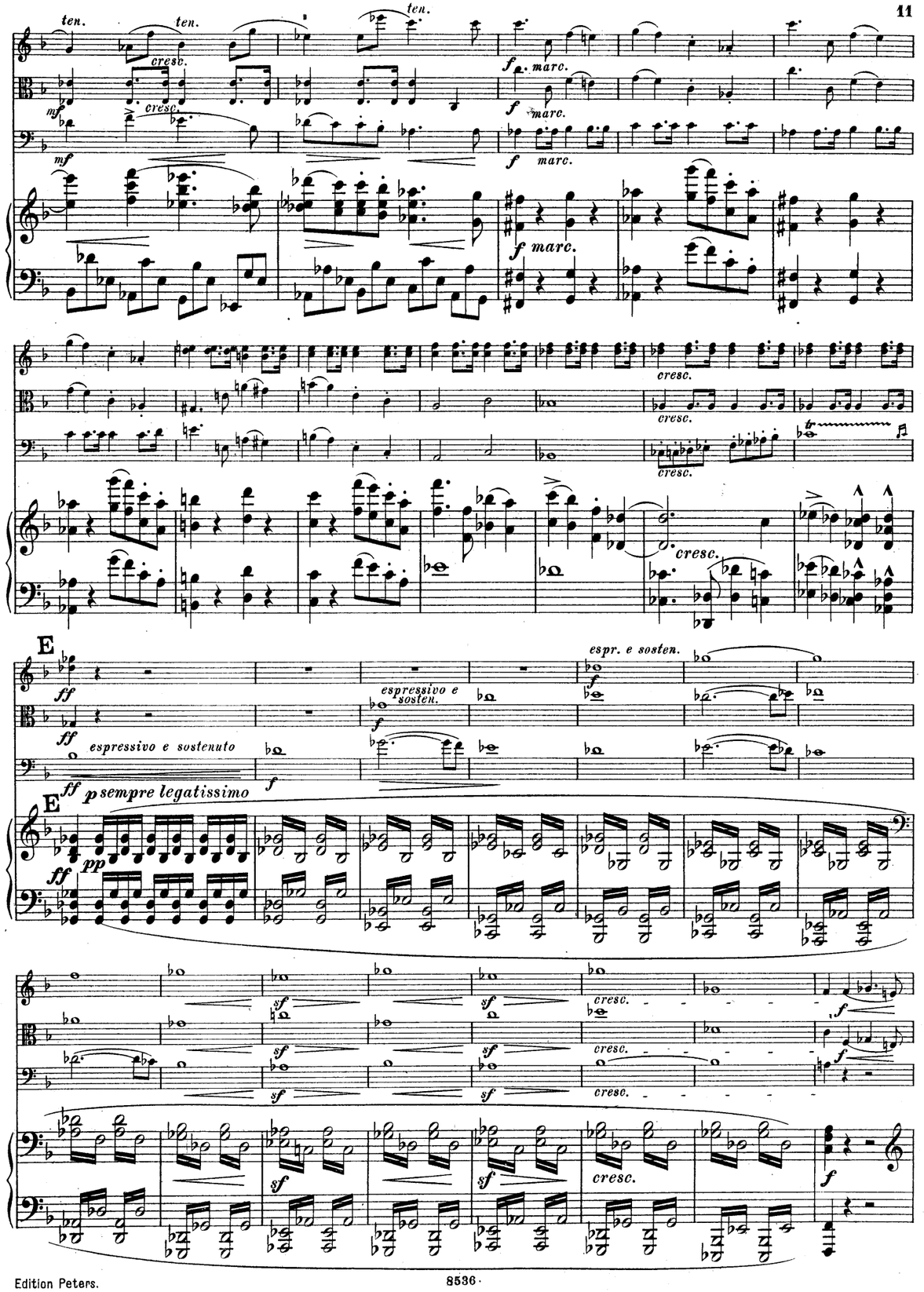
ten.
ten.
ten.
cresc.
cresc.
mf
mf
f marc.
f marc.
f marc.
f marc.
cresc.
cresc.
cresc.
cresc.
E
espr. e sosten.
espressivo e sosten.
espressivo e sostenuto
ff
ff
ff
p sempre legatissimo
E
pp
ff
sf
sf
sf
sf
sf
sf
cresc.
cresc.
cresc.
cresc.
f
f
f

rit. **F** a tempo

rit. **F**

a tempo

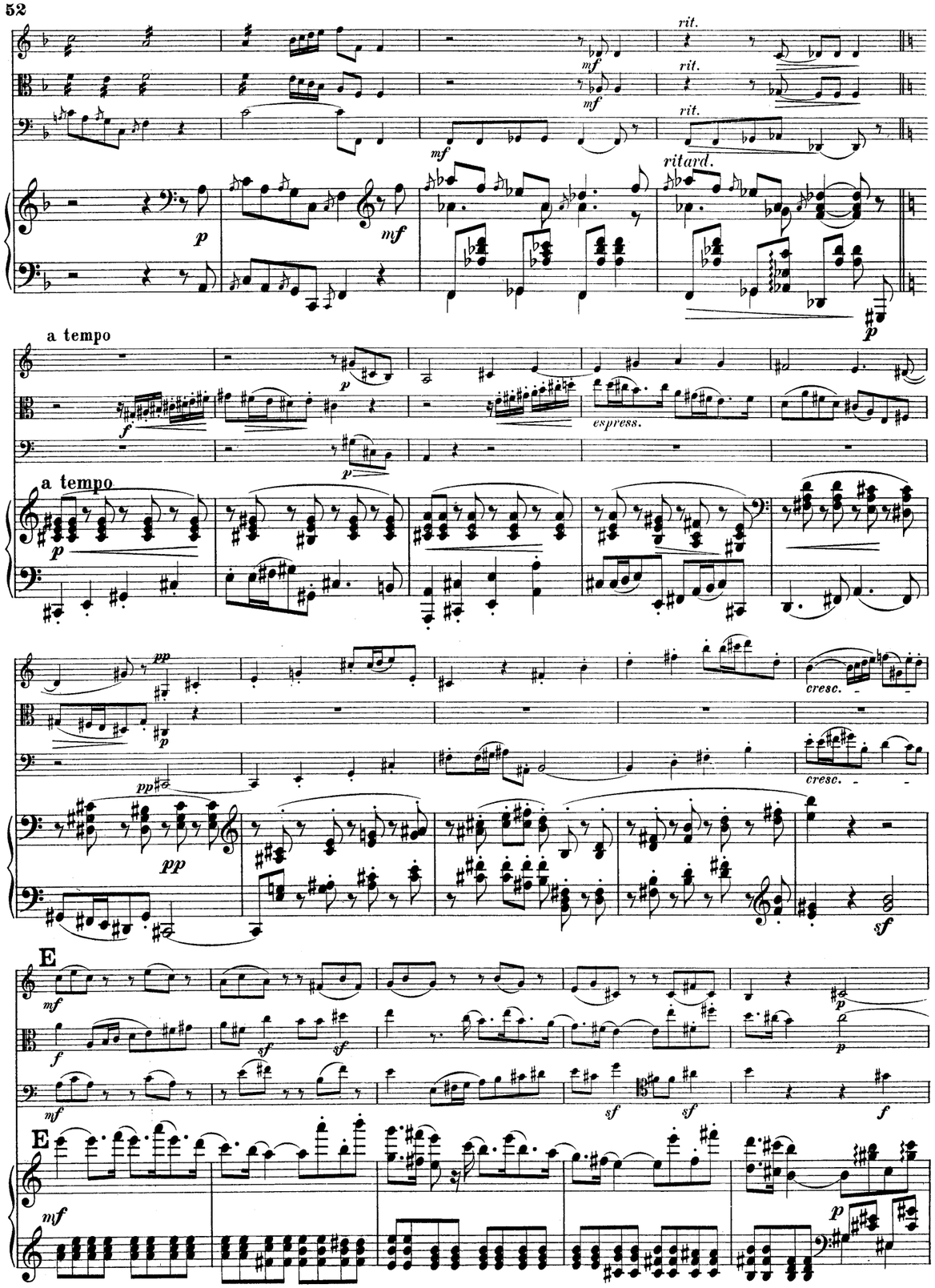
rit.
ritard.
a tempo
espress.
a tempo
cresc.
cresc.
E
E

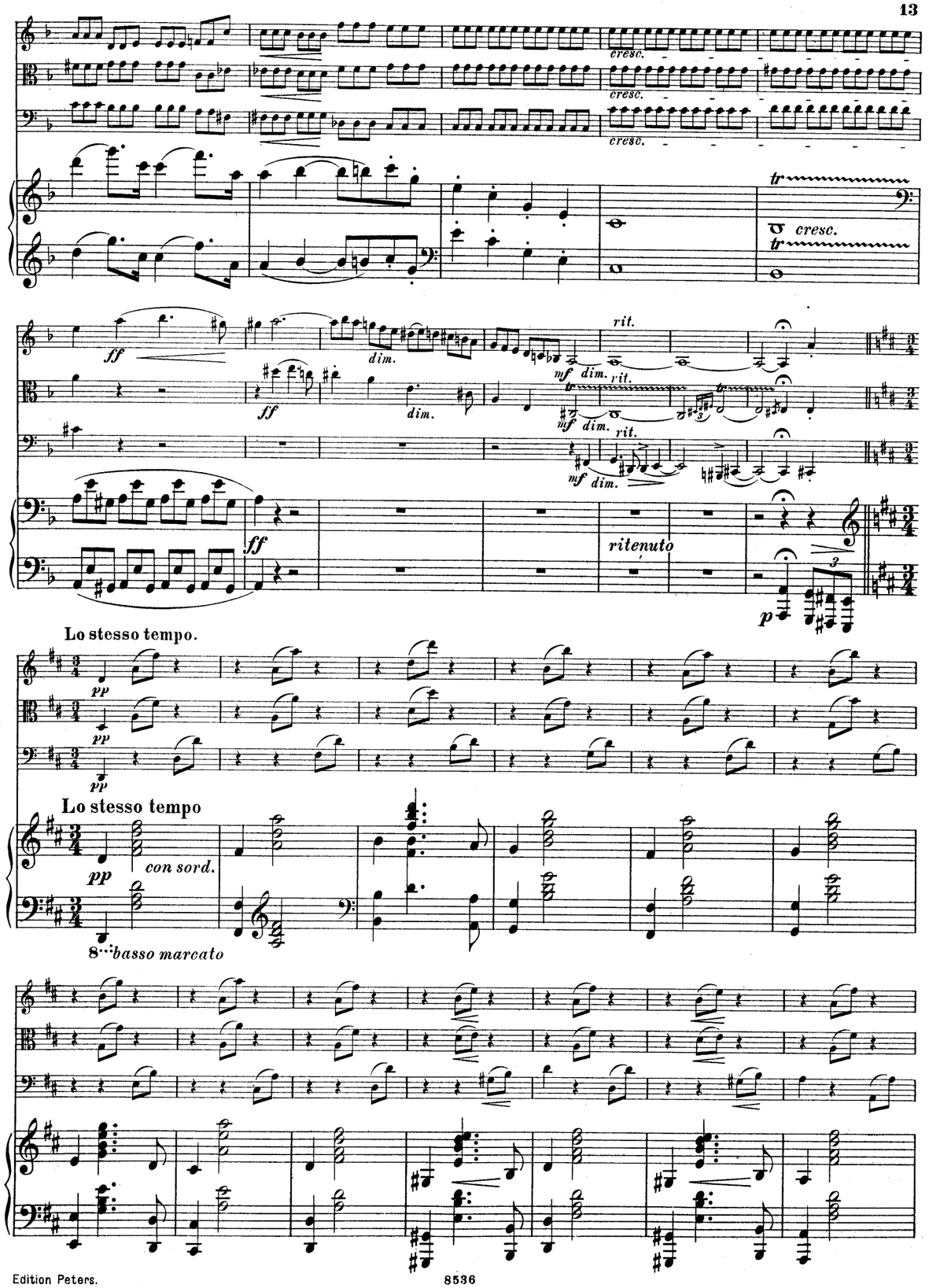
cresc.
cresc.
cresc.
cresc.
dim.
rit.
ritenuto
Lo stesso tempo.
Lo stesso tempo
con sord.
basso marcato

G

cresc.

p

fespress.

cresc.

cresc.

G

sf

cresc.

p

cresc.

cresc.

cresc.

cresc.

f

f

cresc.

f

cresc.

ff

ff

ff

ff

mf

tr

mf

pizz.

mf

p

sempre stacc.

più cresc.

più cresc.

più cresc.

più cresc.

ff

ff

ff

ff

string.

string.

string.

string.

arco

Tempo I.

f

f

f

f

Tempo I.

f

p

pizz.

mf

p

pizz.

mf

arco

D

f

p

f

p

arco

f

p

D

mf

f

espress.

p

ten.

ten.

ten.

p

sf

sf

arco

C Tempo I.

C Tempo I.

mf espressivo

cresc.

breiter

pizz.

breiter

stacc.

arco

cresc.

stacc.

p espress.

più cresc.

cresc.

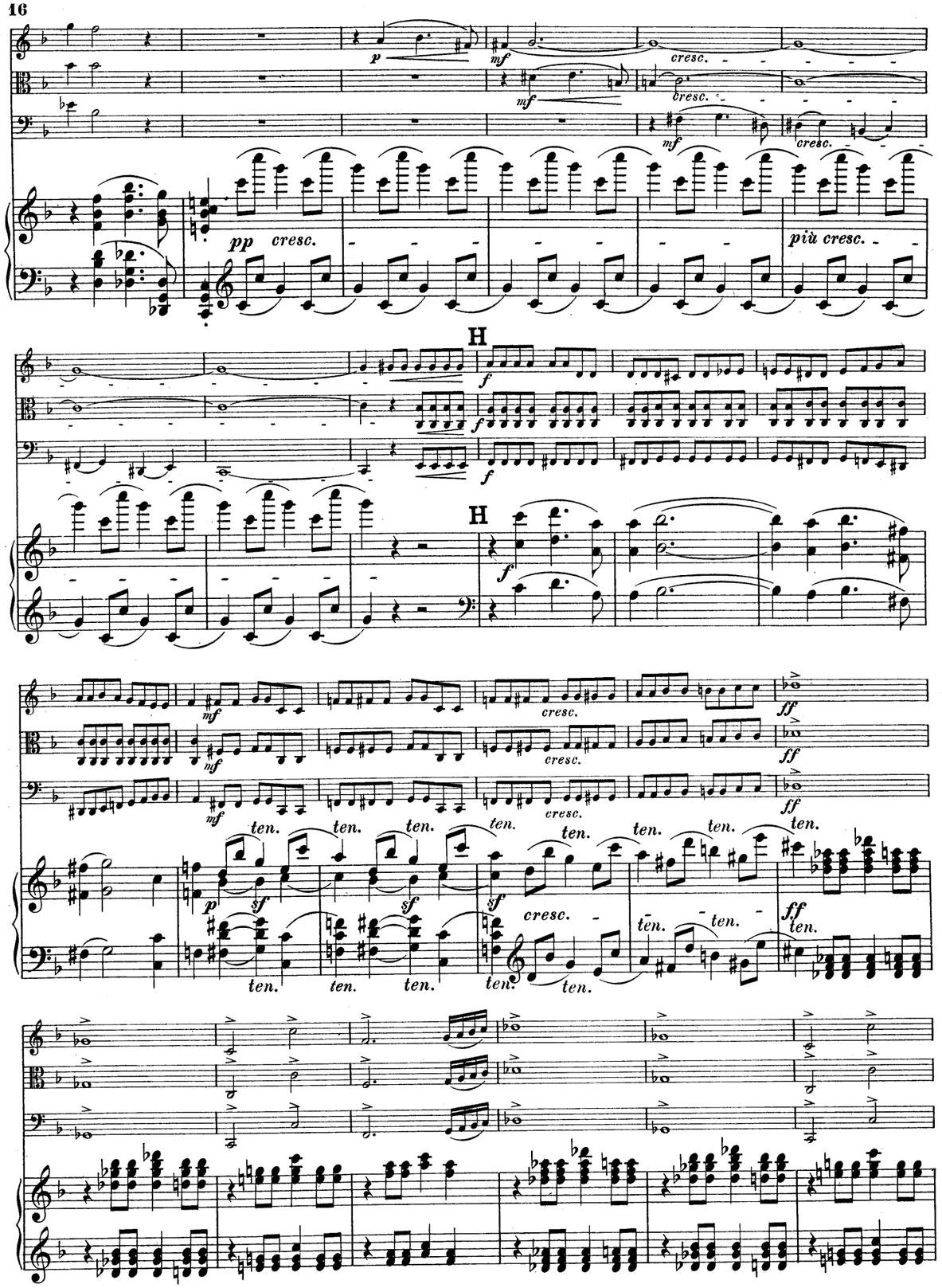
cresc.
pp cresc.
più cresc.
H
ten.

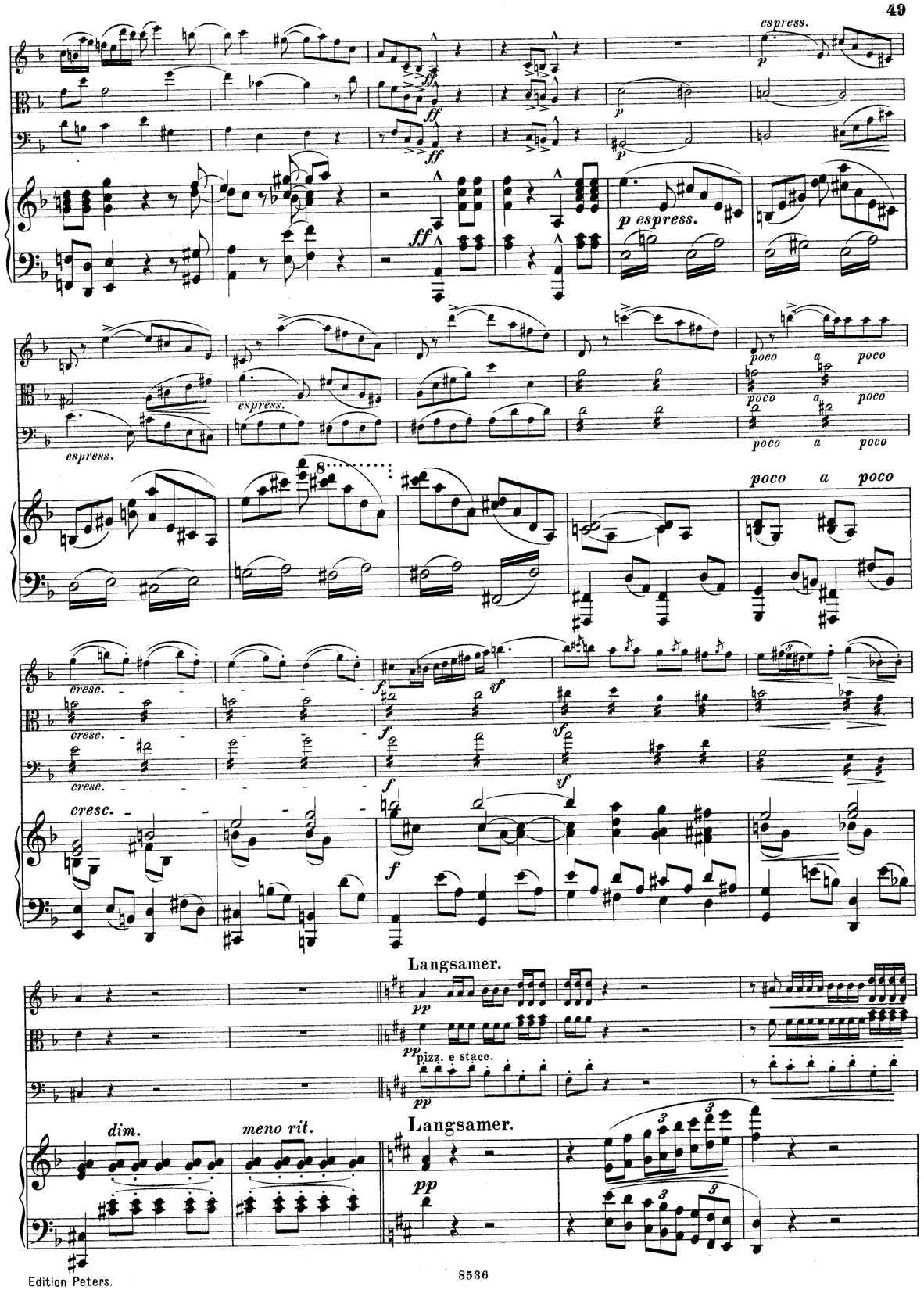
espress.
p espress.
poco a poco
cresc.
Langsamer.
pizz. e stacc.
dim.
meno rit.

B

B

Adagio molto con espressione.

Adagio molto con espressione.

Allegro grazioso e festoso.

Allegro grazioso e festoso.

ten. ten. ten. ten.

Ped.

B B

dim.

dim.

dim.

pp

pp

mf

dim.

pp

C

p

C

pp

Ped.

3

Allegretto assai.

pp sempre stacc. sf

sf

pp

Allegretto assai.

pp

p

sempre stacc.

p sempre stacc.

p

p

decresc.

p

f

f

ff

f

decresc.

p

p

f

f

f

p dim.

pp

f

Molto Presto.

sempre f

sempre f

cresc.

cresc.

Molto Presto.

sempre f

cresc.

Presto prestissimo.

ff

fff

ff

fff

ff

Presto prestissimo.

ff

fff

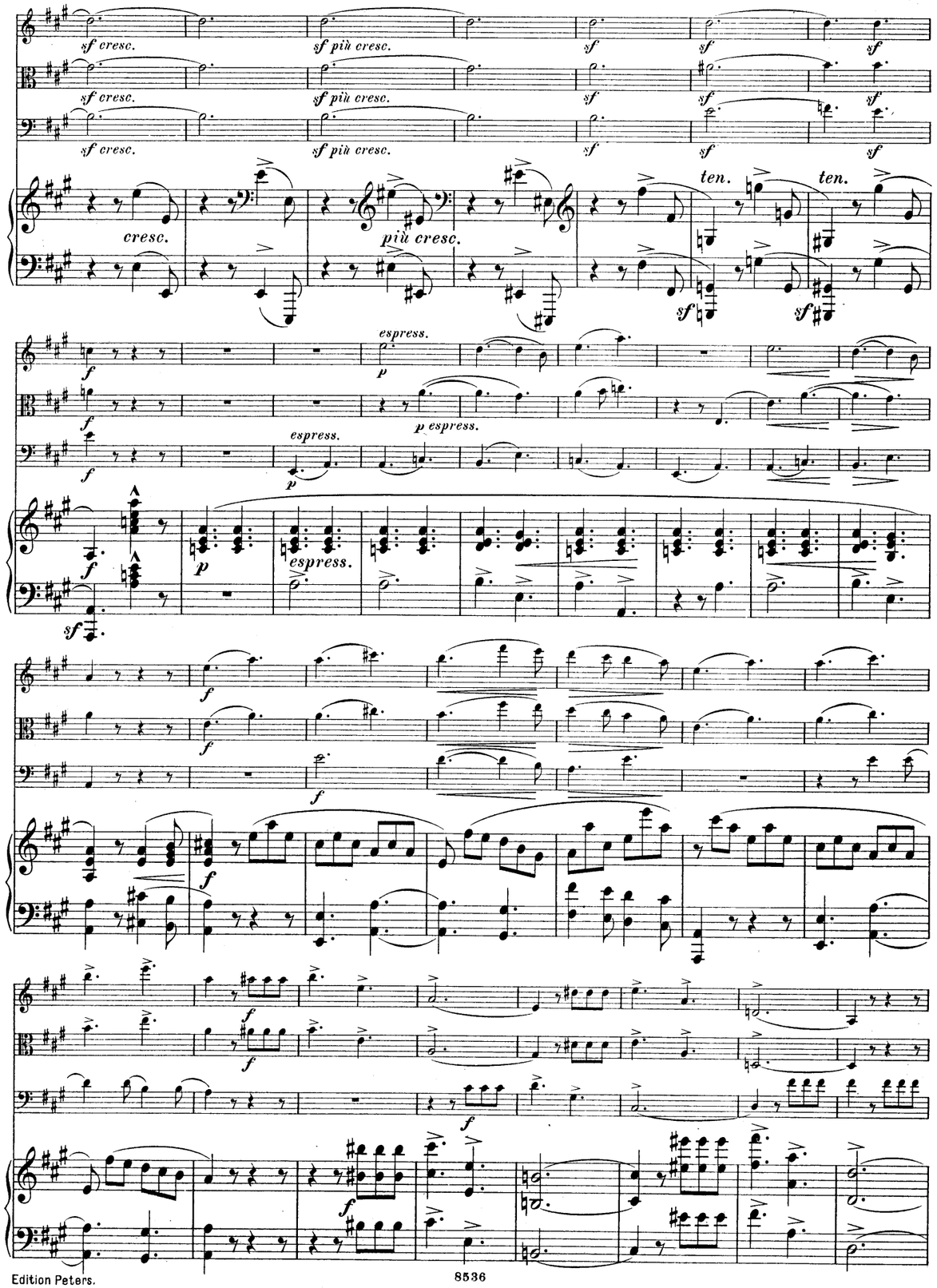
sf cresc.
sf più cresc.
cresc.
più cresc.
ten.
espress.
p espress.

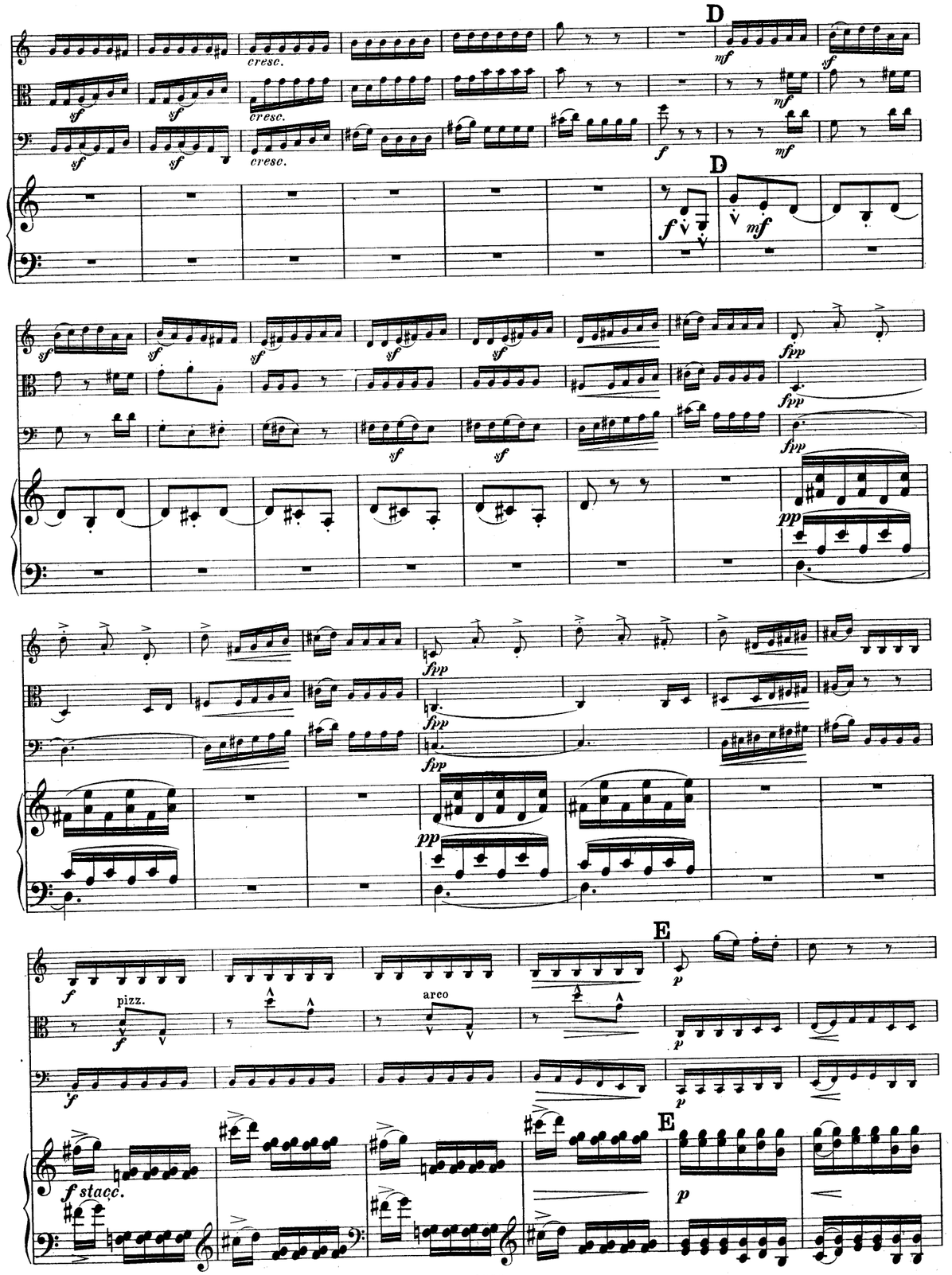
D
cresc.
pizz.
arco
E
f stacc.

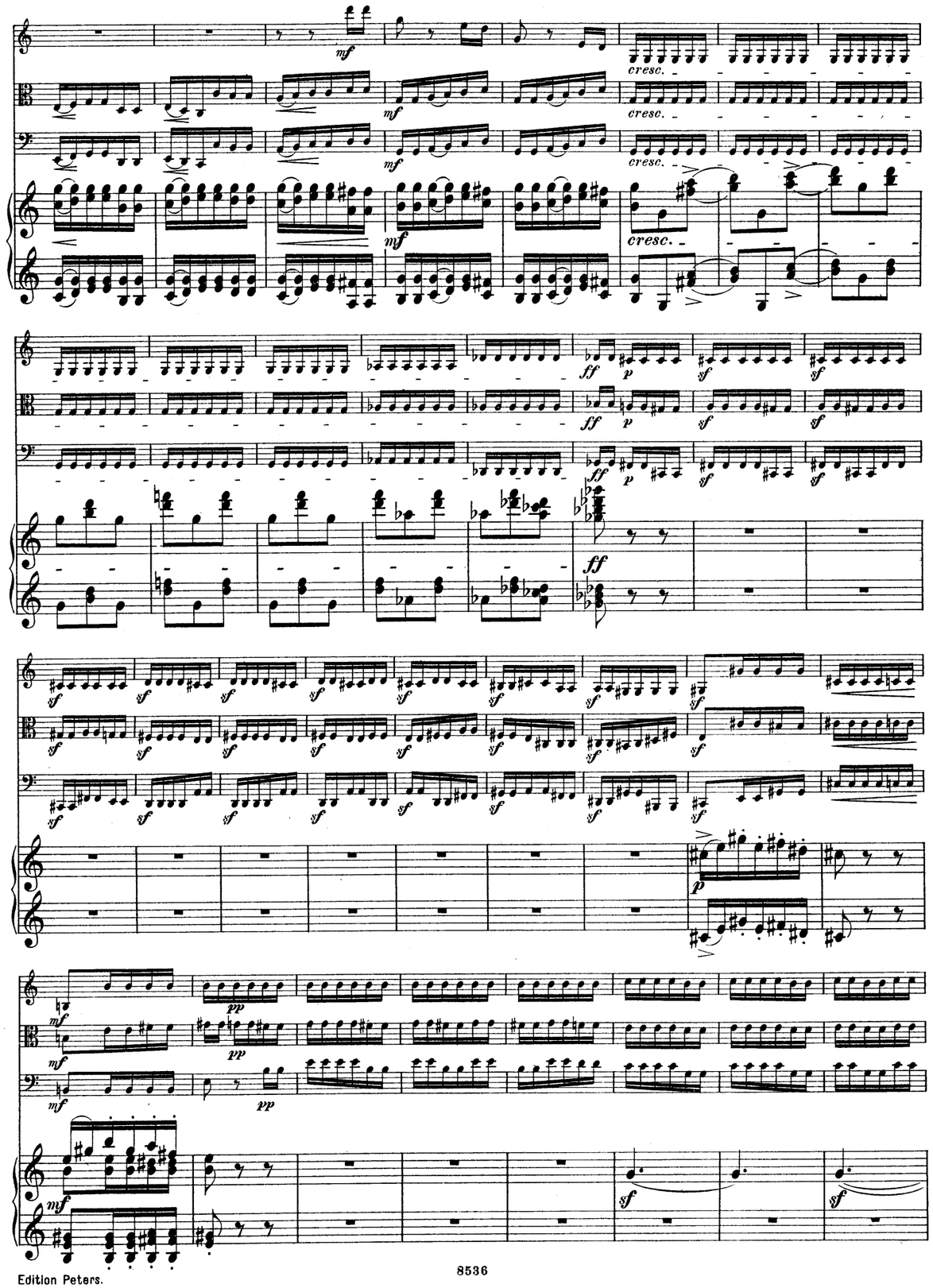
cresc.
mf
ff
p
sf
pp

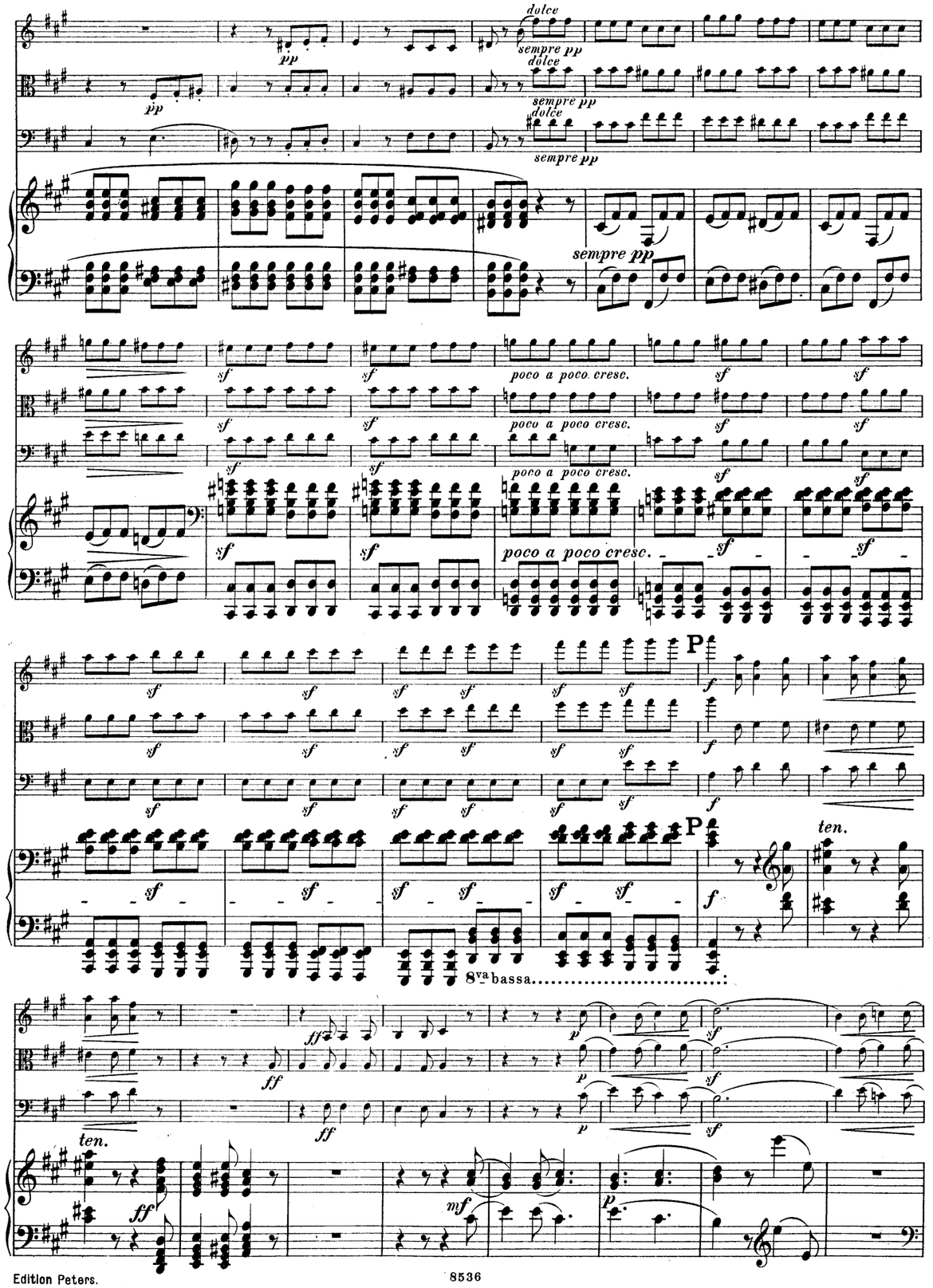
dolce
sempre pp
pp
poco a poco cresc.
sf
P
f
ten.
8va bassa
ff
mf
p

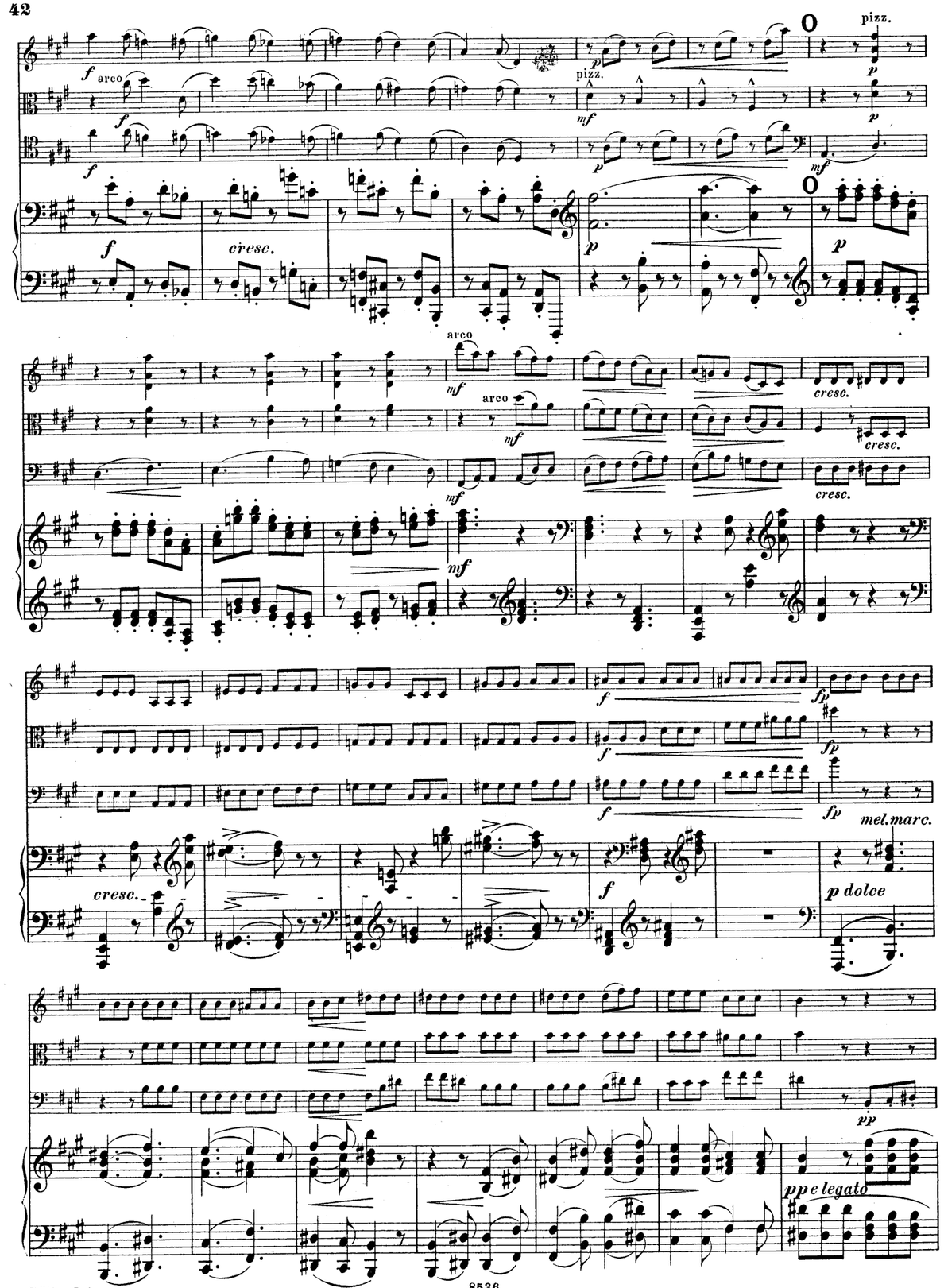
O
pizz.
arco
cresc.
mel.marc.
p dolce
pp e legato

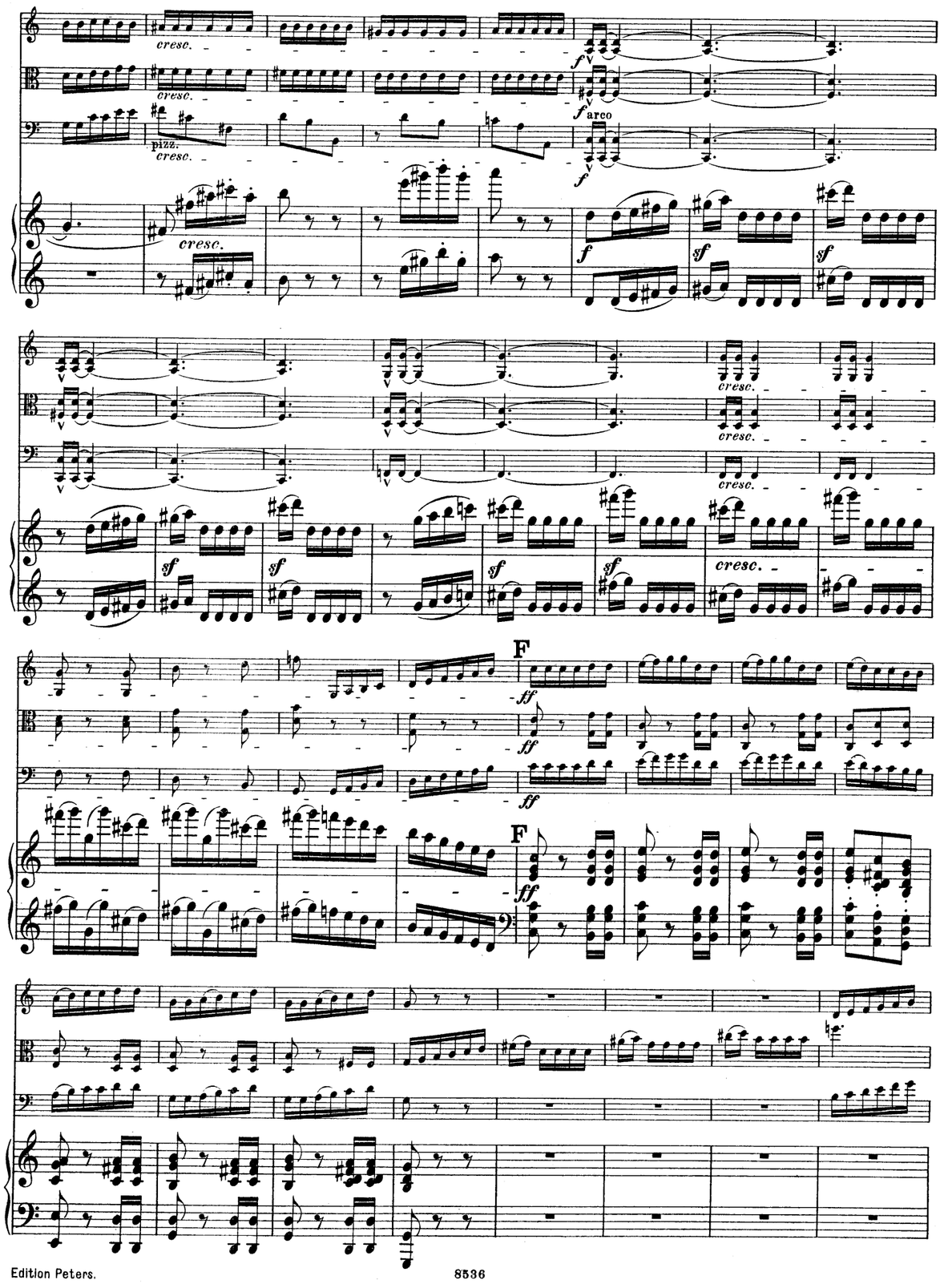
cresc.
pizz.
arco
F

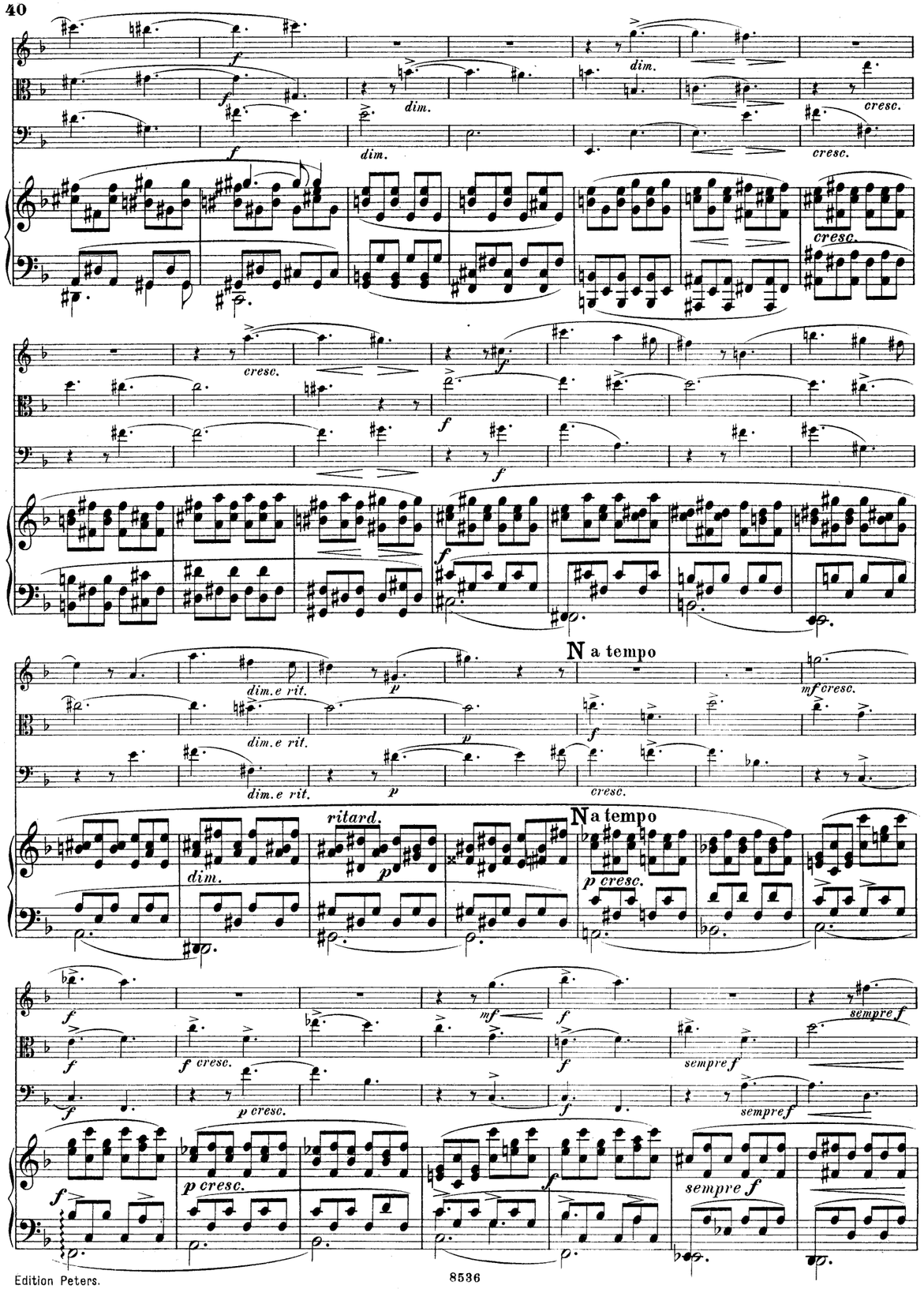
dim.
cresc.
dim. e rit.
N a tempo
mf cresc.
ritard.
p cresc.
f cresc.
sempre f

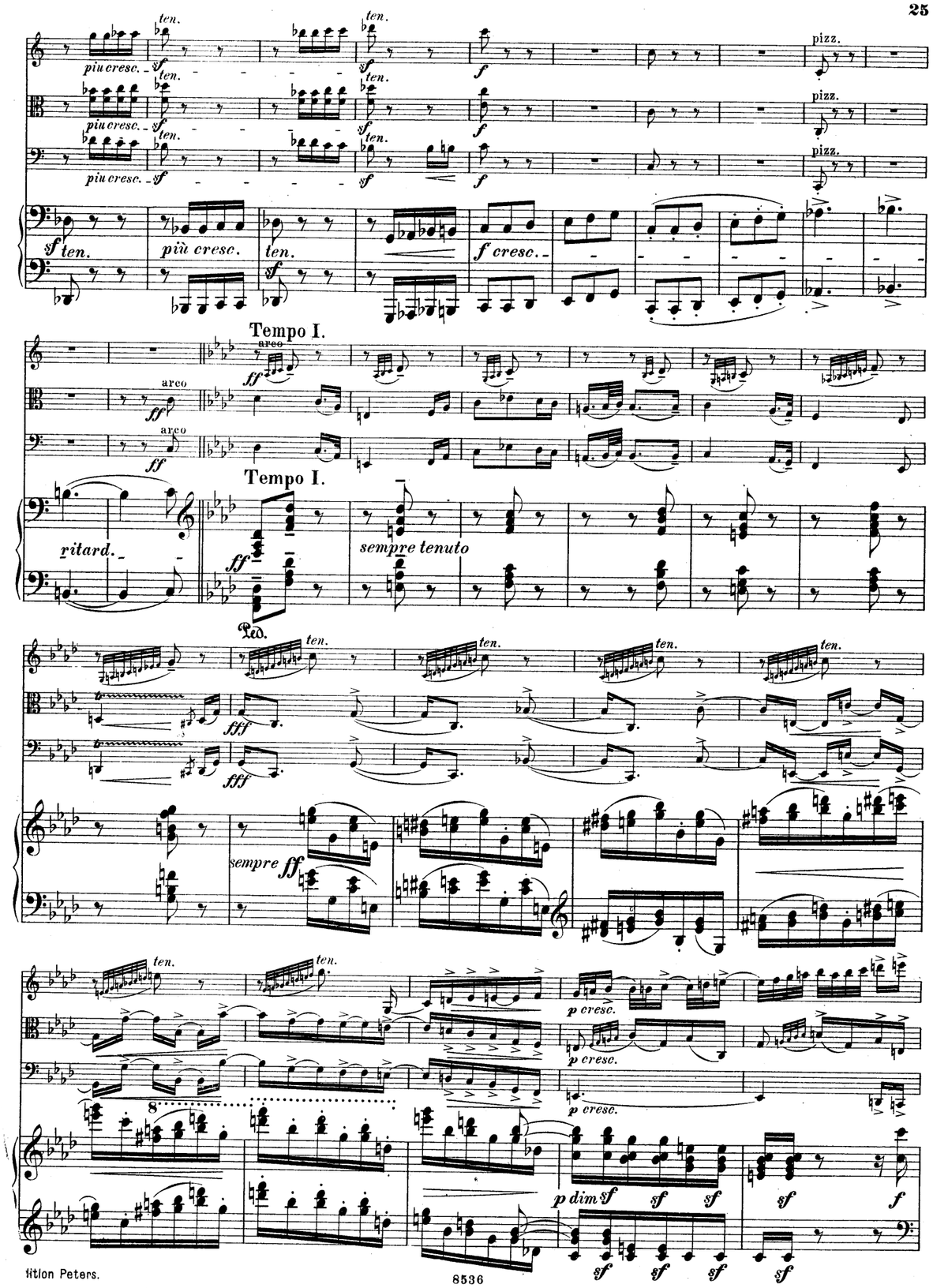
ten.
più cresc.
pizz.
f cresc.
Tempo I.
arco
ritard.
sempre tenuto
Ped.
sempre ff
p cresc.
p dim

H

H

cresc.

più f

più f

più f

più f

cresc.

cresc.

cresc.

ff

ff

ff

cresc.

cresc.

cresc.

f

f

f

cresc.

cresc.

mf

f

cresc.

L

dim.

dim.

dim.

L

dim.

p

p

mf cresc.

mf cresc.

mf cresc.

mf cresc.

f

f

f

dim.

dim.

dim.

M

M

p

p

p

cresc.

cresc.

cresc.

cresc.

mf dim.

mf dim.

mf dim.

mf dim.

K

K

pp

basso ben marcato

p cresc.

f

p cresc.

f

p cresc.

f

p cresc.

f

p

f

mf

cresc.

f

espress.

mf

espress.

f

sf

cresc.

f

mf

molto cresc.

f

mf espress.

I

ff

ff

ff

pp

pp

p espress.

I

fff

sf

pp

Ped.

p dolce

p dolce

p

poco a poco cresc.

poco a poco cresc.

poco a poco cresc.

più cresc.

più cresc.

più cresc.

f espr.

f espr.

f espr.

più cresc. sf

f espress.

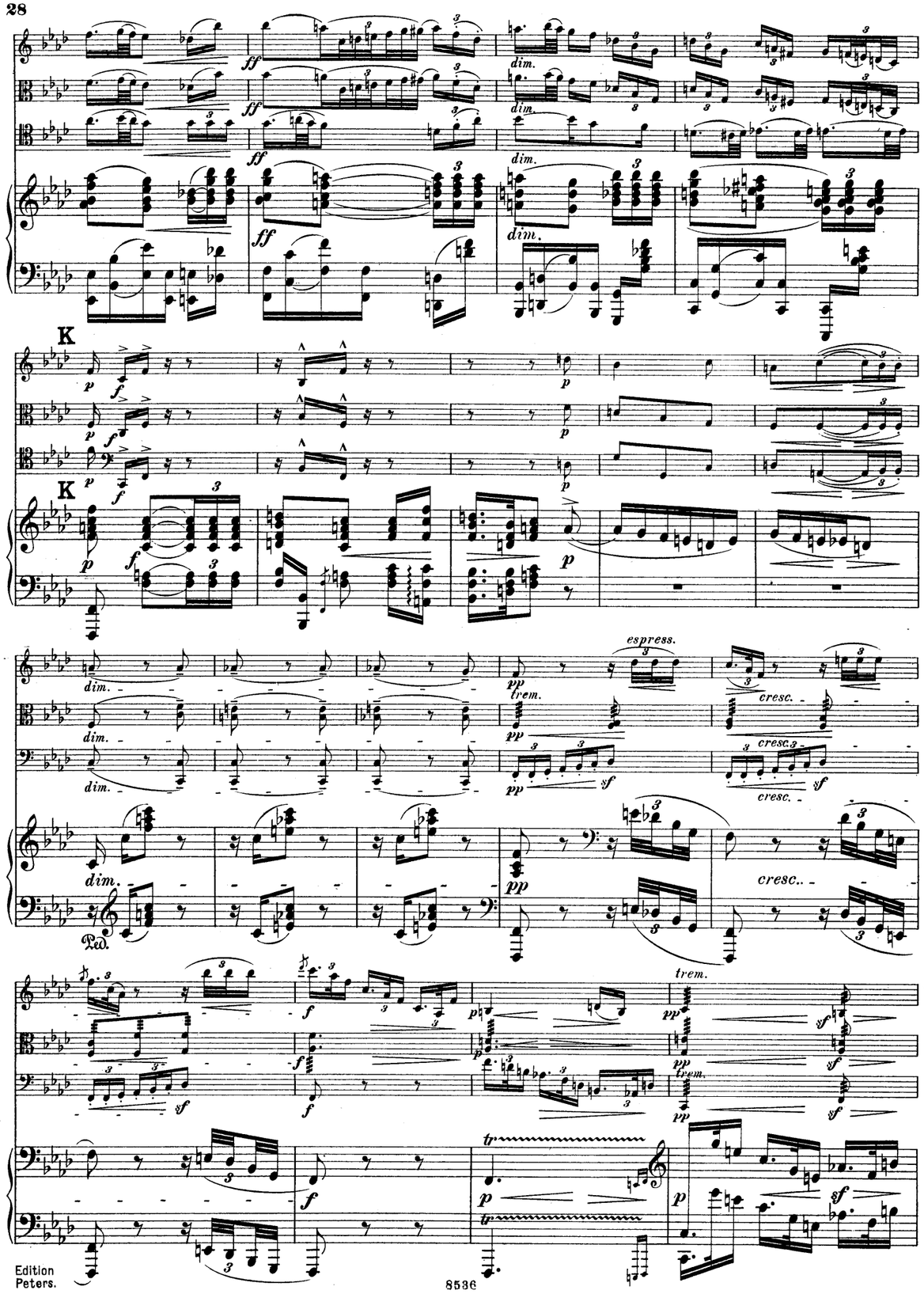
K
K
espress.
trem.
cresc.
dim.
Ped.

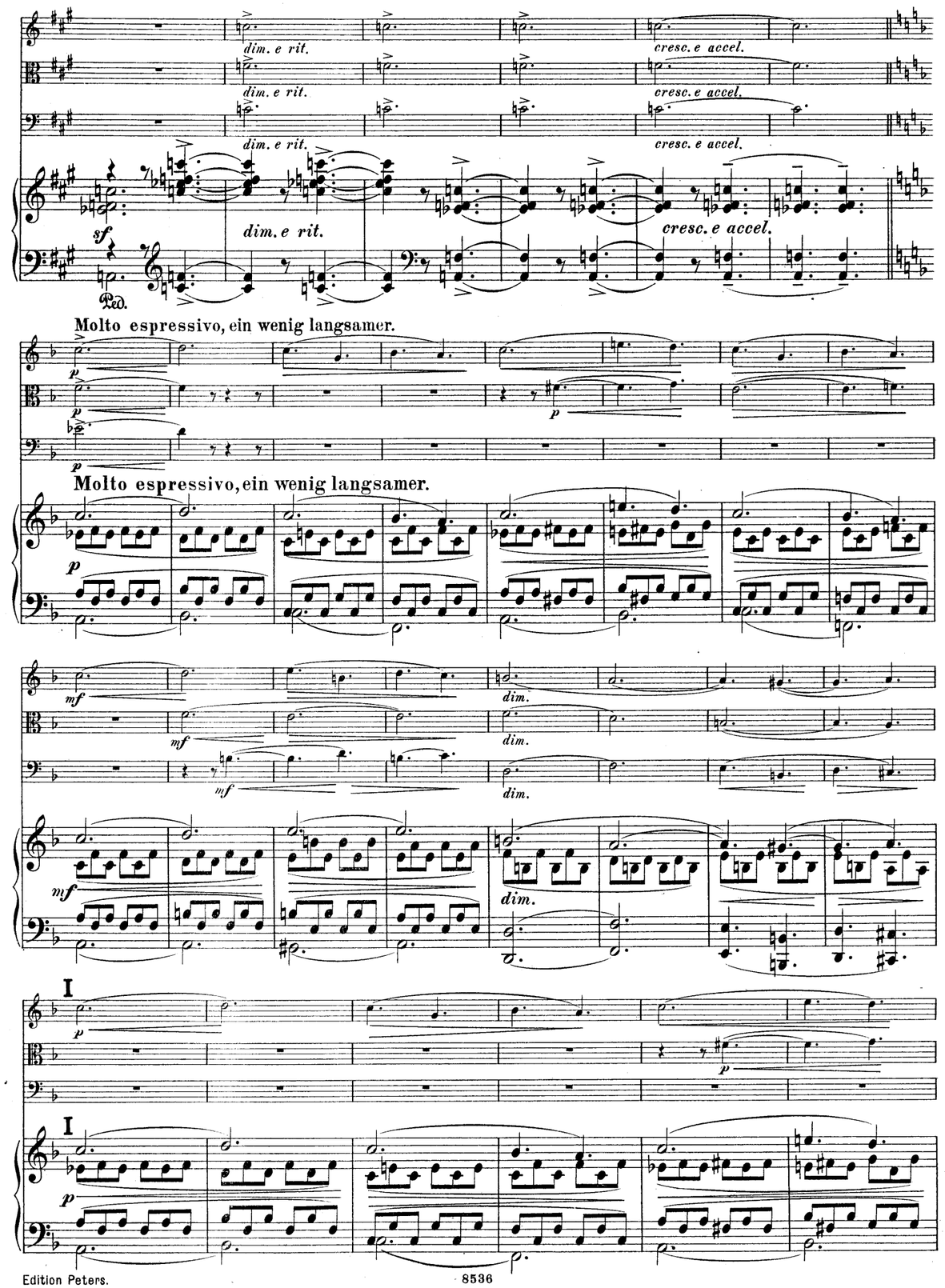
dim. e rit.
cresc. e accel.
Ped.
Molto espressivo, ein wenig langsamer.
Molto espressivo, ein wenig langsamer.
dim.
I
I

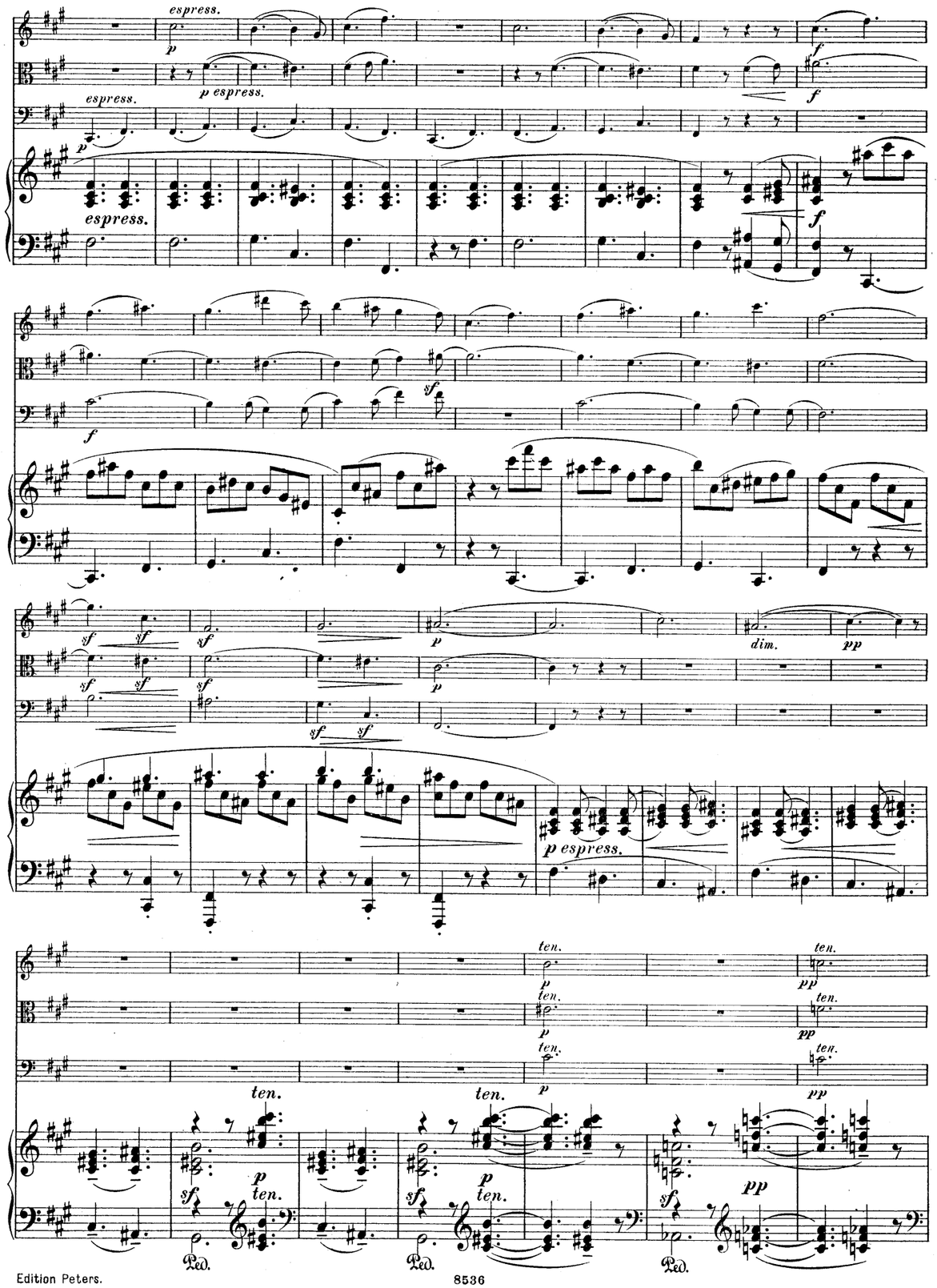
espress.
p espress.
dim.
ten.
Ped.

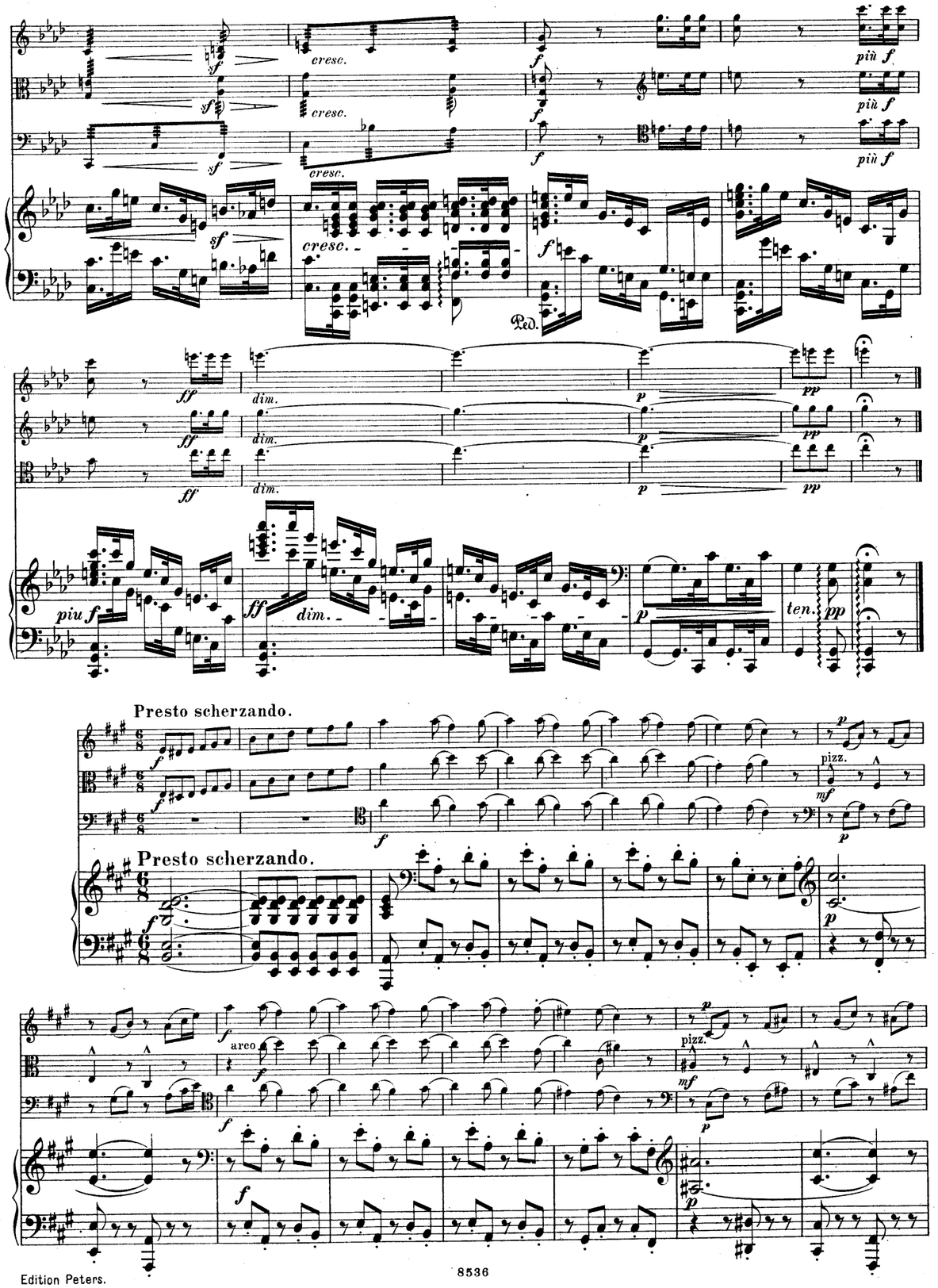
cresc.
più f
dim.
ten.
Ped.
Presto scherzando.
pizz.
arco

A

espress.

mf

arco

mf espress.

mf espress.

A

p

f

f

mf

cresc.

f

sf *sf*

sf dim.

sf *sf*

sf dim.

dim.

mf cresc.

f

dim.

B

p

f

f

p

f

f

B

p

f

f

G

ff

ff

ff

G

ff

ff

ff

mf

ff

p

sf

p

sf

p

sf

mf dim.

p

cresc.

H

cresc.

cresc.

cresc.

f

f

H

f

p

F

arco

F

poco a poco cresc.

C

C

espress.

pizz.

arco

D

mf

f espress.

D

ff

mf espressivo

f

ff

f

ff

ff

sempre ff

f espress.

f espress.

sf

sf

p

mf

f

mf

E

p

mf

p

mf

E

p

mf

f

f

f

f

p

mf

mf

mf

p

pizz.

p

p

dim.

dim.

dim.

pp

pp

pp

AbacoAlquenAmbrosioArenskyAsplmayerAulinBargielBarnekowBarnettBazziniBendlBennettBergerBertiniBischoffBlancBlumenthalBoëlyBoisdeffreBrambach
uLiebeskindLindbladLindpaintnerLitolffLuiginiLuxMacanMacfarrenMallingMannsMaysederMicaMoliqueMojaMoniuszkoNachezNapravnikNaumannNorm
BreeBruniBungertBuonamiciCarreñoCherubiniChevillardChvalaColeridge-TaylorCremontCuiDareDavidDavidovDessoffDittersdorfDobrzynskiDontDotzauerDraesekeEllertonErnstFescaFétisFibichFinkFuchsGadeGanzGebelGernsheim
NovacekÖlanderOnslowOrellanaOuseleyParryPergerPerryPleyelPössingerPrägerProutPuchatRaffRaimondiRehbaumReinagleReineckeReissigerReussRheinbergerRichterRiemannRiesRimsky-KorsakovRodeRombergRosenhainRubinst
GodardGoldmarkGouvyGrädenerGriegGrillGrützmacherHalmHänselHaydnHeidrichHennessyHepworthHéritte-ViardotHermannHerrmannHerzogenbergHeubn
inRüferSauzaySchaffnerScharwenkaSchmittScholzSchubertScontrinoShieldSimonettiSokolovSpeyerSpindlerSpohrStamitzStanfordStatkowskiSte
erHillerHoffmeisterHoffstetterHofmannHohlfeldHummelHurlstoneHüttenbrennerJadassohnJansaJensenJentschJerabekKielKirchnerKlughardtKopylovKörteKrehlKretschmannKreutzerKrommerKrugKudelskiKuhlauLachnerLeeLek
ammarStephensStrebenSvendsenTanéievTaubertThiériotThernThomasThuilleUdbyeVanhalVeitVerhulstVierlingVolkmannViottiWalterWeyermannWichmannWilmWolfWolfrumWoodZelenski

MERTON MUSIC

Merton Music is devoted to making rare string chamber music accessible to players at prices which will positively encourage exploration. There are 1100 items in the catalogue from 300 composers, most of whose names you will find in the border. Not all are masterpieces but very few deserve the neglect they have endured because their original publishers allowed them to go out of print. All can be posted to you direct from the publisher, Theo Wyatt, in London at the following standard price per page of music, post-free; a fraction of the price of commercial publications:

U.K.	£0.10
U.S.A	$0.20
Germany	€0,20
Holland	€0,20
Australia	A$0.30
Sweden	SEK1.50

The music is supplied in parts ready for the music stand on 100gsm A3 paper in a 160gsm cover. For many of these works separate scores are available.

For a free 24pp. catalog containing an order form and full instructions on how to pay in your own currency contact one of the following:

Australia
Stephanie Hicks, 21 Bally Street, Kelvin Grove, Queensland 4059
Phone: (07) 3352 5576 Fax: (07) 3258 6444
e-mail: hicksatmerton@hotmail.com

Germany
Wolfgang Schreiber, Franz-Schubert-Str. 12/1 69168 Wiesloch
Phone: 06222/385117 Fax: 06222/385119 e-mail: wolfg@ngi.de

Holland
Caroline Bouwman, Hobbemastraat 6''', 1071 ZA Amsterdam Phone: 020 6737943
e-mail: caroline_willem@hotmail.com

Sweden
John Teague, Wivalliusgatan 15, 7tr. 11260 Stockholm Phone: 08-6188486
Fax: 08-6185407 e-mail: john.teague@telia.com

U.S.A.
Meriel Ennik, 1901 Golden Rain Road #1, Walnut Creek, CA 94595-2180
Phone: 1-925-287-9550 e-mail: mertonusa@yahoo.com

U.K.
Theo Wyatt, 8 Wilton Grove, London SW19 3QX Phone/Fax: 020 8540 2708
e-mail: mertonmusic@argonet.co.uk

(Prices current 2007)

Quartett

(F dur)

für Klavier, Violine, Viola und Violoncell.

Violine.

Anton Beer-Walbrunn, Op. 8.

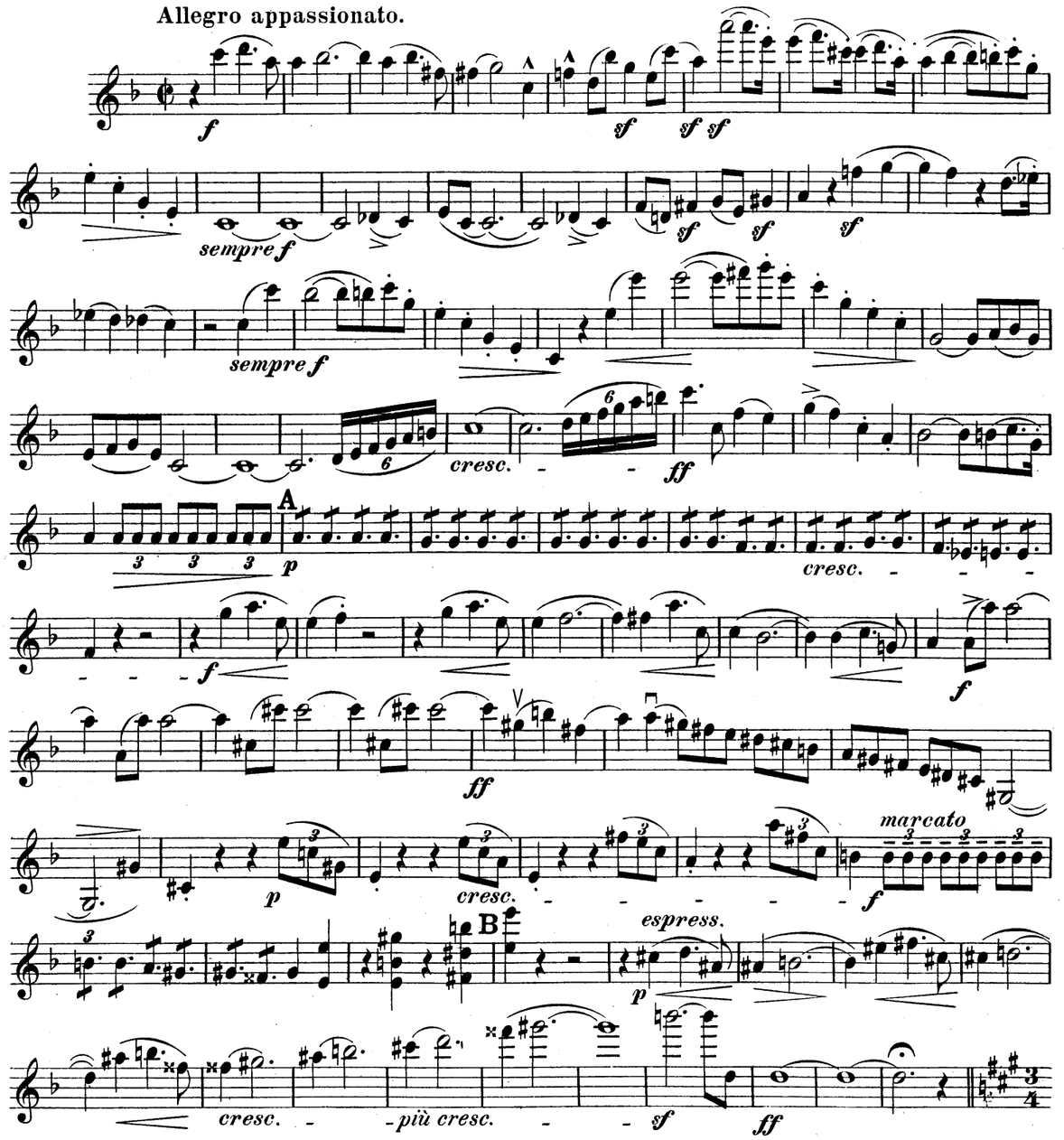

Violine.

Lo stesso tempo.

16

pp dolce

p sostenuto *cresc.* *f* *ff*

C

p *sempre stacc.*

f

ff

dim. *ritard.* a tempo

p *pp*

dim. *ppp* *f* 5 *f* *mf*

D

dim. *pp* *f* *sf* *sempre f*

f *sempre f*

f

dim. e ritard. a tempo

sf *marcato* *p* *mf*

cresc. *f*

cresc.

Violine.

molto moderato,quasi adagio.

pp stacc. p ten. ten. sf espress. f I 4 p mf f cresc. ff rit. Vivo. sf fp f p sempre stacc. poco a poco cresc. f ff rit. più rit. sehr breit p cresc. e marc. Tempo. f ff pizz. sf

E 3 ff f espress. e sosten. sf sf cresc. f f f ff sf ff molto rit. f p F a tempo fp cresc. f cresc. ff dim. mf dim. Lo stesso tempo. rit. pp cresc. G p cresc. f ff mf dolce sf cresc. f sf p stacc. più cresc. ff 1

Violine.

H

p mf f

mf cresc.

ff ten. ten. ten. ten. ten. ten. ten. ten.

p sf sf sf sf cresc.

pp ten.

f

f sf

p cresc. f ff

Adagio molto con espressione.

7

mf sf p decresc.

espress. espress.

2 A

sf decresc. sf p f p

3

pp p dolce

cresc. mf cresc. f

B

ff dim. sf p f f mf sf dim.

ff sempre sf

cresc. G fff dim. p

f mf espress.

cresc.

f sf

Langsamer. 2 a tempo

pp p

f sempre f

rit. breiter sempre f sf

cresc. stringendo Tempo I.

H

ff fp cresc.

f

pp cresc. f

rit. Alla marcia ma

ff espress. p pp 3

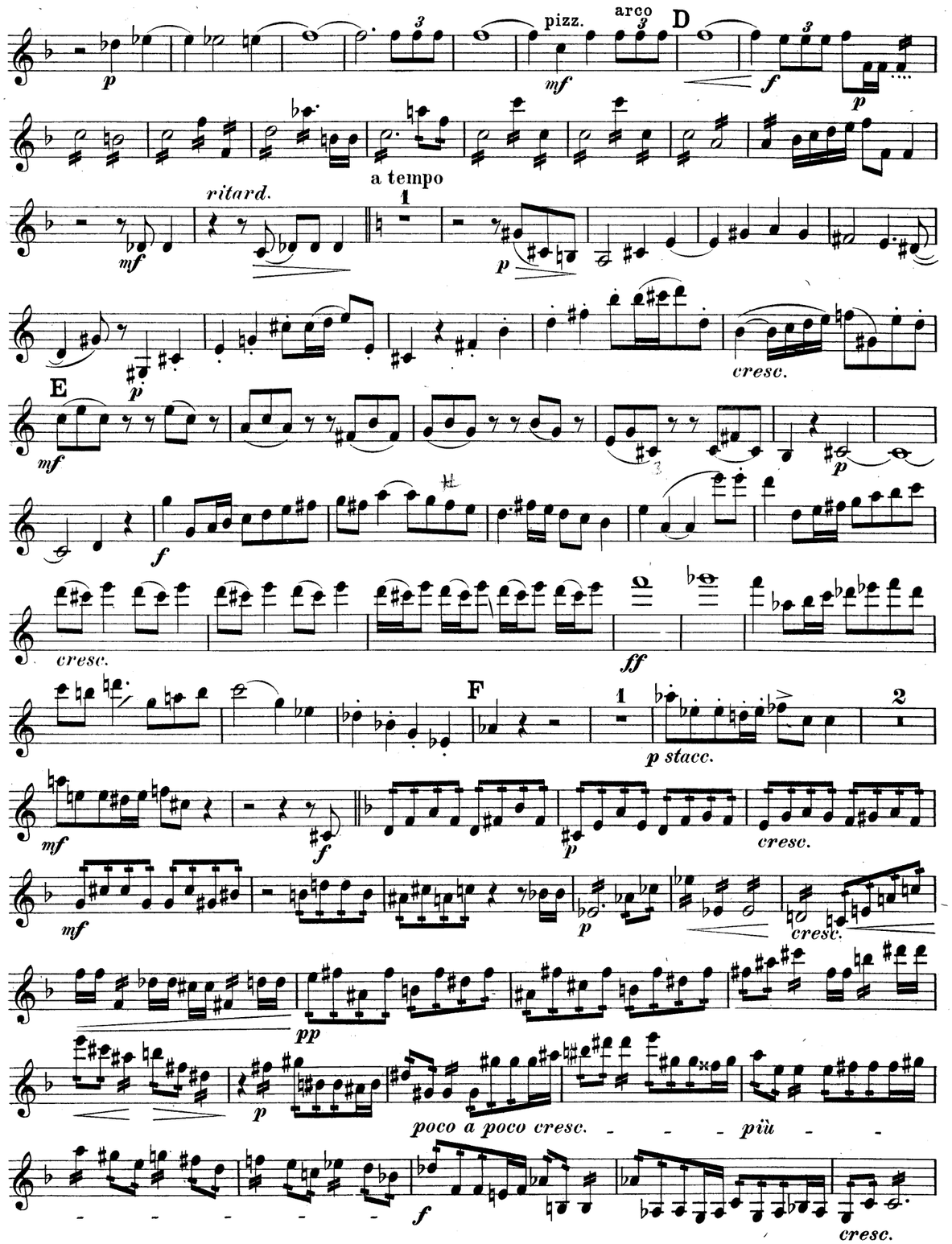
pizz.
arco
D
ritard.
a tempo
cresc.
E
cresc.
F
p stacc.
cresc.
cresc.
poco a poco cresc.
più
cresc.

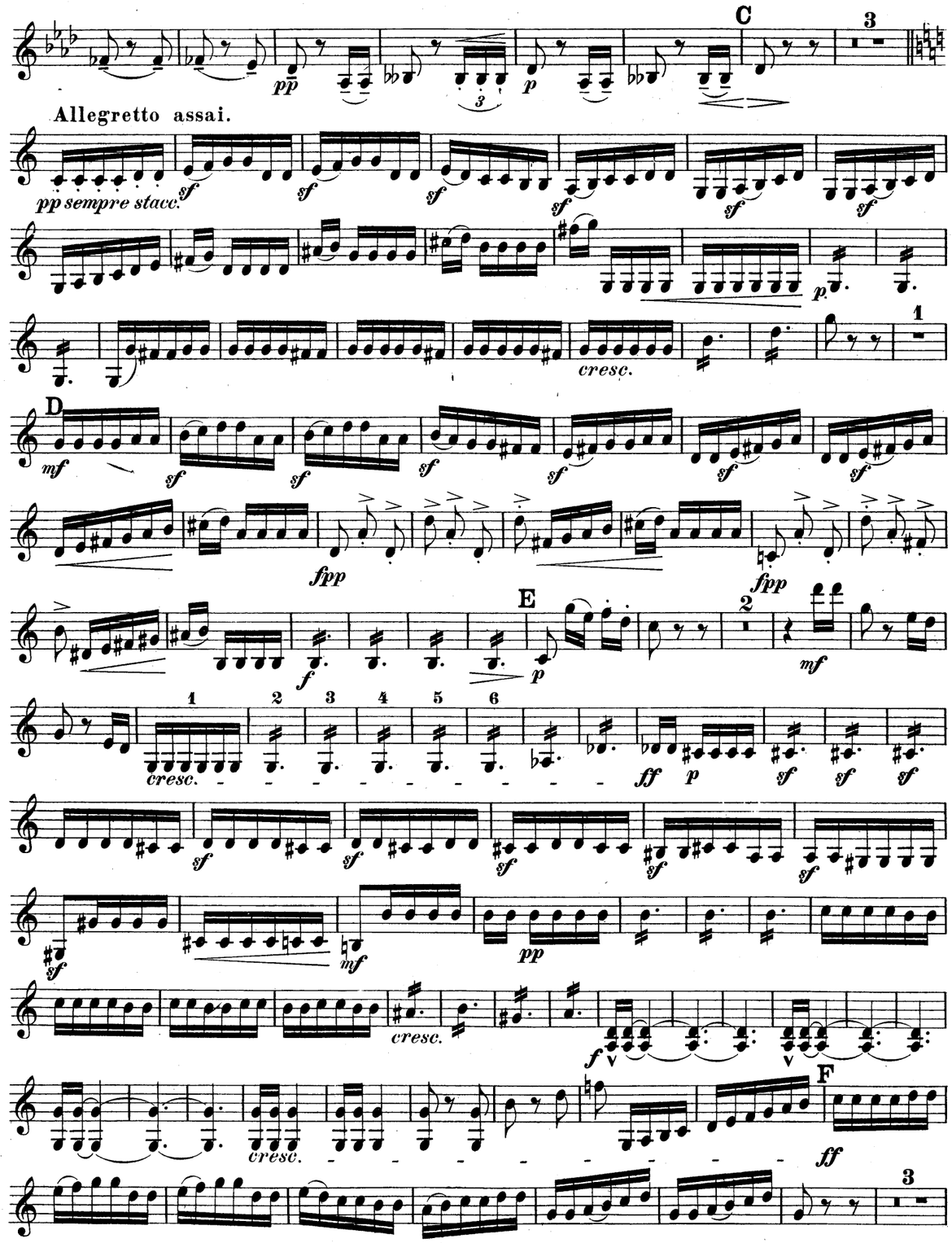
C
Allegretto assai.
pp sempre stacc.
cresc.
D
E
cresc.
cresc.
F

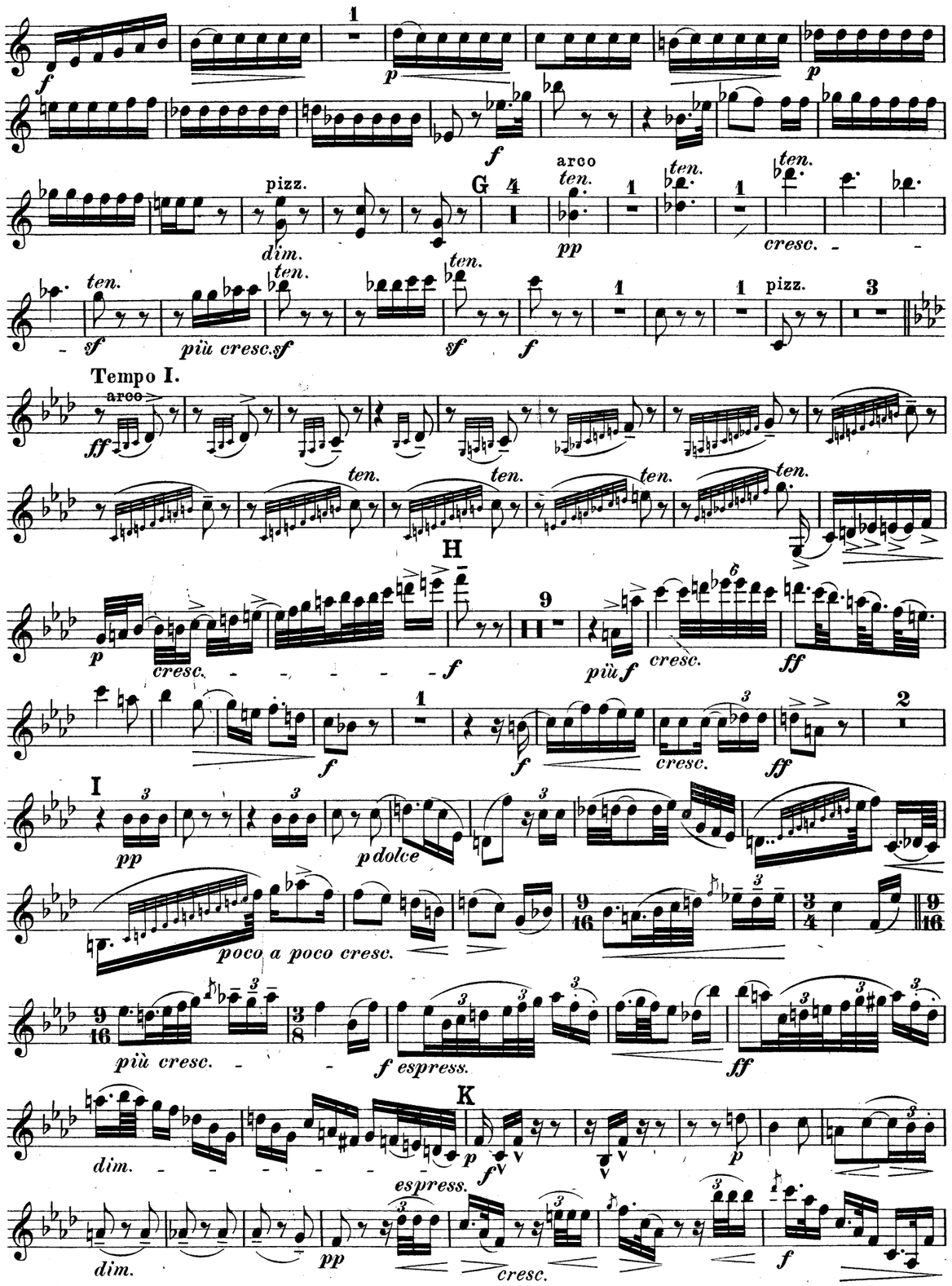
pizz.
dim.
G
arco
ten.
pp
cresc.
più cresc.
Tempo I.
H
più f
I
p dolce
poco a poco cresc.
f espress.
K
espress.
dim.

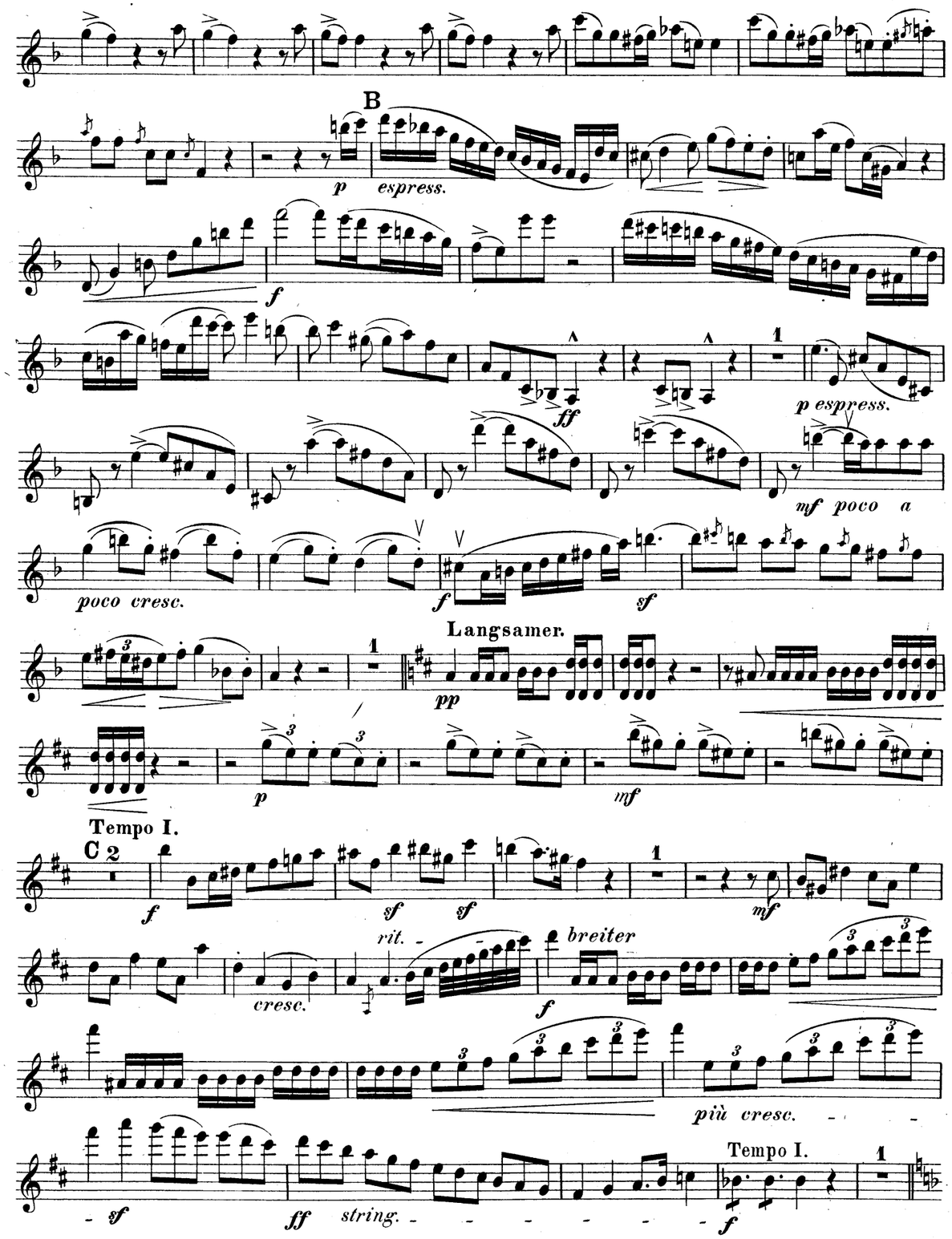
B
p espress.
p espress.
mf poco a
poco cresc.
Langsamer.
Tempo I.
C
rit.
breiter
cresc.
più cresc.
string.
Tempo I.

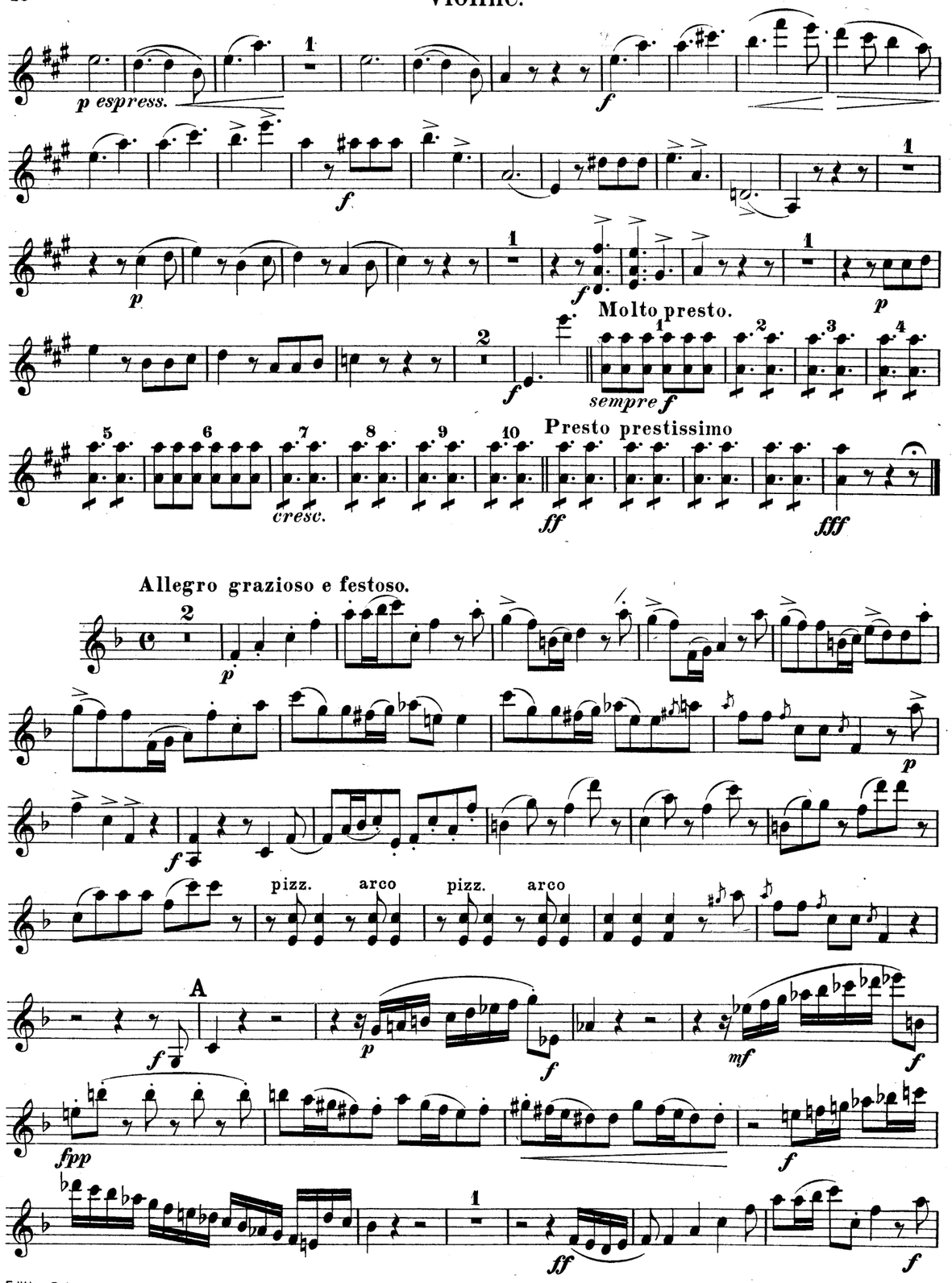
p espress.
Molto presto.
sempre f
cresc.
Presto prestissimo
Allegro grazioso e festoso.
pizz.
arco
pizz.
arco
A

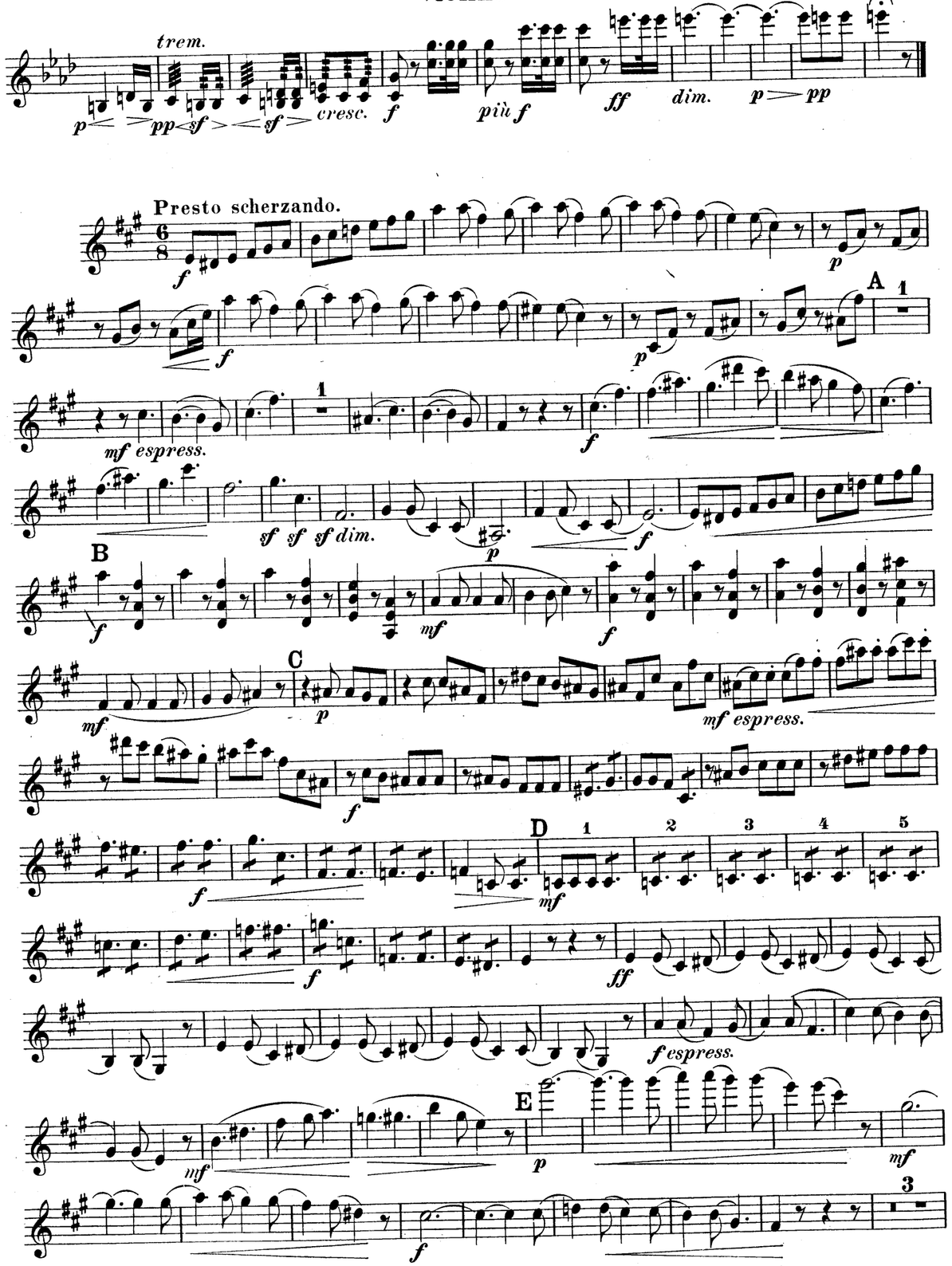
trem.
cresc.
più f
dim.
Presto scherzando.
A
mf espress.
sf sf sf dim.
B
C
mf espress.
D
f espress.
E

mf

dim. pp F mf

mf f cresc. f

poco a poco cresc.

G ff ff

p sf

cresc. più f H p espress.

f sf sf

sf p dim. pp p pp dim. e rit. cresc. e accel.

Molto espressivo, ein wenig langsamer.

p mf dim.

I p mf dim.

K p cresc. f f p espr.

dim. p L

mf cresc. f dim. M p

cresc. f dim. cresc. f

dim. rit. p N a tempo mf

f mf f sempre f cresc.

più cresc. ff sf ten. sf accel. ten. sf

Presto scherzando.

ff mf

f cresc. arco p

O pizz. mf

cresc. f fp

pp sempre pp

sf sf poco a poco cresc. sf sf sf

P sf sf f ff p

sf sf cresc. sf più cresc. sf sf f

AbacoAlquenAmbrosioArenskyAsplmayerAulinBargielBarnekowBarnettBazziniBendlBennettBergerBertiniBischoffBlancBlumenthalBoëlyBoisdeffreBrambach
uLiebeskindLindbladLindpaintnerLitolffLuiginiLuxMacanMacfarrenMallingMannsMaysederMicaMoliqueMojaMoniuszkoNachezNapravnikNaumannNorm
BreeBruniBungertBuonamiciCarreñoCherubiniChevillardChvalaColeridge-TaylorCremontCuiDareDavidDavidovDessoffDittersdorfDobrzynskiDontDotzauerDraesekeEllertonErnstFescaFétisFibichFinkFuchsGadeGanzGebelGernsheim
NovacekOlanderOnslowOrellanaOuseleyParryPergerPerryPleyelPössingerPrägerProutPuchatRaffRaimondiRehbaumReinagleReineckeReissigerReussRheinbergerRichterRiemannRiesRimsky-KorsakovRodeRombergRosenhainRubinst
erHillerHoffmeisterHoffstetterHofmannHohlfeldHummelHurlstoneHüttenbrennerJadassohnJansaJensenJentschJerabekKielKirchnerKlughardtKopylovKörteKrehlKretschmannKreutzerKrommerKrugKudelskiKuhlauLachnerLeeLek
ammarStephensStrebenSvendsenTanéievTaubertThiériotThernThomasThuilleUdbyeVanhalVeitVerhulstVierlingVolkmannViottiWalterWeyermannWichmannWilmWolfWolfrumWoodZelenski
GodardGoldmarkGouvyGrädenerGriegGrillGrützmacherHalmHänselHaydnHeidrichHennessyHepworthHéritte-ViardotHermannHerrmannHerzogenbergHeubn
inRüferSauzaySchaffnerScharwenkaSchmittScholzSchuberthScontrinoShieldSimonettiSokolovSpeyerSpindlerSpohrStamitzStanfordStatkowskiSte

MERTON MUSIC

Merton Music is devoted to making rare string chamber music accessible to players at prices which will positively encourage exploration. There are 1100 items in the catalogue from 300 composers, most of whose names you will find in the border. Not all are masterpieces but very few deserve the neglect they have endured because their original publishers allowed them to go out of print. All can be posted to you direct from the publisher, Theo Wyatt, in London at the following standard price per page of music, post-free; a fraction of the price of commercial publications:

U.K.	£0.10
U.S.A	$0.20
Germany	€0,20
Holland	€0,20
Australia	A$0.30
Sweden	SEK1.50

The music is supplied in parts ready for the music stand on 100gsm A3 paper in a 160gsm cover. For many of these works separate scores are available.

For a free 24pp. catalog containing an order form and full instructions on how to pay in your own currency contact one of the following:

Australia
Stephanie Hicks, 21 Bally Street, Kelvin Grove, Queensland 4059
Phone: (07) 3352 5576 Fax: (07) 3258 6444
e-mail: hicksatmerton@hotmail.com

Germany
Wolfgang Schreiber, Franz-Schubert-Str. 12/1 69168 Wiesloch
Phone: 06222/385117 Fax: 06222/385119 e-mail: wolfg@ngi.de

Holland
Caroline Bouwman, Hobbemastraat 6''', 1071 ZA Amsterdam Phone: 020 6737943
e-mail: caroline_willem@hotmail.com

Sweden
John Teague, Wivalliusgatan 15, 7tr. 11260 Stockholm Phone: 08-6188486
Fax: 08-6185407 e-mail: john.teague@telia.com

U.S.A.
Meriel Ennik, 1901 Golden Rain Road #1, Walnut Creek, CA 94595-2180
Phone: 1-925-287-9550 e-mail: mertonusa@yahoo.com

U.K.
Theo Wyatt, 8 Wilton Grove, London SW19 3QX Phone/Fax: 020 8540 2708
e-mail: mertonmusic@argonet.co.uk

(Prices current 2007)

Quartett

(F dur)

für Klavier, Violine, Viola und Violoncell.

Viola.

Anton Beer-Walbrunn, Op. 8.

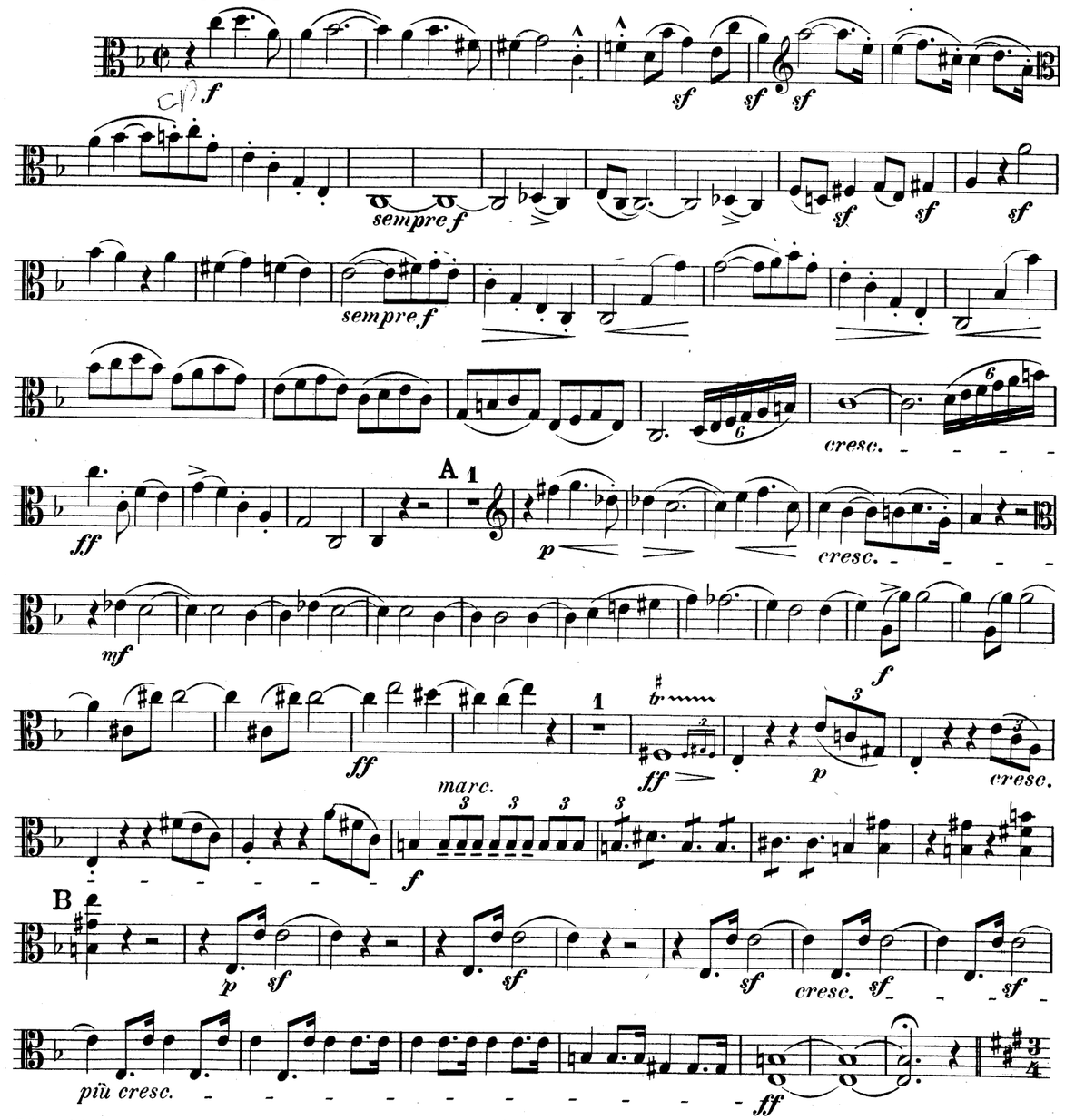

Viola.

Lo stesso tempo.

16

pp dolce

sostenuto

f espress.

cresc. - - - - *f*

C

sempre stacc.

ff

p

tr

f

tr

ff

ritard.

a tempo

5

dim. - - - - - *p*

f

4

mf

dim. - - - -

D

pp

f

mf

sempre stacc.

f

mf

sempre stacc.

ten.

f *sf*

ten.

ten.

sf

sf

dim.e rit.

a tempo

marcato

p

mf cresc. - - - - - -

f marc.

E

1

cresc. - - - - - - *ff*

f sempre sostenuto

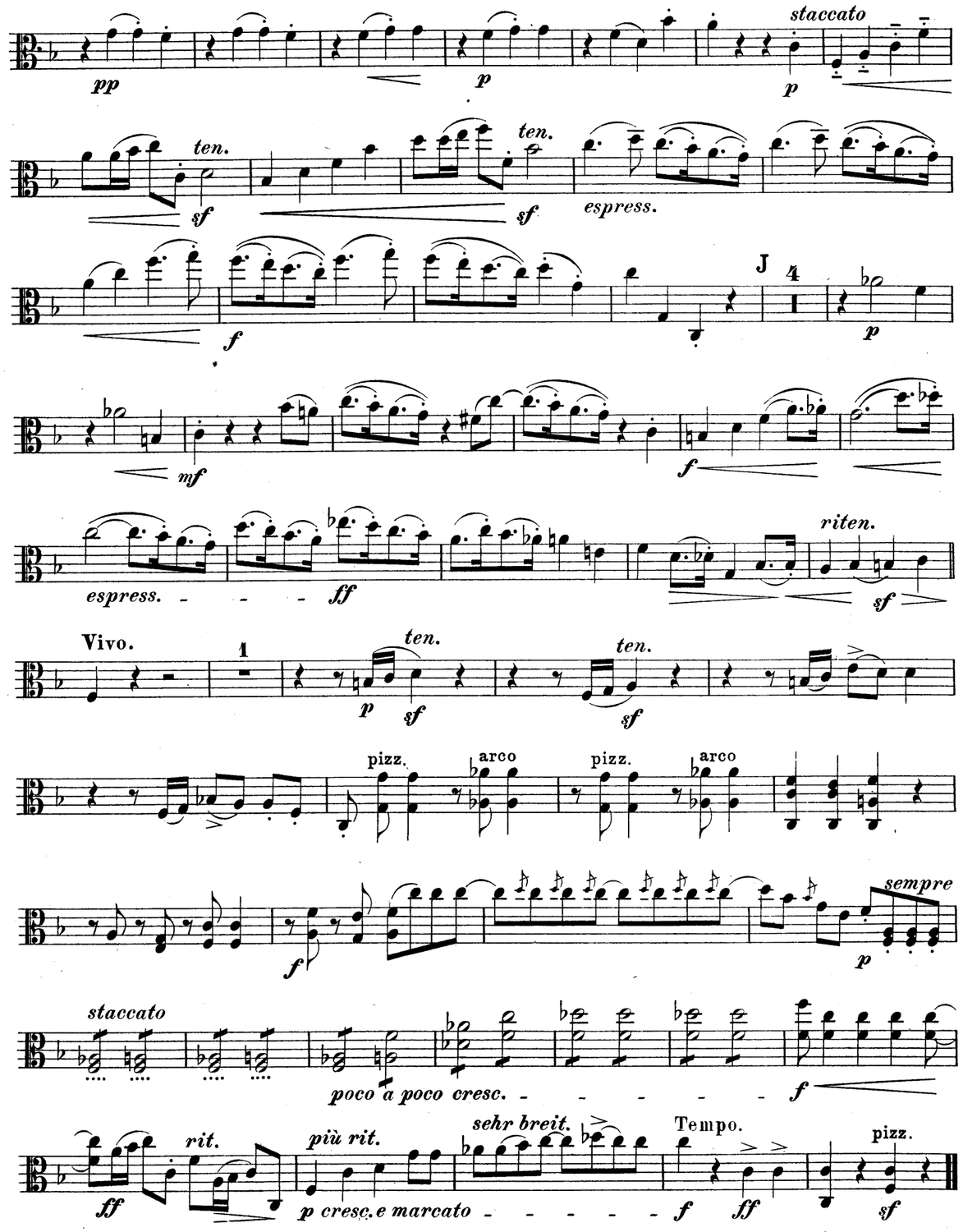
staccato
ten.
espress.
J
riten.
Vivo.
pizz.
arco
sempre
staccato
poco a poco cresc.
rit.
più rit.
sehr breit.
Tempo.
p cresc. e marcato

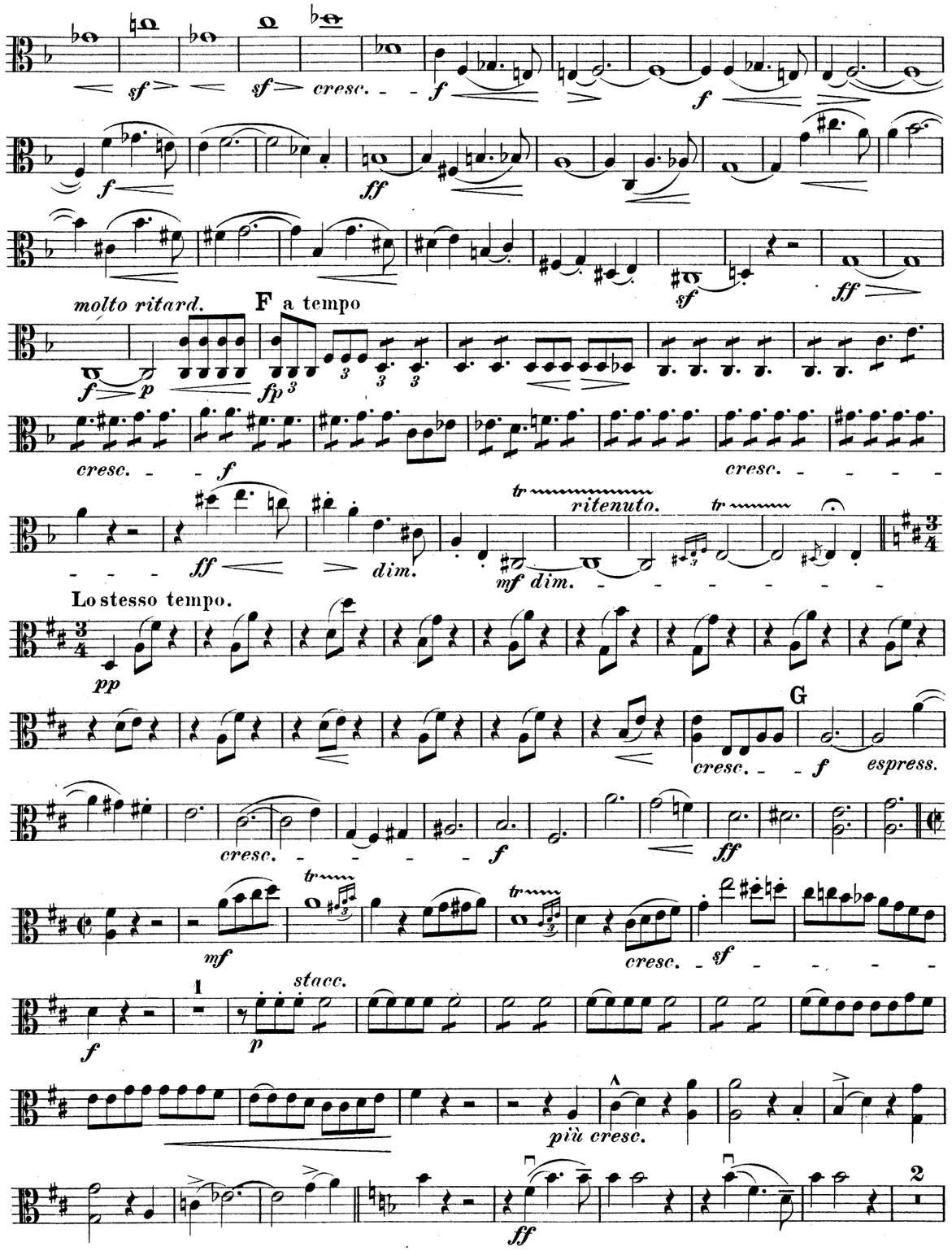
cresc.
molto ritard.
F a tempo
ritenuto.
dim.
Lo stesso tempo.
G
espress.
stacc.
più cresc.

H

mf f f cresc. ff p cresc. pp f f sf f p cresc. ff

Adagio molto con espressione.

f mf tr mf sf decresc. p espress. f sf sf decresc. sf sf p 2

A

f 2 p 3 pp p dolce cresc. mf cresc. f ff dim. sf

B

p f mf sf dim. pp C p 1

G

ff dim. p f mf mf espress. cresc. f p 2

Langsamer.

pp a tempo p f sf rit. breiter. f sempre cresc.

Tempo I.

string. sf ff

H

fp cresc. f pp cresc. f p espressivo

ritard. Alla marcia ma molto moderato, quasi adagio.

sf sf pp 3

E

f *sf* *sf* *mf*

p *f*

cresc.

ff

F

1

mf stacc.

cresc. *f* *p*

cresc. *mf* *p*

cresc. *pp*

p *poco a poco cresc.*

più cresc. *f*

cresc. *ff sempre*

3

sf

cresc.

Allegretto assai. *sempre stacc.*

13 *p* *sf* *sf* *sf* *sf* *sf*

sf *cresc.* 1 D *mf*

fpp pizz. *f* *fpp* arco

E

p *mf*

1 2 3 4 5 6

cresc. *ff* *p* *sf* *sf*

sf *sf* *sf* *sf* *sf* *sf*

sf *mf* *pp*

cresc. *f*

cresc.

F

ff

1

p

p *mf*

dim.

G 4

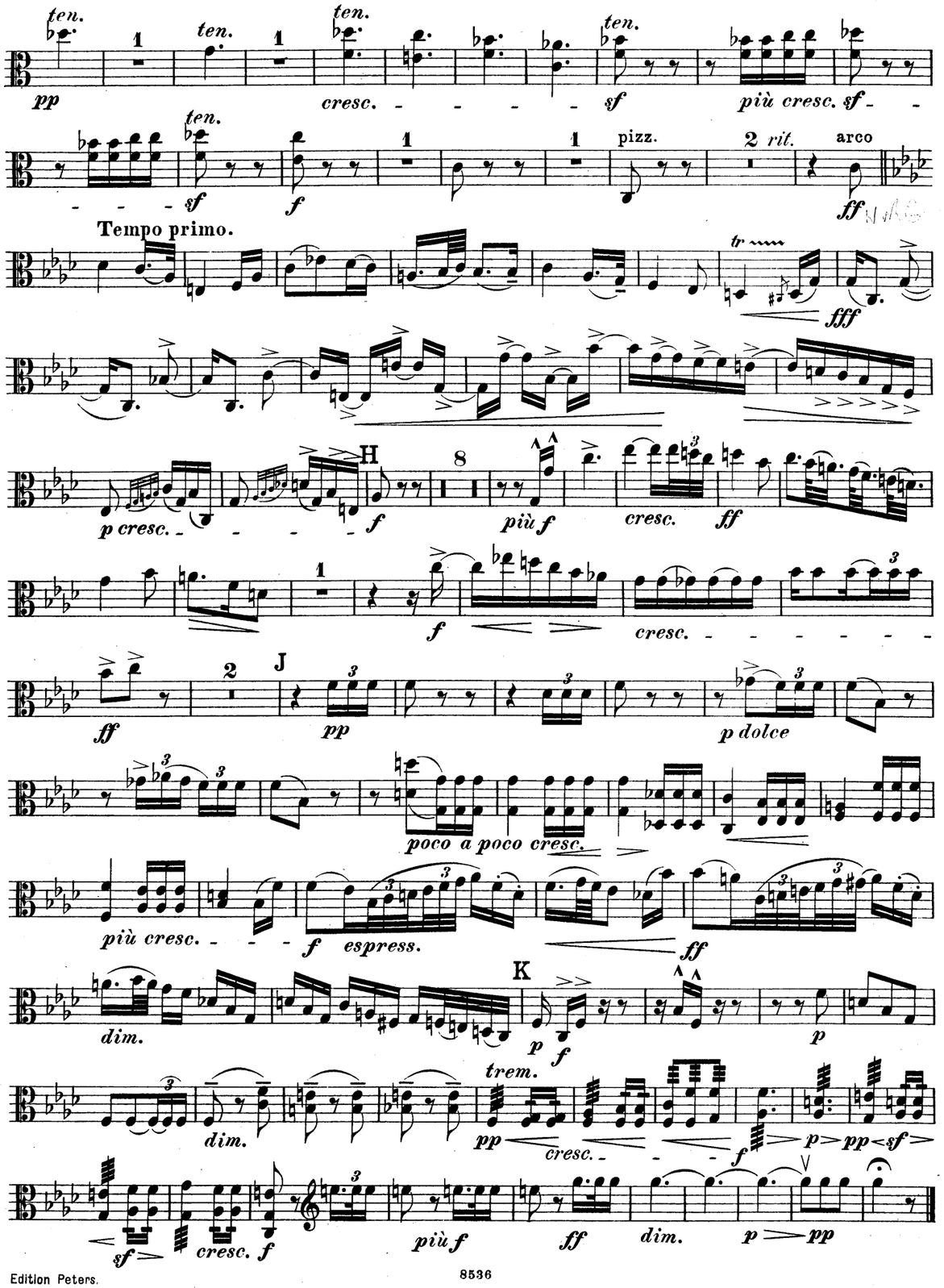
ten.
pp
cresc.
sf
più cresc.
pizz.
rit.
arco
ff
Tempo primo.
fff
p cresc.
H
più f
cresc.
J
p dolce
poco a poco cresc.
più cresc.
espress.
dim.
K
trem.
più f
dim.

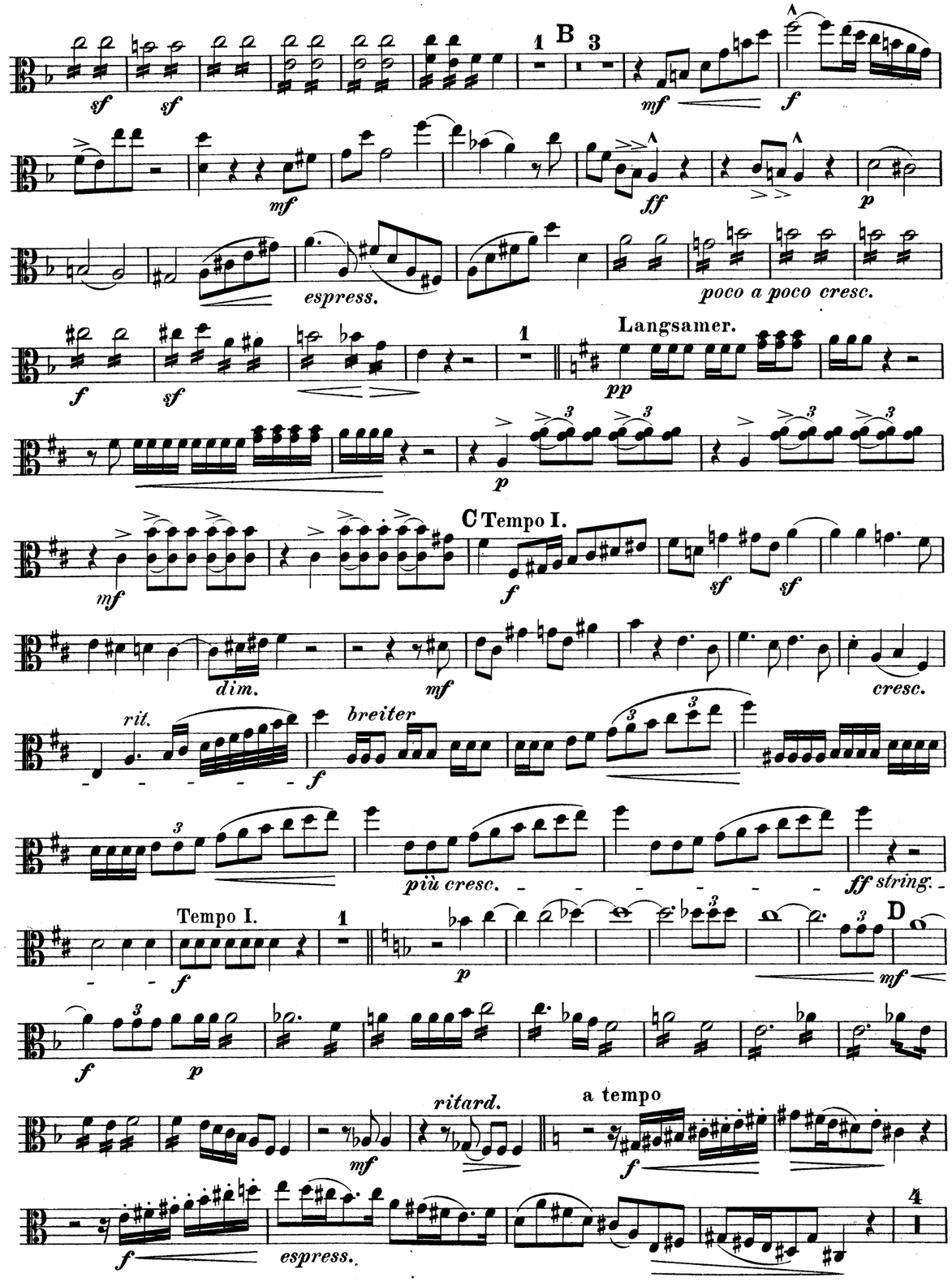
B
mf
f
ff
p
espress.
poco a poco cresc.
Langsamer.
pp
C Tempo I.
dim.
cresc.
rit.
breiter
più cresc.
ff string.
Tempo I.
D
ritard.
a tempo
espress.

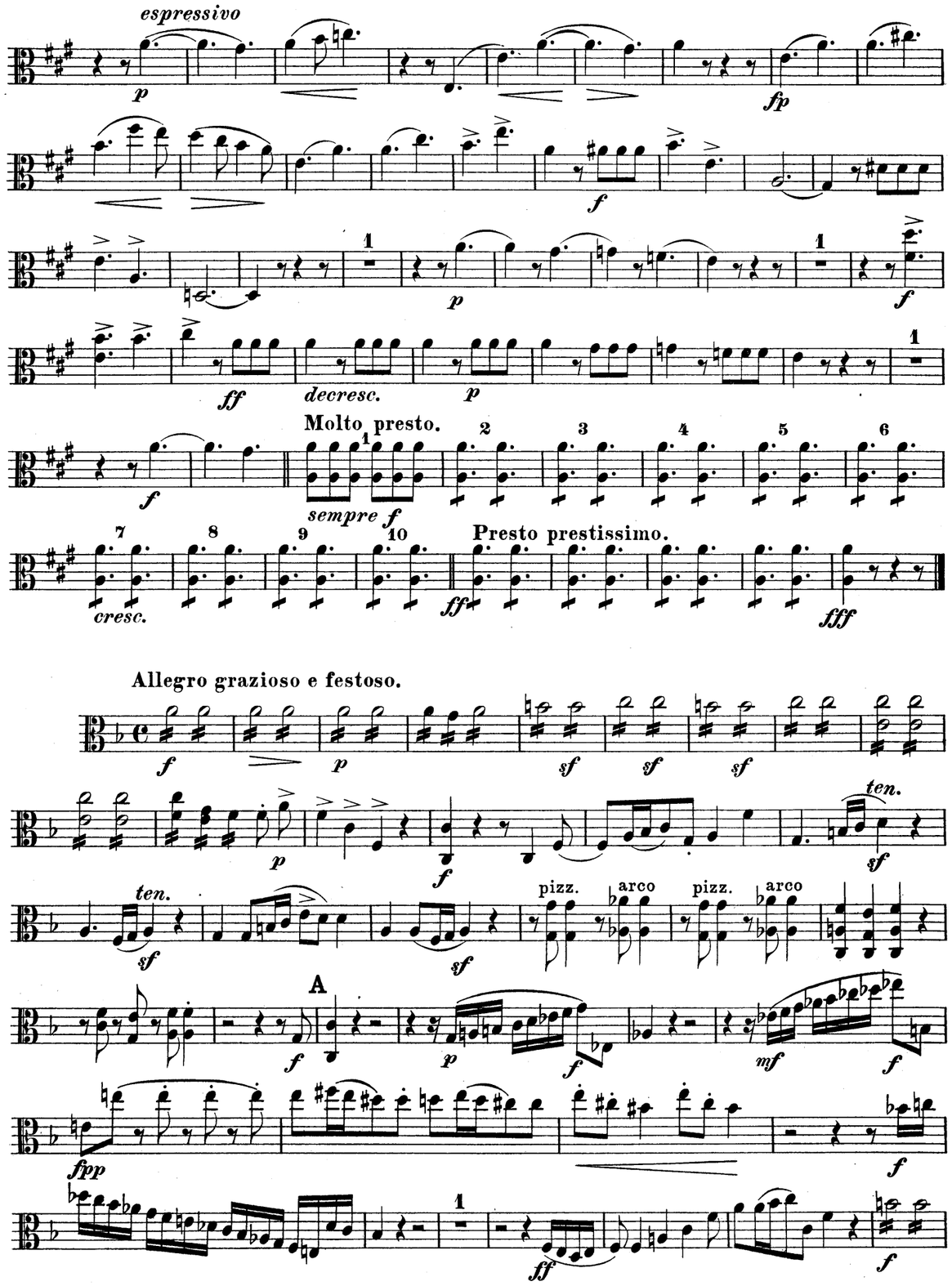
espressivo
p
fp
f
p
f
ff
decresc.
p
f
Molto presto.
sempre f
cresc.
Presto prestissimo.
ff
fff
Allegro grazioso e festoso.
f
p
sf
sf
sf
p
f
ten.
sf
ten.
sf
sf
pizz.
arco
pizz.
arco
A
f
p
f
mf
f
fpp
f
ff
f

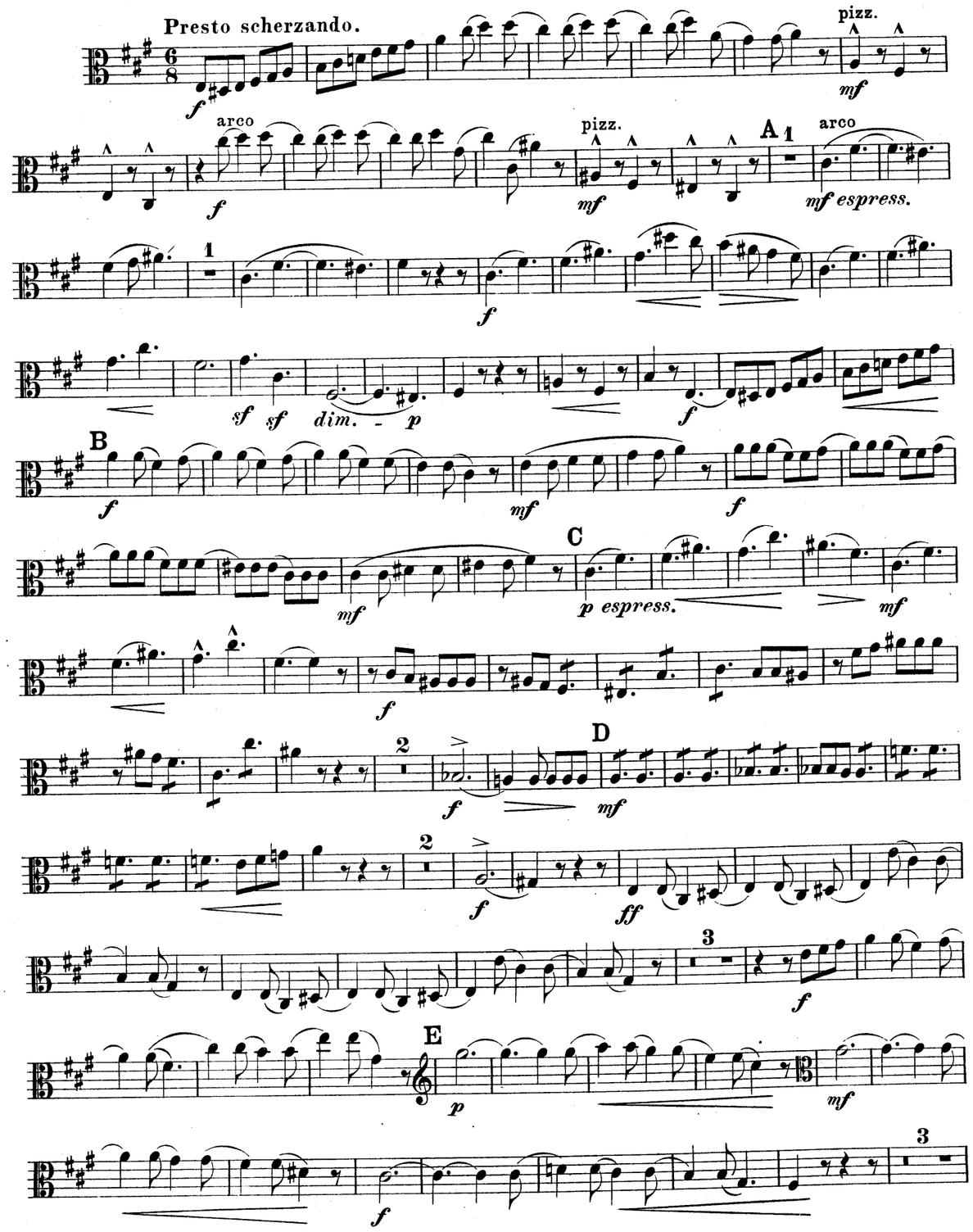
Presto scherzando.
f
pizz.
mf
arco
f
pizz.
mf
A
arco
mf espress.
f
sf
sf
dim.
p
f
B
f
mf
f
mf
C
p espress.
mf
f
D
f
mf
f
ff
f
E
p
mf
f

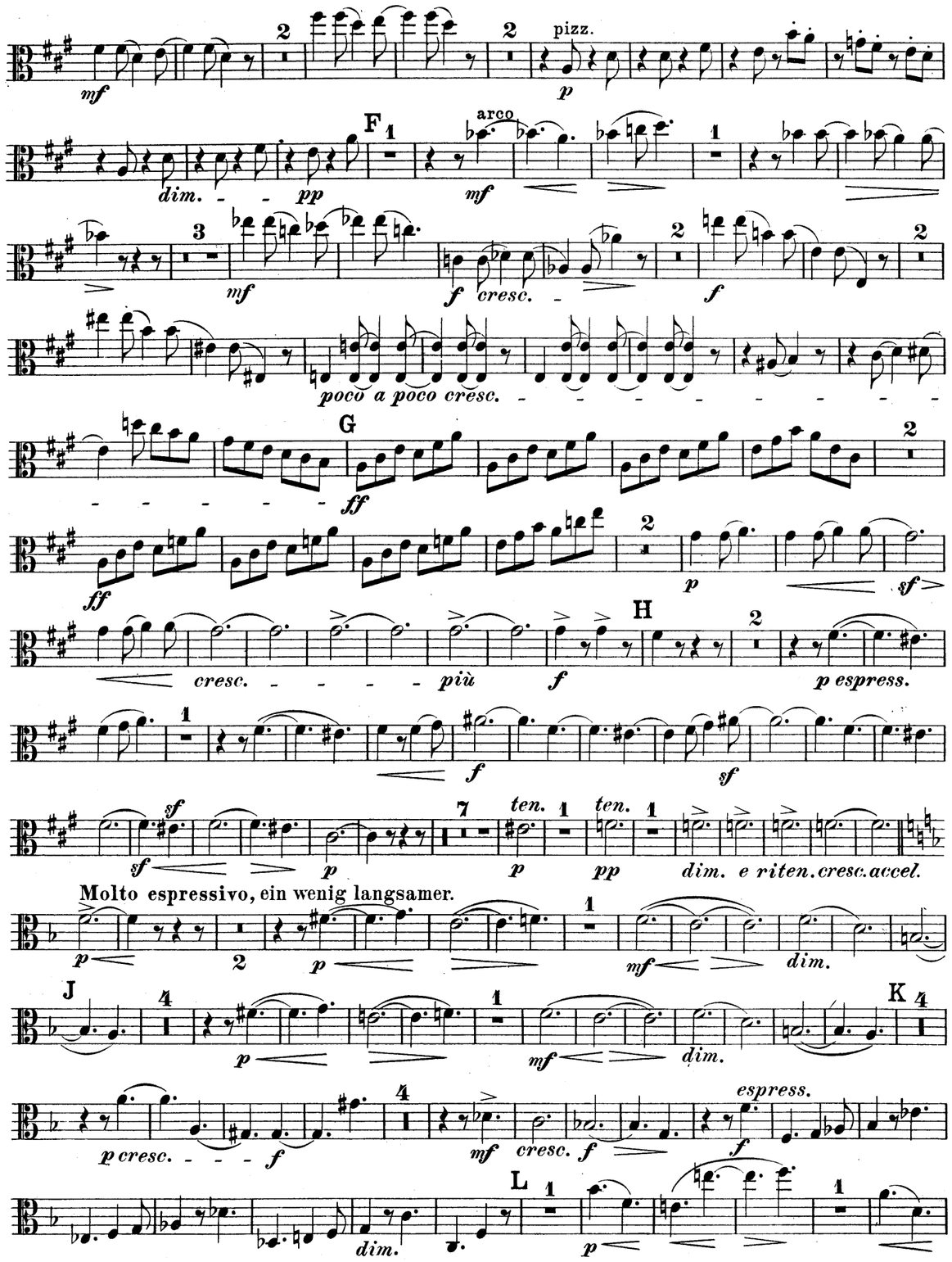
pizz.
F
arco
dim.
poco a poco cresc.
G
H
cresc.
più
p espress.
ten.
dim. e riten. cresc. accel.
Molto espressivo, ein wenig langsamer.
J
K
espress.
p cresc.
L

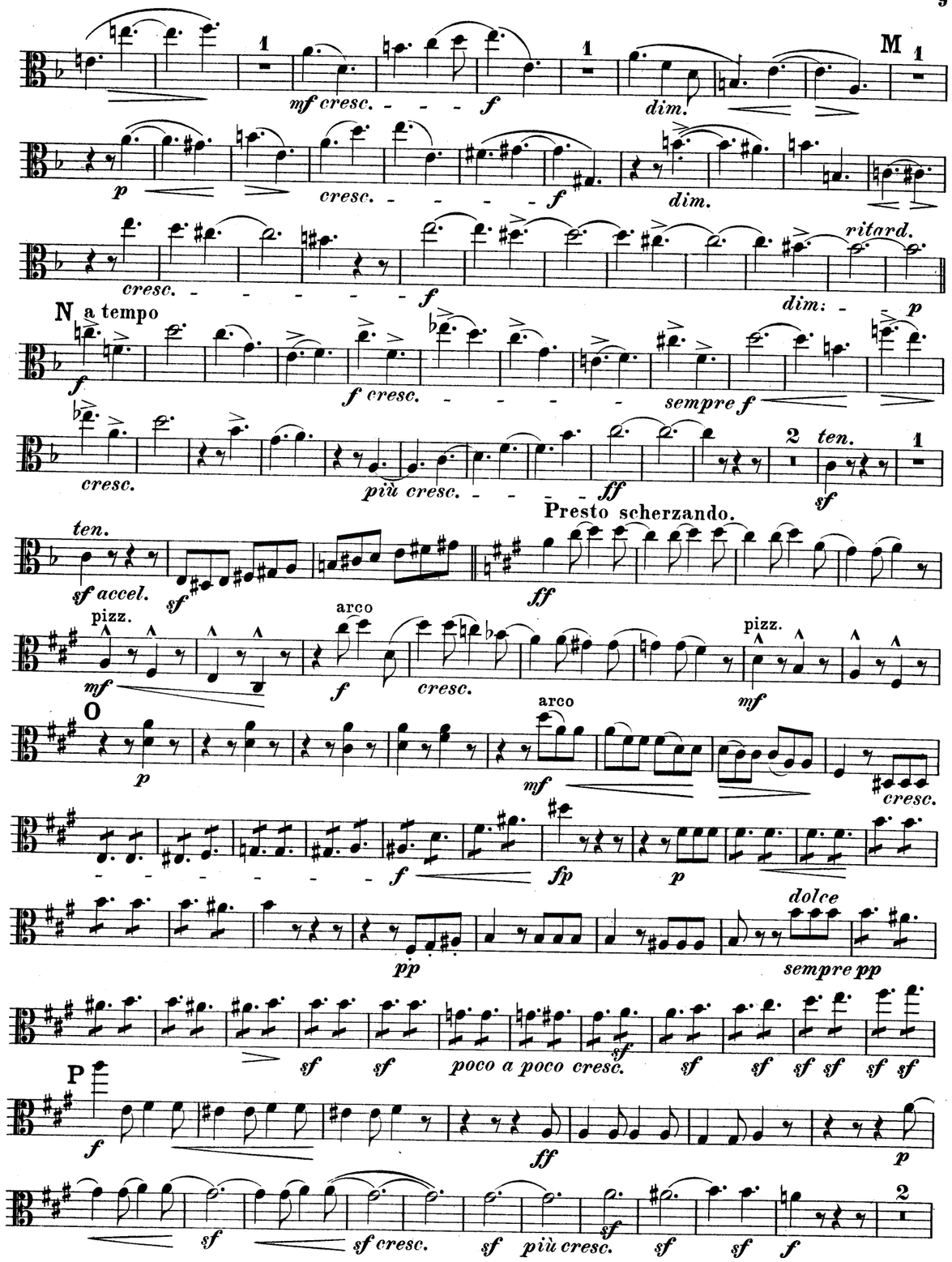
M
mf cresc.
dim.
ritard.
N a tempo
f cresc.
sempre f
più cresc.
ten.
Presto scherzando.
sf accel.
pizz.
arco
O
dolce
sempre pp
poco a poco cresc.
P
sf cresc.
più cresc.

AbacoAlquenAmbrosioArenskyAsplmayerAulinBargielBarnekowBarnettBazziniBendlBennettBergerBertiniBischoffBlancBlumenthalBoëlyBoisdeffreBrambach
uLiebeskindLindbladLindpaintnerLitolffLuiginiLuxMacanMacfarrenMallingMannsMaysederMicaMoliqueMojaMoniuszkoNachezNapravnikNaumannNorm
BreeBruniBungertBuonamiciCarreñoCherubiniChevillardChvalaColeridge-TaylorCremontCuiDareDavidDavidovDessoffDittersdorfDobrzynskiDontDotzauerDraesekeEllertonErnstFescaFétisFibichFinkFuchsGadeGanzGebelGernsheim
NovacekOlanderOnslowOrellanaOuseleyParryPergerPerryPleyelPössingerPrägerProutPuchatRaffRaimondiRehbaumReinagleReineckeReissigerReussRheinbergerRichterRiemannRiesRimsky-KorsakovRodeRombergRosenhainRubinst
erHillerHoffmeisterHoffstetterHofmannHohlfeldHummelHurlstoneHüttenbrennerJadassohnJansaJensenJentschJerabekKielKirchnerKlughardtKopylovKörteKrehlKretschmannKreutzerKrommerKrugKudelskiKuhlauLachnerLeeLek
ammarStephensStrebenSvendsenTanéievTaubertThiériotThernThomasThuilleUdbyeVanhalVeitVerhulstVierlingVolkmannViottiWalterWeyermannWichmannWilmWolfWolfrumWoodZelenski
GodardGoldmarkGouvyGrädenerGriegGrillGrützmacherHalmHänselHaydnHeidrichHennessyHepworthHéritte-ViardotHermannHerrmannHerzogenbergHeubn
inRüferSauzaySchaffnerScharwenkaSchmittScholzSchuberthScontrinoShieldSimonettiSokolovSpeyerSpindlerSpohrStamitzStanfordStatkowskiSter

MERTON MUSIC

Merton Music is devoted to making rare string chamber music accessible to players at prices which will positively encourage exploration. There are 1100 items in the catalogue from 300 composers, most of whose names you will find in the border. Not all are masterpieces but very few deserve the neglect they have endured because their original publishers allowed them to go out of print. All can be posted to you direct from the publisher, Theo Wyatt, in London at the following standard price per page of music, post-free; a fraction of the price of commercial publications:

U.K.	£0.10
U.S.A	$0.20
Germany	€0,20
Holland	€0,20
Australia	A$0.30
Sweden	SEK1.50

The music is supplied in parts ready for the music stand on 100gsm A3 paper in a 160gsm cover. For many of these works separate scores are available.

For a free 24pp. catalog containing an order form and full instructions on how to pay in your own currency contact one of the following:

Australia
Stephanie Hicks, 21 Bally Street, Kelvin Grove, Queensland 4059
Phone: (07) 3352 5576 Fax: (07) 3258 6444
e-mail: hicksatmerton@hotmail.com

Germany
Wolfgang Schreiber, Franz-Schubert-Str. 12/1 69168 Wiesloch
Phone: 06222/385117 Fax: 06222/385119 e-mail: wolfg@ngi.de

Holland
Caroline Bouwman, Hobbemastraat 6''', 1071 ZA Amsterdam Phone: 020 6737943
e-mail: caroline_willem@hotmail.com

Sweden
John Teague, Wivalliusgatan 15, 7tr. 11260 Stockholm Phone: 08-6188486
Fax: 08-6185407 e-mail: john.teague@telia.com

U.S.A.
Meriel Ennik, 1901 Golden Rain Road #1, Walnut Creek, CA 94595-2180
Phone: 1-925-287-9550 e-mail: mertonusa@yahoo.com

U.K.
Theo Wyatt, 8 Wilton Grove, London SW19 3QX Phone/Fax: 020 8540 2708
e-mail: mertonmusic@argonet.co.uk

(Prices current 2007)

Quartett

(F dur)

für Klavier, Violine, Viola und Violoncell.

Violoncell.

Anton Beer-Walbrunn, Op. 8.

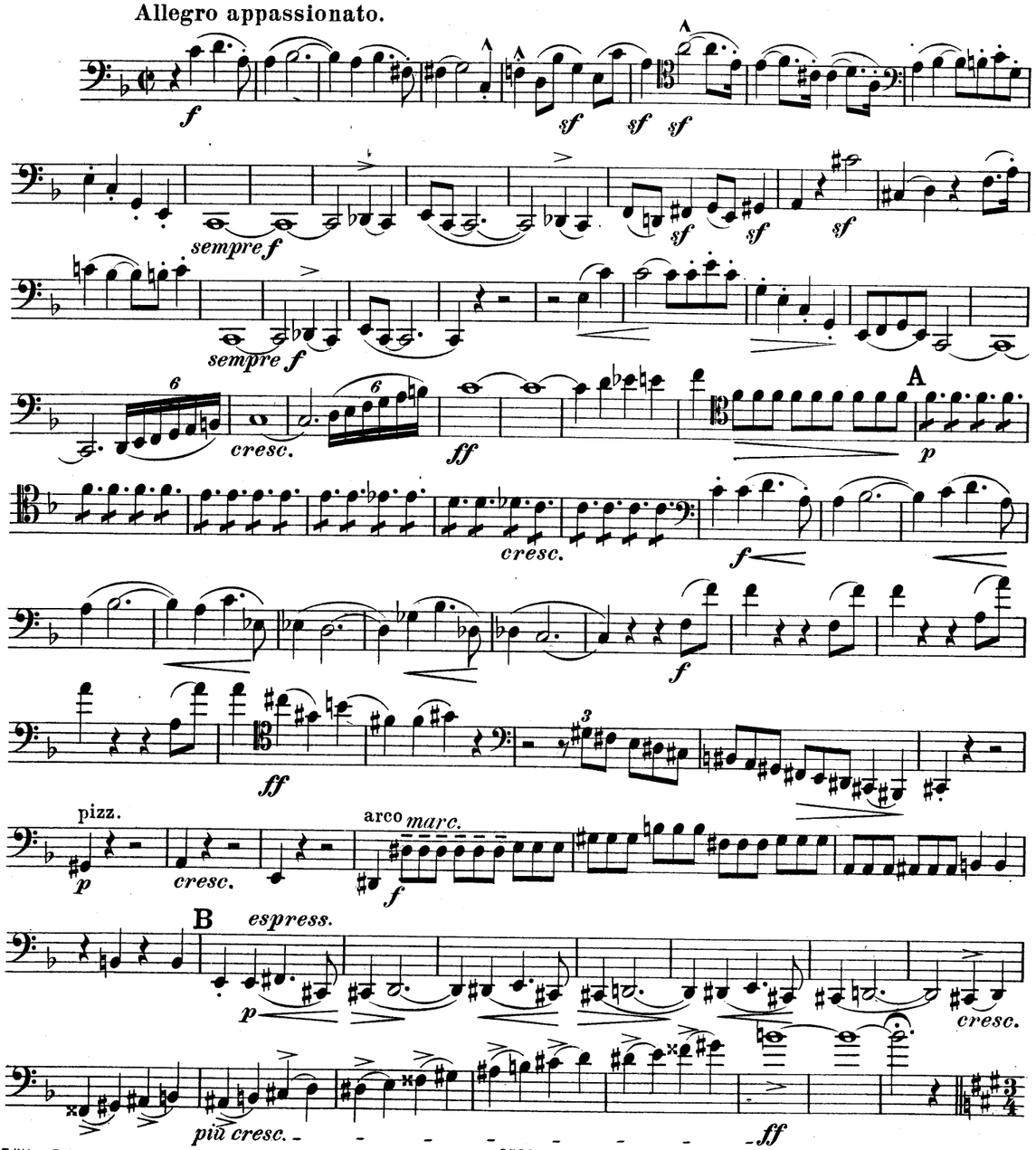

Lo stesso tempo.
16
pp dolce
sostenuto
p
cresc.
f
ff
C
p espress.
sf
f
pizz.
arco
ff
ritard.
dim.
a tempo
5
p
f
3
D
mf
dim.
pp
f
mf
sempre stacc.
f
mf
stacc.
dim.e rit.
f
a tempo
ten.
ten.
ten.
ten.
p
mf
marc.
f
tr
E Solo.
cresc.
ffp espress. sosten.
f

pp p p

stacc. ten. ten. sf sf

I 4 f p

mf sf sf sf cresc.

ff riten. sf

Vivo. 1 ten. ten. p sf sf

pizz. arco pizz. arco mf

ten. ten. sempre stacc. f mf

poco a poco cresc.

rit. f ff

più rit. sehr breit Tempo. p cresc. marcato f ff pizz. sf

5 sf sf cresc. f

ff

ritard Fa tempo sf ff f p fp

cresc. f

2 riten. cresc. - - - mf dim.

Lo stesso tempo. pp

cresc.

G p cresc. f ff

pizz. arco mf cresc. f

1 p espress. sf

f più cresc.

3 ff

H

mf cresc. f

mf cresc. ff p

cresc. pp ff

f sf

p cresc. f ff

Adagio molto con espressione.

mf sf decresc. p

espress. f sf sf decresc. sf p

A

f p p espress.

p dolce cresc. mf

cresc. f ff dim.

B

p f mf sf dim. pp

C Allegretto assai. sempre stac.

p pp p sf sf

G

cresc. ff dim. p

f p

cresc. f p rit.

Langsamer. Tempo.

pizz. arco

pp p

f

rit. breiter

pizz.

sf sempre ff

string. Tempo I.

cresc. arco

ff

H

fp cresc.

sf f

pp cresc. f p

riten. Alla marcia ma molto moderato, quasi adagio.

sf sf pp

3

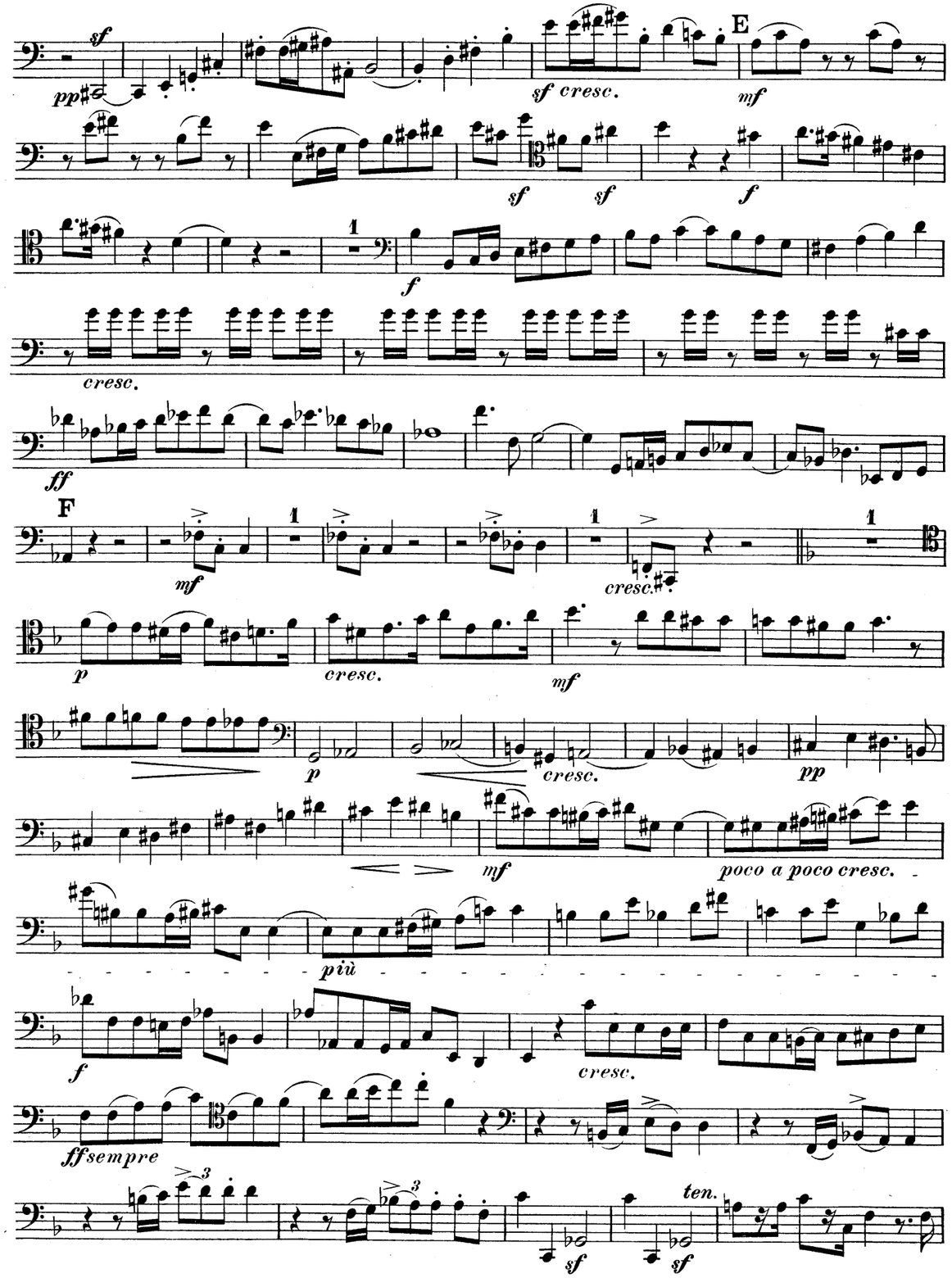
E
F
cresc.
poco a poco cresc.
più
ff sempre
ten.

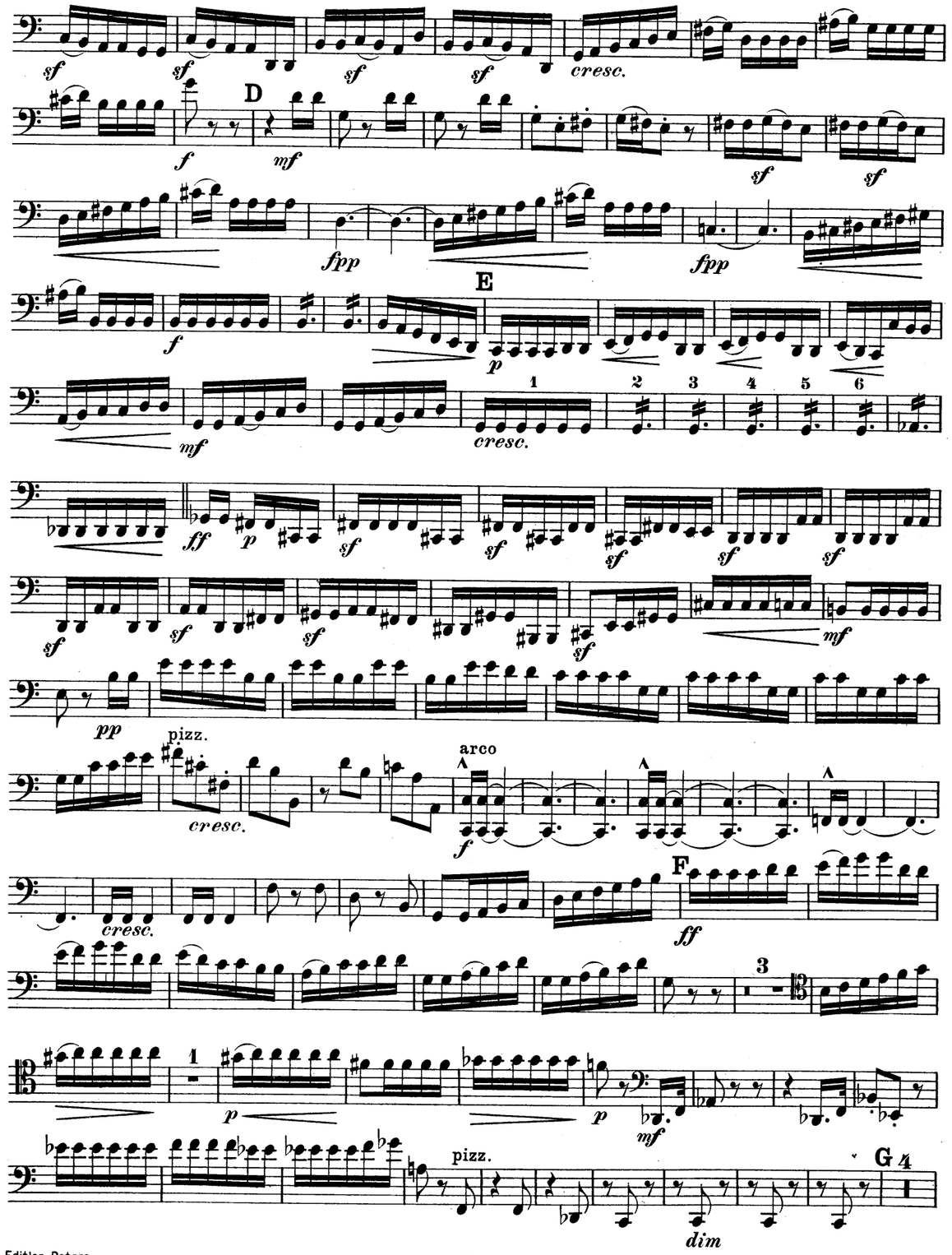
D
E
F
G
pizz.
arco
cresc.
dim

ten. ten. ten. ten. ten. ten.
pp arco cresc. sf più cresc. sf sf
1 1 1 pizz. 2 rit. arco - - Tempo I.
f ff
tr
ff
H 7
p cresc. f più f
ff
I 1
cresc. - - - ff p espress. dol.
poco a poco cresc.
9/16 3/8 9/16 3/8
più cresc. f cresc.
ff dim.
K
p f
p dim. pp sf
cresc. sf sf sf
trem.
pp sf sf
f
cresc.
f più f ff dim. p pp

B 1
mf espress. f
mf
f ff
p espr.
poco a poco cresc. f sf 1
Langsamer.
pp pizz. arco p
C Tempo I
mf 4 mf
mf rit. breiter pizz. f
più cresc. string. ff
arco. Tempo I. 1 2 pizz.
f mf
D arco
f p espress.
ritard. a tempo 1 2
mf p

espressivo

Molto Presto.

Presto prestissimo.

Allegro grazioso e festoso.

Presto scherzando.

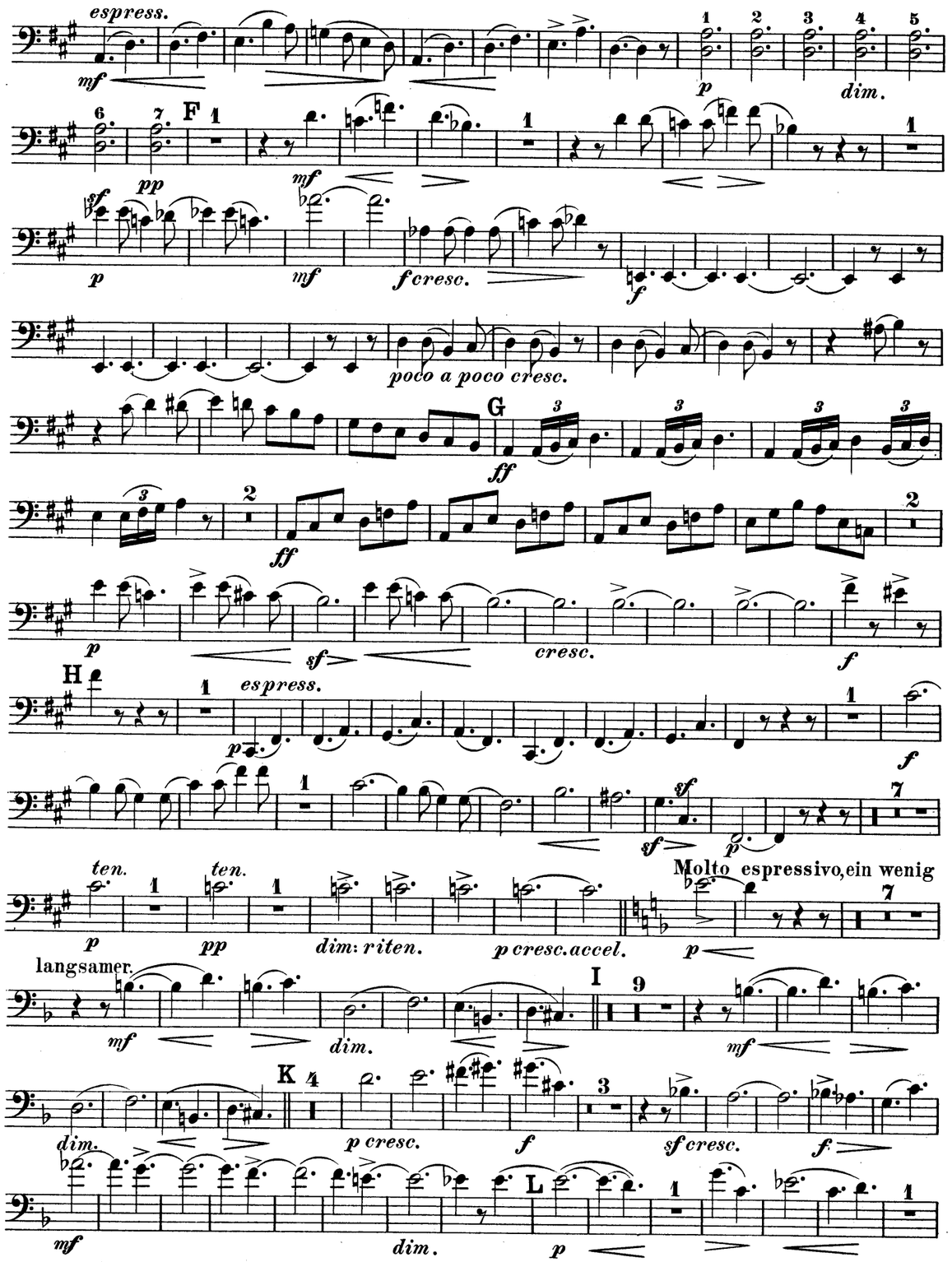
espress.
F
poco a poco cresc.
G
H
espress.
ten.
ten.
Molto espressivo, ein wenig
langsamer.
I
K
L

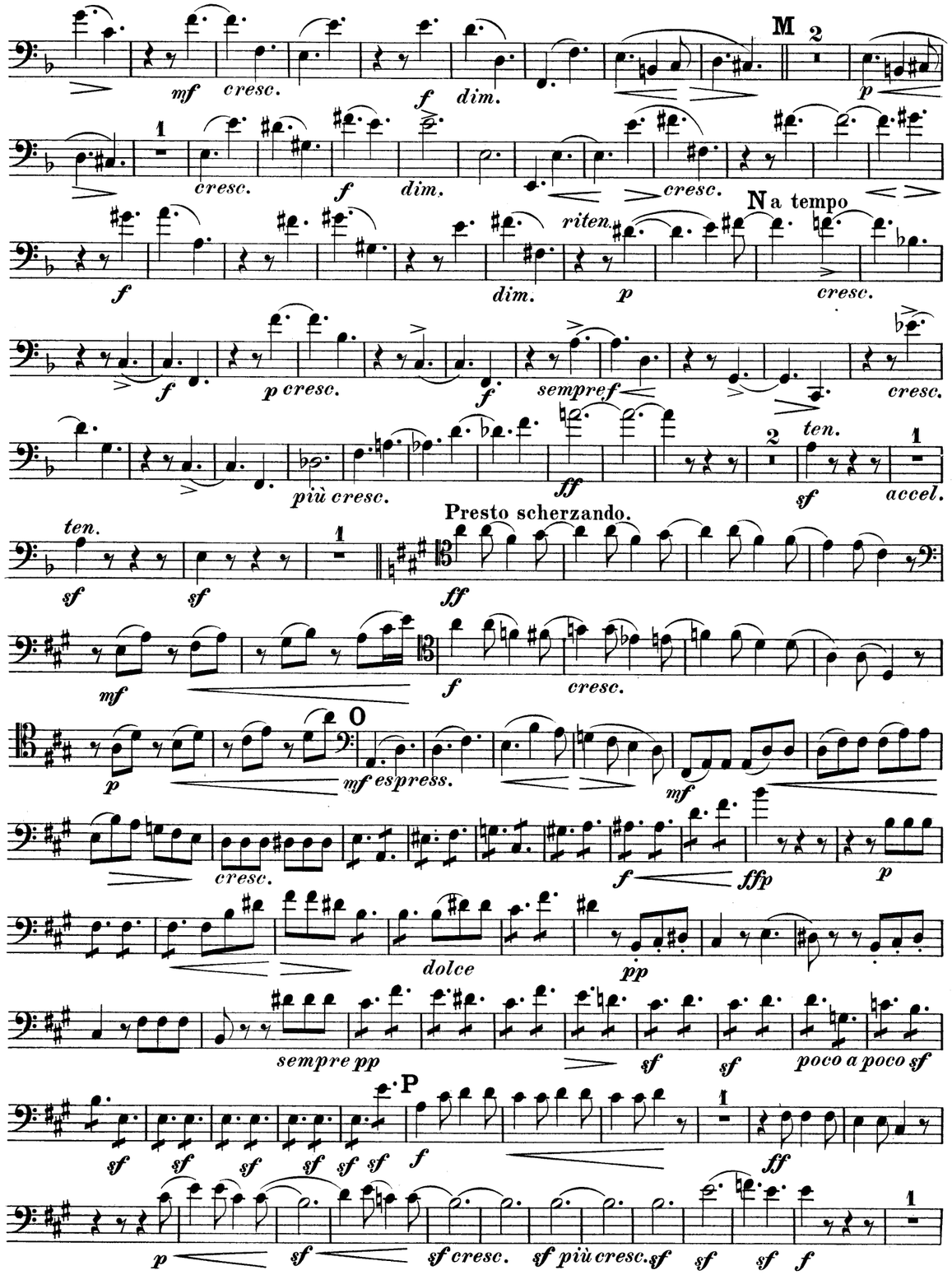
M
N a tempo
riten.
ten.
accel.
Presto scherzando.
O
espress.
dolce
sempre pp
poco a poco sf
P

AbacaAlquenAmbrosioArenskyAsplmayerAulinBargielBarnekowBarnettBazziniBendlBennettBergerBertiniBischoffBlancBlumenthalBoëlyBoisdeffreBrambach
uLiebeskindLindbladLindpaintnerLitolffLuiginiLuxMacanMacfarrenMallingMannsMayseder MicaMoliqueMojaMoniuszkoNachezNapravnikNaumannNorm
BreeBrunBungertBuonamiciCarreñoCherubiniChevillardChvalaColeridge-TaylorCremontCuiDareDavidDavidovDessoffDittersdorfDobrzynskiDontDotzauerDraesekeEllertonErnstFescaFétisFibichFinkFuchsGadeGanzGebelGernsheim
NovacekOlanderOnslowOrellanaOuseleyParryPergerParryPleyelPössingerPrägerProutPuchatRaffRaimondiReinbaumReinagleReineckeReissigerReussRheinbergerRichterRiemannRiesRimsky-KorsakovRodeRombergRosenhainRubinst
erHillerHoffmeisterHoffstetterHofmannHohlfeldHummelHurlstoneHüttenbrennerJadassohnJansaJensenJentschJerabekKielKirchnerKlughardtKopylovKörteKrehlKretschmannKreutzerKrommerKrugKudelskiKuhlauLachnerLeeLek
TaammarStephensStrebenSvendsenTanéievTaubertThiériotThernThomasThuilleUdbyeVanhalVeitVerhulstVierlingVolkm
odardGoldmarkGouvyGräddenerGriegGrilliGrutzmacherHalmHandelHaydnHeinichHenneesyHeworthHéritte-ViardotHermannHermannHerzogenbergHeub
nerKüferSauzaySchaffnerScharwenkaSchmittScholzSchuberthSconfrinoShieldSimonettiSokolovSpeyerSpindlerSpohrStamitzStanfordStathowskiSter

MERTON MUSIC

Merton Music is devoted to making rare string chamber music accessible to players at prices which will positively encourage exploration. There are 1100 items in the catalogue from 300 composers, most of whose names you will find in the border. Not all are masterpieces but very few deserve the neglect they have endured because their original publishers allowed them to go out of print. All can be posted to you direct from the publisher, Theo Wyatt, in London at the following standard price per page of music, post-free; a fraction of the price of commercial publications:

U.K.	£0.10
U.S.A	$0.20
Germany	€0,20
Holland	€0,20
Australia	A$0.30
Sweden	SEK1.50

The music is supplied in parts ready for the music stand on 100gsm A3 paper in a 160gsm cover. For many of these works separate scores are available.

For a free 24pp. catalog containing an order form and full instructions on how to pay in your own currency contact one of the following:

Australia
Stephanie Hicks, 21 Bally Street, Kelvin Grove, Queensland 4059
Phone: (07) 3352 5576 Fax: (07) 3258 6444
e-mail: hicksatmerton@hotmail.com

Germany
Wolfgang Schreiber, Franz-Schubert-Str. 12/1 69168 Wiesloch
Phone: 06222/385117 Fax: 06222/385119 e-mail: wolfg@ngi.de

Holland
Caroline Bouwman, Hobbemastraat 6''', 1071 ZA Amsterdam Phone: 020 6737943
e-mail: caroline_willem@hotmail.com

Sweden
John Teague, Wivalliusgatan 15, 7tr. 11260 Stockholm Phone: 08-6188486
Fax: 08-6185407 e-mail: john.teague@telia.com

U.S.A.
Meriel Ennik, 1901 Golden Rain Road #1, Walnut Creek, CA 94595-2180
Phone: 1-925-287-9550 e-mail: mertonusa@yahoo.com

U.K.
Theo Wyatt, 8 Wilton Grove, London SW19 3QX Phone/Fax: 020 8540 2708
e-mail: mertonmusic@argonet.co.uk

(Prices current 2007)

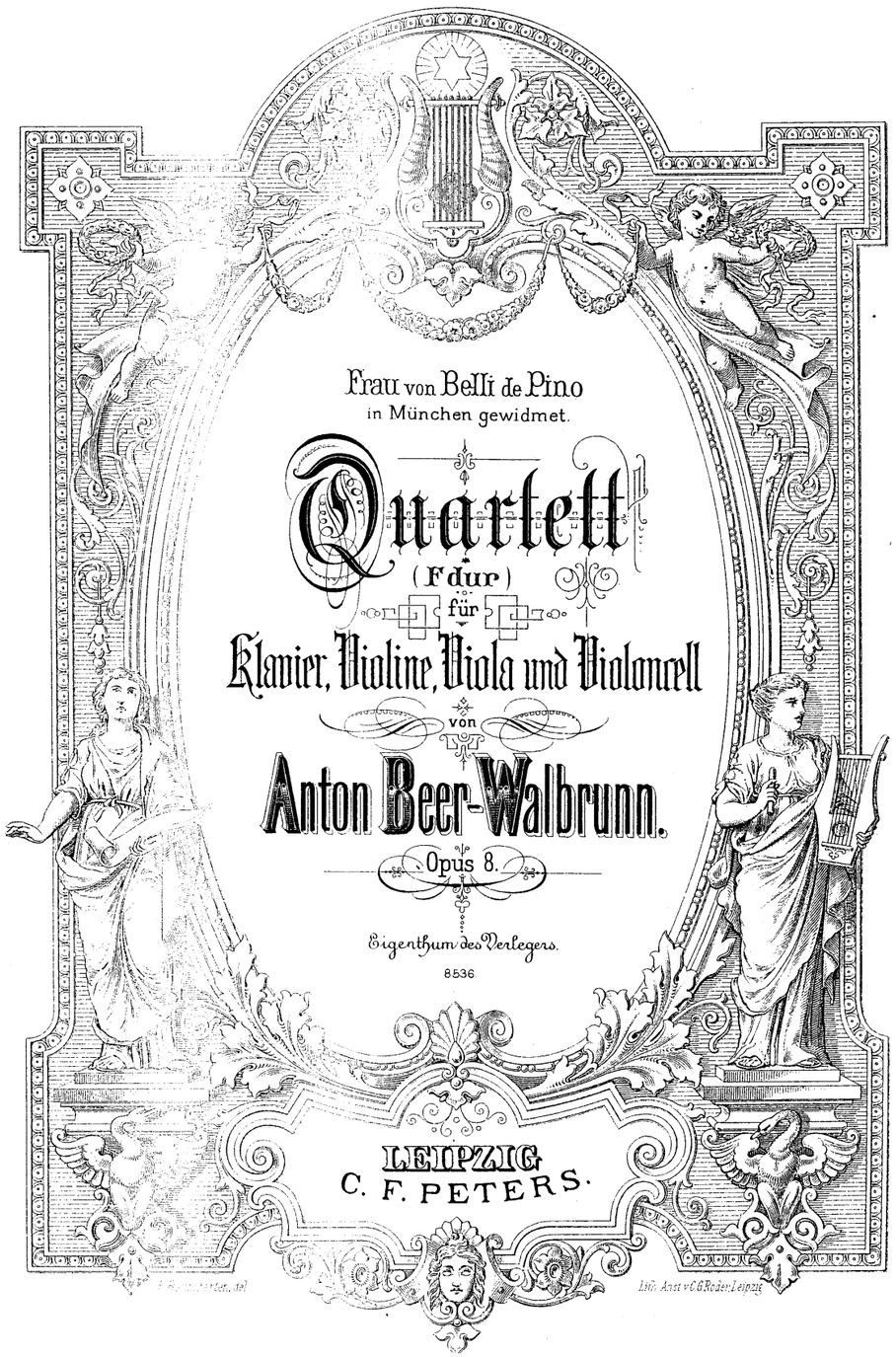

MERTON MUSIC

8 Wilton Grove, London SW19 3QX
Phone/Fax: 020 8540 2708
e-mail: mertonmusic@argonet.co.uk

No. 4765

Anton Beer-Walbrunn (1864-1929) was a German composer and teacher.. He qualified initially as a schoolteacher following his father's wishes, but after his father;s death in 1886 he enrolled in the Munich Academy of music as a composition pupil of Rheinberger. From 1901 he taught at the Munich Academy where his pupils included Furtwängler and Alfred Einstein the musicologist.

Wilhelm Altmann writing in Cobbett's *Cyclopedic Survey* describes Beer-Walbrunn as a composer of sterling worth, sincerely devoted to the classical tradition, whose chamber music possesses both interest and charm.

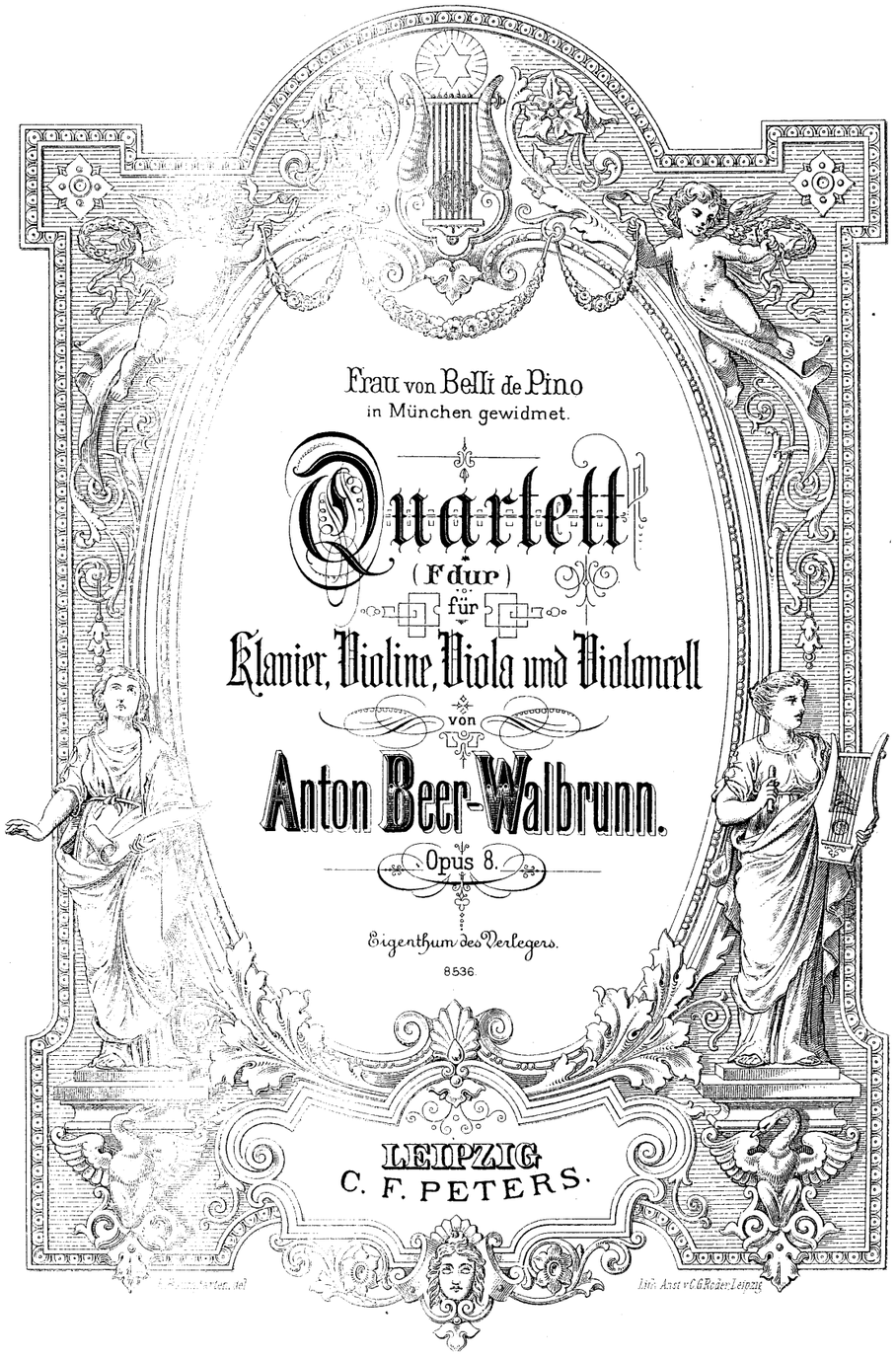

MERTON MUSIC

8 Wilton Grove, London SW19 3QX
Phone/Fax: 020 8540 2708
e-mail: mertonmusic@argonet.co.uk
No. 4765