À SON AMI MAURICE WEHLE.

RONDO PAPAGENO

POUR LE VIOLON

avec Accompagnement

D'ORCHESTRE OU DE PIANO

par

H. W. ERNST.

Op: 20.

N.° 51.60.

Propriété de l'Editeur. Enregistré dans l'Archive de l'Union.

avec Piano 2. fl. xr.
avec Orchestre 3. „ 45 „ } M de C

VIENNE

chez H. F. Müller, Editeur de Musique.

Kohlmarkt N.° 1149.

PARIS,. LONDRES,

RONDO SCHERZO
par H.W. Ernst. Oeuv. 20.

VIOLINO PRINCIPALE.

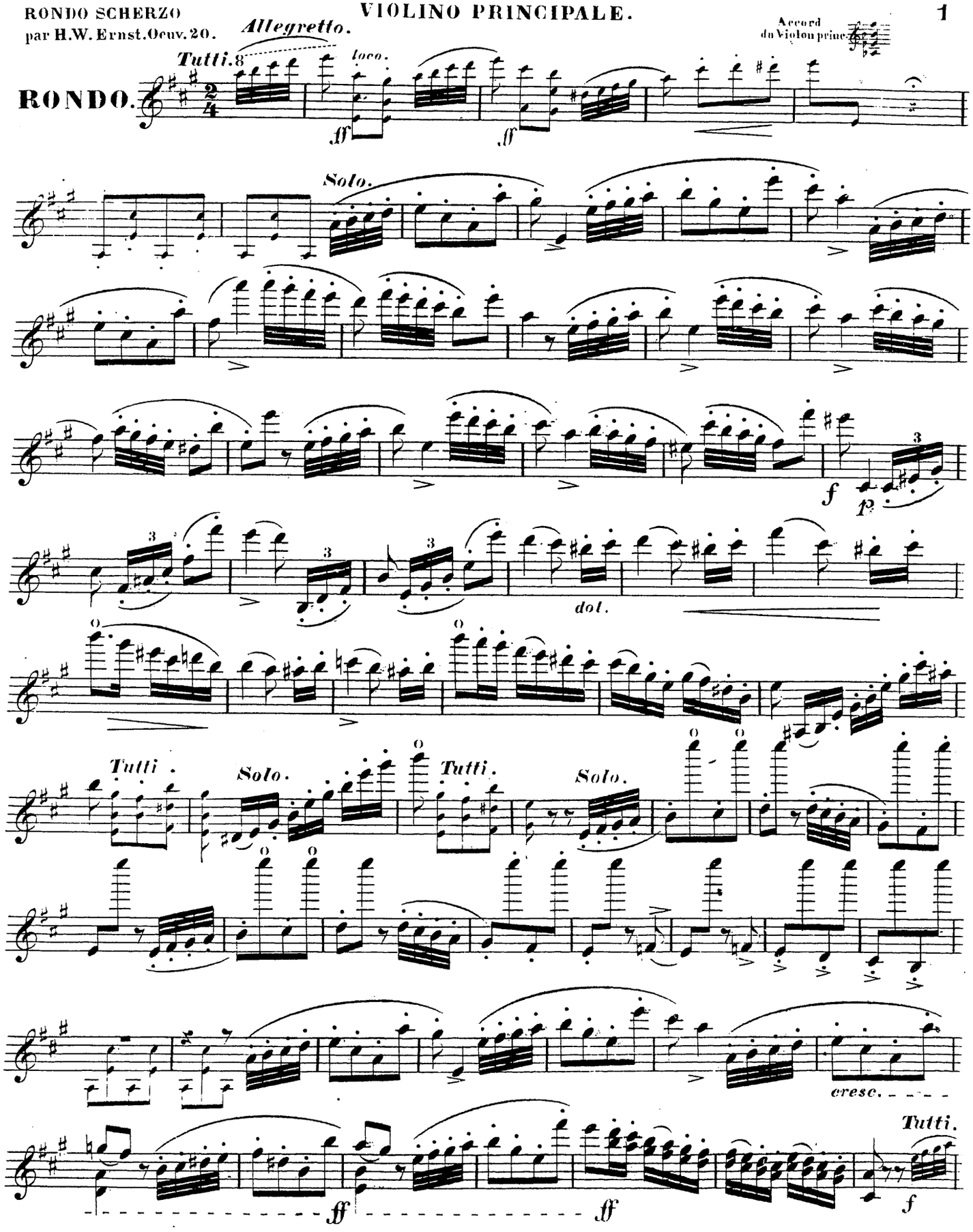

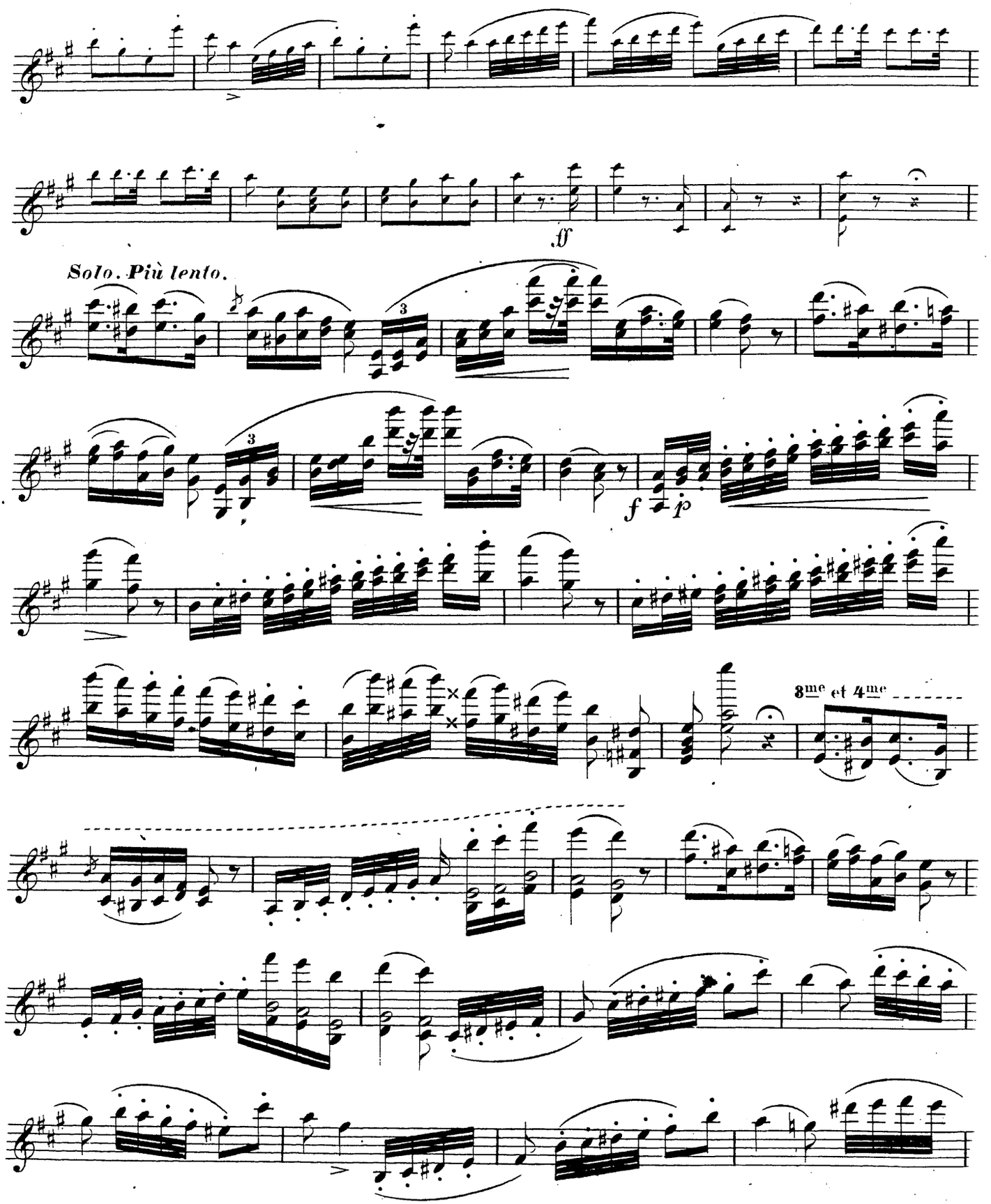
ff
Solo. Più lento.
3
3
f
p
3me et 4me

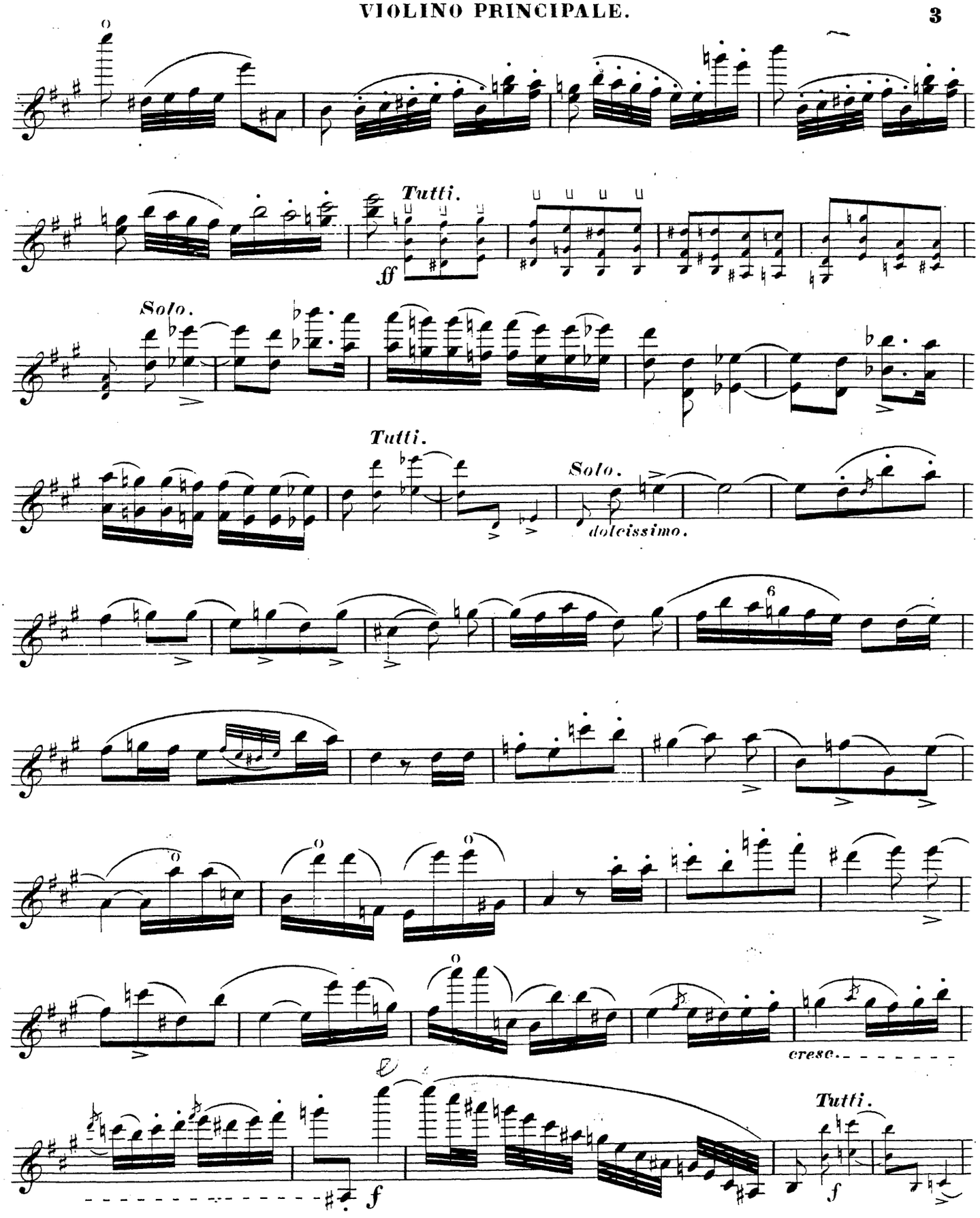
Tutti.
ff
Solo.
Tutti.
Solo.
dolcissimo.
6
cresc.
Tutti.
f
f

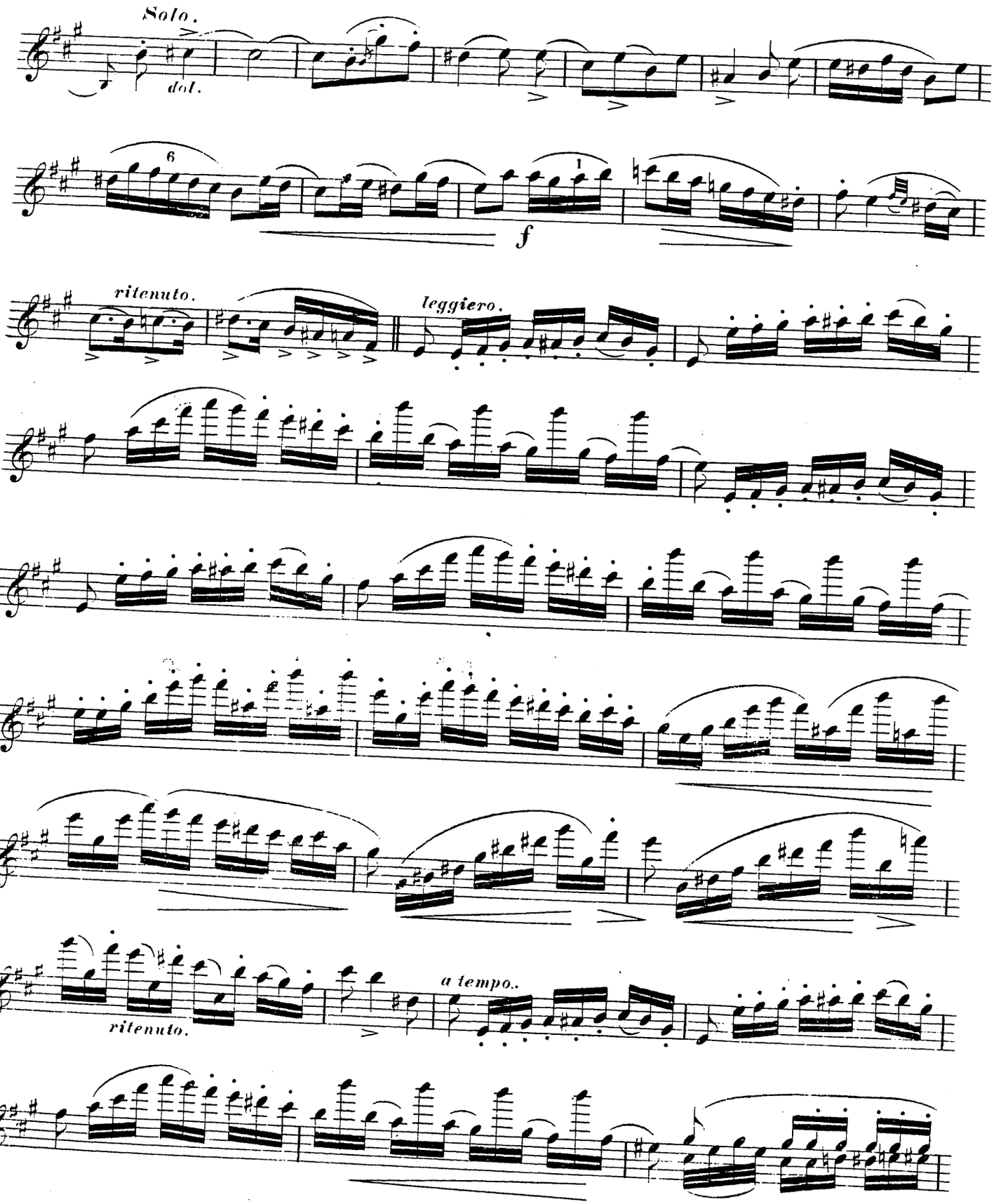
Solo.
dol.
6
1
f
ritenuto.
leggiero.
ritenuto.
a tempo.

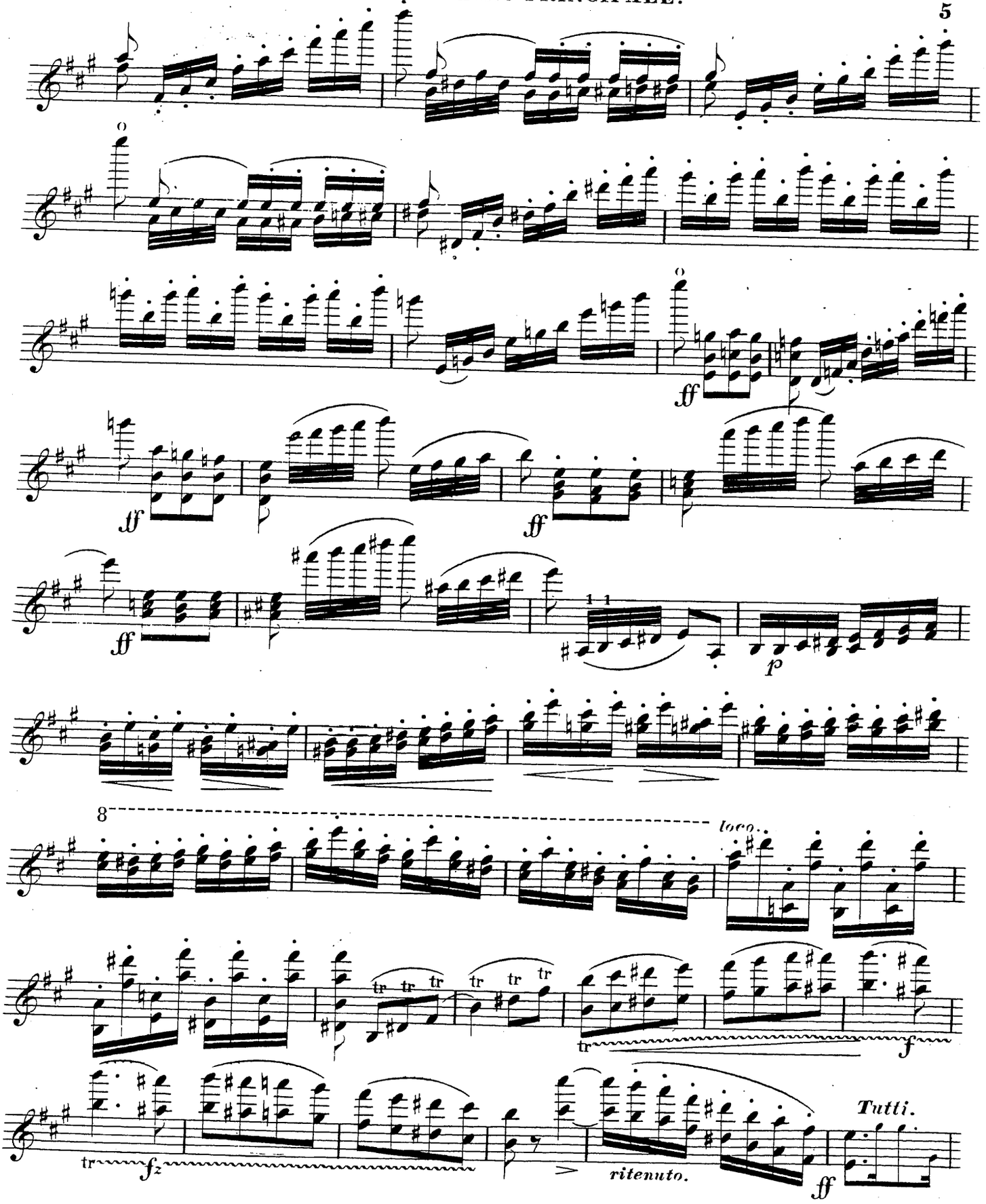
ff
ff
ff
ff
p
loco.
tr tr tr
tr tr tr
tr
f
tr
fz
ritenuto.
Tutti.
ff

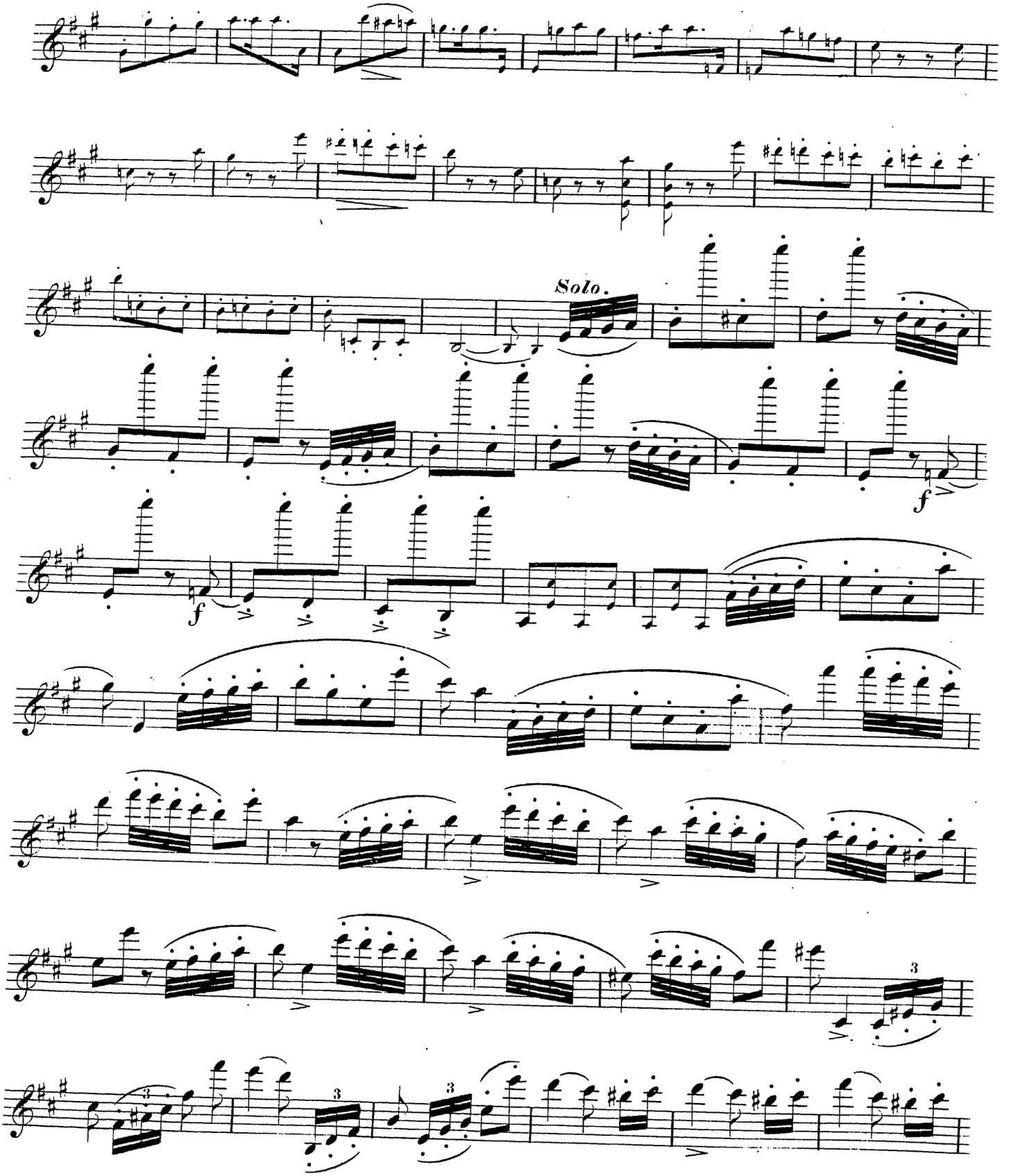
Solo.
f
f
f
3
3
3

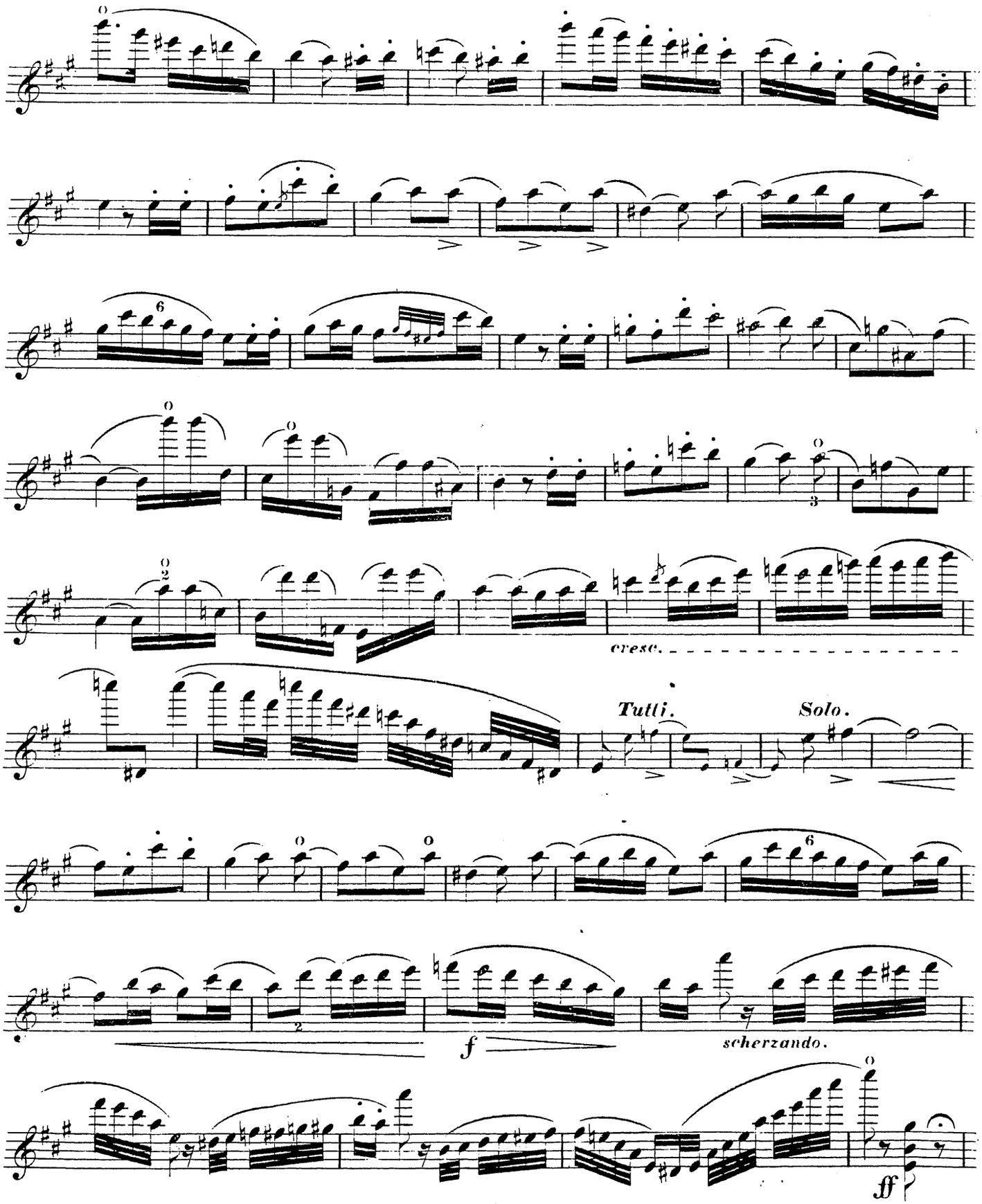
cresc.
Tutti.
Solo.
f
scherzando.
ff

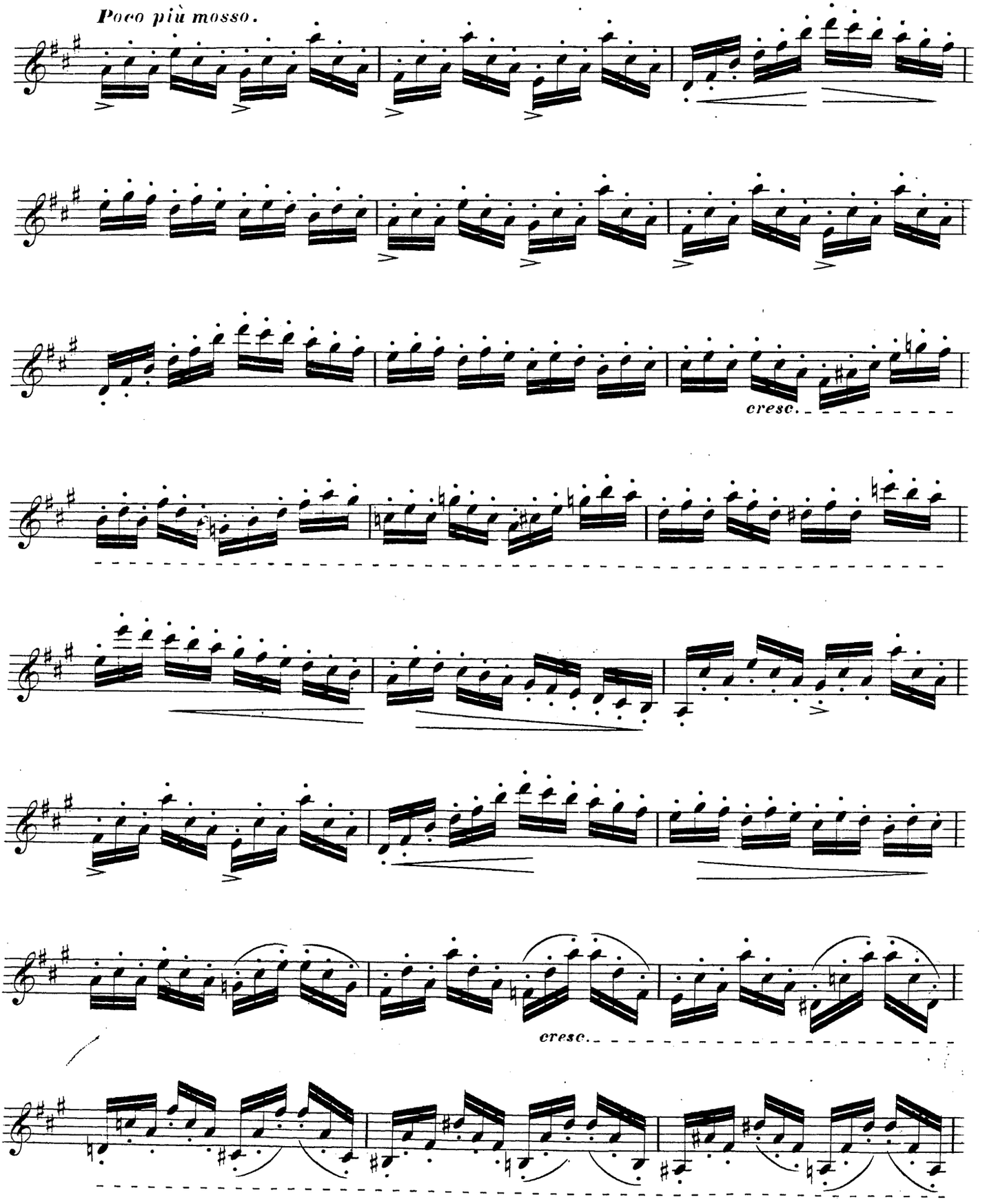
Poco più mosso.
cresc.
cresc.

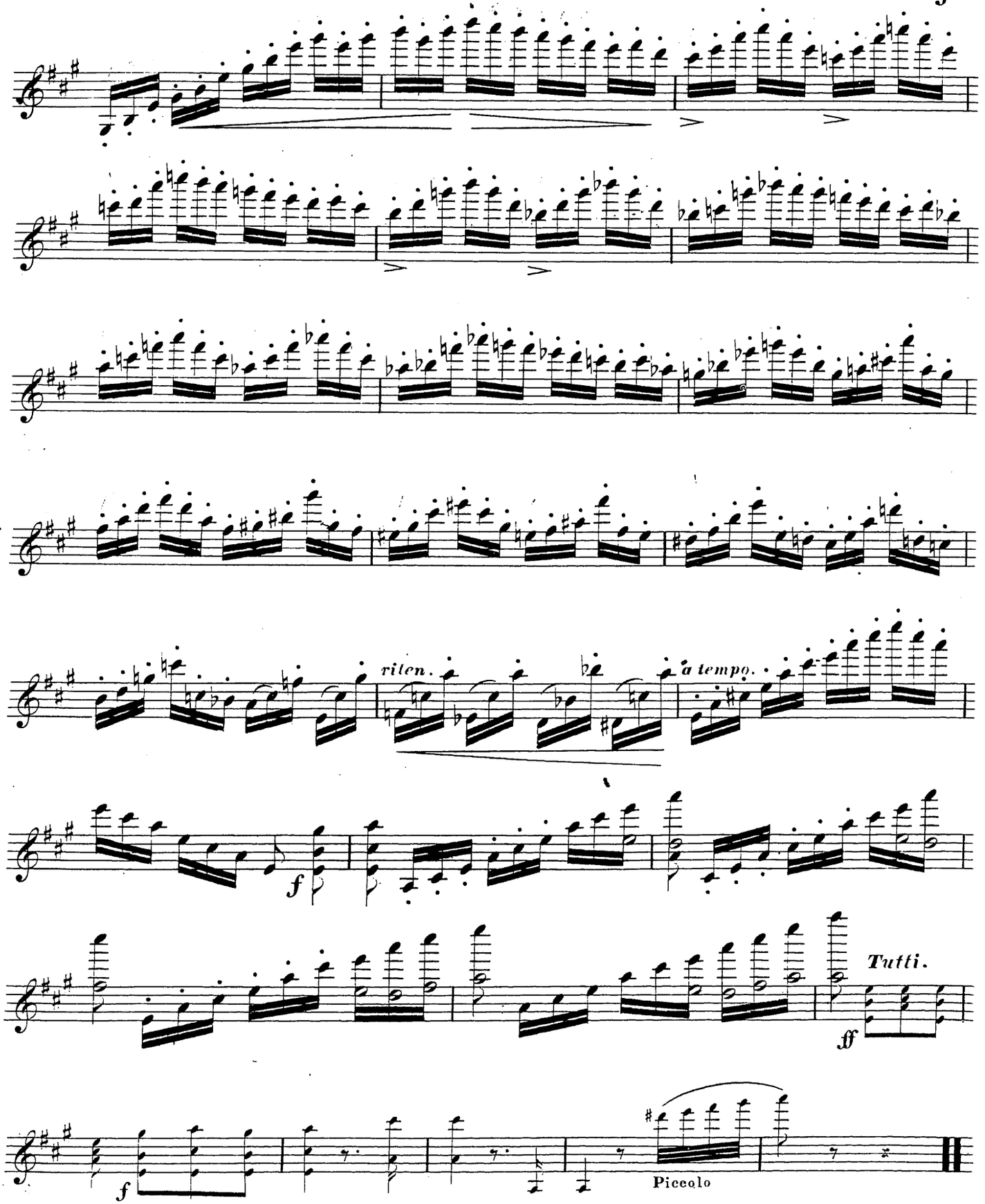
riten.
a tempo.
f
Tutti.
ff
f
Piccolo

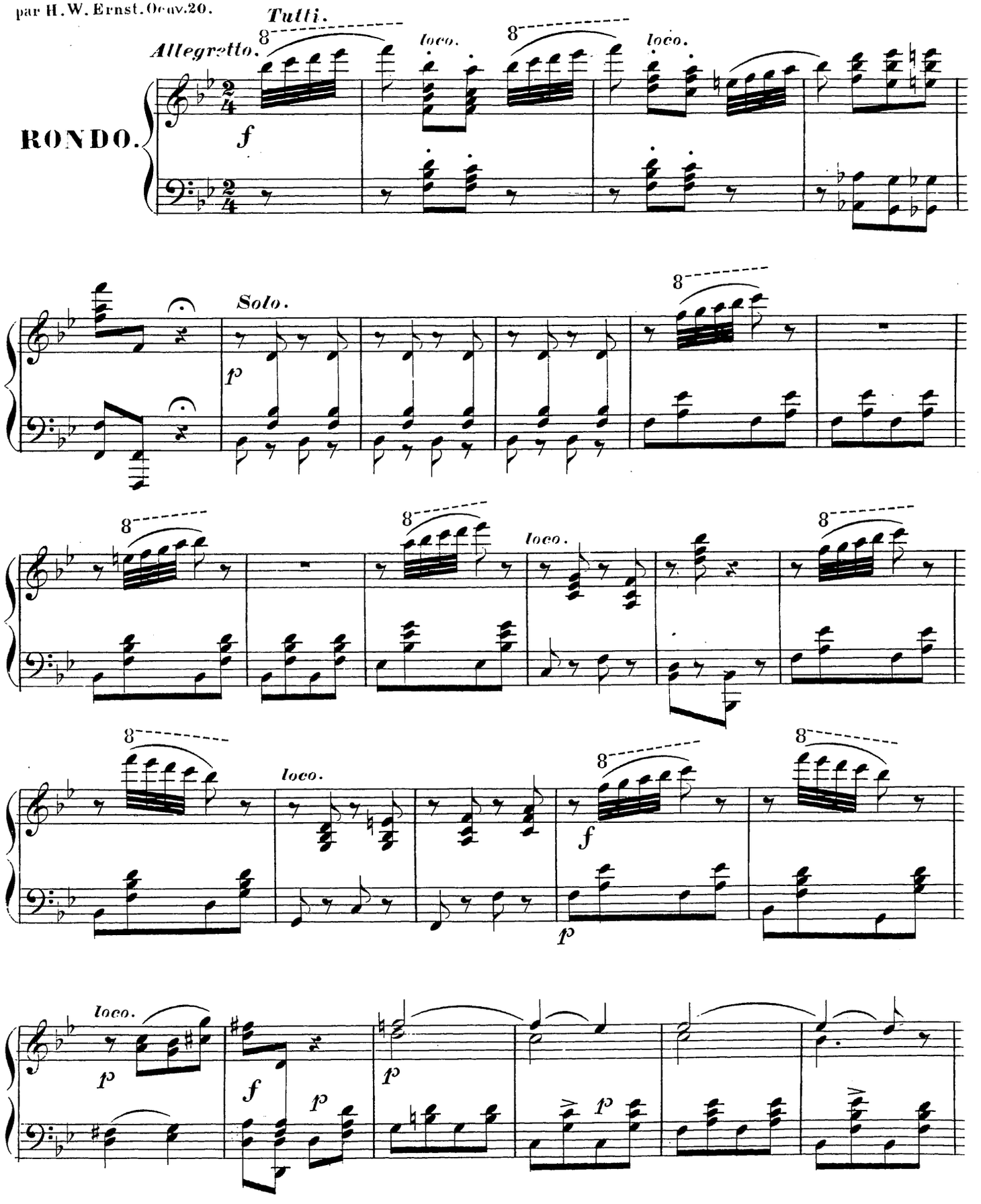
Tutti.
Allegretto.
RONDO.
f
loco.
Solo.
p
f
p

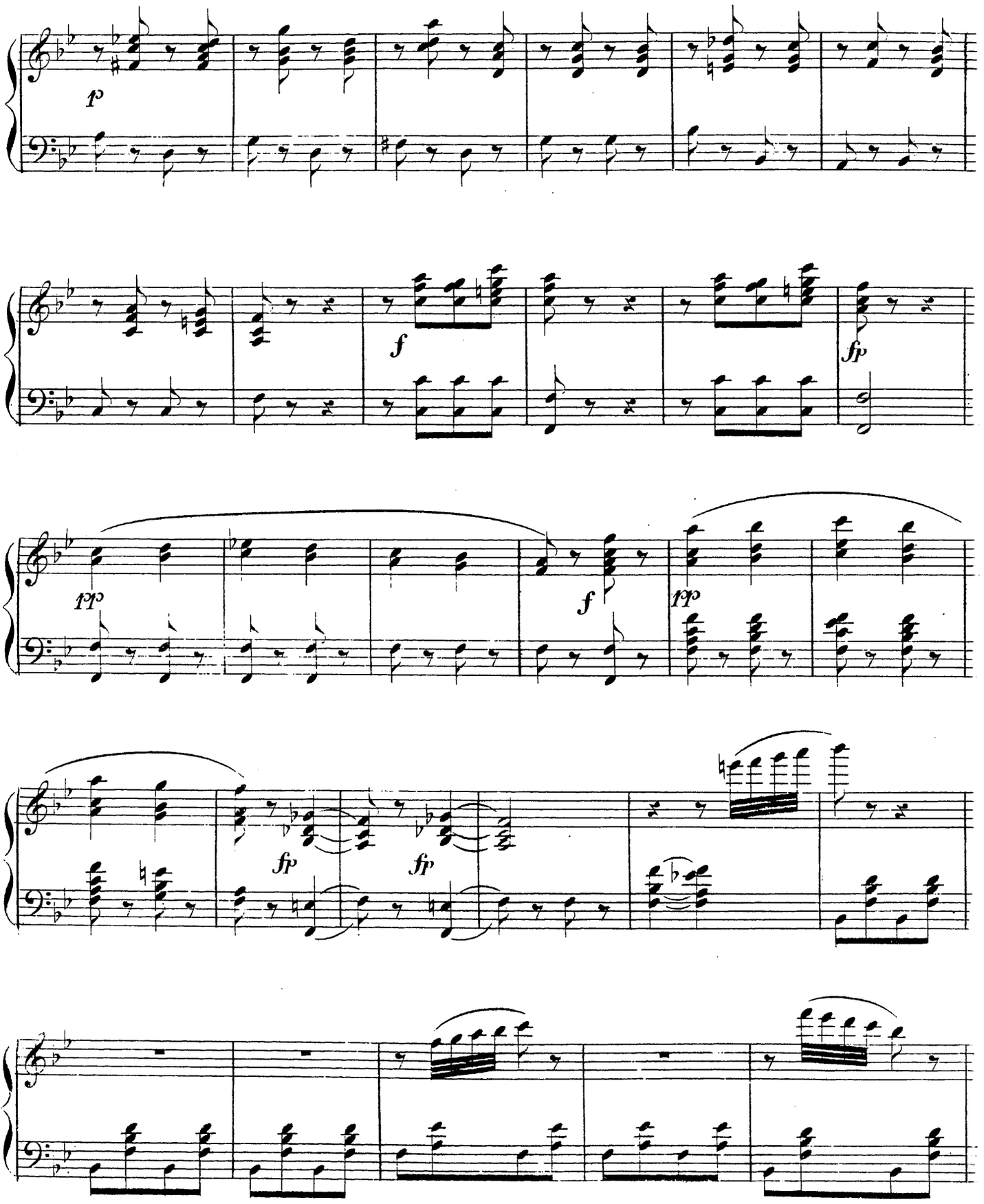
p
f
fp
pp
f
pp
fp
fp

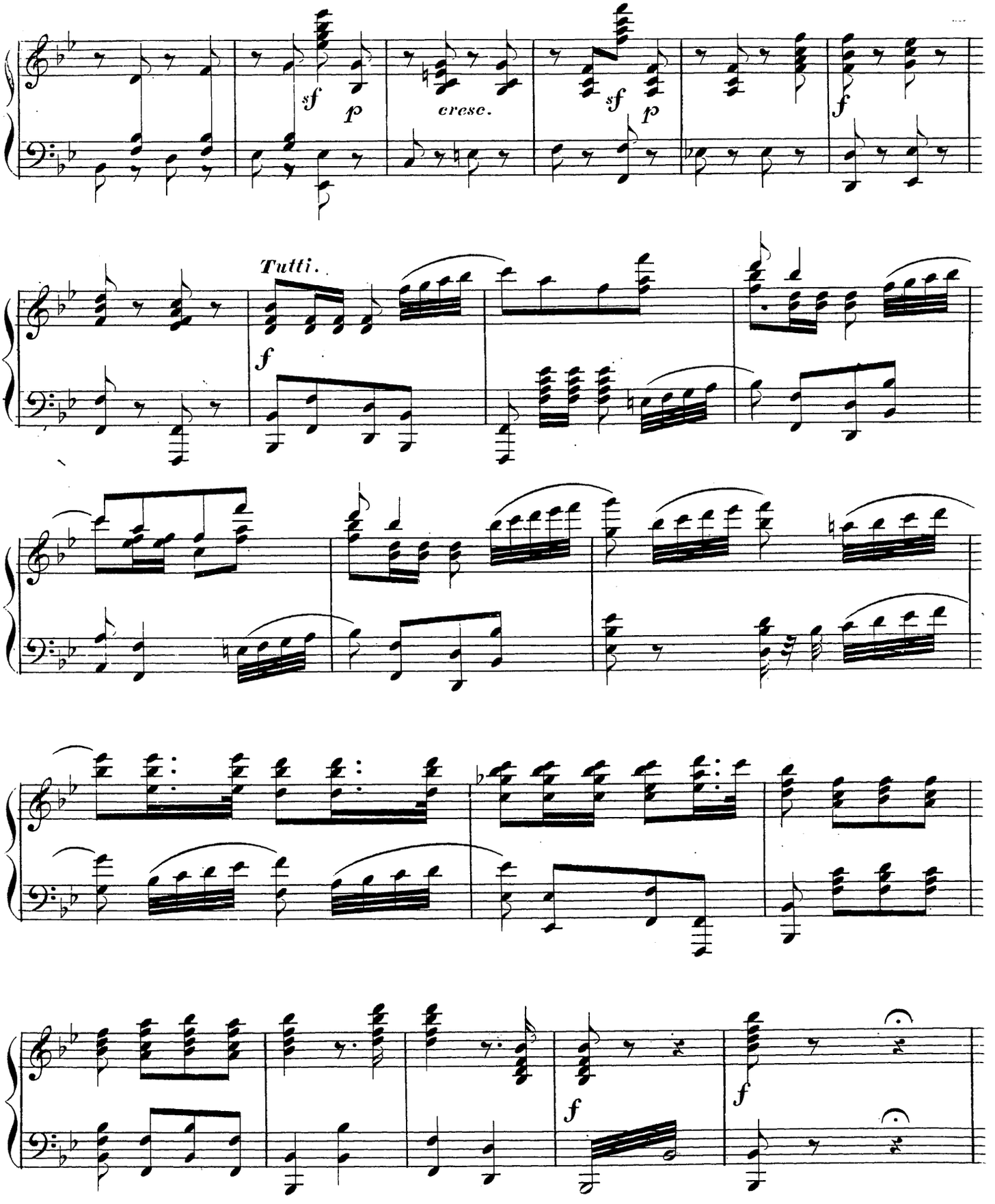
sf
p
cresc.
sf
p
f
Tutti.
f
f
f

Solo. Più lento.

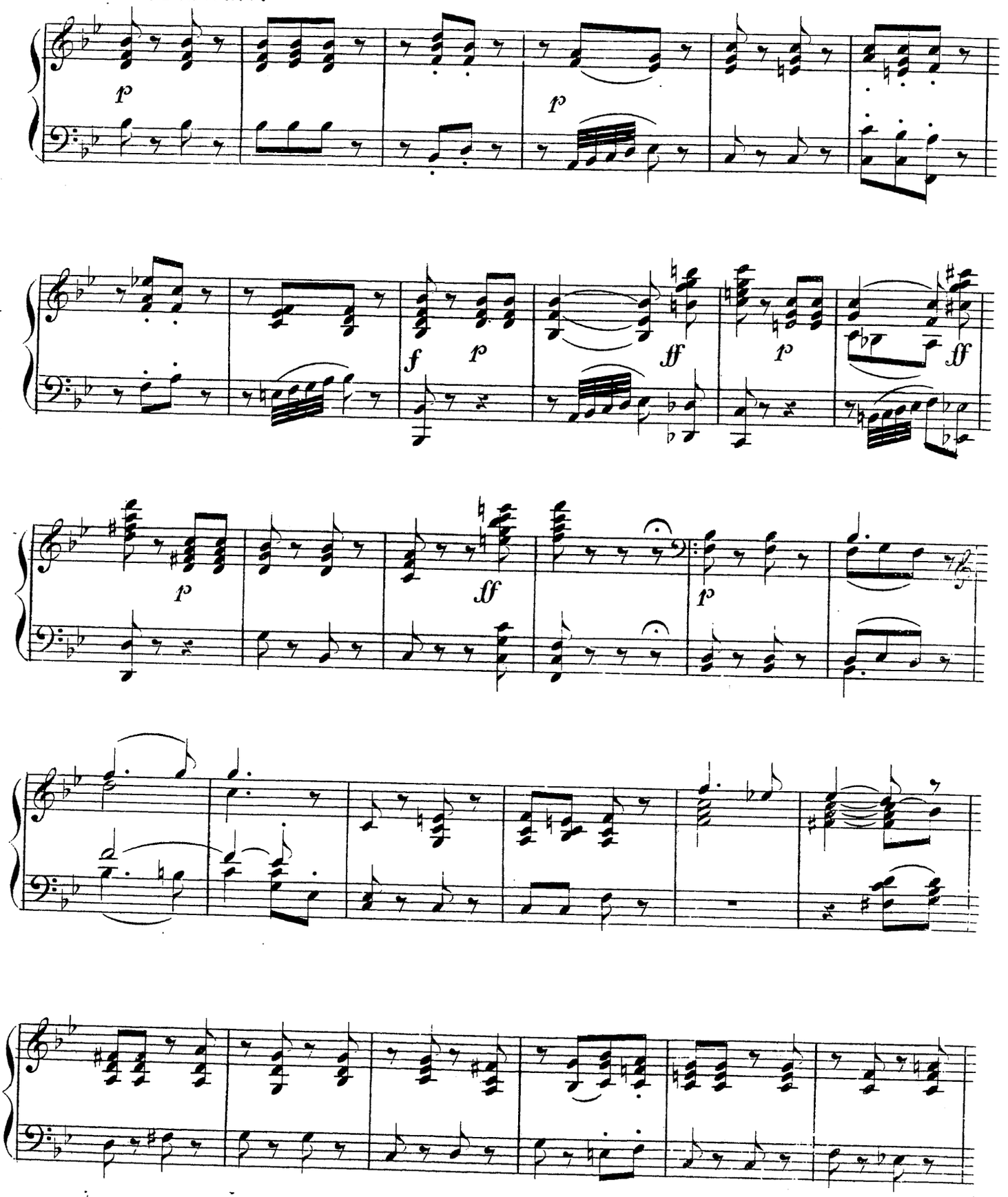

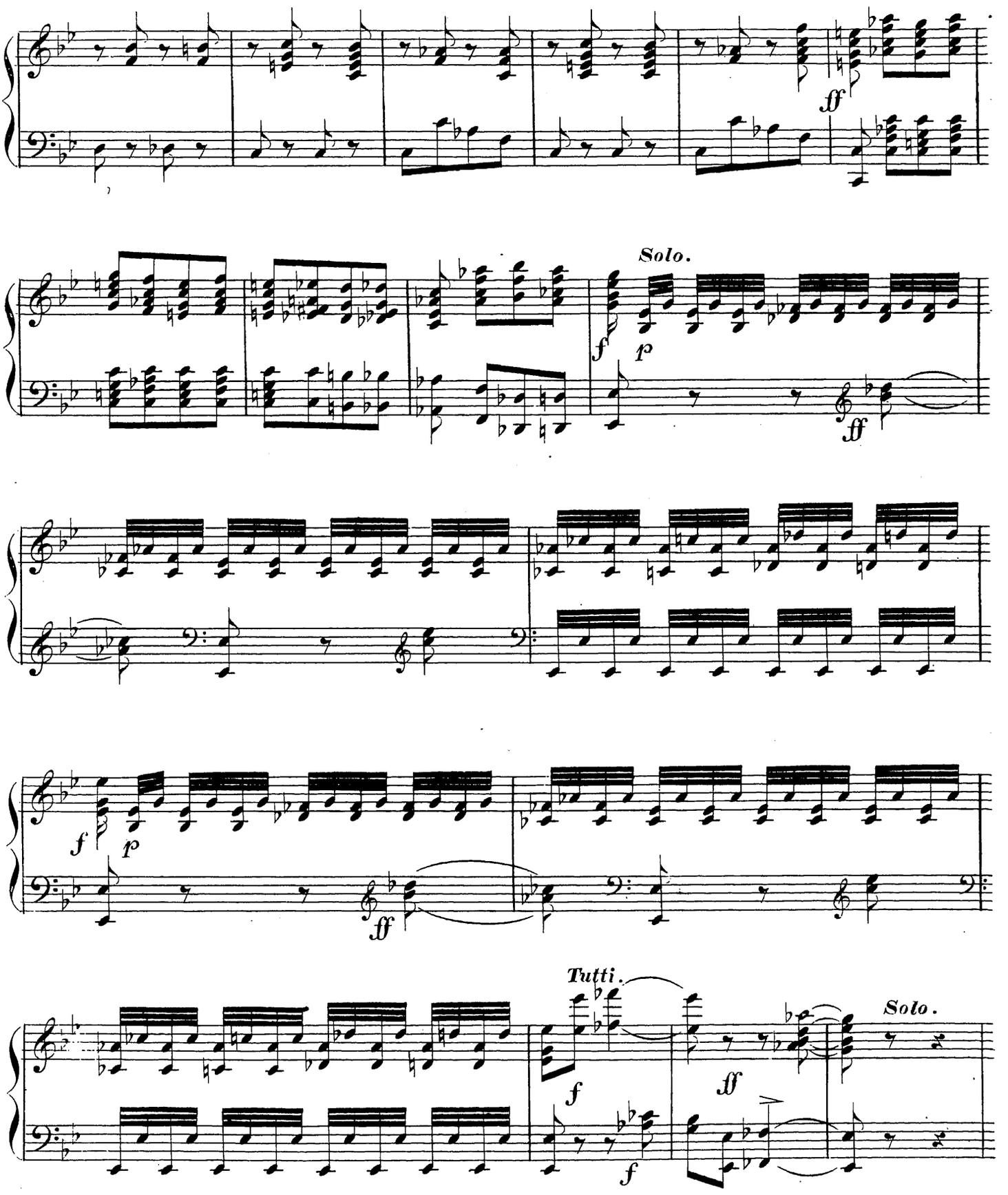
ff
Solo.
f
p
ff
f
p
ff
Tutti.
f
f
ff
Solo.

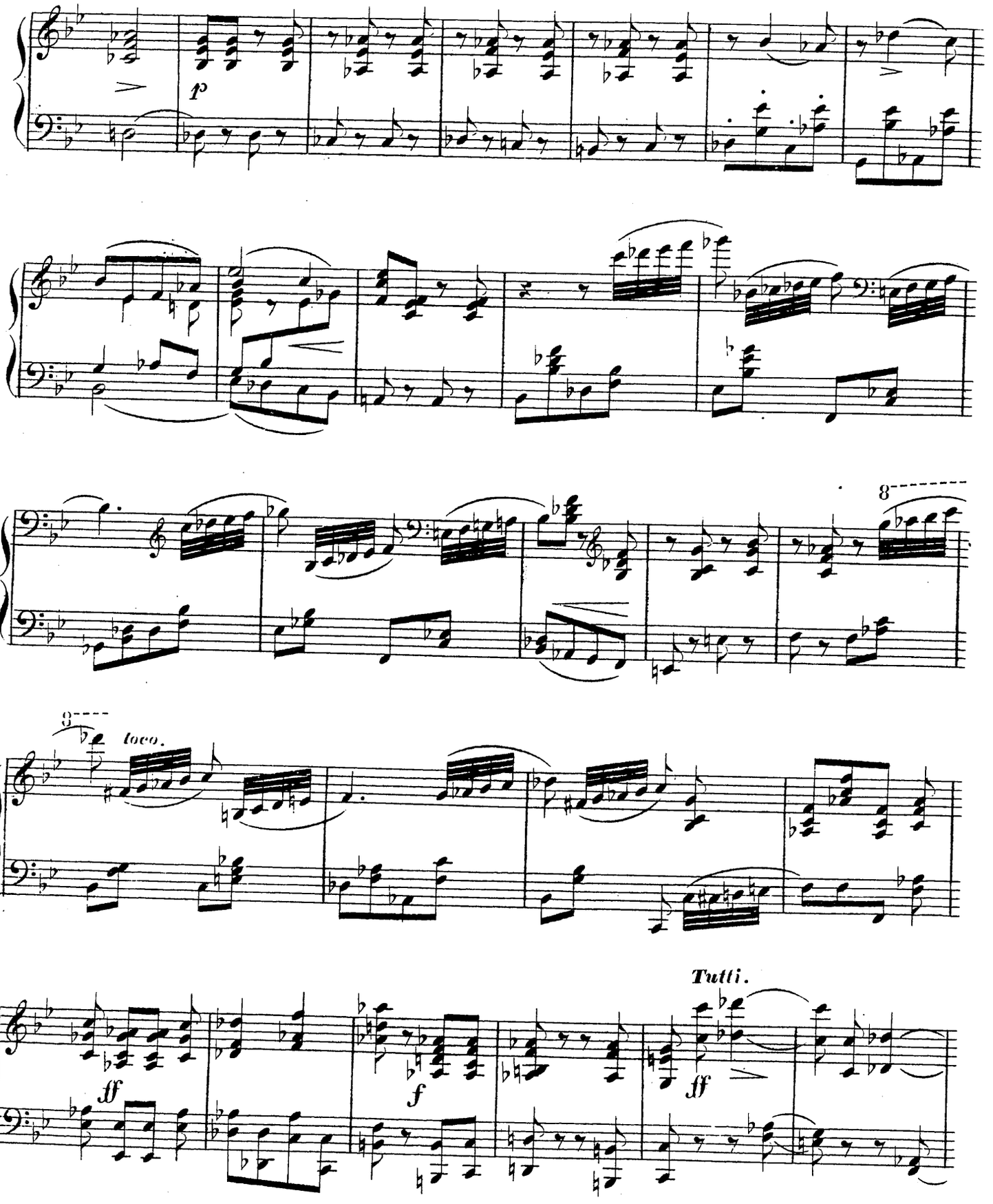
p
8
8
loco.
Tutti.
ff
f
ff

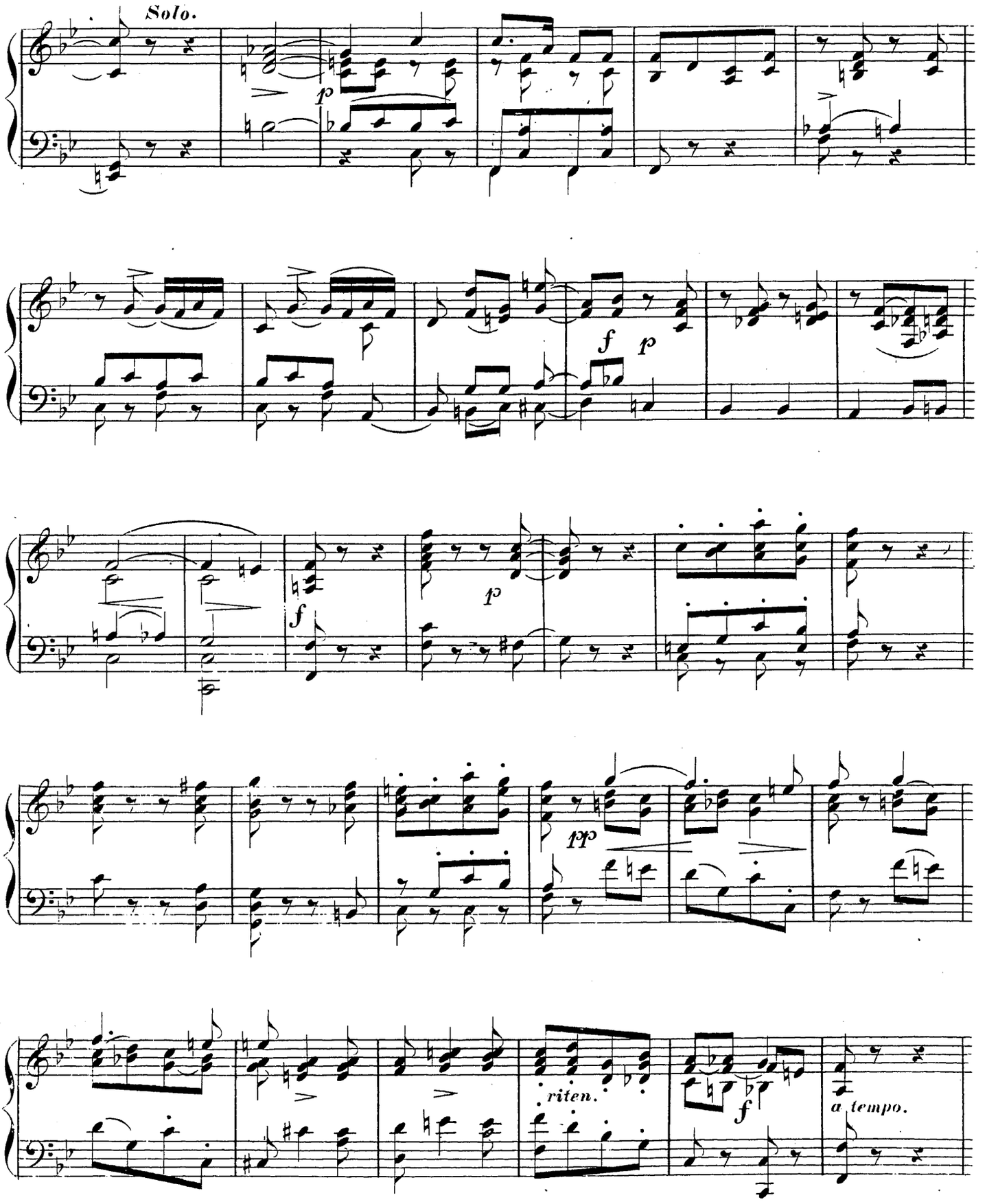
Solo.
p
f
p
f
p
pp
riten.
f
a tempo.

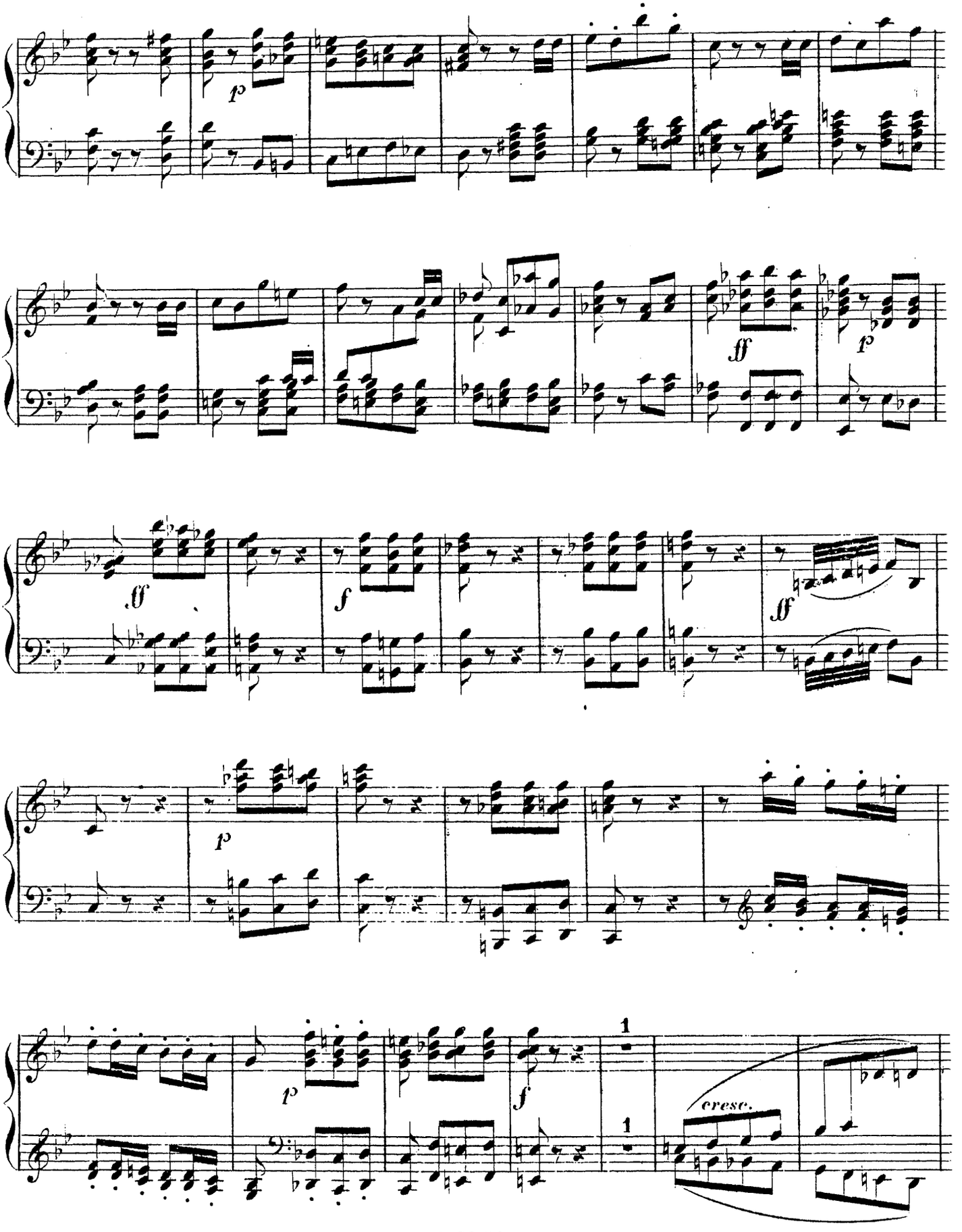
p
ff
p
ff
f
ff
p
p
f
1
1
cresc.

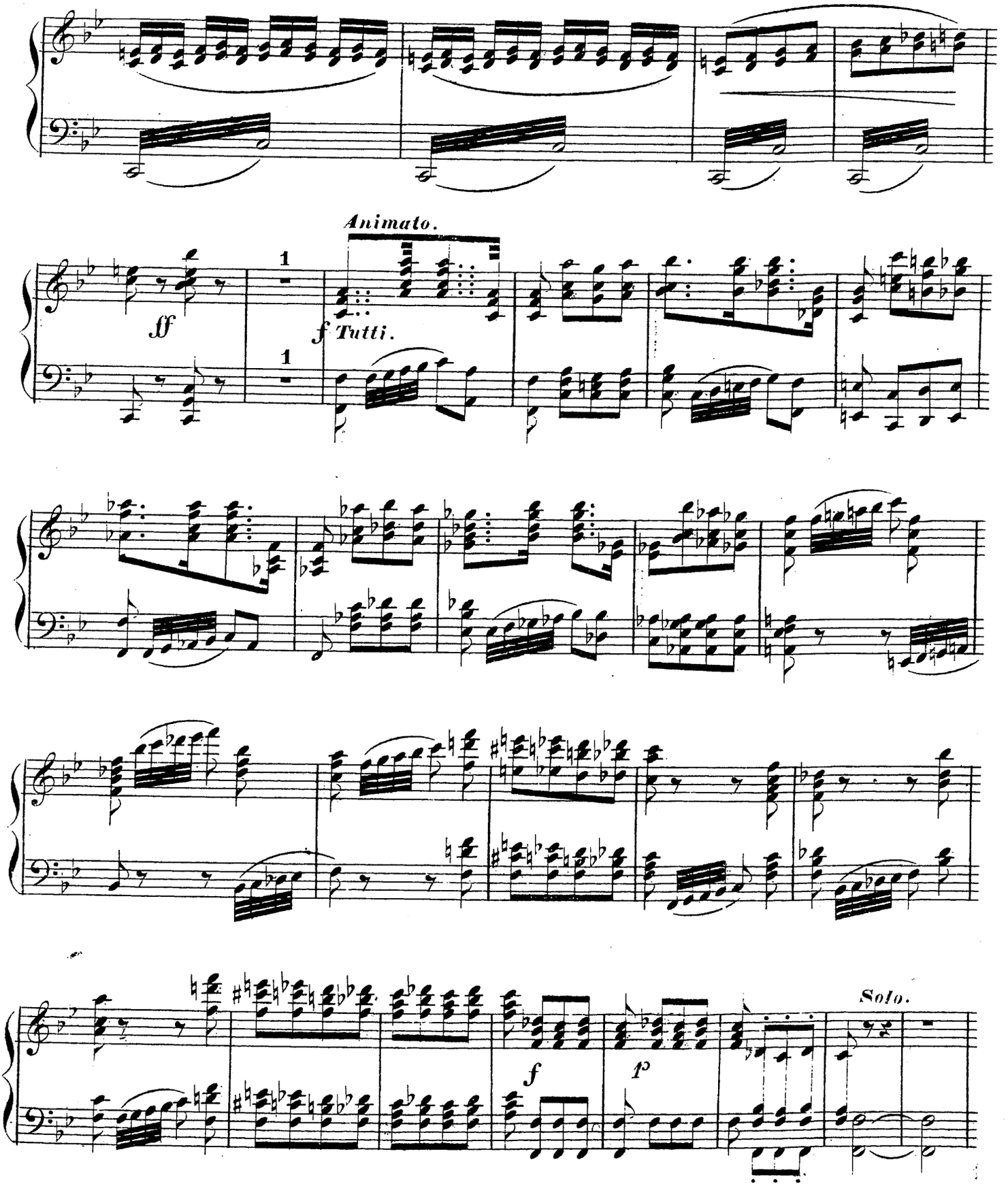
Animato.
ff
1
1
f Tutti.
f
p
Solo.

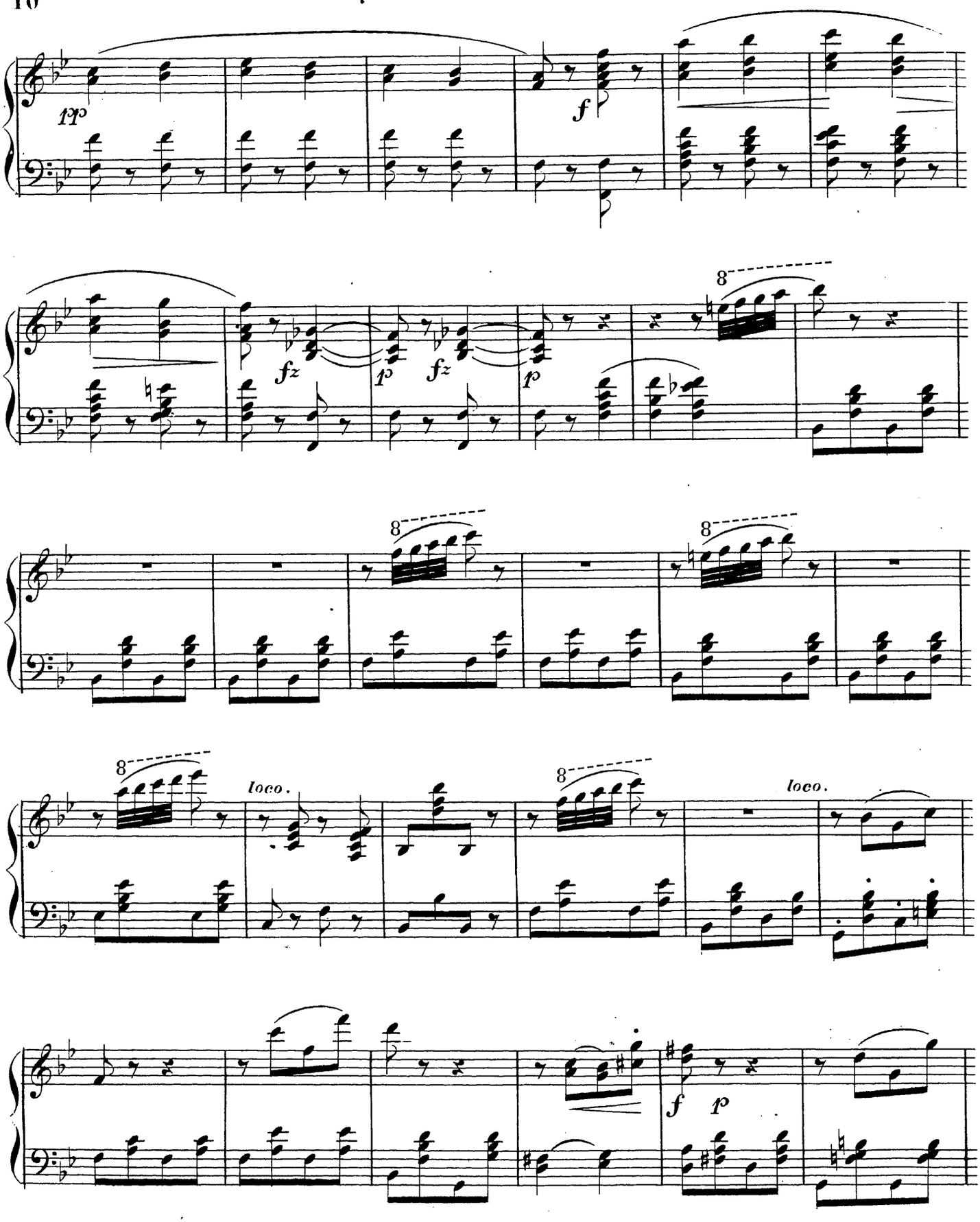
pp
f
fz
p
fz
p
8
8
8
8
loco.
loco.
f
p

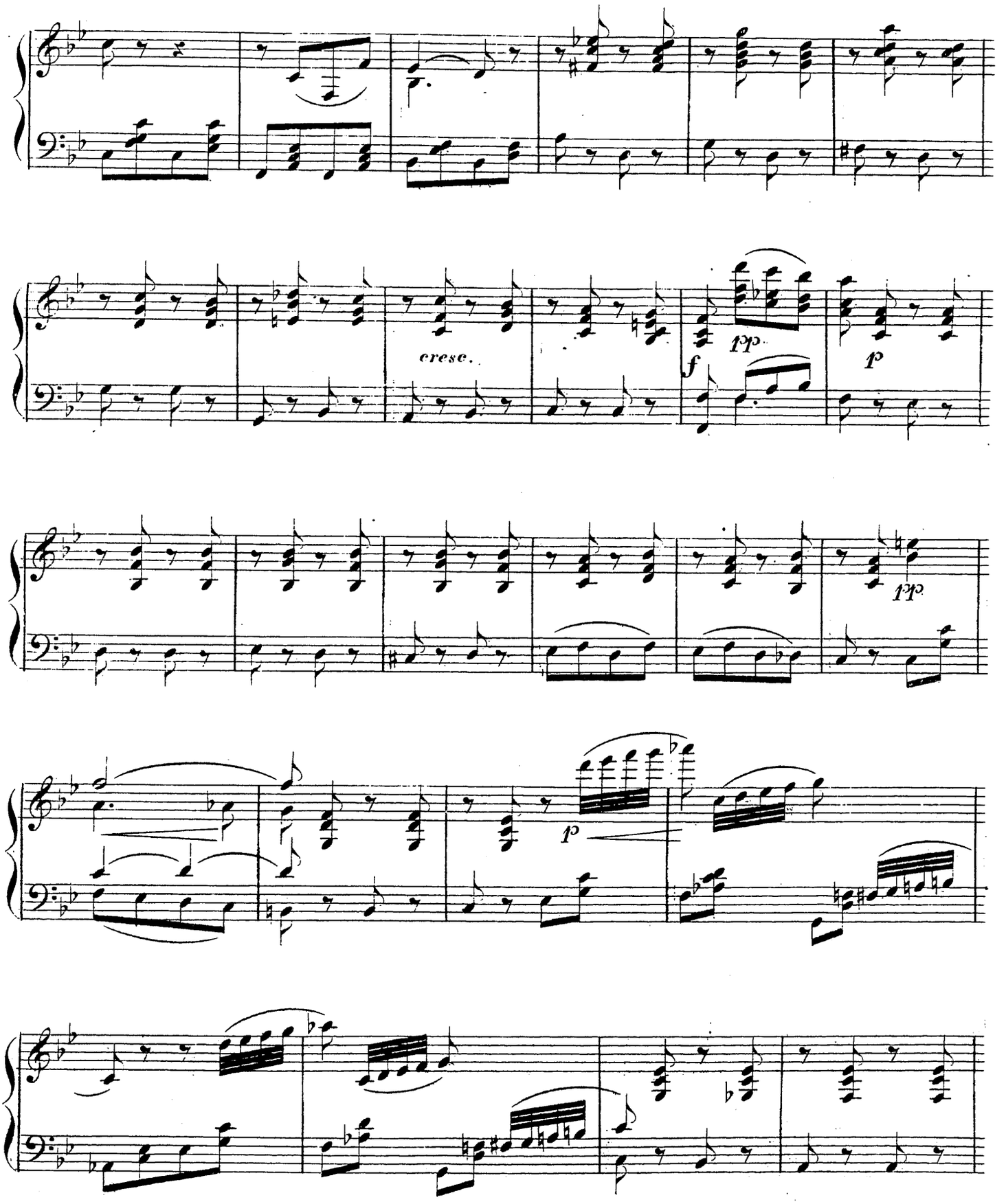
cresc.
pp
f
p
pp
p

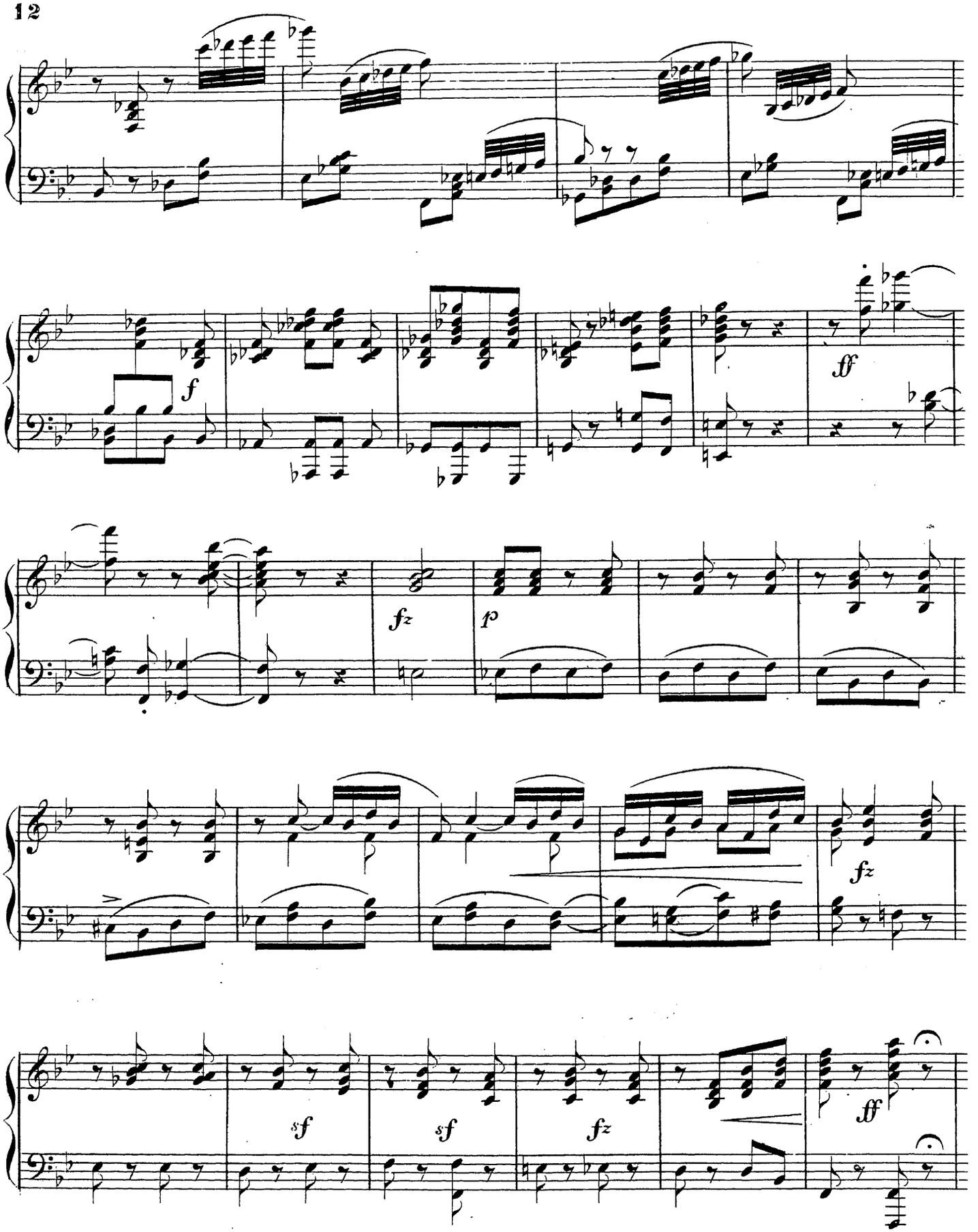
f
ff
fz
p
fz
sf
sf
fz
ff

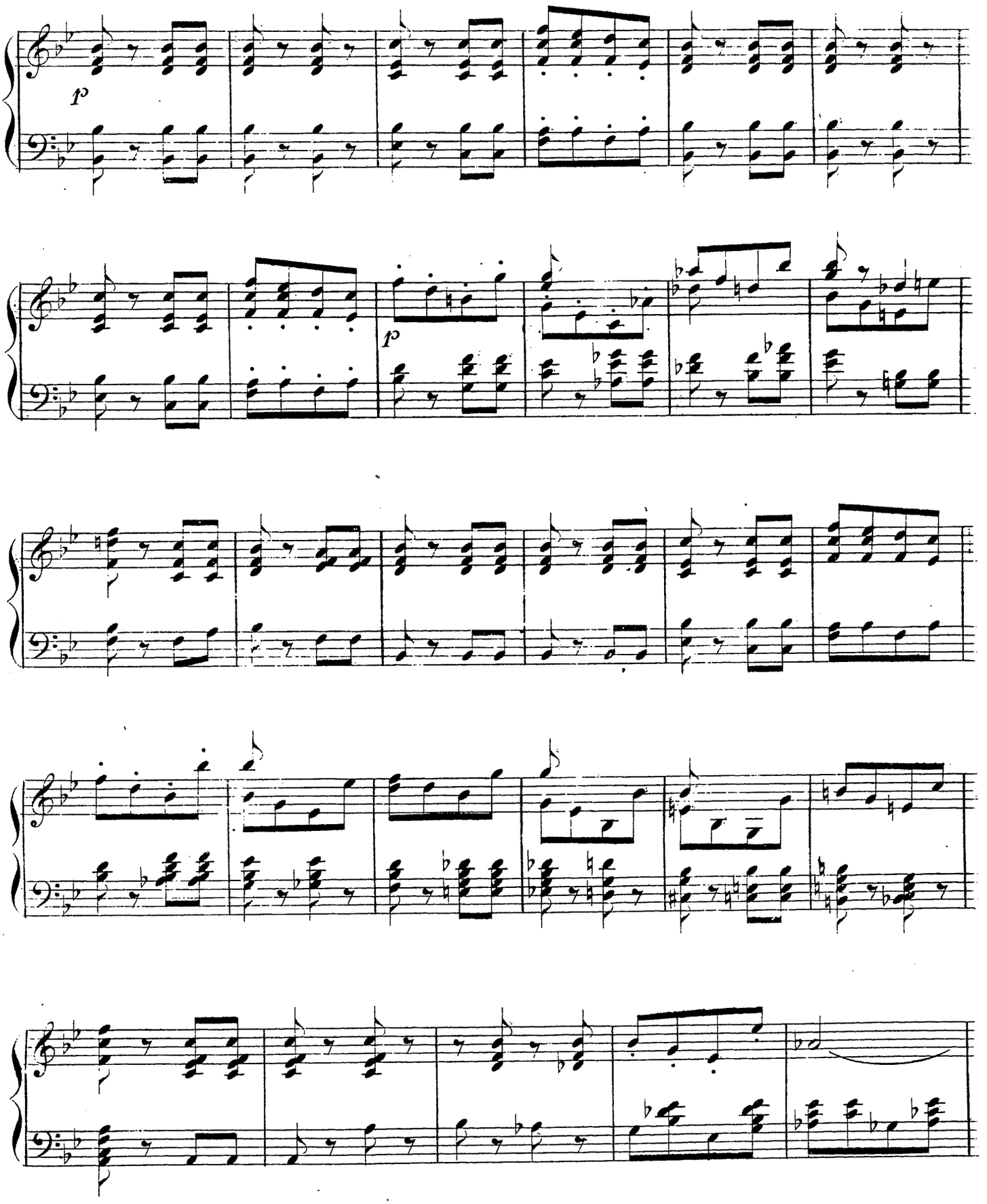
p
p

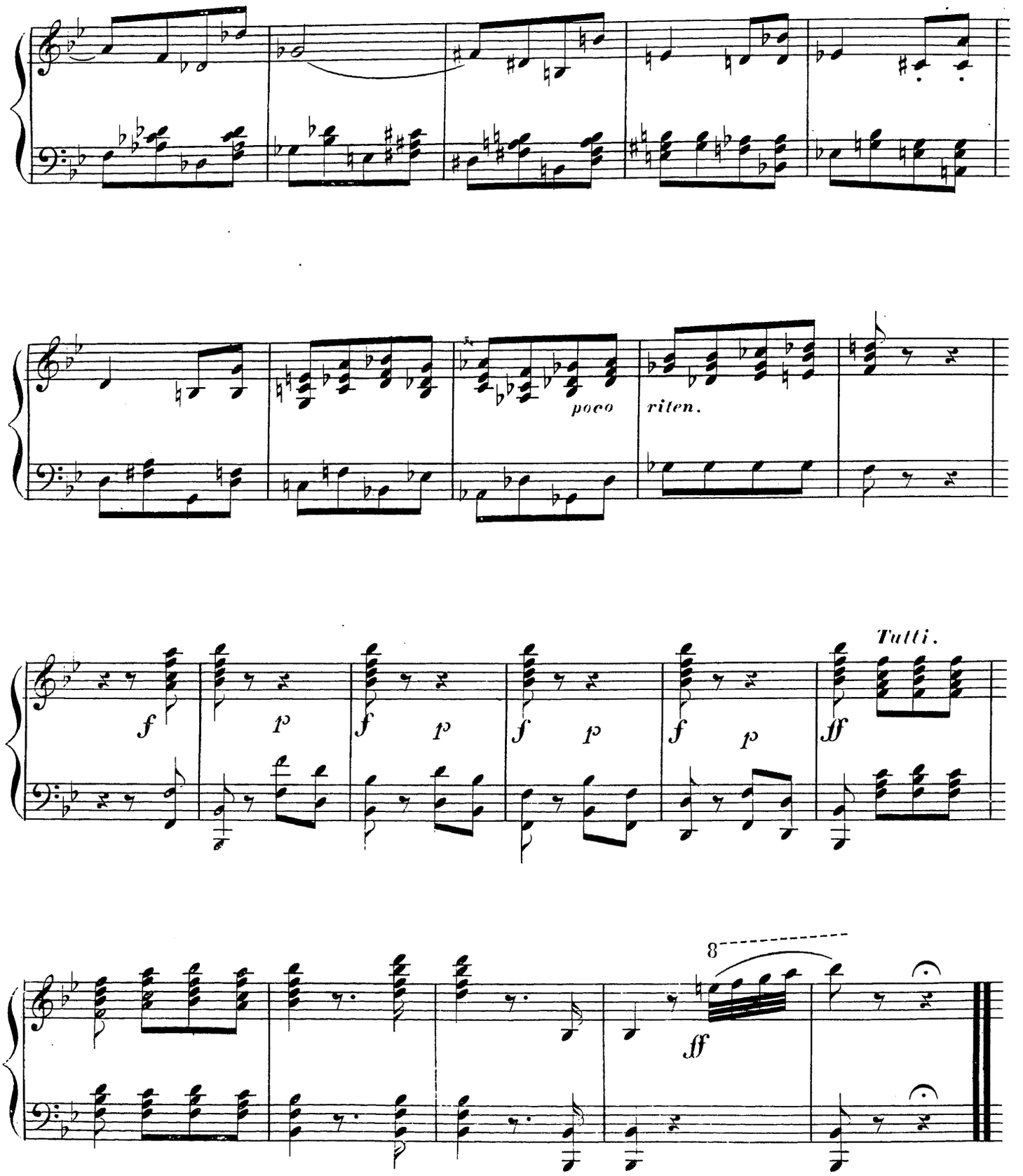
poco
riten.
Tutti.
8