2nd COPY DELIVERED TO
MAY 1 1900
Department

An Evening with Rudolph Bial's Orchestra at Koster & Bial's Concert Hall

INTERIOR OF KOSTER & BIAL'S CONCERT HALL

1. BIAL. R. *Greeting to America. March.*	50 cts.	2. BIAL. R. *Lock Vogel Polka.*	50 cts.
3. . . . *"America" Champagne Galop.*	. . .	4. . . . *Liebesring, Waltzes.*	75 .
5. MICHAELIS. TH. *The Turkish Reveille.*	40 .	6. . . . *Blondin March.*	50 .
7. BIAL. R. *Doctor Clyde Polka.*	50 .	8. . . . *Yarra Songs, Waltz.*	75 .

NEW YORK
EDWARD SCHUBERTH & CO.
23 UNION SQUARE.

COPYRIGHT 1879, BY EDWARD SCHUBERTH & CO.

BLONDIN MARCH.

RUDOLF BIAL.

Tempo di Marcia.

INTRODUCTION.

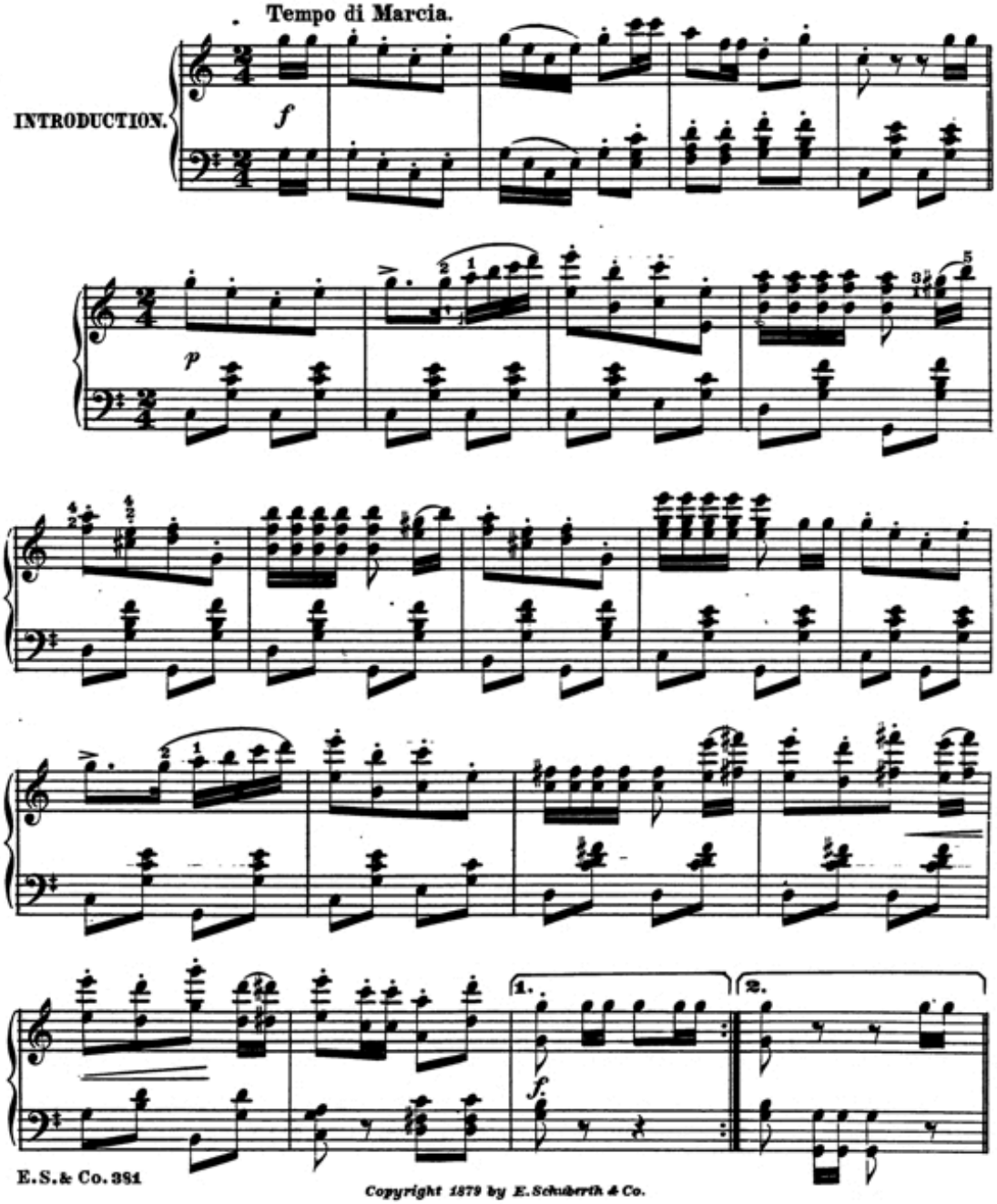

Copyright 1879 by E. Schuberth & Co.

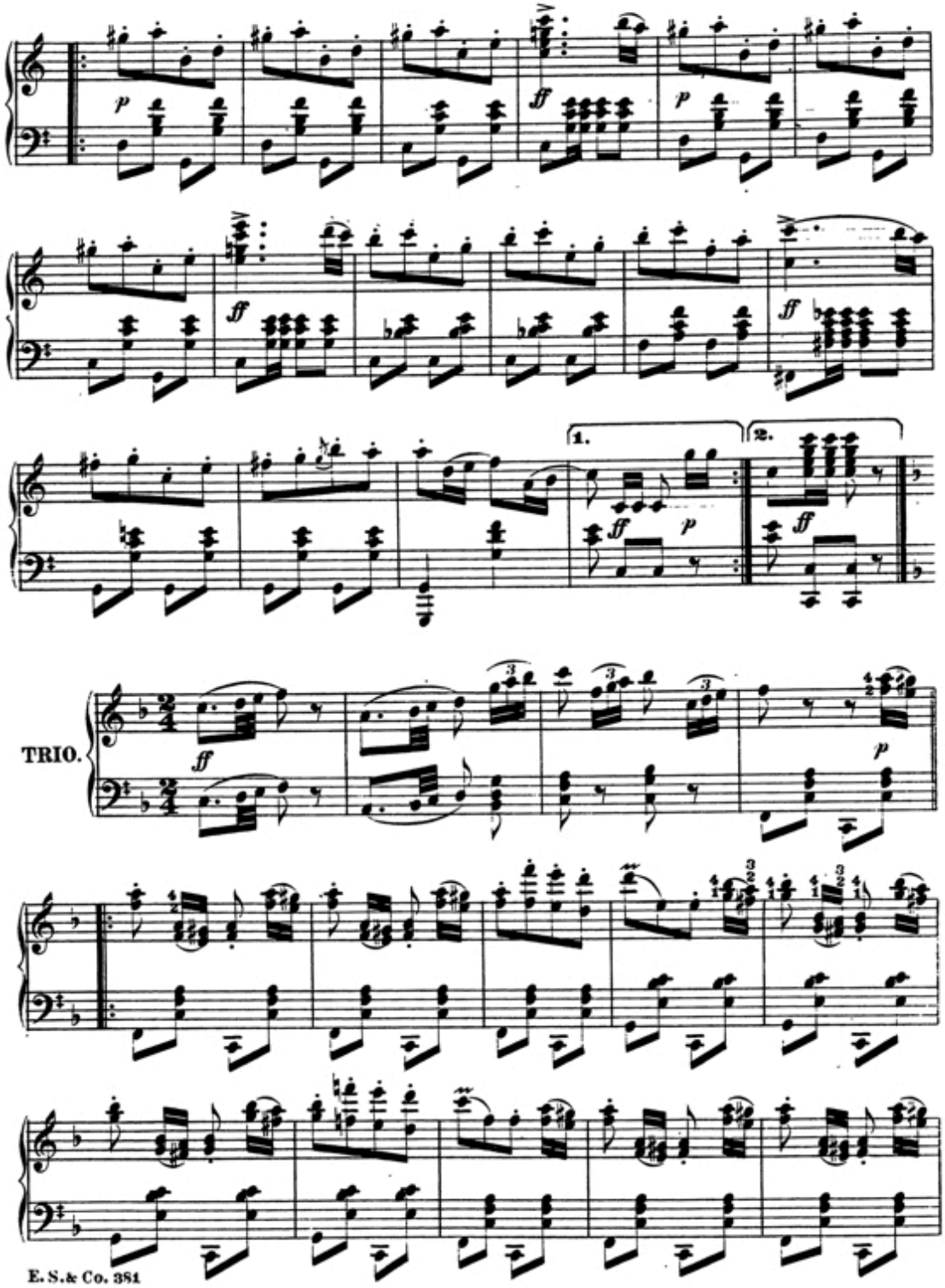
TRIO.

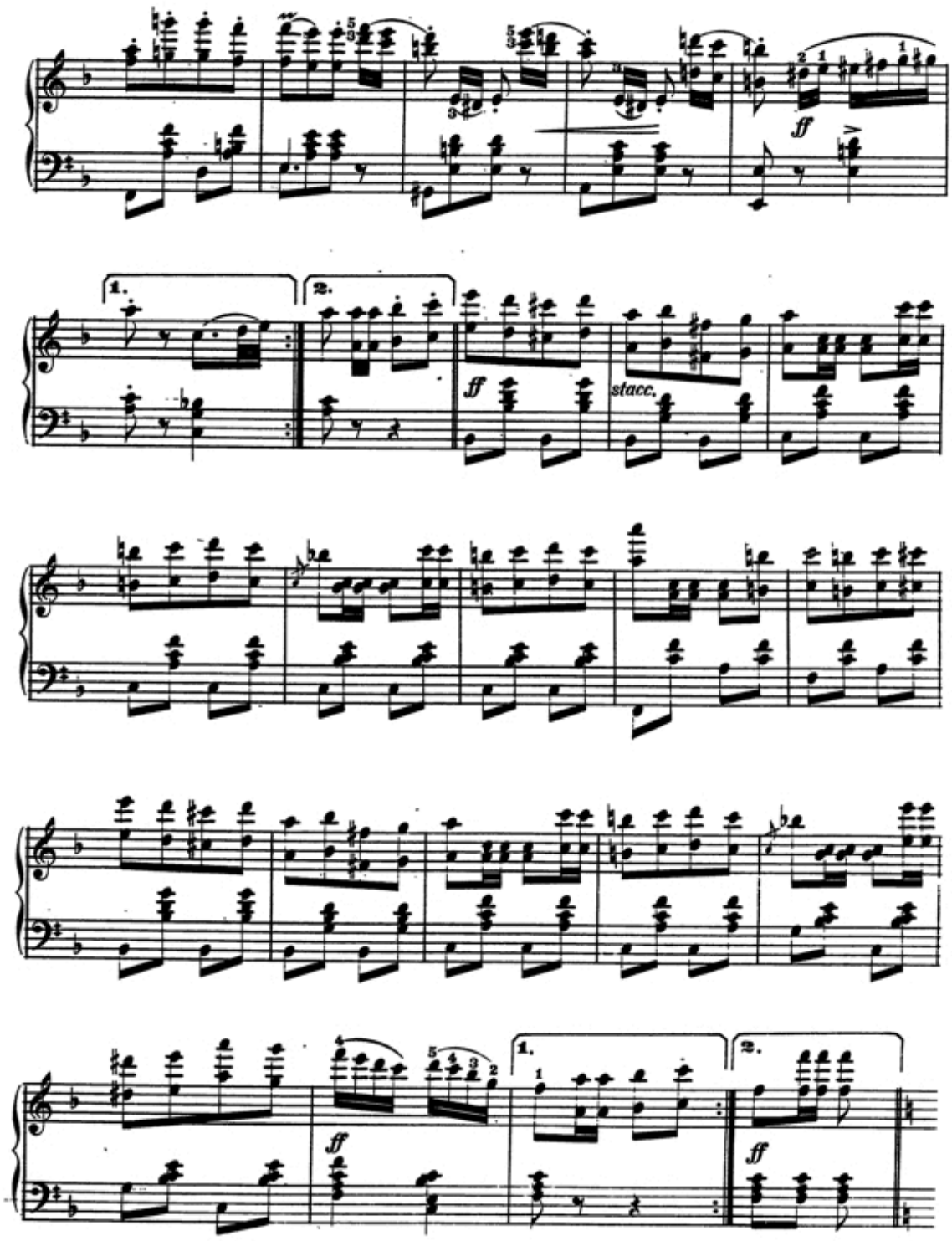
ff
1.
2.
ff
stacc.
ff
1.
2.
ff
ff

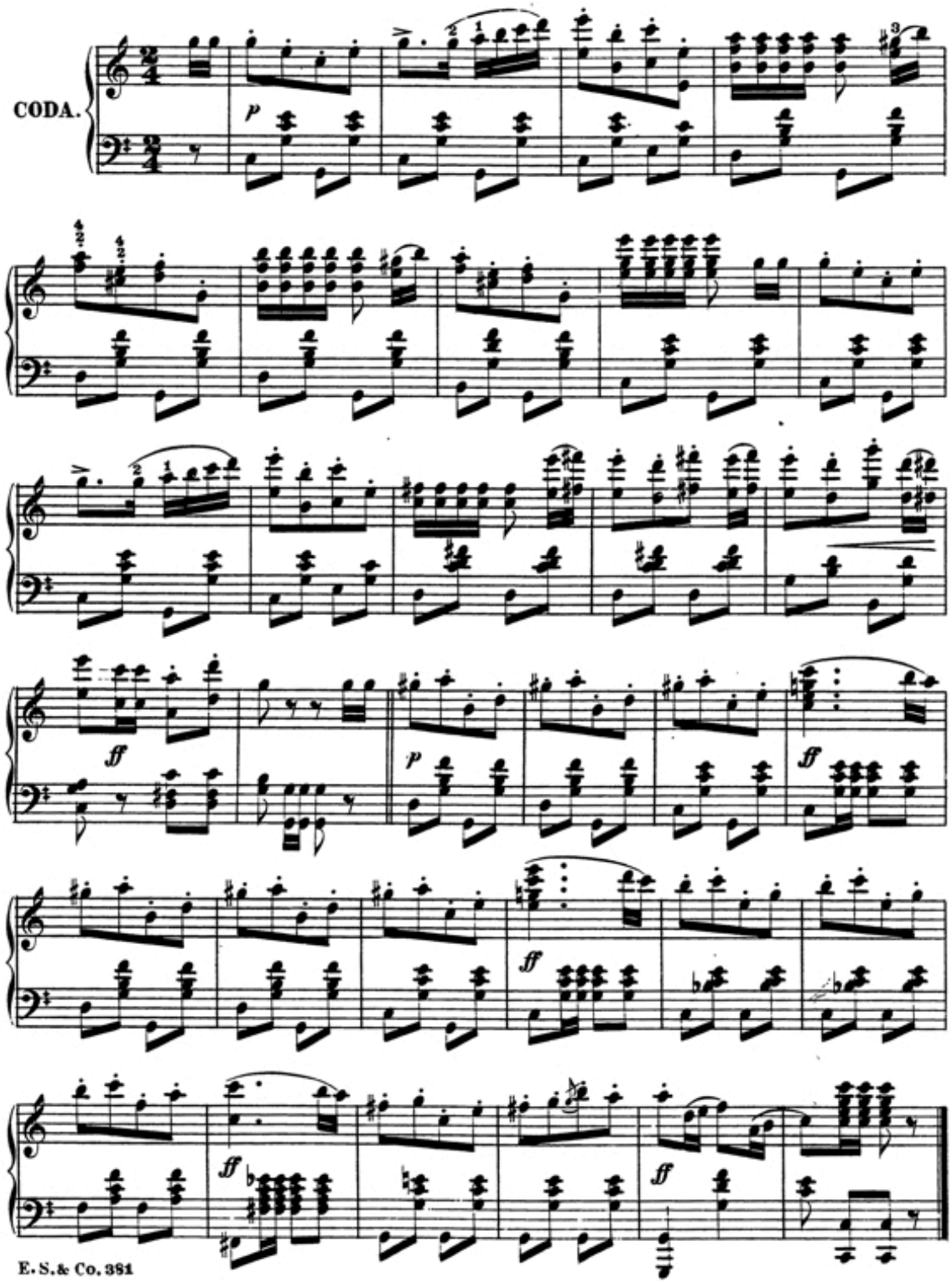
CODA.
p
ff
p
ff
ff
ff
ff