Madrigal

6. Indi per alto mar

Tenor 2
Tr T T B B
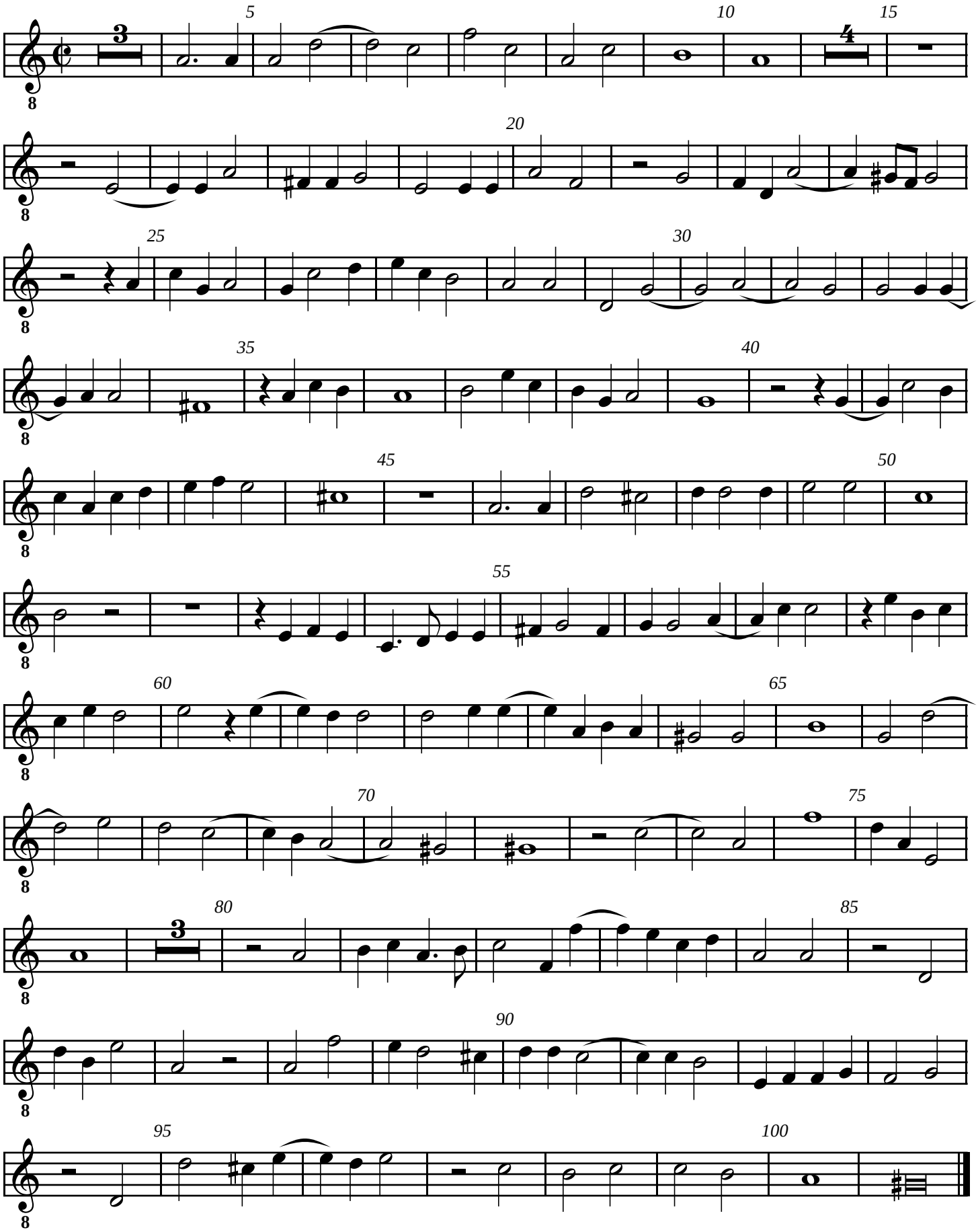
Alfonso Ferabosco I