

In Nomine a 4

Fitzwilliam Virginal Book
Cantus firmus in Basso

Treble 2

John Bull

[4/2+3/4]

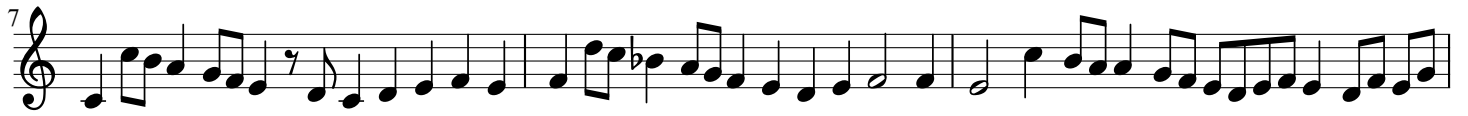

26

29

31

33

34

35

36

37

38

39

40 

41 

43 

45 

47 

51 

55 

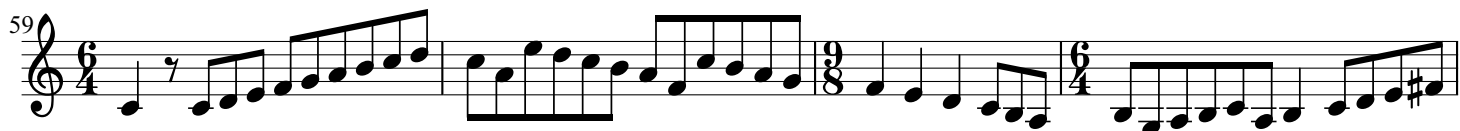
59 

63 

66 