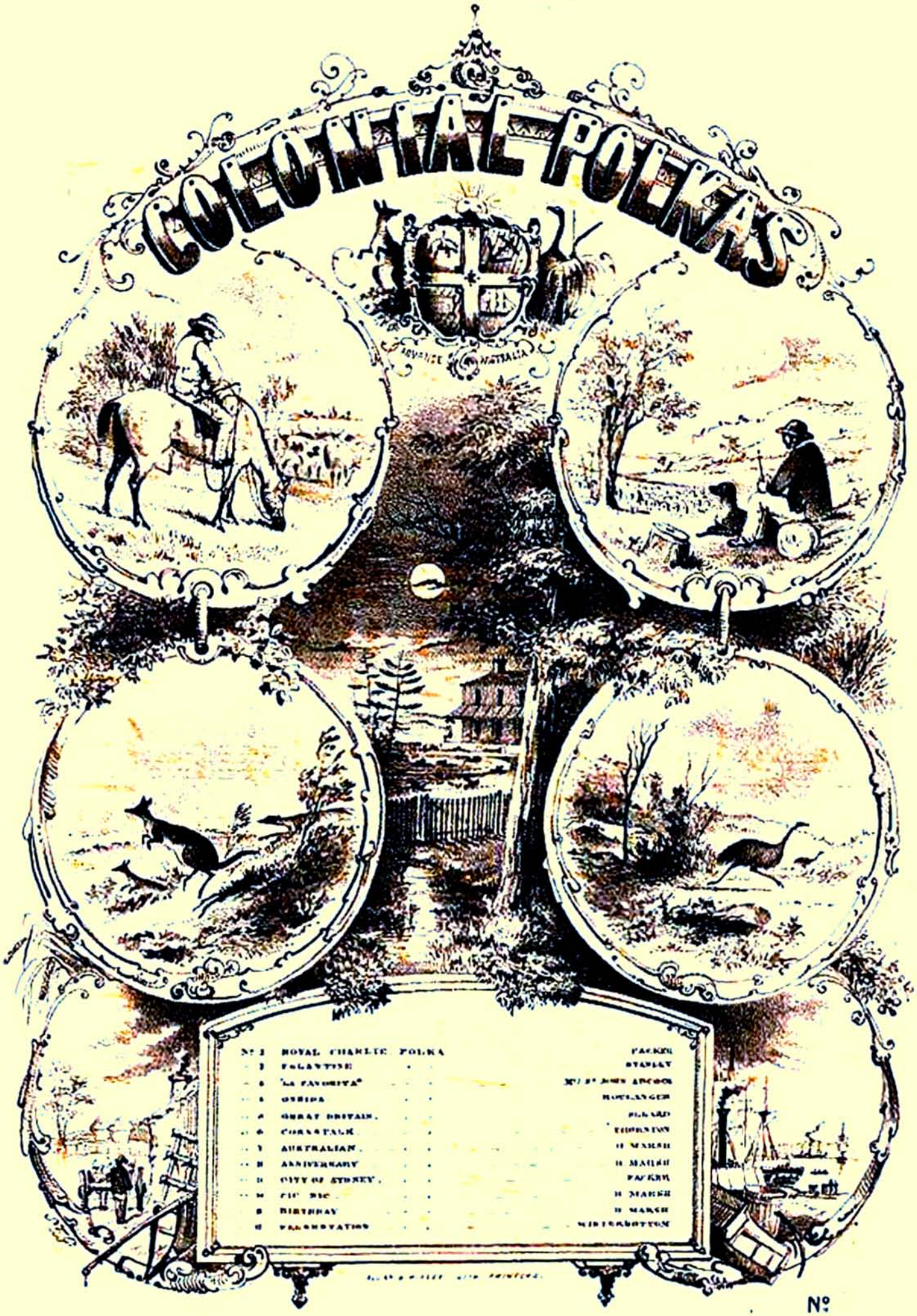

SYDNEY. PUBLISHED BY J.R.CLARKE. MUSIC-SELLER. GEORGE STREET.

LA FAVORITA POLKA

Arranged by Mrs St JOHN ADCOCK

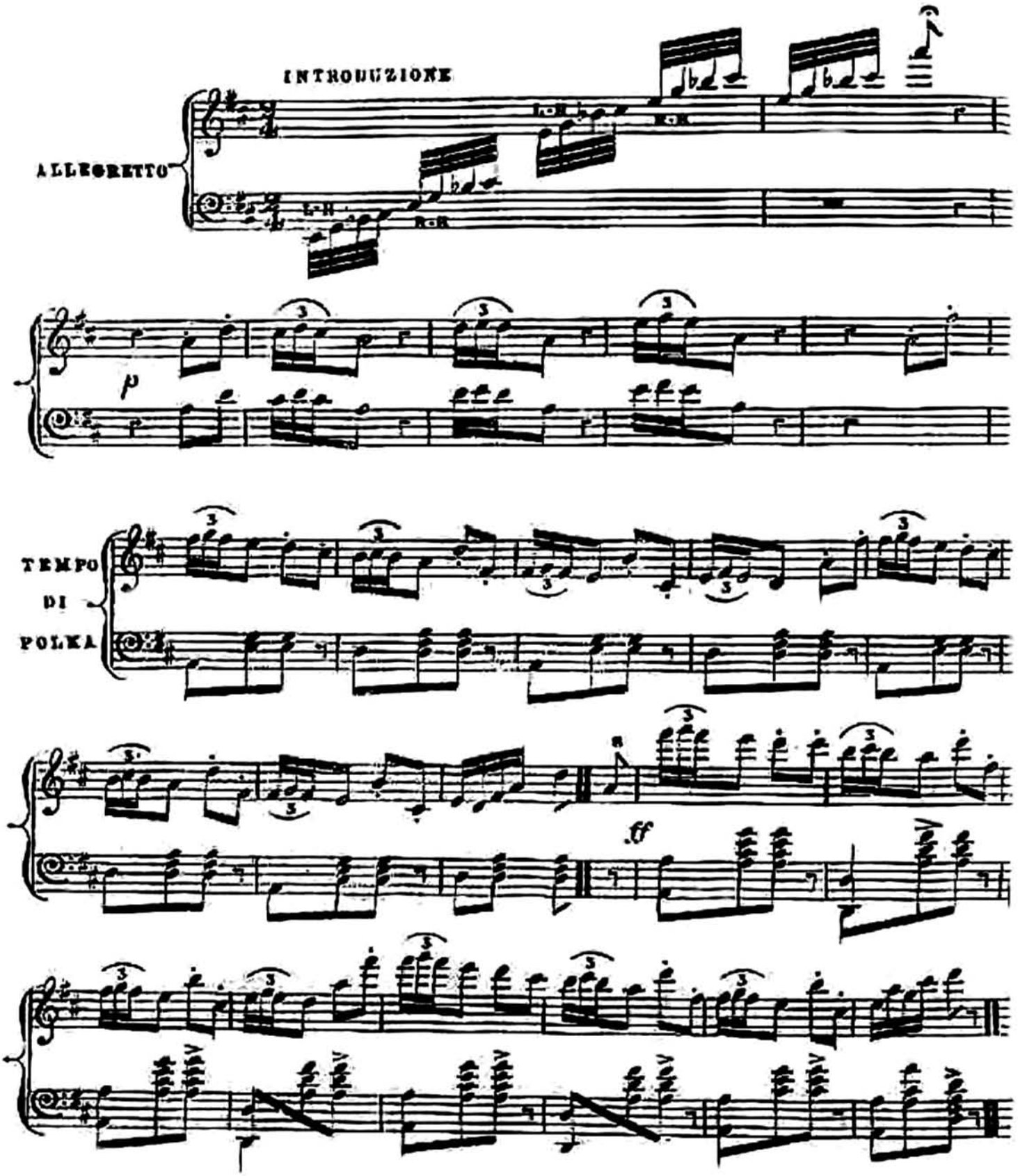

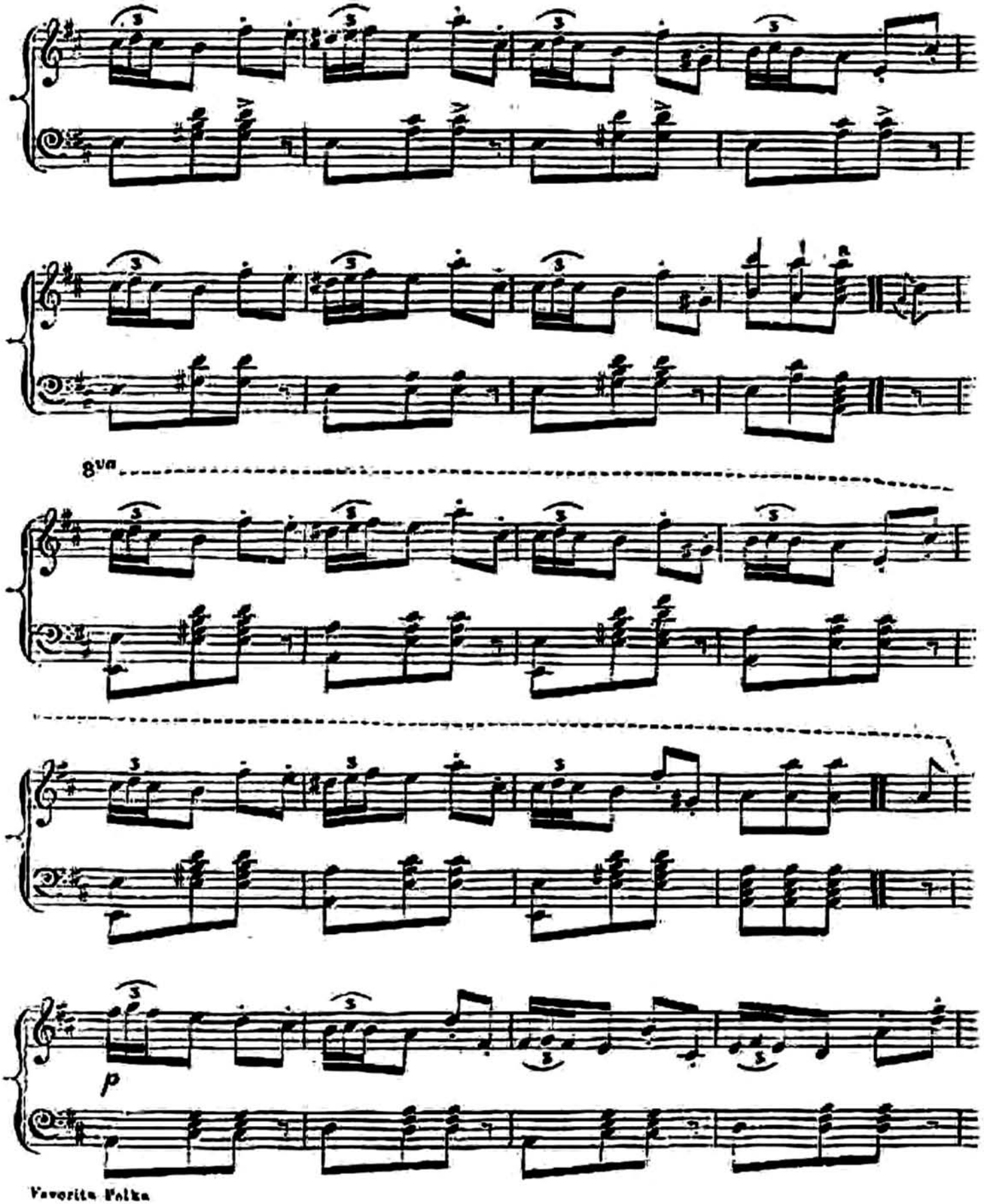
8va
p

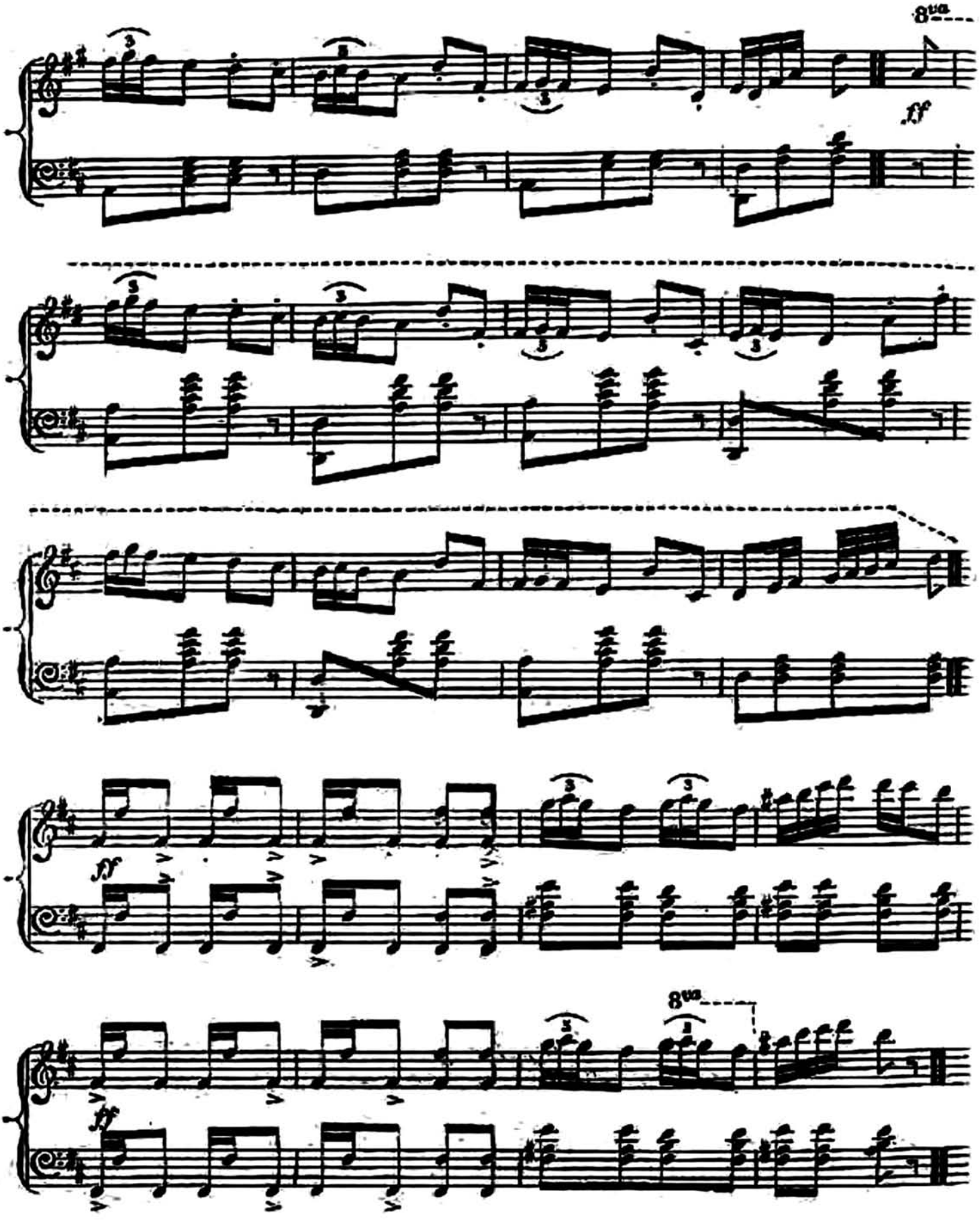
8va
ff
ff
ff
8va
ff

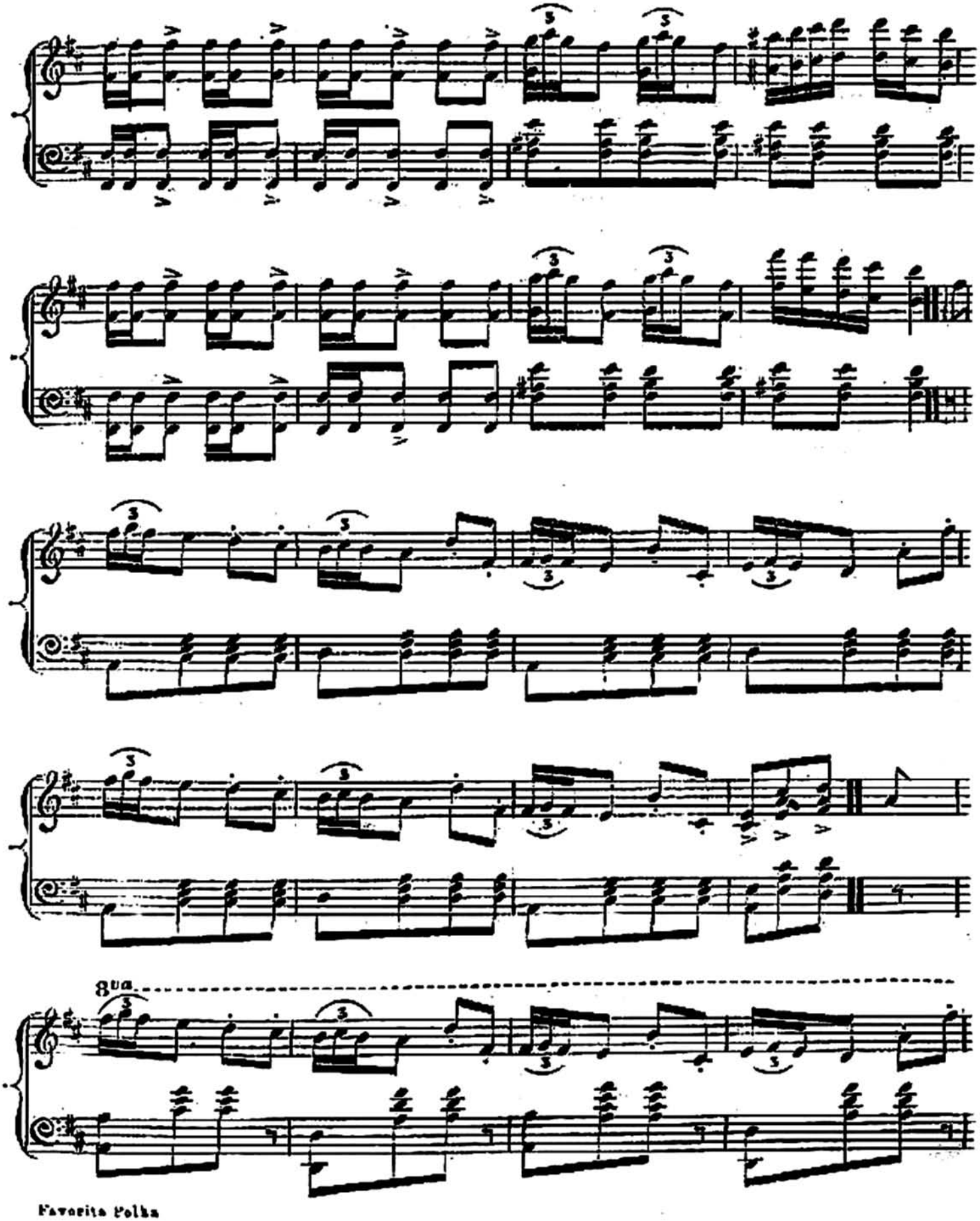
8va

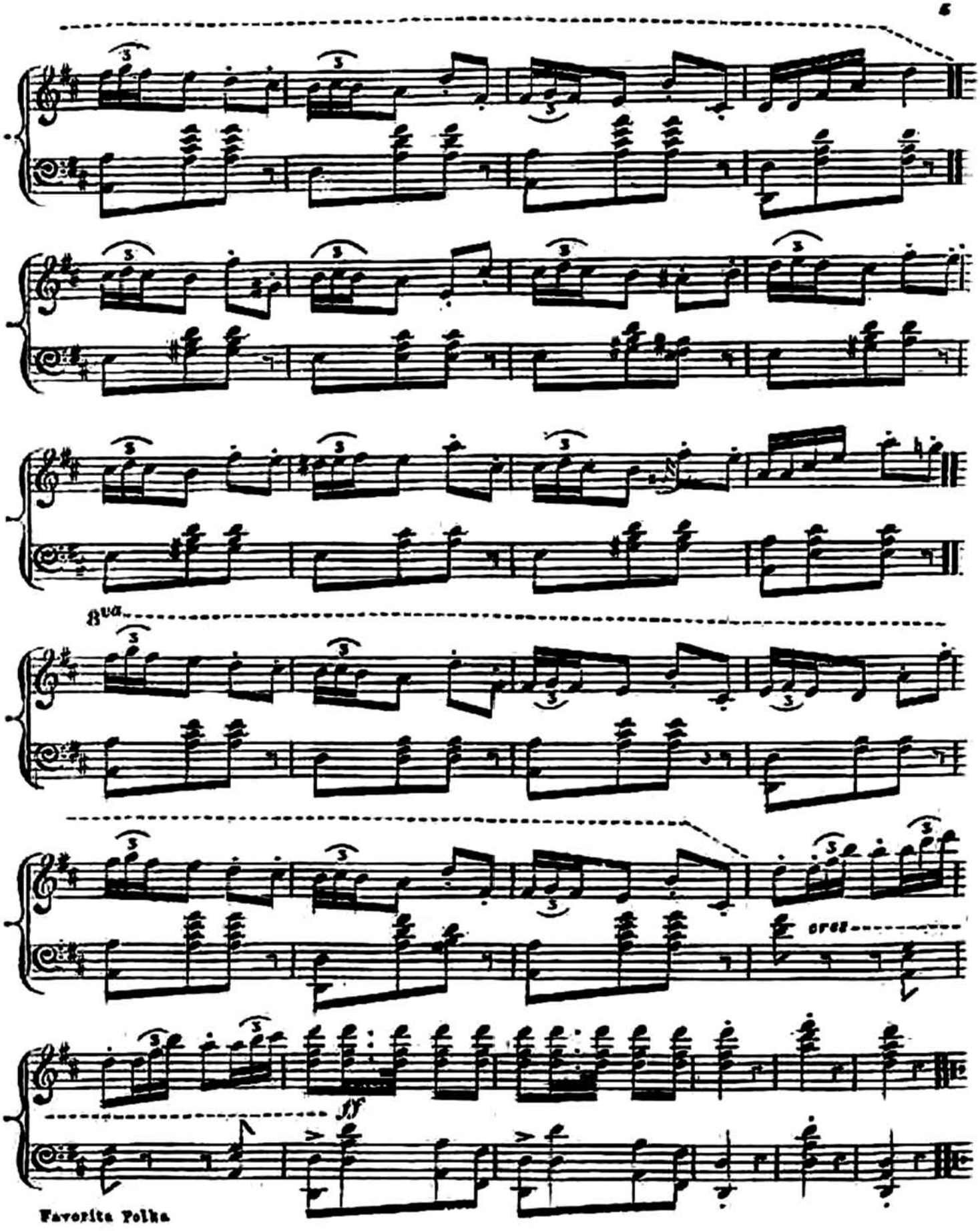
8va
cres.
ff