

**PAMM 14**  
**Trompete I**  
**em Fá**

**Valse-Scherzo**  
*A Quintiliano Nery Ribeiro*  
(1891)

Edição: Paulo Castagna  
Fonte: AFV

Francisco Valle  
(1869-1906)

**Allegro moderato**

32 **A**

41 **B**

79 **C**

86

92

103 **D**

147 **E**

10 8 8

173

2

*sf* *ff* *p*

180 **F** Più mosso

10 12

*mf*

207 **G**

11 12

*cresc.*

234 **H**

10 16

*ff*

264 **I**

16 8 8 16 12

324 **J** Primeiro tempo **K**

14 11 11 13 7

$\frac{2}{8}$

380 *a 2*  
*f* *cresc.*

390

399 **L** Più mosso  
*ff*

403

407

5 8

421 **M**

20 14 10 17

482

492

500

509

N

517

524

530

536

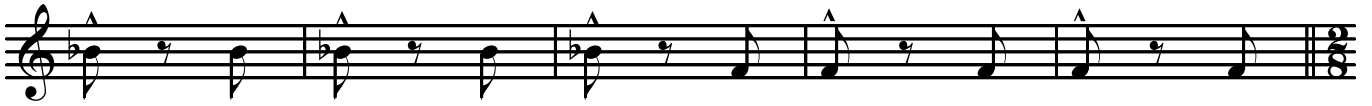

541

O

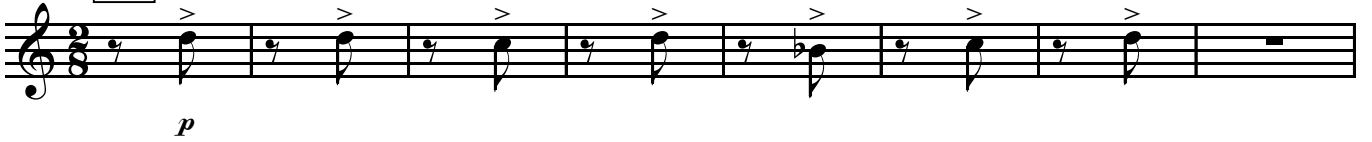

549

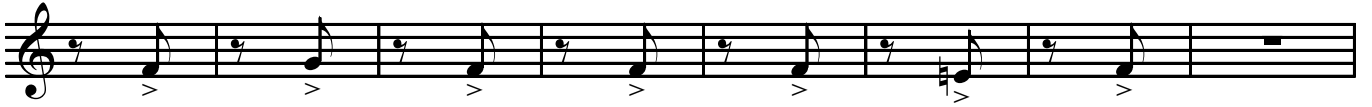

557

565

*a 2*

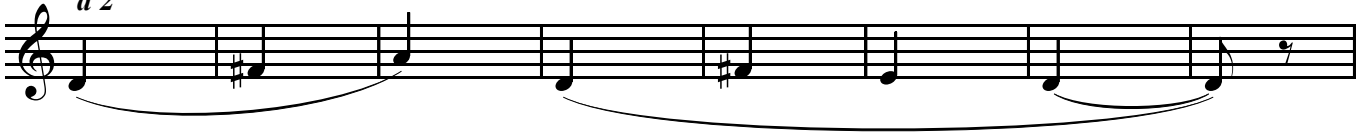

573

P

3

582 *a 2*

*f sf sf sf sf sf sf sf sf*

591

*sf sf sf sf sf sf sf*

598

*sf sf sf sf*

606

*dim.*

615

Q

*f*

622

*f*

629

Più mosso

7

*p cresc.*

641

*p*

647

654

*cresc.*

3

661

Ritardando

*ff*
