

Violoncello e Contrabasso

Sinfonie D-dur

Herausgegeben von

Hans Erdmann

Giuseppe Tartini

Allegro (moderato, un poco maestoso)

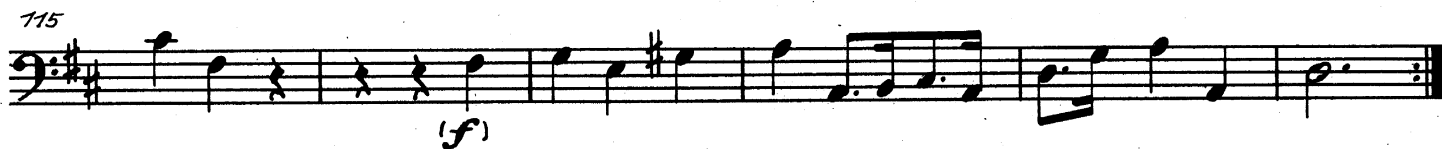

Andantino (Ruhig bewegte Achtel)

Allegro

57

65

75

84

93

102

110

120

130

139
