

COPIES DELIVERED TO THE  
**APR 28 1900**  
 Music Department.

9  
 1900

**THE**

**OPERA BALL**

*A Collection of New Dances, Marches &c.  
 Suitable for either a Small or Large Orchestra, by*

**POPULAR COMPOSERS.**

	<b>Price \$</b>
<b>Nº 1. GREINER, H. Victoria March.</b> .....	<b>1.00</b>
„ <b>2. NEUENDORFF, A. Germania Theatre Galop.</b> .....	<b>1.50</b>
„ <b>3. WEINGARTEN, G. Reception Lancers.</b> .....	<b>2.00</b>
„ <b>4. „ Jubilee.</b> „ .....	<b>2.00</b>
„ <b>5. „ Up Town.</b> „ .....	<b>2.00</b>
„ <b>6. LANDER, J.M. Manola Waltz.</b> .....	<b>2.00</b>
„ <b>7. NEYER, E. Brises de Nuit Waltz.</b> .....	<b>2.00</b>
„ <b>8. MAYLATH, H. Matilda Lancers.</b> .....	<b>2.00</b>
„ <b>9. BIAL, R. Greeting to America March.</b> .....	<b>1.50 nett.</b>
„ <b>Lockvogel Polka.</b> .....	<b>1.50 nett.</b>
„ <b>10. „ On the Beautiful Hudson Waltz.</b> .....	<b>2.00 nett.</b>
„ <b>11. „ Yarra Songs, Waltzes.</b> .....	<b>1.50 nett.</b>
„ <b>12. „ Gambrinus Polka.</b> .....	<b>.50 nett.</b>
„ <b>13. „ La Belle Americaine Polka de Concert.</b> .....	<b>.50 nett.</b>
„ <b>14. „ Shooting Star Galop.</b> .....	<b>.50 nett.</b>
„ <b>15. „ Baby Polka.</b> .....	<b>.90 nett.</b>
„ <b>16. „ Geistinger Polka.</b> .....	<b>.90 nett.</b>
„ <b>17. „ Gerster Polka.</b> .....	<b>1.50 nett.</b>
„ <b>18. „ Metropolitan March.</b> .....	<b>1.00 nett.</b>
„ <b>19. „ Marie Polka.</b> .....	<b>.80 nett.</b>

*These dances can also be had arranged for Piano.*

*Duplicate string parts can be had separately.*

**NEW YORK, EDWARD SCHUBERTH & Co. 23 UNION SQ.**

Violino I.

GEISTINGER POLKA.

RUD. BIAL.

Polka.

Trio.

Polka Da Capo al

Coda. pizz.

arco.

NOTICE. Small notes must be played when the Orchestra is increased!  
 Copyright 1884 by Edward Schuberth & Co.  
 E.E. & Co. 1009

Violino II.

GEISTINGER POLKA.

RUD. BIAL.

Polka.

*f* *pizz.* *arco.* *p* *ff* *p* *f* *pizz.*

Trio.

*fz* *p* *fz* *p* *fz* *p* *p*

1. 2.

Polka Da Capo al O

Coda. *pizz.* *arco.*

Geistinger Polka.

**Cello.**

R. Bial.

*Polka Polka al 5*

*Coda*

Bass.

# GEISTINGER POLKA.

HUD. BIAL.

Polka., *f* *pizz.* *arco.* *p* *ff* *p* *f* *pizz.* *arco.* *p*

Trio. *sp* *sp* *p* *1.* *2.* *Polka Da Capo al*  $\oplus$

$\oplus$  Coda. *pizz.* *arco.* *ff*

Flauto.

# GEISTINGER POLKA.

RUD. BIAL.

**Polka.**

**Trio.**

**Coda.**

*Polka Da Capo al*

# Geistinger Polka.

R. Bial.

Piccolo

The main musical score for the Piccolo instrument consists of ten staves of music. It begins with a treble clef, a key signature of one flat (B-flat), and a 2/4 time signature. The music is characterized by rapid sixteenth-note passages and triplet rhythms. Dynamics include *mf*, *p*, and *mf*. The score includes first, second, and third endings. The piece concludes with a double bar line and the instruction *al fine*.

The Coda section consists of a single staff of music, starting with a treble clef and a key signature of one flat. It features a few measures of music, including a triplet, and ends with a double bar line and a fermata over the final note.

Clarinetto in B $\flat$ .

# GEISTINGER POLKA.

RUD. BIAL.

**Polka.**

**Trio.**

**Coda.**

*Polka Da Capo al*

*Geistinger Polka. Clarinet. 2<sup>nd</sup> in B<sup>b</sup>*

*R. Bial.*

The main musical score consists of 11 staves of music. It begins with a treble clef, a key signature of two flats (Bb and Eb), and a 2/4 time signature. The music is written in a single melodic line. The first staff starts with a piano (*p*) dynamic and includes a first ending bracket. The second staff continues the melody with a *mf* dynamic. The third and fourth staves feature a *p* dynamic and include a double bar line with repeat dots. The fifth staff continues with a *p* dynamic. The sixth staff has a *p* dynamic and a first ending bracket. The seventh staff begins a *Trio* section with a key signature change to one flat (Bb) and a *p* dynamic. The eighth and ninth staves continue the *Trio* section with a *p* dynamic. The tenth staff features a *mf* dynamic and includes a first ending bracket. The eleventh staff concludes the piece with a *p* dynamic and a double bar line.

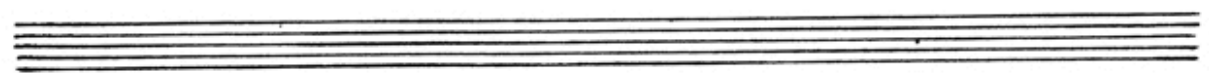

*Coda*

The *Coda* section is written on a single staff with a treble clef, a key signature of one flat (Bb), and a 2/4 time signature. It begins with a piano (*p*) dynamic and ends with a double bar line and repeat dots.

Geistinger Polka.

Hautbois. 1 and 2.

R. Bial.

*Polka Da Capo al 2*

*Geistinger Polka.* Bassoon. 1<sup>me</sup> 2

*R. Bial.*

The main musical score consists of 11 staves of handwritten notation. The first staff begins with a treble clef, a key signature of one flat (B-flat), and a 2/4 time signature. The music is written in a single melodic line. The notation includes various rhythmic values such as eighth and sixteenth notes, rests, and dynamic markings like 'p' (piano). There are also some performance instructions in italics, such as 'f' (forte) and 'p' (piano). The score concludes with a double bar line and a fermata over the final note.

*Coda*

A single staff of musical notation for the Coda section. It begins with a treble clef and a key signature of one flat. The notation includes eighth and sixteenth notes, rests, and dynamic markings like 'p' (piano). The section ends with a double bar line and a fermata over the final note.

Cornetto in Bb.

# GEISTINGER POLKA.

RUD. BIAL.

Polka.

Trio.

1. | 2.

Polka Da Capo al

Coda.

SOLO.

Geistinger Polka. Cornet. 2<sup>nd</sup> in B<sup>b</sup> R. Bial.

The main musical score consists of ten staves of music. The first staff begins with a treble clef, a key signature of two flats (Bb), and a 2/4 time signature. The music is written in a single melodic line. Dynamics include *mf*, *p*, and *f*. There are several slurs and accents throughout. The seventh staff includes the word *trio* and a change in key signature to one flat (Bb) and a change in time signature to 3/4. The eighth staff continues in 3/4 time. The ninth staff has a bracketed section with *1<sup>ma</sup>* and *2<sup>da</sup>* markings. The tenth staff ends with a double bar line.

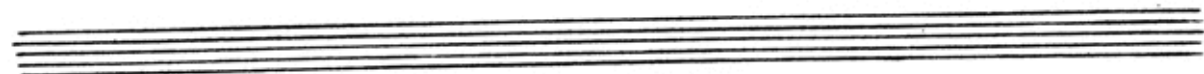

*Coda*

The coda consists of a single staff of music. It begins with a treble clef, a key signature of one flat (Bb), and a 2/4 time signature. The music is written in a single melodic line. Dynamics include *p* and *mf*. The staff ends with a double bar line.

Geistinger Polka. | Horns. 1<sup>st</sup> & 2<sup>nd</sup> in F

R. Bial.

Geistinger Polka. Horns. 3 and 4 in F.

R. Bial.

*Polka Dalapa al 3*

# Geistinger Polka.

*Trombone 1 and 2.*

R. Bial.

The main musical score consists of ten staves of music. The first staff begins with a treble clef, a key signature of one flat (B-flat), and a 2/4 time signature. It contains several measures of music with dynamics such as *mf*, *p*, and *pp*. The second staff continues the melody with similar dynamics. The third staff includes a triplet of eighth notes and a dynamic of *mf*. The fourth staff features a dynamic of *p*. The fifth staff is marked *Trio* and includes a dynamic of *mf*. The sixth staff has a dynamic of *p*. The seventh staff continues with a dynamic of *mf*. The eighth staff has a dynamic of *p*. The ninth staff includes a dynamic of *mf*. The tenth staff concludes with a dynamic of *mf* and the instruction *Salto Double bar*.

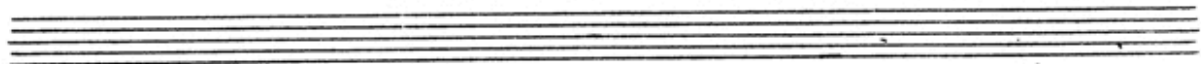

*Coda*

The coda consists of a single staff of music starting with a treble clef, a key signature of one flat, and a 2/4 time signature. It contains several measures of music with dynamics such as *mf* and *p*, ending with a double bar line.

Geistinger Polka.

*Trombone - Basso*

R. Bial.

The main musical score consists of ten staves of music. The first staff begins with a dynamic marking of *f* and a first ending bracket labeled '1.'. The second staff has a dynamic marking of *p*. The third staff has a dynamic marking of *f*. The fourth staff has a dynamic marking of *p*. The fifth staff has a dynamic marking of *p*. The sixth staff has a dynamic marking of *f*. The seventh staff has a dynamic marking of *f*. The eighth staff has a dynamic marking of *p*. The ninth staff has a dynamic marking of *p*. The tenth staff has a dynamic marking of *p*. The score includes various musical notations such as slurs, accents, and dynamic markings.

*Polka Da Capo al G*

The coda section consists of a single staff of music. It begins with a 'Coda' symbol and a dynamic marking of *p*. The music concludes with a double bar line.

Geistinger Polka. Bass-drum and Cymbals. R. Bial.

24. *Triangel*

19. *1*

16.

1. *Polka R. Bial*

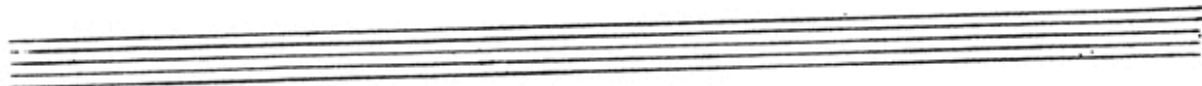

*Coda*

*Triangel*

*Bassdrum*

*Geistinger Polka: Timpani in E<sup>b</sup> and B<sup>b</sup> and Drums. R. Bial.*

*Polka Balapour f*
