

Violoncello

Concerto for Violoncello

Daniel Léo Simpson
Spring 1996
Palo Alto, California

Andante con moto ♩=112 poco rit. a tempo poco rit.

mp *p*

5 a tempo Tempo giusto (♩=120)

p *cresc. poco a poco...*

10

mf *f*

14

ff

18

sf

23

sf *f* marc.

28

sf rit.

31

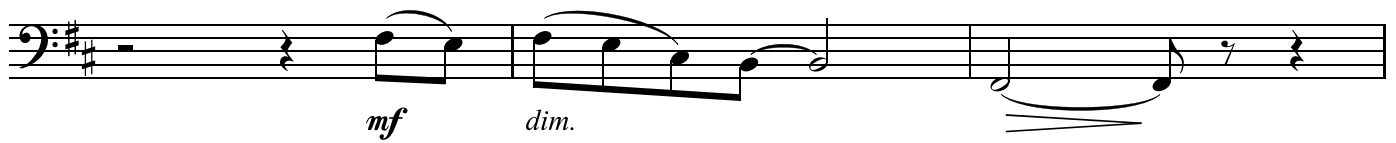
34 **A**

rit. Andante ♩=104

41

poco rit.

46

a tempo ♩=104

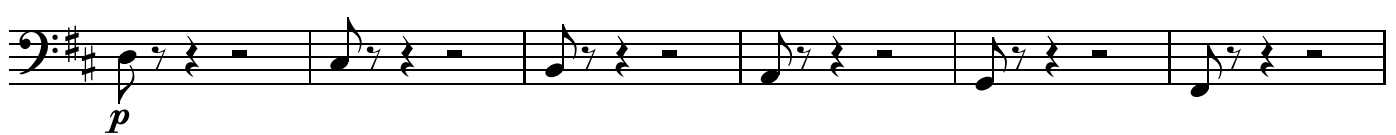

52

57

arco

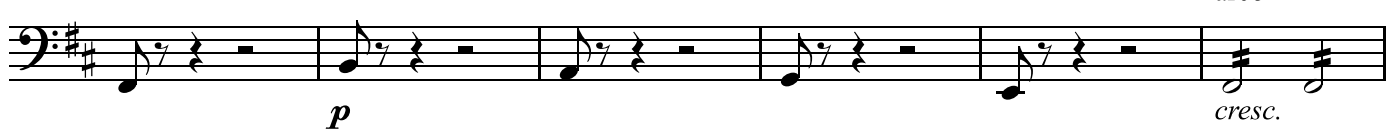

63

accel. . . . poco più mosso ♩=118

68

73

3 3 3 3 3 3 3

80 Poco meno mosso ♩=94

2

p

85 più mosso 2 più mosso pizz. 5 **B** meno mosso ♩=104 6

sfz

99 Tempo giusto ♩=118
(pizz.)

mf *cresc. poco a poco...*

102

105 Meno mosso ♩=104

6

111 poco più mosso ♩=96
arco

accel.

116

119

. Allegro ♩=112

122 C

127

132

141 a tempo ♩=120

poco rit.

146

151 **D** Allegro sostenuto ♩=112
 4 pizz.
 mp cresc. f mf

159
 3
 f

Tempo giusto ♩=112
 165 pizz. **E**
 pp

169
 cresc.

173
 p

177
 mf

181
 3 arco poco rit..
 p senza vibrato

Leggiero ♩=120
 190 rit. 3 4 7 **F** Andante ♩=96

204

p *cresc.* *mf*

211

5 *rit.* **G** *Andante con moto* ♩=112 *mf*

221

f *cresc. poco a poco...*

226

ff *dim.* *Andante sostenuto* ♩=104

232

p **H**

237

p

241

p

246

I *rit. arco* *Andante* ♩=90 *poco rit.* **4** *mp*

molto accel. . . . Allegro moderato ♩=126

255

J

mp cresc. *f*

260

264

269

rit. *cresc.*

273

K

Cadenza

♩=120

ff

313

♩=112

poco rit. *Con Sord.*

338 **Andante** ♩=96
Solo

mf

rit. //

344 **a tempo** ♩=96
senza sord.
tutti

p

cresc.

353

f

rit. >

360 **Andante sostenuto** ♩=87

mp

mf

poco rit.

382 **poco meno mosso** ♩=80

p

dim.

rit. a tempo ♩=80

388 pizz.

pp

Concerto for Violoncello

II

Daniel Léo Simpson
San Carlos, California
April 2011

Tempo Primo $\text{♩} = 96$

Maestoso $\text{♩} = 80$ Più mosso $\text{♩} = 88$
arco

2 2 arco

10 *accel.* *f*

15 *cresc.* Tempo I $\text{♩} = 90$ *ff*

21 *poco rit.* *f* *pizz.* *mp*

27 **A** Tempo I $\text{♩} = 90$ *mp*

32

37 *mp*

42 9

54

59

65

75 *meno mosso* $\text{♩} = 84$

82

89

98

107

115

119

123

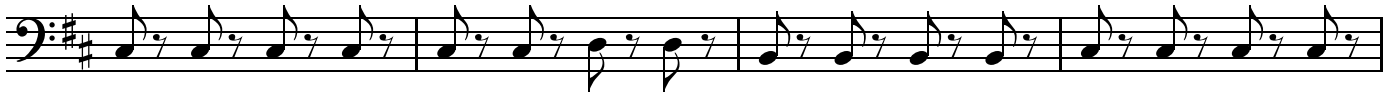

cresc.

127

f

133

140

dim.

mp

149

poco rit. a tempo ♩=84
pizz.

p

mp

158

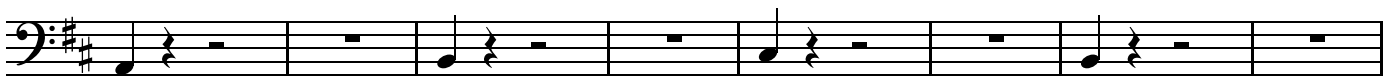

166

174

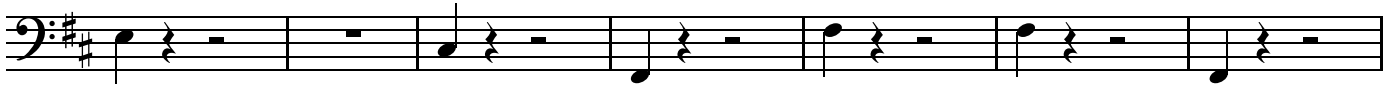

181 a tempo $\text{♩} = 84$ **6** rit. **2** a tempo $\text{♩} = 84$

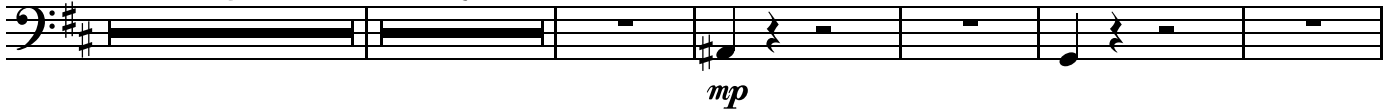

194 pizz.

200 poco meno mosso $\text{♩} = 66$

232

237 **5** **6** accel. - - - - -

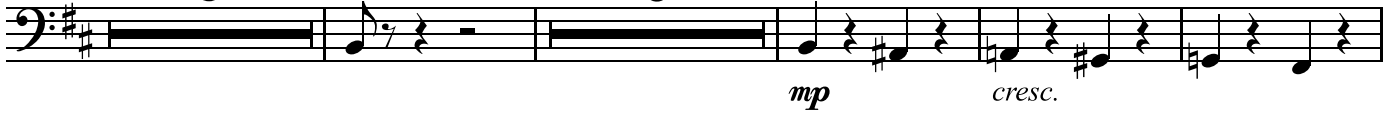

252 a tempo $\text{♩} = 84$

259

264

arco

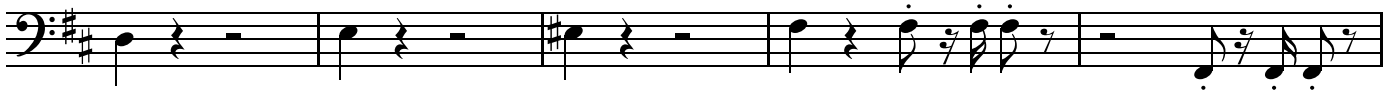

269

6

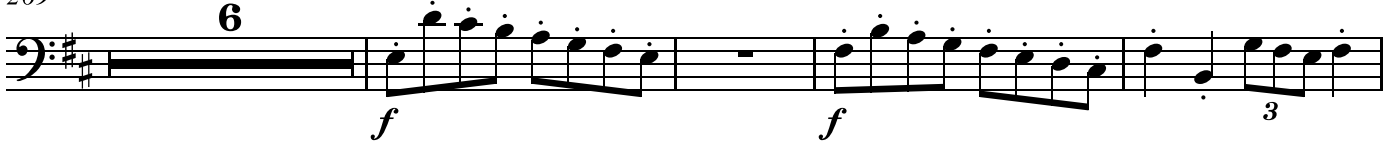

279

283

288

293

297

Tempo giusto ♩=80

8

4

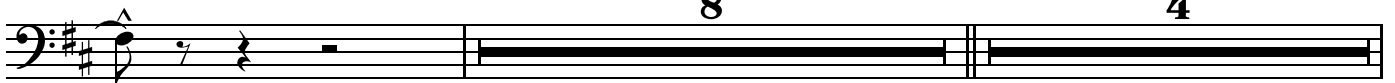

310

19

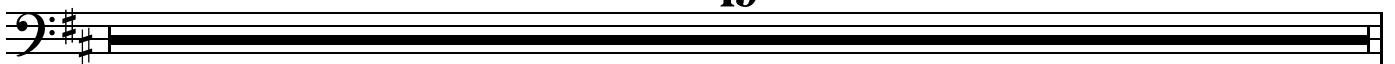

329 *mf*

334

339 *mf*

345 *pizz.*

351

357 *arco*

363

368

374 *poco accel.*

380 - - - - - arco **Tempo primo** ♩=90

385

390 **Tempo Primo** ♩=96 arco **f** **2**

397 *cresc.*

402 **f**

407 *mp*

412

417 *mp*

422 **9**

434

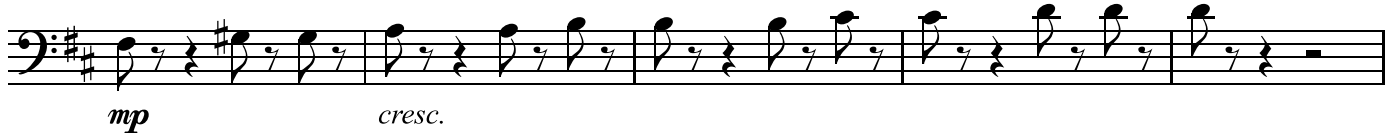

434 *mp* *cresc.*

439

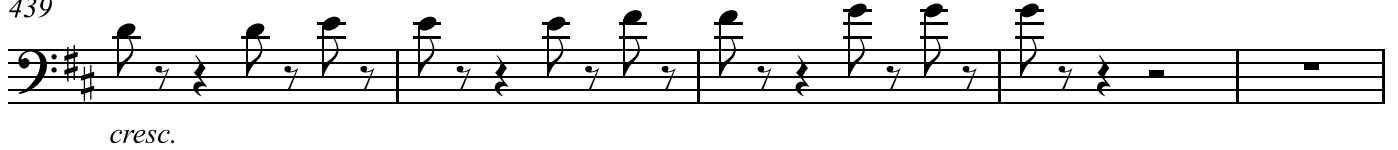

439 *cresc.*

444

444 *arco.*
f *f* 3 3

449

449 3 3

456

461

465

465 3 3

469

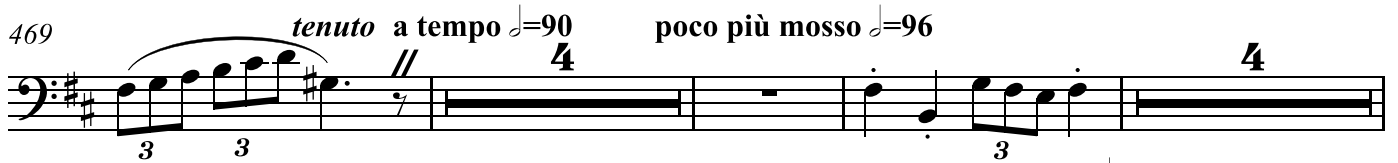

469 *tenuto a tempo* ♩=90 *poco più mosso* ♩=96
3 3 4 4

480

480 *meno mosso* ♩=74 *rit.* *pizz.* *arco*
2 *mp* *f* 3

485

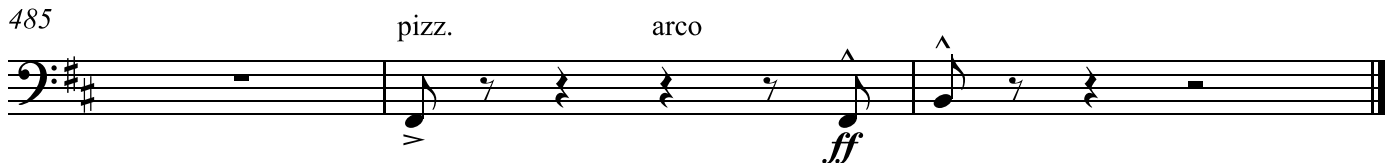

485 *pizz.* *arco*
ff