

Lette Duetter

for

to Stoltner.

PRIMO.

Under Hefte,

J. de. Mayer

U 62

Box A 24.1002

DET KONGELIGE BIBLIOTEK
AF S. A. E. HAGENS
TESTAMENTARISKE GAVE
MCMXXIX

mu 6401.3140

restaureret af Harry Larsen
febr. 1959

N a t t e s m a a e
o g
l e t t e D u e t t e r
f o r
t o V i o l i n e r
a f
b e r o m t e C o m p o n i s t e r .

Til Woerstaaffs Selskaber.

V I O L I N O P R I M O .

Andet Hæfte.

R i o b e n h a v n .

Trykt og forlagt af S. Svanichsen,
Kongelig privilegered Bode- og Bogtrykker.

1429-30. 213.

PRIMO.

No. I.

Adagio.

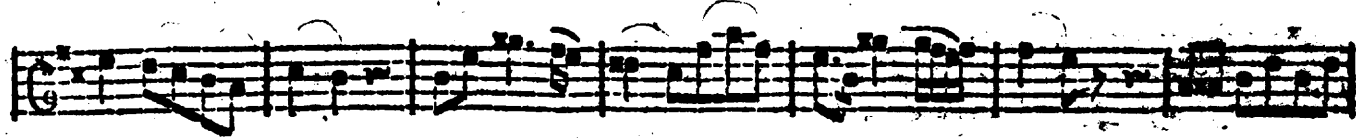
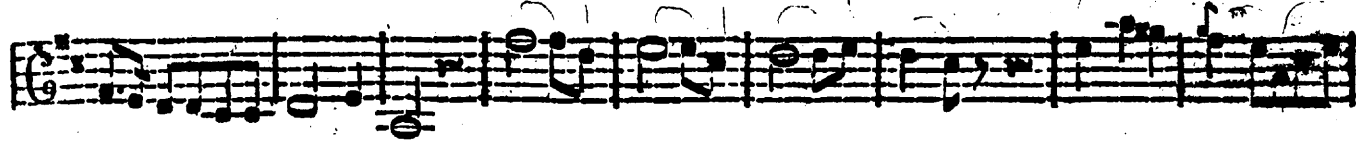
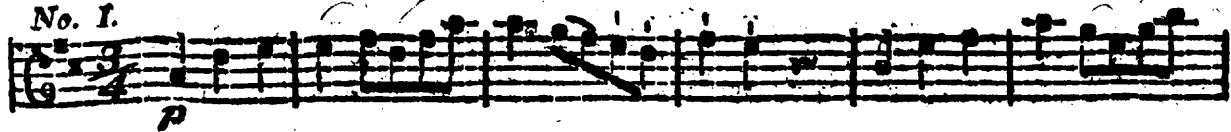

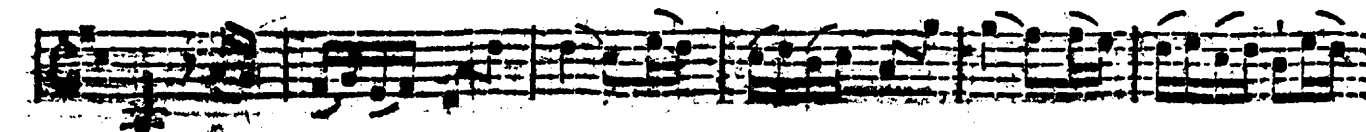
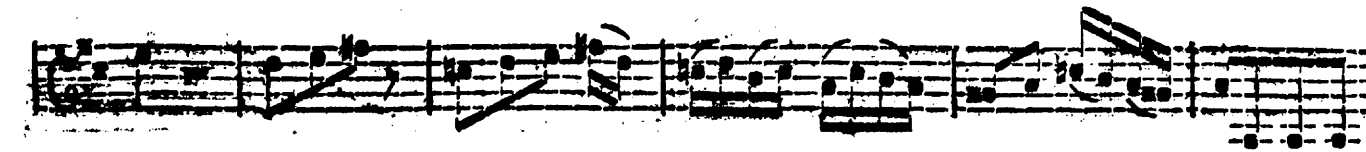
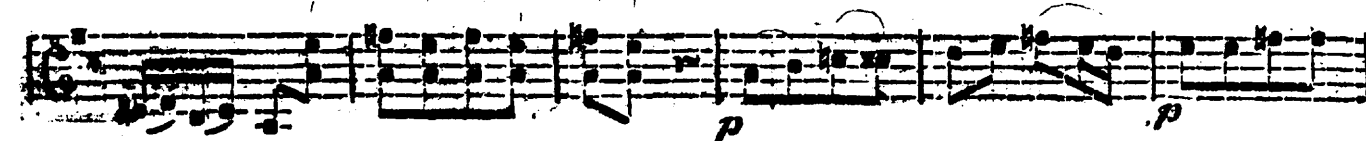
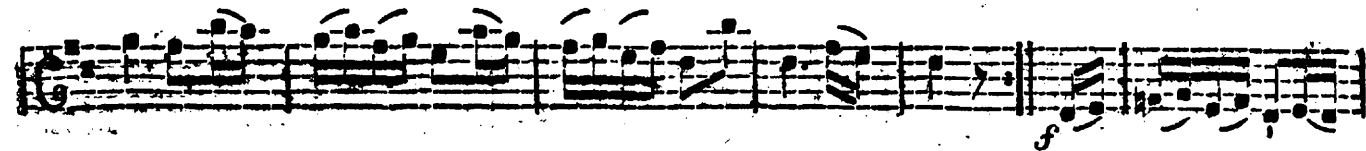
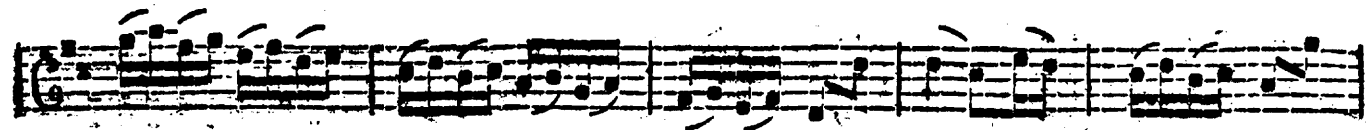
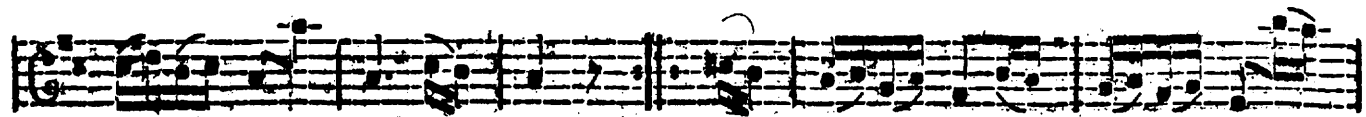
Allegro.

PRIMO.

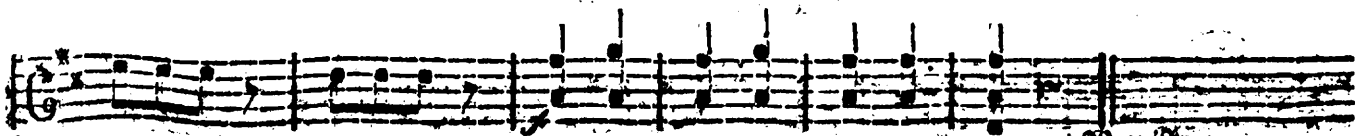
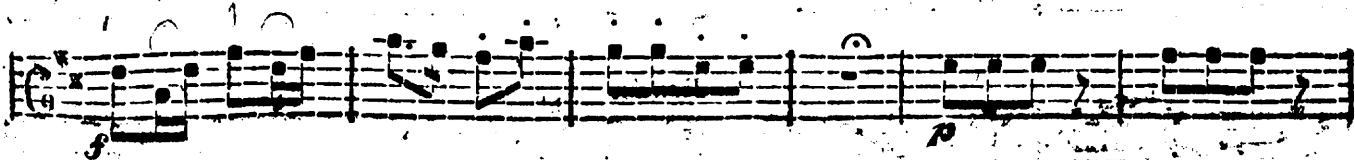
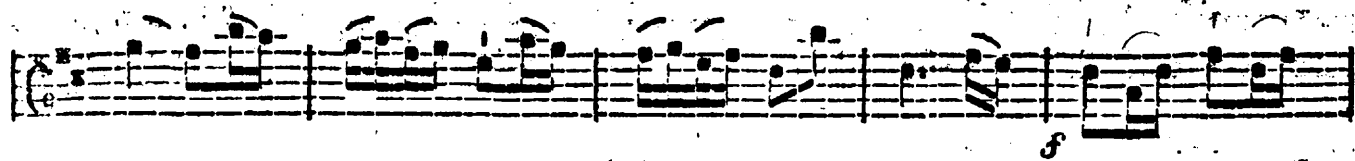
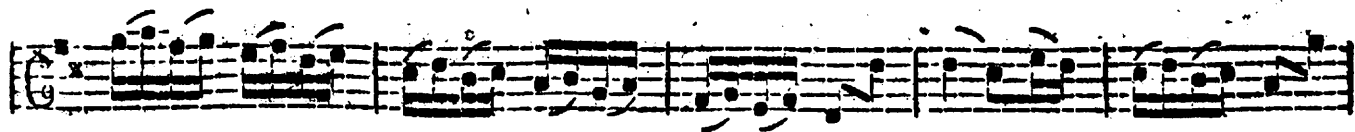
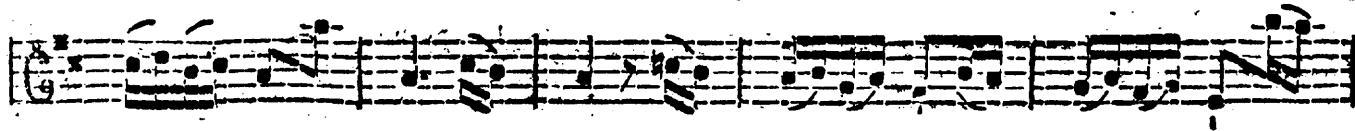

No. II.

Siciliano.

The 'Rondo' section begins with a treble clef, a 4/4 time signature, and a key signature of one flat. It starts with a *D, C.* (Da Capo) instruction and a piano (*p*) dynamic. The notation consists of two staves of music, featuring eighth and sixteenth notes.

PRIMO.

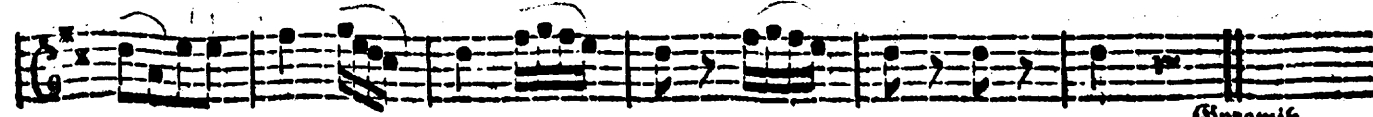
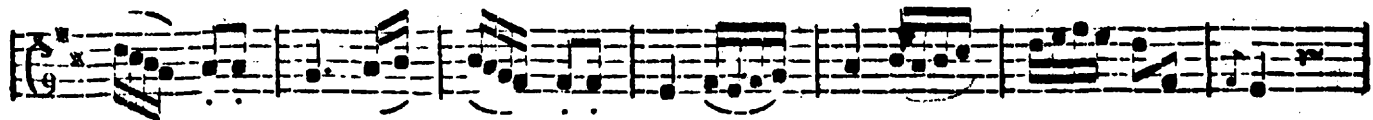
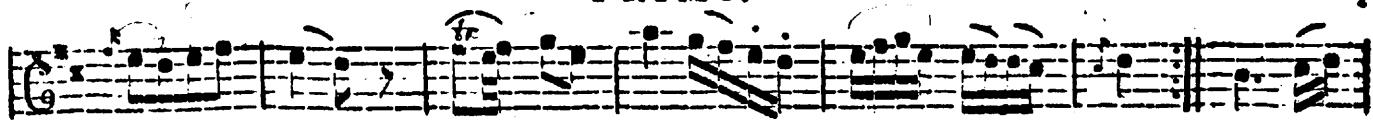

PRIMO.

No. III.

Adagio.

Rondo Allegro.

PRIMO.

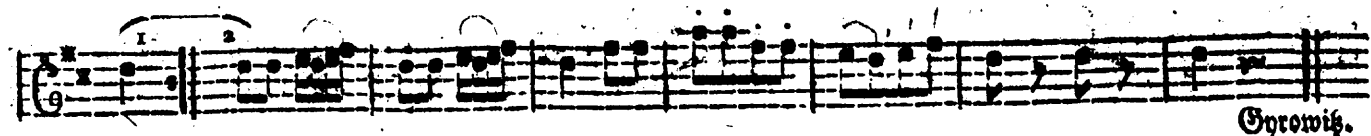
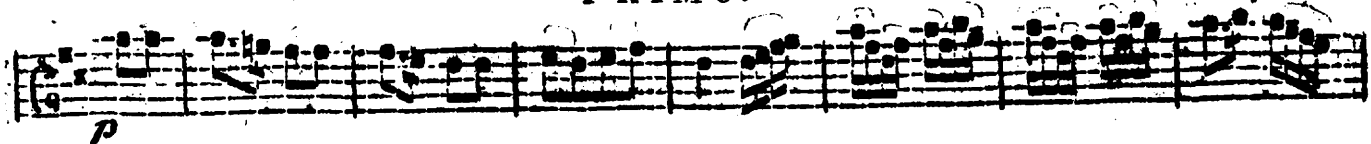

Poco Adagio. No. IV.

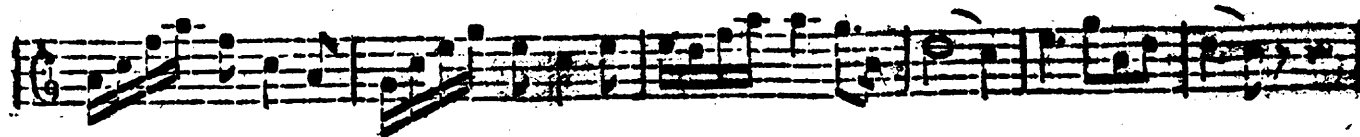
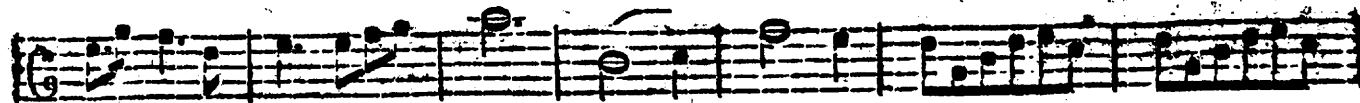
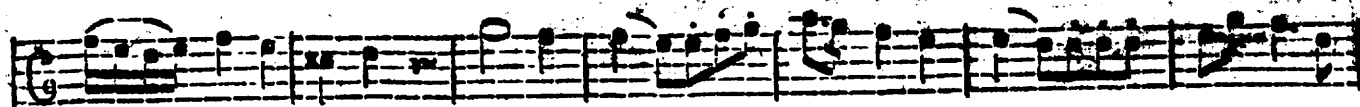
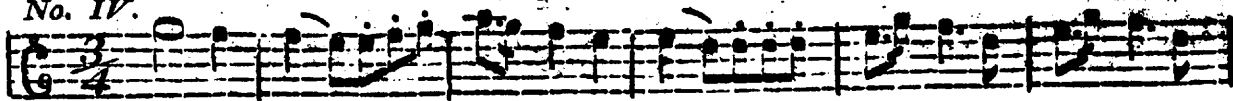

Andes Heste.

Ronde, Allegro non troppo.

PRIMO.

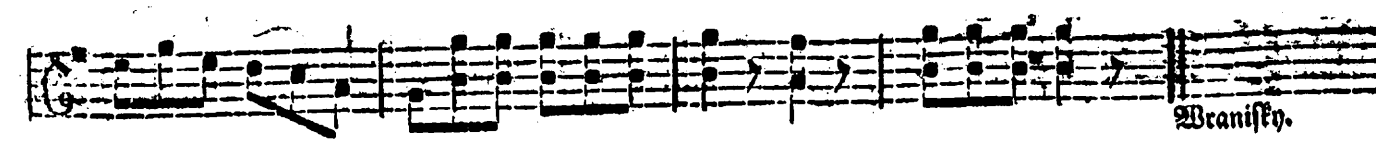
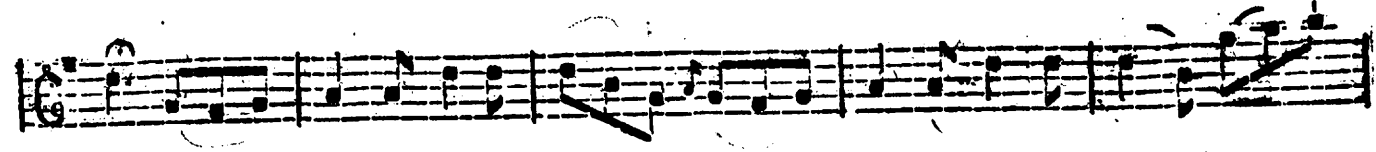

Benisty.

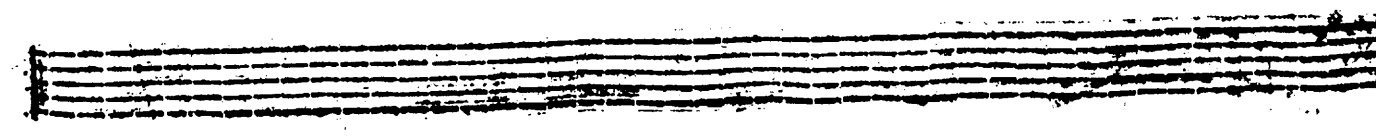

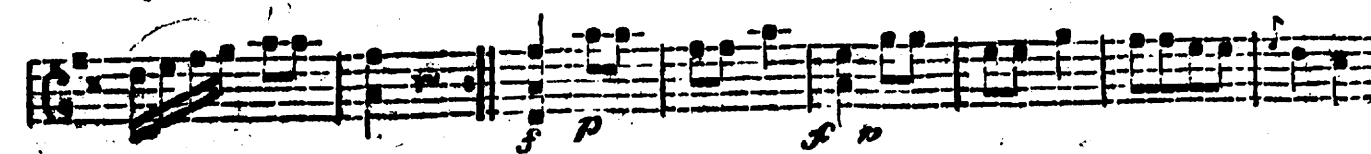
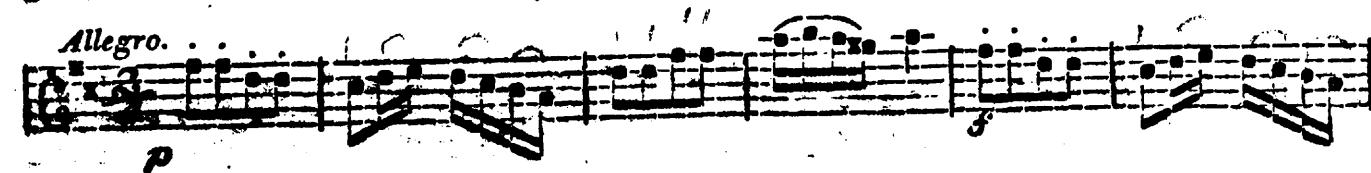
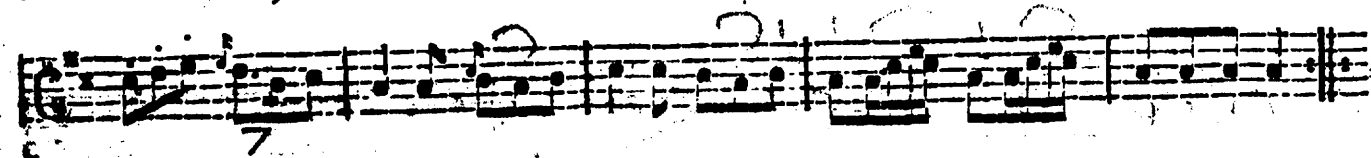

Crescis.

No. VI.

Andantino.

Rondo Allegro.

No. VII.

Allegro.

Ander Hefte.

G

Rondo Allegretto.

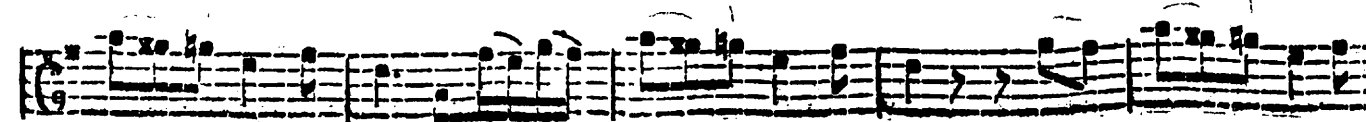
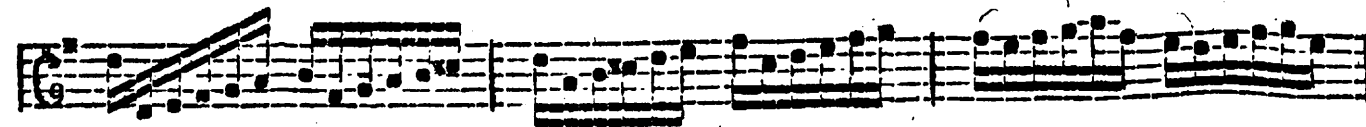
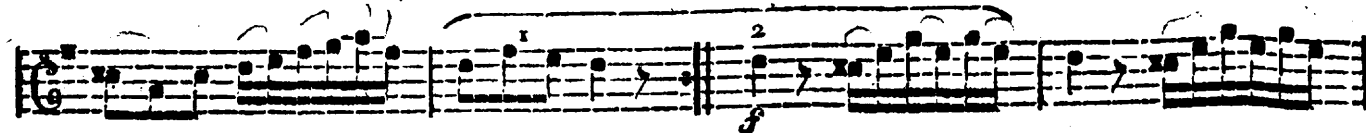
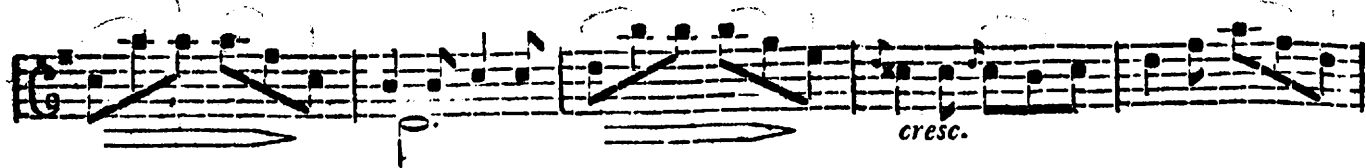
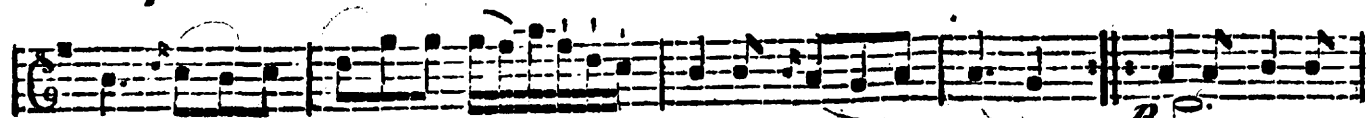
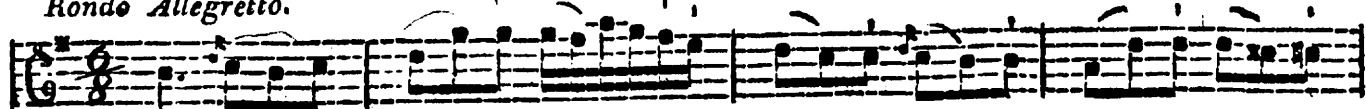

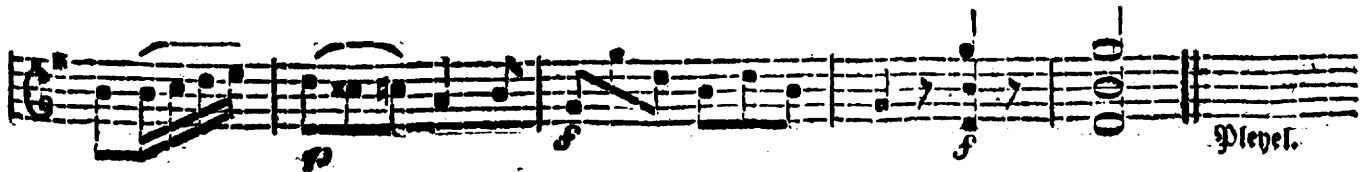
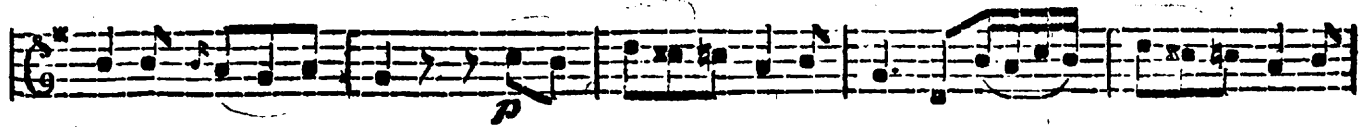
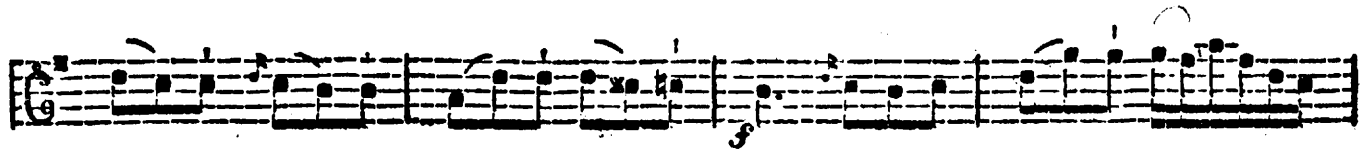
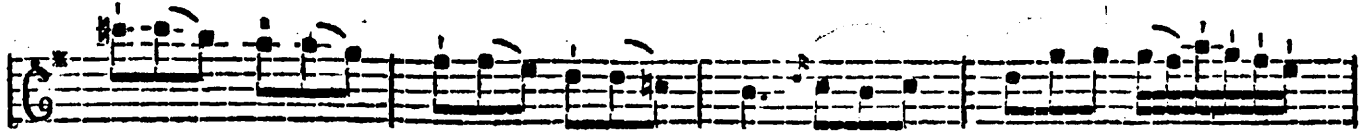
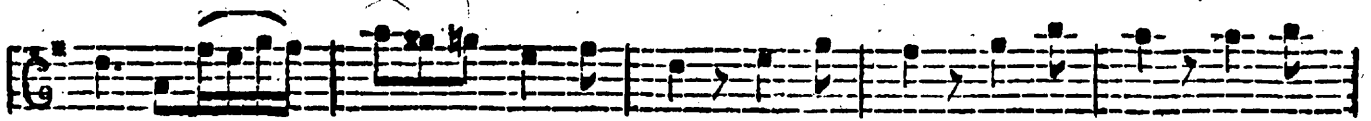

No. VIII.

Allegro molto.

Rondo Allegro.

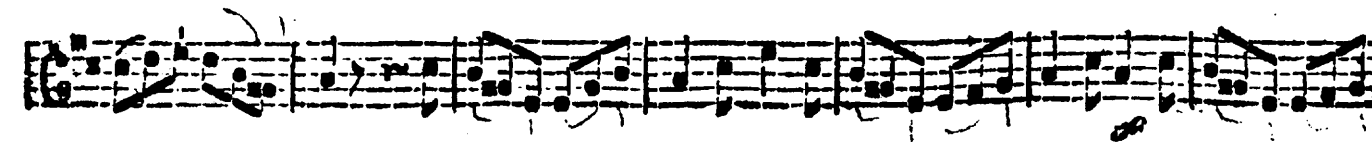
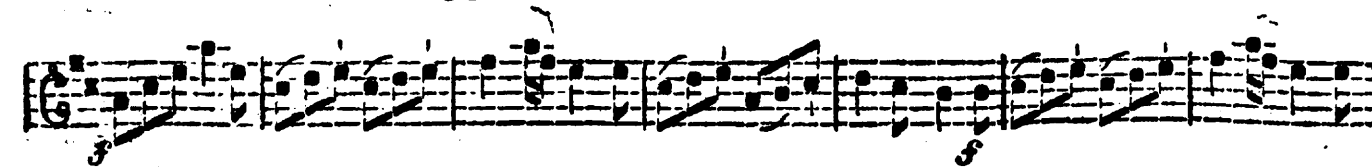
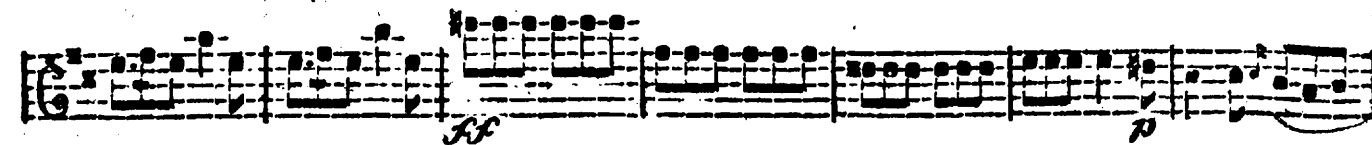
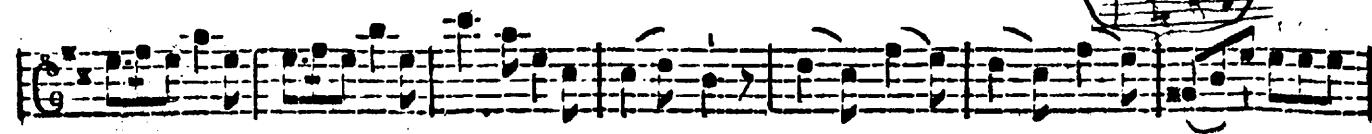
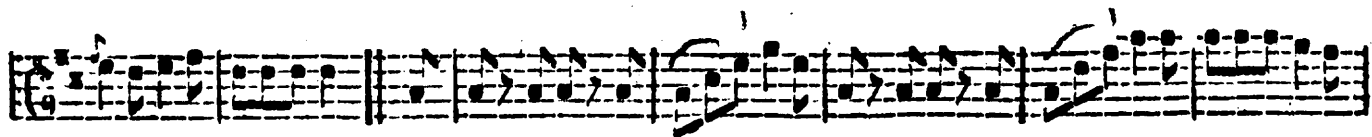
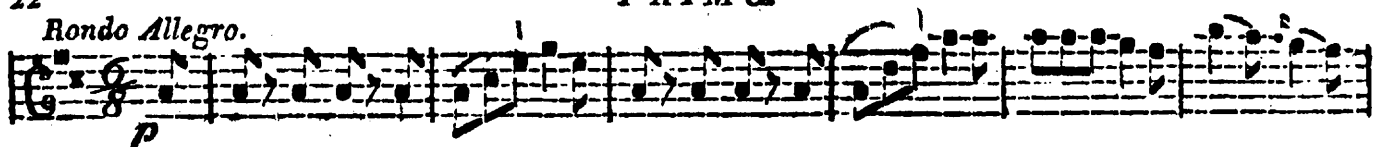

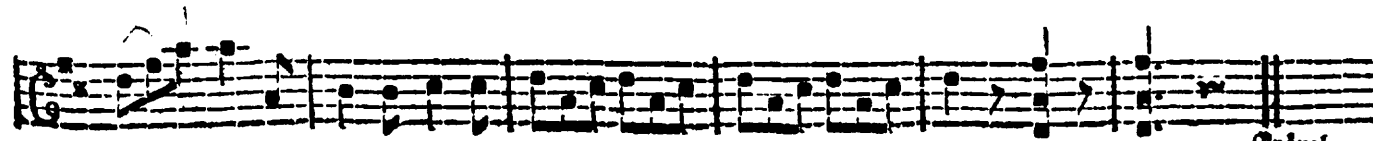
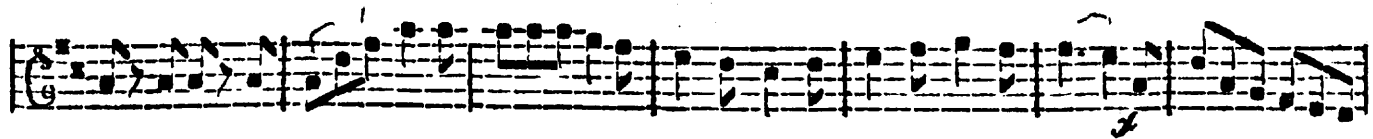
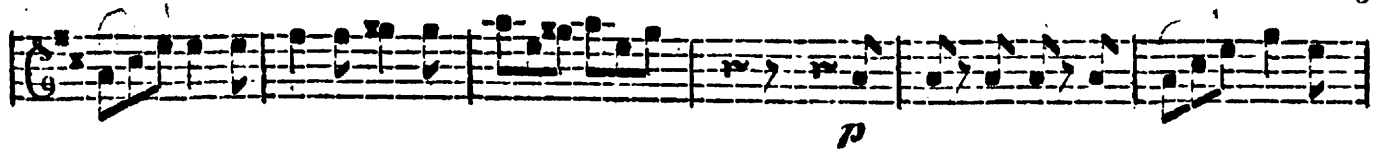

Indhold.

	Pag.		Pag.
No. 1. af Braniskh.	3.	No. 5. af Gyrowis.	12.
— 2. af Gyrowis.	6.	— 6. af samme.	14.
— 3. af samme.	8.	— 7. af Plesel.	16.
— 4. af Braniskh.	9.	— 8. af Fränzl.	20.

