

VOLUNTARY 8

(Opus V.8 - 1748)

for Trumpet & Organ

Trumpet in C

John Stanley (1712-1786)

Arr. Michel Rondeau

Allegro

6

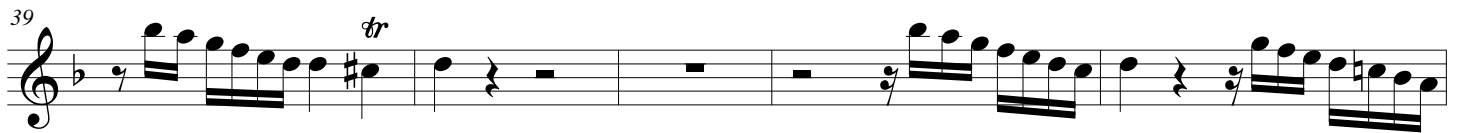

Stanley - VOLUNTARY 8 - C Trumpet

128 **7**

139 **10**

154

160

166

172 **3**

179

183
