

Peter Ilyich Tchaikovsky  
Swan Lake, Op. 20

Introduction.

Viola.

Moderato assai.

3 A

p cresc.

f p pp

poco a poco stringendo

cresc.

C Allegro ma non troppo.

ff

(1) (2) (3)

ff

Tempo.

D

ff 3

Tchaikovsky — Swan Lake, Op. 20

Viola.

ACTE I.

N°1 Scène.

2.

*Allegro giusto.*

Tchaikovsky — Swan Lake, Op. 20

Viole.

3 8

mf

arco.

cresc.

ff

div.

1

2 uniss.

5 t

ff

Tchaikovsky — Swan Lake, Op. 20

Viola.  
No. 2. Valse.

4

Intrada.  
Tempo di Valse.  
pizz.

6 Valze. Cello e C. Bass.

Viola.  
arco.

ff

(1) (2)

6

ff

ff

ff

ff

ff

7

mf

8

mf

pizz.

p

arco

ff

ff

Tchaikovsky — Swan Lake, Op. 20

Viola.

Tchaikovsky — Swan Lake, Op. 20

6.

Viola.

Viola.

N° 3. Scène.

**21** Allegro moderato.

pizz.

Tchaikovsky — Swan Lake, Op. 20

8.

Viola.

Tchaikovsky — Swan Lake, Op. 20

Viola.

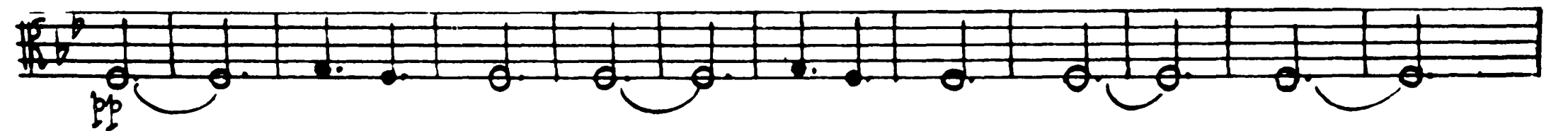
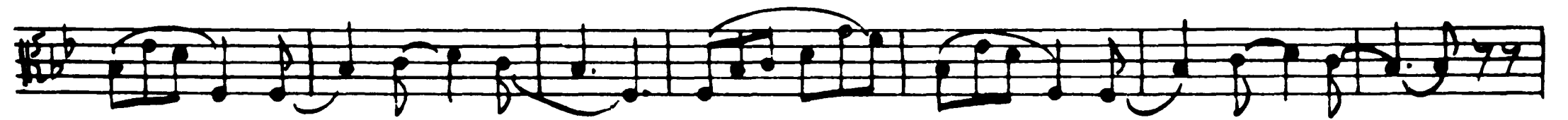
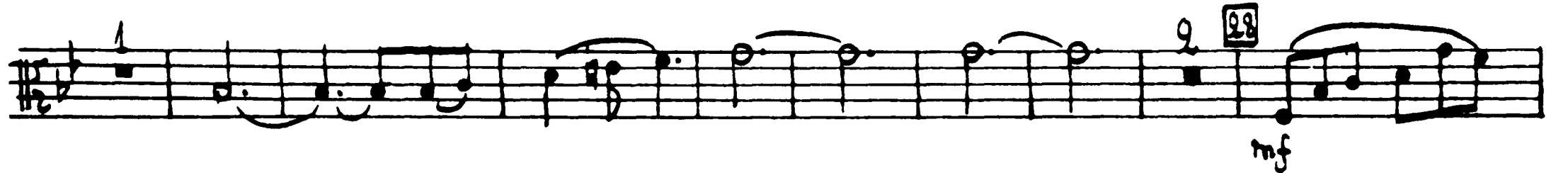

Tchaikovsky — Swan Lake, Op. 20

10.

Viola.

II.

29 *Andante sostenuto.*  
*pizz.*

*sempre pizz.*

*pizz.*

31

III.

32 *Allegro simplice.*  
*arco.* (1) (2) (3) (4) (5) (6) (7) (8)

Tchaikovsky — Swan Lake, Op. 20

Viola.

**34** Presto.

IV.

Tchaikovsky — Swan Lake, Op. 20

12.

Viola.

1 *pizz.*

*arco.*

**37** *Allegro.* *V.* (1) (2)

(1) (2) (3) (4) (5) (6)

(7) **38** *mf*

1 *p*

*f*

*Coda.*  
*Allegro vivace.*

VI.

**39** (1) (2) (3) *cresc.* *f*

Tchaikovsky — Swan Lake, Op. 20

Viola.

*p cresc.*

(1) (2) **20**

*f ff*

*ff*

Tchaikovsky — Swan Lake, Op. 20

23.

Viola.

Tempo di Valse ma non troppo  
Vivo, quasi moderato.

Nº 5. Pas de deux. I.

Andante.

II.

Viola.

Tchaikovsky — Swan Lake, Op. 20

Viola.  
III.

26.

Tempo di Valse.  
*Alza.*

Allegro moderato.

Espiègle (Var. I).

un poco affretta.

Tchaikovsky — Swan Lake, Op. 20

Viola

poco rall. arco. mp

atempo. mf

pizz. p mf

arco. mf

Coda. *Allegro molto vivace.* ff

IV.

mf

pizz. (1) (2) (3) (4) (5) (6) (7)

mf

(8) (9) (10) (11) (12) (13) (14) (15) ff

Tchaikovsky — Swan Lake, Op. 20

18.

Viola.

arco.

ff

54

mf

ff

arco.

ff

pizz. (1) (2) (3) (4) (5) (6) (7)

1

55

56 Andantino quasi moderato.

Nº 6 Par d' action.

pizz.

p

mf

arco.

mf

1

8

Tchaikovsky — Swan Lake, Op. 20

Viola.

57

58 *Allegro.* string. (1) (2) (3)

59

60

61

Nº 7. Sujet.

59

60 arco

61 pizz.

Tchaikovsky — Swan Lake, Op. 20

20.

Viola.

Tempo di polacca.  
arco.

Nº 8. Danse des coupes.

ff

60

f

61

f

62

ff

(1) (2)

ff

ff

Tchaikovsky — Swan Lake, Op. 20

Viola.

Tchaikovsky — Swan Lake, Op. 20

22.

Viola.

Tchaikovsky — Swan Lake, Op. 20

*Viola.*

Tchaikovsky — Swan Lake, Op. 20

21.

Viola.  
N° 9. Finale.

*Andante. tremolo*

*p*

*poco cresc.*

*p poco cresc.*

*mf*

*f*

*mf*

*ff*

ACTE II.

N° 10. Scène.

*Moderato.*

*ff*

*p*

*cresc.*

*f*

*Viole.*

*ff* *stzng.*

*Più mosso.*

*f* *mf*

*dim.*

Nº 11. Scène.

*f* *pizz.*

Tchaikovsky — Swan Lake, Op. 20

26.

Viola.

arco.

Moderato.  
pizz.

arco.

pizz.

(1)

(2)

(3)

(4)

(5)

(6)

(7)

Più mosso.  
arco.

cresc.

Allegro vivo.

cresc.

f

Tchaikovsky — Swan Lake, Op. 20

viola.

*f*

*p*

*cresc.* *f* *ff*

*f*

*L'istesso tempo.* *p* *cresc.*

*f* *f*

(1) (2) (3) (4)

Tchaikovsky — Swan Lake, Op. 20

Viole.  
N° 12. Scène.

28. *Allegro.*

Tchaikovsky — Swan Lake, Op. 20

Viole.

Moderato assai quasi andante.

Tempo di Valse. *No. 13. Danses des cygnes.*

Tchaikovsky — Swan Lake, Op. 20

30.

Viola.

Viola.  
II.

9 Moderato assai.

(1) (2) (3) (4) (5)

*p*

10 Molto più mosso.

*p*

III.

21 Tempo di Valse.

*mf*

Tchaikovsky — Swan Lake, Op. 20

Viole.

23 Allegro moderato.

IV.

Tchaikovsky — Swan Lake, Op. 20

Viol. V.

95 *Andante.* *Cadenza* *Andante non troppo.* *ziten.* *pizz. Viols.*

90 *Viol. solo.*

*cresc.*

21 *p*

22 *pizz* *p*

23 *Tempo I* *pizz* *ziten.* *pp*

24 *ppoo cresc.* *2<sup>me</sup> reduction.*

25 *zall.* *ppof* *atempo.* *zall.* *dim. pp*

26 *Allegro* *arco.* *p*

Tchaikovsky — Swan Lake, Op. 20

34

Viola.

*Più mosso.*

*Tempo di Valse.* VI.

Viola.

Coda.  
*Allegro vivace.*

VII. *mf*

35

1.

12

(1) (2)

(1) (2)

(1) (2)

36

(1) (2)

37

(1) (2) (3) (4)

(1) (2) (3)

Tchaikovsky — Swan Lake, Op. 20

Viola  
№12. Scène

36.

Moderato.

Vi ole.

ACTE III.

Nº 15. Scène.

*Allegro giusto.*

Tchaikovsky — Swan Lake, Op. 20

38.

Viola.

Moderato assai.

N° 16. Danses du corps de ballet et des nains.

Viola.

Tchaikovsky — Swan Lake, Op. 20

30.

Viola.  
№ 17. Scène.

13 Allegro. pizz.

Tchaikovsky — Swan Lake, Op. 20

Viola.

Tchaikovsky — Swan Lake, Op. 20

42.

Viola.

Tchaikovsky — Swan Lake, Op. 20

Viole.

(1) (2) (3) (1) (2)

26 *Allegro.* *pizz.* *mf*

*mf*

*mf*

*arco.* *f*

*f*

*Allegro.*

This staff continues the rhythmic pattern with the tempo marking *Allegro.*

27 *Allegro giusto.*

(1) (2) (3) (4) (5) (2) (2) (4) (5) (6)

*f*

This staff concludes the piece with a final melodic phrase and a double bar line.

Tchaikovsky — Swan Lake, Op. 20

42.

Viola.

Intrada.

Nº 19. Pas de six.

28 Moderato assai

(1) (2) (3) (4) (5) (6) (7) (8) (9)

Tchaikovsky — Swan Lake, Op. 20

Viola

Tchaikovsky — Swan Lake, Op. 20

46.

Var. II.  
Moderato.  
arco.

Viola.

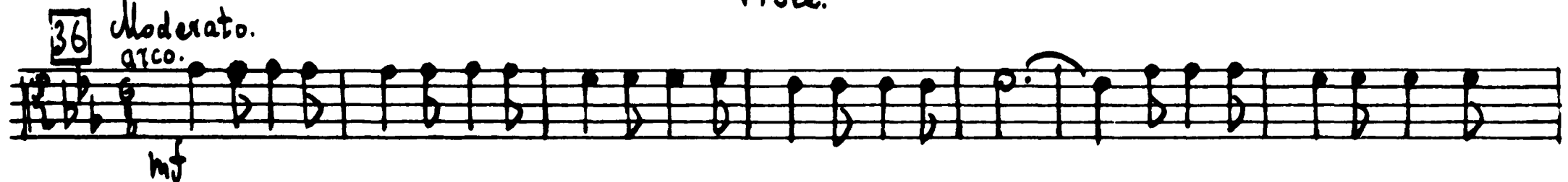
36 

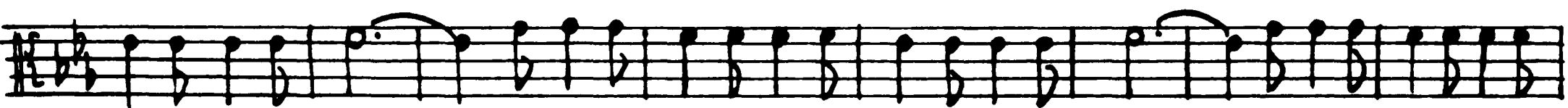

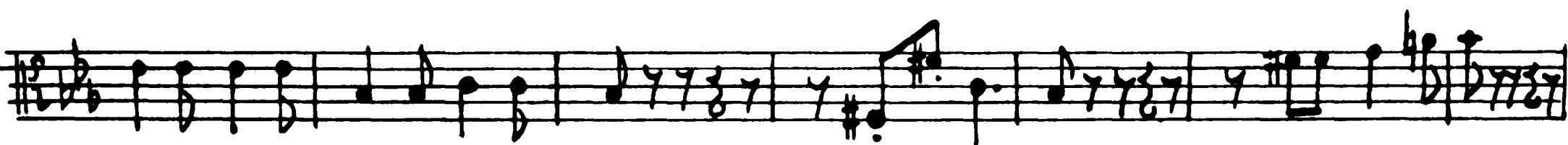

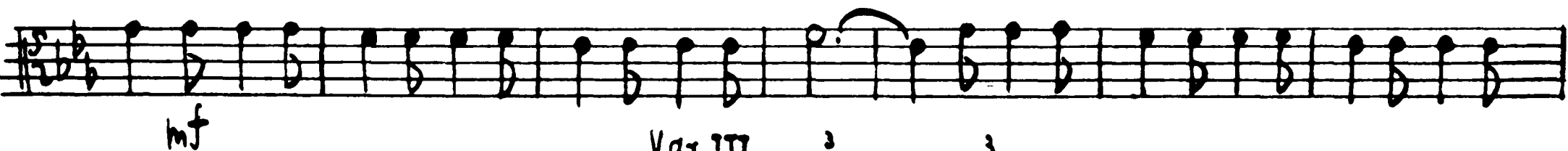

37 

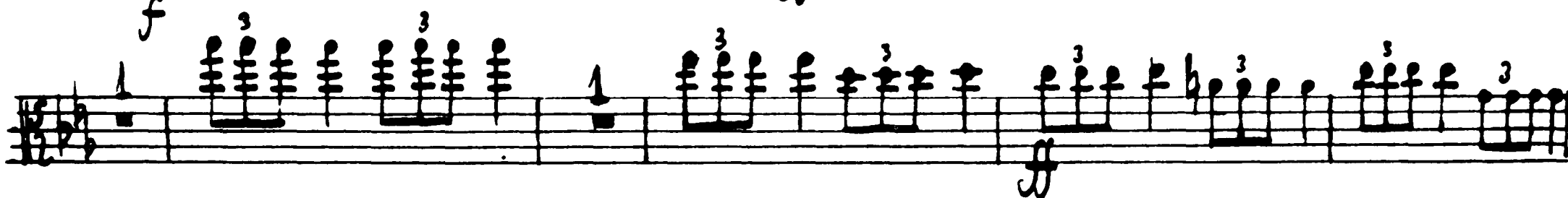

Tchaikovsky — Swan Lake, Op. 20

Viola.

Tchaikovsky — Swan Lake, Op. 20

48

Viola.

*Coda.*

*allegro molto*

Tchaikovsky — Swan Lake, Op. 20

Viola.

49.

N° 20. Danse hongroise. Czardas.

Tchaikovsky — Swan Lake, Op. 20

50.

Viola.

Tchaikovsky — Swan Lake, Op. 20

Viola.

49 *Allegro non troppo (Temp. di tolaro)* N° 21. Danse. espagnole. 51

50 *pizz.* *mf*

51 *arco.* *mf*

52 *Lo stesso tempo.* *p*

*mf*

*f*

*ff*

Tchaikovsky — Swan Lake, Op. 20

Viola.

52.

53 Più mosso.  
Pizz.

[arco].

N:22. Danse napolitaine.

Allegro moderato.

54 Andantino quasi moderato.

(1) (2) (3)

pizz.

Molto più mosso.  
pizz.

(1)

(2)

(3)

55 Presto.

arco.

Uniss.

div.

(1)

(2)

poco più f

Uniss.

Tchaikovsky — Swan Lake, Op. 20

Viola.

ff

div. 56

p cresc. p div. uniss.

p

(1) (2) (3) (4)

p cresc.

(1) (2) (3) (4)

(1) (2) (3) (4)

(1) (2) (3) (4)

N° 23. Mazurka.

Tempo di mazurka.

ff

Tchaikovsky — Swan Lake, Op. 20

54

Viola

Viola.

64 12  
mf cresc. f

65 ff

66 ff pizz. p

arco. ff pizz. p

67 arco. ff

68 ff

69 più mosso.

Tchaikovsky — Swan Lake, Op. 20

56.

*Viola.*  
N<sup>o</sup> 24. Scène.

*Allegro.*

70

72 *Valse.*

73 *Allegro vivo.*

*pizz.*

*arco.*

Tchaikovsky — Swan Lake, Op. 20

Viola.

Viola.

ACTE IV.

N<sup>o</sup> 25. Contz'acte.

Moderato.

Viola.

4<sup>to</sup>.  
p

cresc. mf cresc.

ff  
pizz.  
f  
mf  
p  
poco ritenuto.  
pizz.  
1. a tempo. 2. pizz.  
p p

mp  
pizz.  
pp

3 pizz.  
pp

Tchaikovsky — Swan Lake, Op. 20

60

Allegro non troppo.  
pizz. arco  
Viola  
N° 26. Scène.

N° 27. Danses des petits cygnes.

Tchaikovsky — Swan Lake, Op. 20

Viola.

Tchaikovsky — Swan Lake, Op. 20

62.

*Allegro agitato*

Viola.  
N° 28. Scène.

11

*mf* *cresc.*

*f* *dim.* *mf*

*cresc.* *f*

*cresc.* *f* *dim.* *p*

12

*mf* *f* *ff*

Molto meno mosso.

13

*f* *mf*

*mf* *f*

*p*

14

*Allegro Vivace.*

*p*

*p*

No Scène finale.

Tchaikovsky — Swan Lake, Op. 20

64.

Viola.

Un poco di Chopin. [Var III.]

Tempo di mazurka.

*pizz.*  
*mf*

*arco.* **A** *pizz.*  
*f*

*f* *zitenuto.* **B** *atempo.* *pizz.*  
*mf*

*arco.* **C** *mf*

*pizz.*

**D** *arco.*  
*p*

*mf*

*pizz.*

**E** *arco.*  
*p*

Tchaikovsky — Swan Lake, Op. 20

Viola.

Tchaikovsky — Swan Lake, Op. 20

66.

**19** Allegro agitato.

Viola.

Tchaikovsky — Swan Lake, Op. 20

Viola.

23 *Alla breve. Moderato e maestoso.*

24

Eleventh staff of music for measures 27-28, marked *f* and *ff*, with first and second endings and a sequence of notes.

Tchaikovsky — Swan Lake, Op. 20

68.

Viola.  
Danse Russe.

Tchaikovsky — Swan Lake, Op. 20

Viola.

12 ritto  
mf

ff

pizz

Presto. azco.  
ff

ff

Tchaikovsky — Swan Lake, Op. 20  
Viola

V

Var. I. "Espégle" Op. 72. N° 12. (Orchestrated by Drigo.)
