

Violoncello 2^o

Six

Quintetti Inediti

de

Boccherini.

Op. 36.

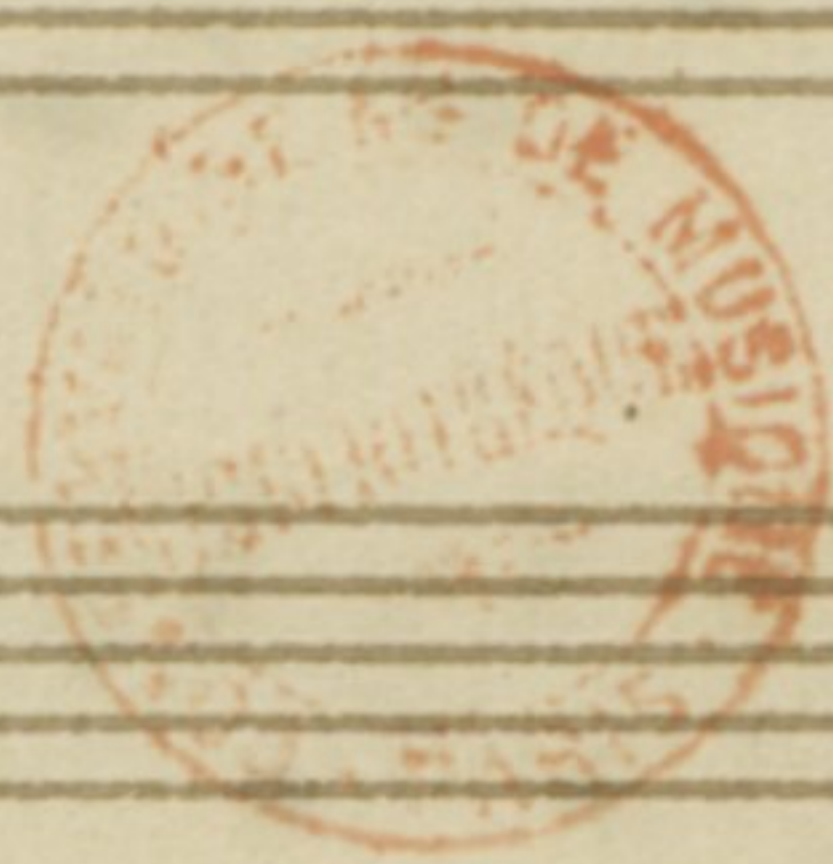

7 Quintetto 1^o

Violoncello 2^o

And^{te} affettuoso *Sotto voce*

cres

dolcis

tr

dolcis *fa zi*

cres *dol*

cres *dol*

Sotto voce

poco f *cres* *F* *PP*

F *PP*

poco f *dol* *rinf*

PP

Sotto voce

Sotto voce

Sotto voce

Sotto voce

Violoncello 2^o

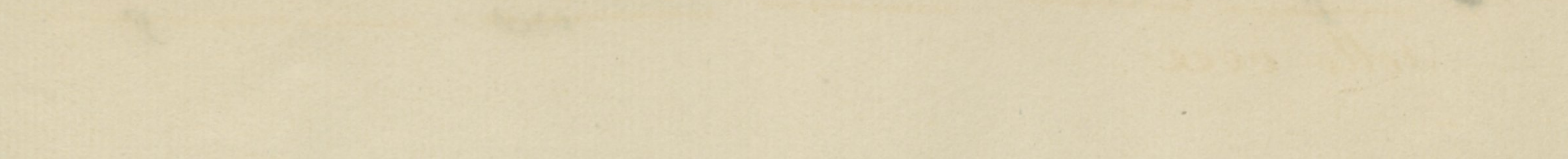
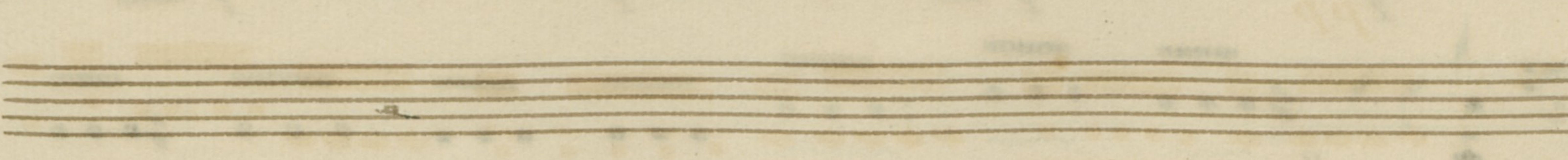
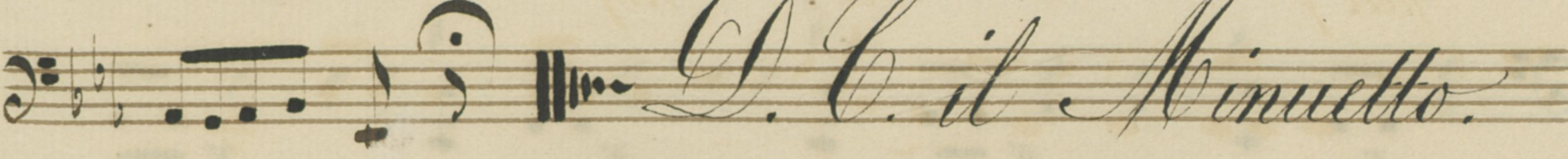
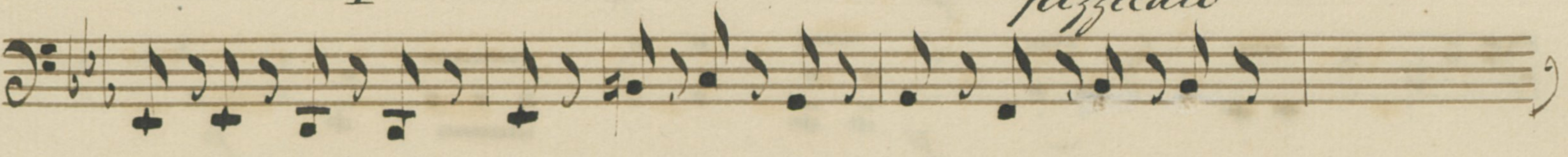
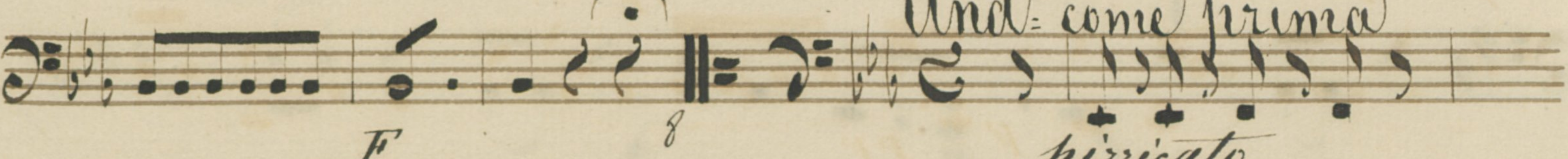
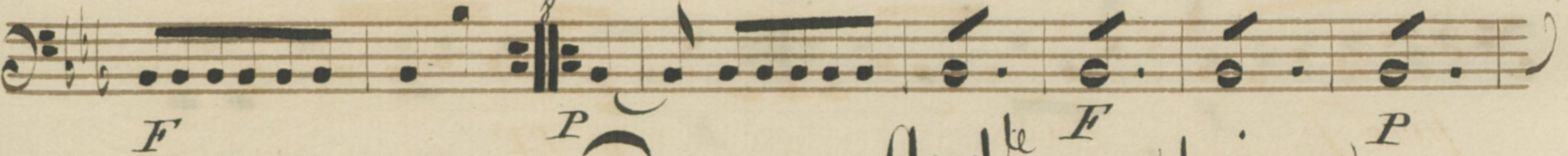
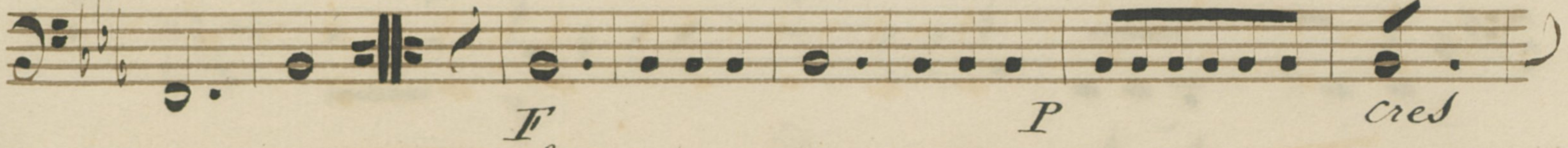
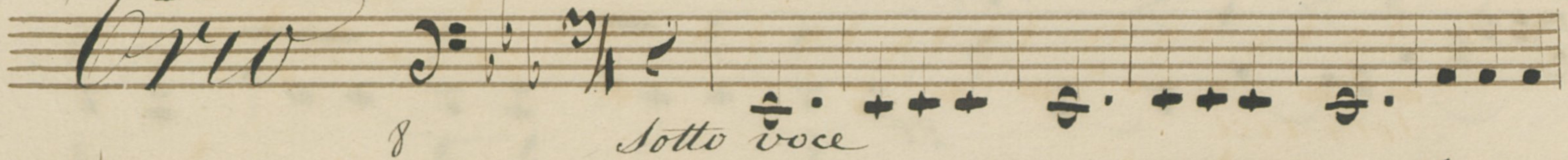
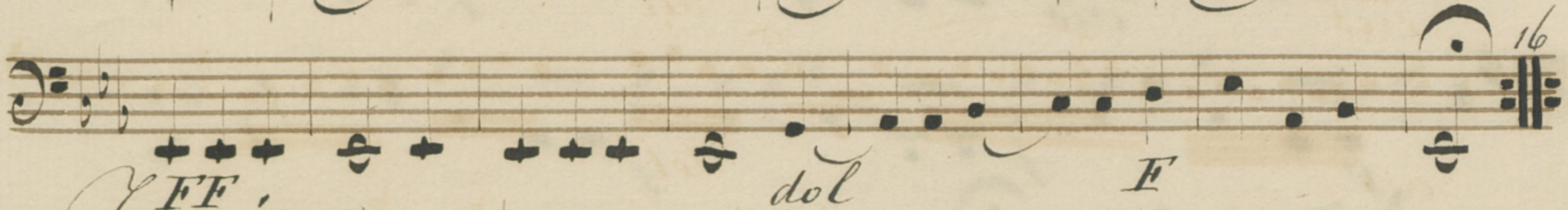
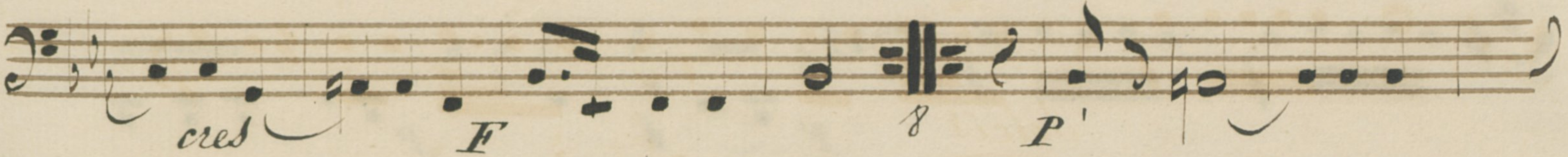

Violoncello 2^o

Four empty musical staves are located at the bottom of the page, below the *Segue* marking. They are blank, with only the five-line staff structure visible.

Violoncello 2^o

Rondo mod^o

- Staff 1: *PP*
- Staff 2: *FF*
- Staff 3: *FF*
- Staff 4: *dol*, *tr*, *tr*, *tr*
- Staff 5: *P*, *F*
- Staff 6: *PP*, *FF*
- Staff 7: *F*, *P*, *F*
- Staff 8: *dol*, *cres*, *F*
- Staff 9: *dol*, *F*
- Staff 10: *PP*
- Staff 11: *FF*
- Staff 12: *F*
- Staff 13: *dol*

Violoncello 2^o

8 Quintetto 3^o

Violoncello 2^o

Larghetto

soave

poco F

FF *P* *FF*

F *P*

poco F *P*

25

cres *il* *F*

PP *dolcis*

poco F *PP* *cres*

FF *FF* *P*

poco F *33*

Segue

Prestissimo

P *F*

Violoncello 2^o

9

Quintetto 4^o

Violoncello 2^o

Allegretto
Mod: è affectuoso

Dynamic markings and articulations include:

- P* (Piano)
- poco f* (poco forte)
- PP* (Pianissimo)
- F* (Forte)
- dol* (dolce)
- poco F* (poco forte)
- FF* (Fortissimo)
- pp* (pianissimo)
- poco F* (poco forte)
- pizz* (pizzicato)
- arco F* (arco forte)
- F* (Forte)
- P* (Piano)
- poco F* (poco forte)
- F* (Forte)
- F* (Forte)
- F* (Forte)
- P* (Piano)
- F* (Forte)
- F* (Forte)
- FF* (Fortissimo)
- PP* (Pianissimo)
- PP* (Pianissimo)

Violoncello 2^o

The *Minuetto* section consists of five staves of music. The first staff has a *F* marking. The second staff has a *PP* marking. The third staff has a *F* marking. The fourth staff has a *PP* marking. The fifth staff has a *PP* marking.

The *Minore* section consists of five staves of music. The first staff has a *F* marking. The second staff has a *poco f* marking. The third staff has a *PP* marking. The fourth staff has a *PP* marking. The fifth staff has a *PP* marking.

Quintetto 5^o

Violoncello 2^o

Andantino
amoroso

soave

poco f *P*

poco f

pp *poco f*

pp

cres *poco f* *P*

rit *soave*

poco f

poco f *pp*

poco f *P*

poco f *P*

Segue

Violoncello 2:

Minuetto

Minuetto

poco f *P* *poco f* *mf* *Sf* *P*

F *P* *cres*

F *cres* *20*

PP *F* *P* *12*

F *F* *8*

P *F* *PP*

poco F

P *F* *20*

P *F*

D.C.

18 Quintetto 6^o

Violoncello 2^o

Lento e amoroso *Soave assai*

poco f *cres* *dolcis* *rinf* *P*

cres *F* *P*

FF *dolcis*

poco F *PP*

cres

F *dolcis* *poco F* *cres*

F *P*

FF *P*

26

Minuetto

poco f *P* *F*

8

Violoncello 2^o

D. C. il Minuetto