

Composée

Pour M^{tes} H. LÉONARD et Camillo SIVORI.

SERENADA et BOLERO

Fantaisie Excentrique Imitative

pour VIOLON seul

par

MAX SCHERER

Op. 27 ——— Pr. 6^f

Paris. S. RICHALT. Editeur Boulevard des Italiens. 4.
(R. 15680)

R.

Composée

Pour M^{rs} H. LEONARD et Camillo SIVORI.

SPRIGNADA et BOLERO

Fantaisie Excentrique Imitative

pour VIOLON seul

par

MAX SCHERER

Op. 27. ——— Pr. 6^f

Paris S. RICHALT. Editeur Boulevard des Italiens. 4.
(R. 15680.)

Key of G major

SÉRÉNADE ET BOLERO.

FANTASIE EXCENTRIQUE IMITATIVE.

Pour Violon seul.

par Max SCHERERK.

accord du Violon.

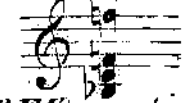

VOLON.

Cadenza, a piacere. **f**

pp **Lento.** **p**

4^e corde.

2^e corde.

4^e corde.

Largo. 4^e Corde.

p

N.B. Il est bon pour l'effet de mettre une 5^e corde fine à la place du La.

4^e Corde.

2^e Corde.

2^e Corde. 1^{re} C^{de} 2^e C^{de} 1^{re} C^{de} 2^e Corde. 1^{re} C^{de} 2^e C^{de} 1^{re} Corde.

4^e Corde.

ff

4^e Harmoniques.

Lento.

4^e Corde.

Rapide.

VIOLON.

1^{re} Corde. *Sempre.*

Andante.

pizz.

VIOLON.

2^e Corde. *Sempre.*

VIOLON.

Allegretto.

5^e Position.

4^e corde

8^a loco.

en glissant.

VIOLON.

VIOLON.

BOLERO.

4^e Corde.

ff *p* *ff* *p* *sf* *Dim* *ff*

(avec le dos de l'archet.)

pizz.

p

arco.

arco.

2^e C. 1^{re} C.

pizz.

VIOLON.

2^e Corde -

VIOLON.

