Livre
Contenant
des Pieces de different Genre
d'Orgue
Et de Clavecin
PAR
Le S.r Balbastre
Organiste
de la Cathedralle
de Dijon
1749

A 22105
7-8-72

Pieces d'Orgue

Plein Jeux

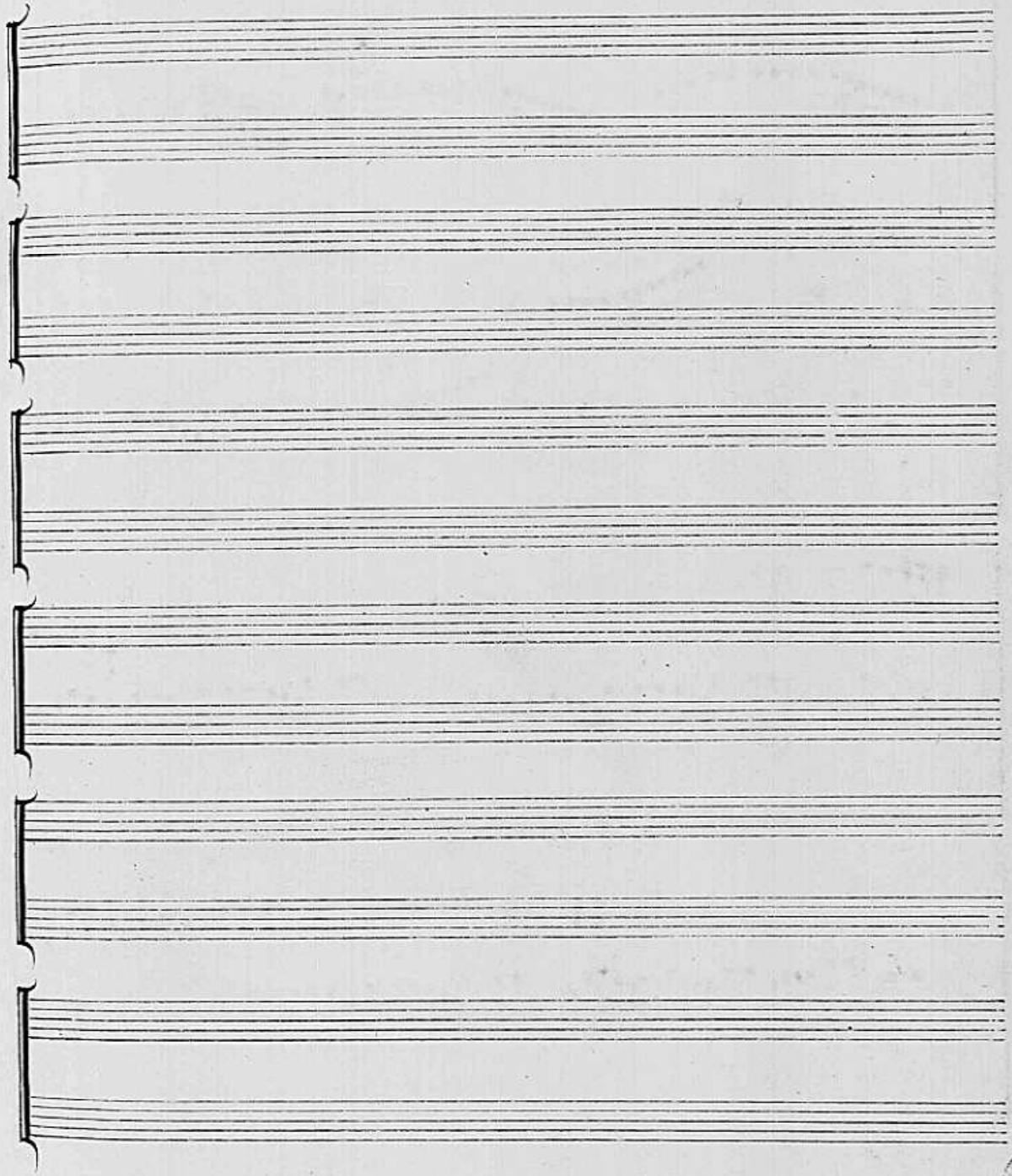

Concerto

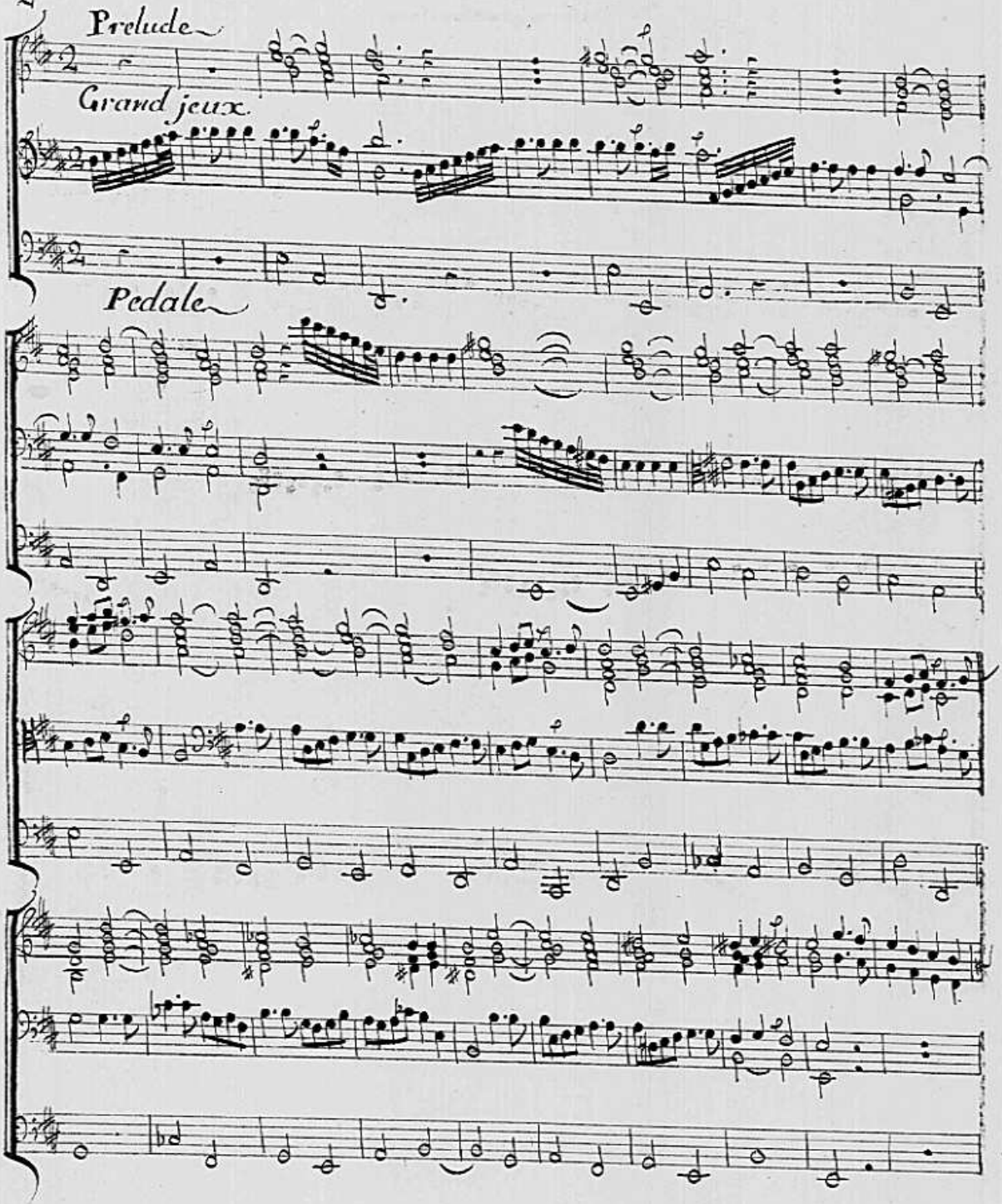

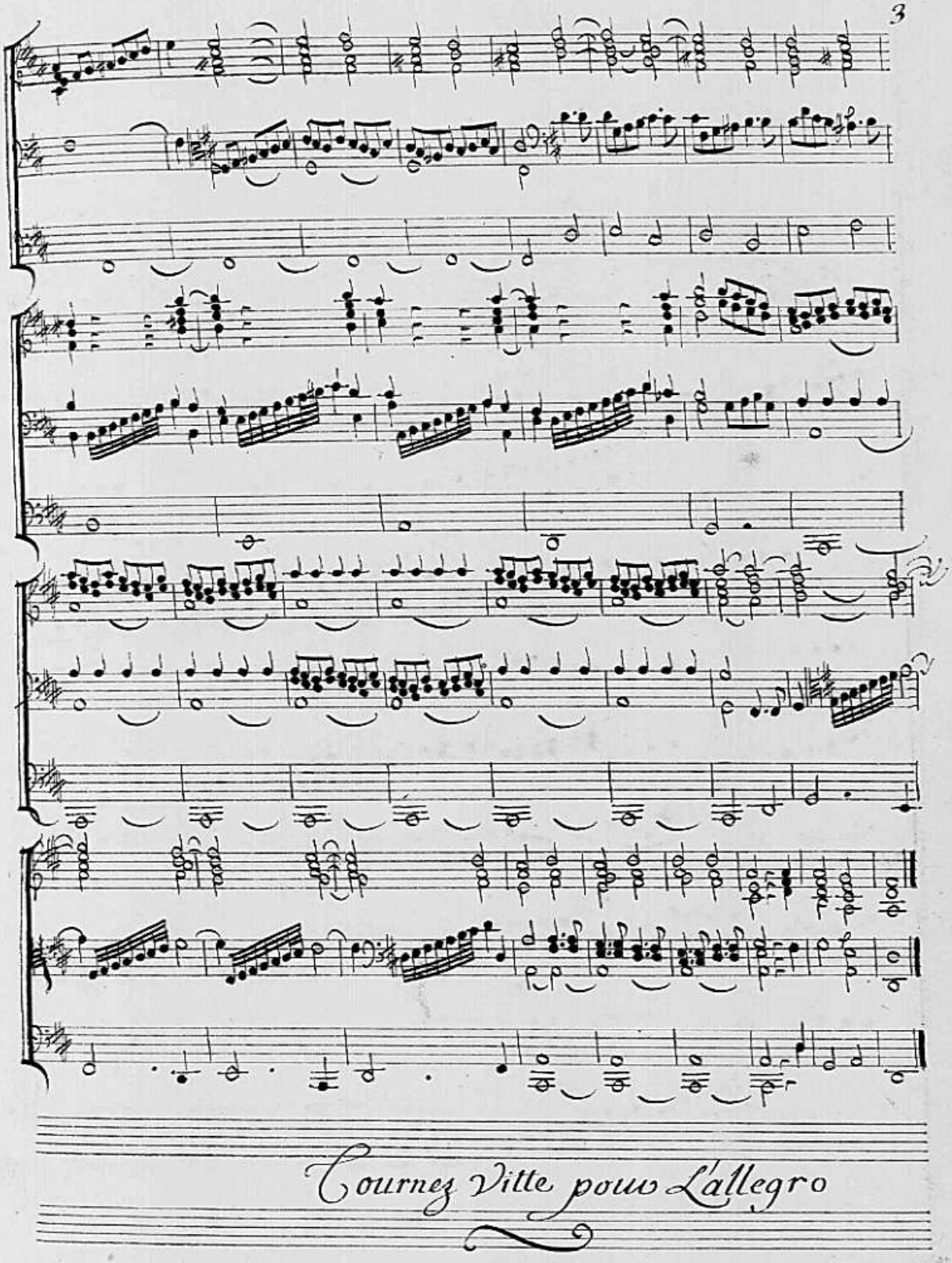
Tournez Vitte pour L'allegro

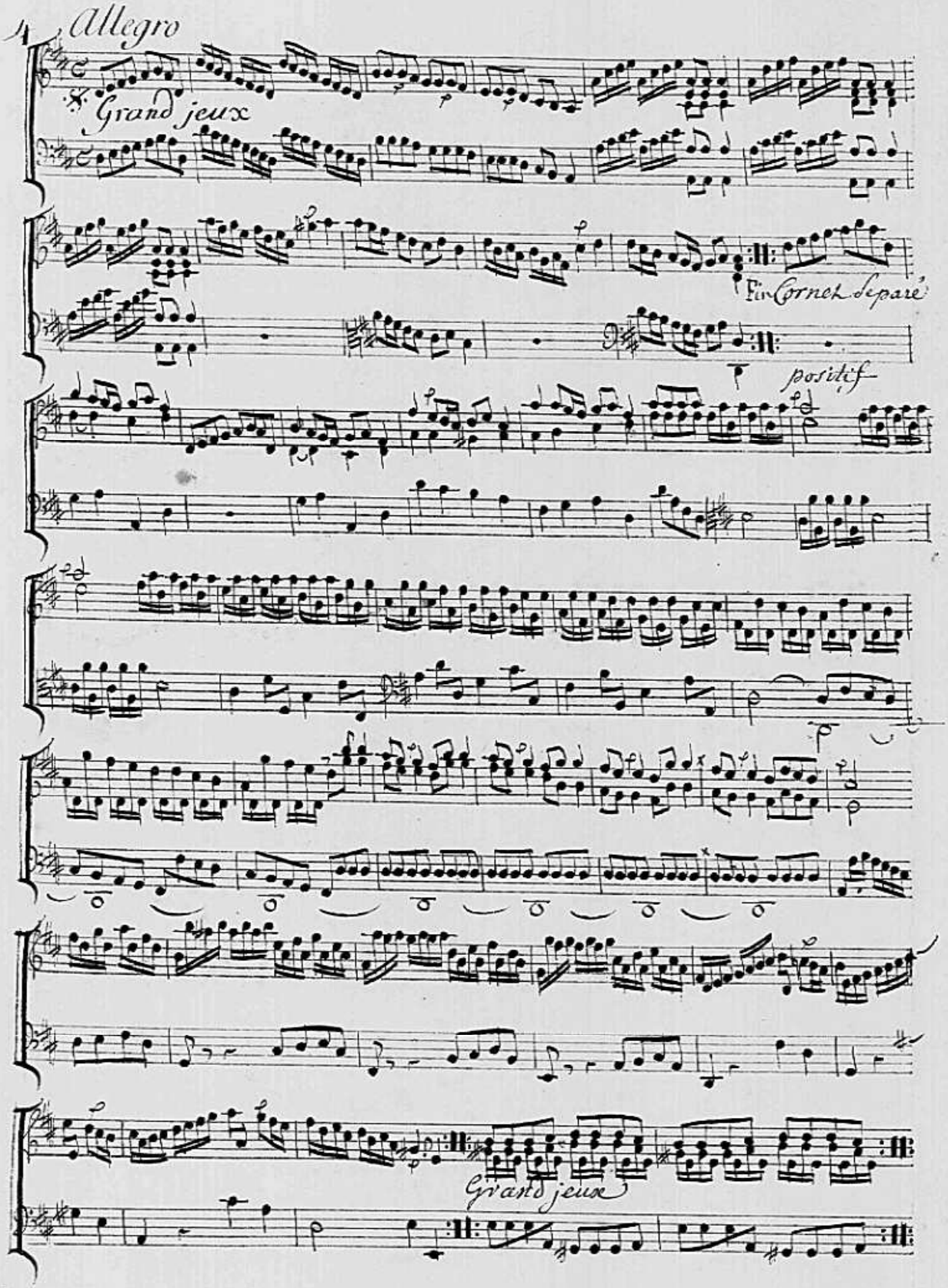
Allegro
Grand jeux
Fin Cornet Separé
positif
Grand jeux

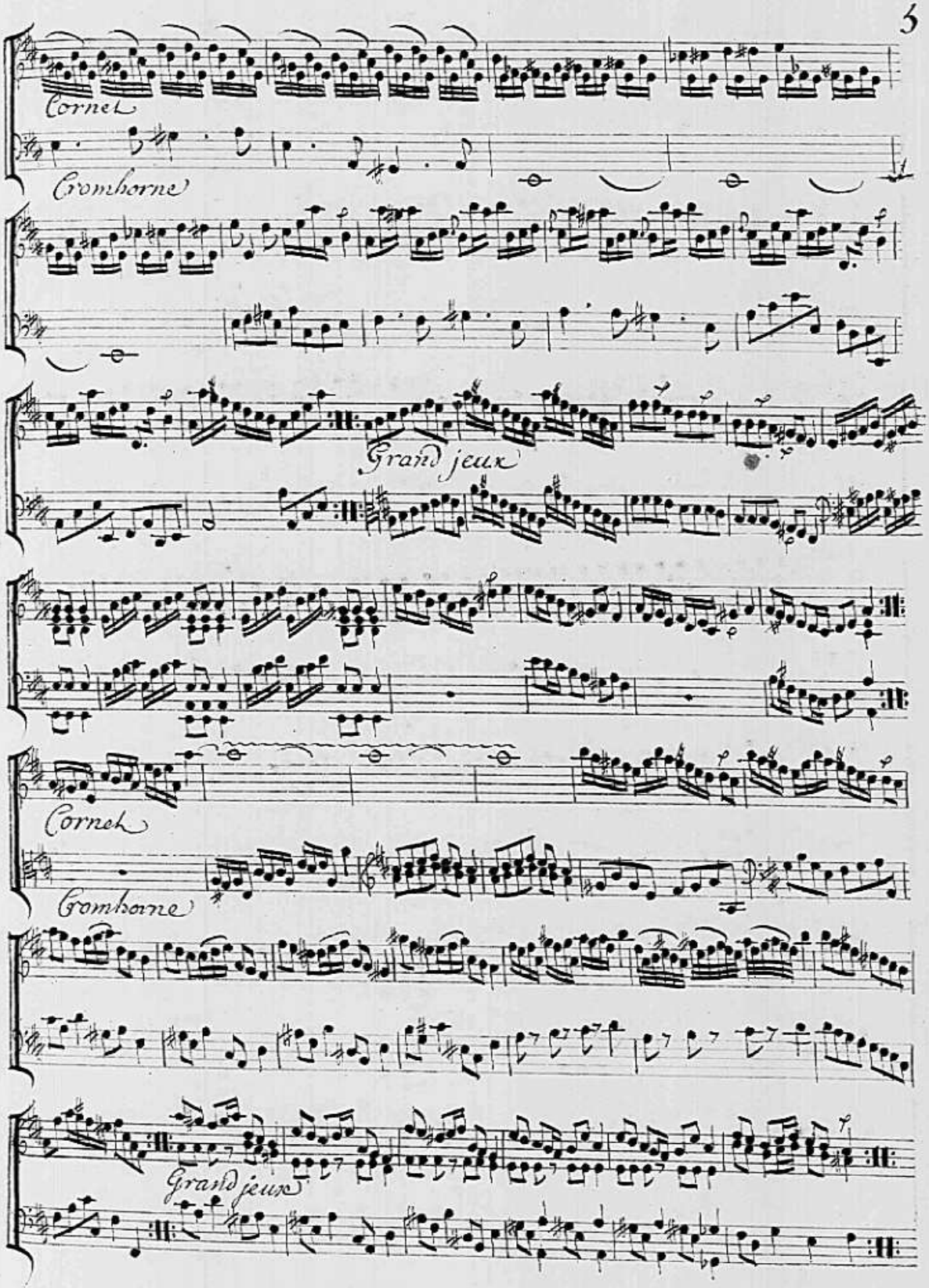
Cornet
Trombone
Grand jeux
Cornet
Trombone
Grand jeux

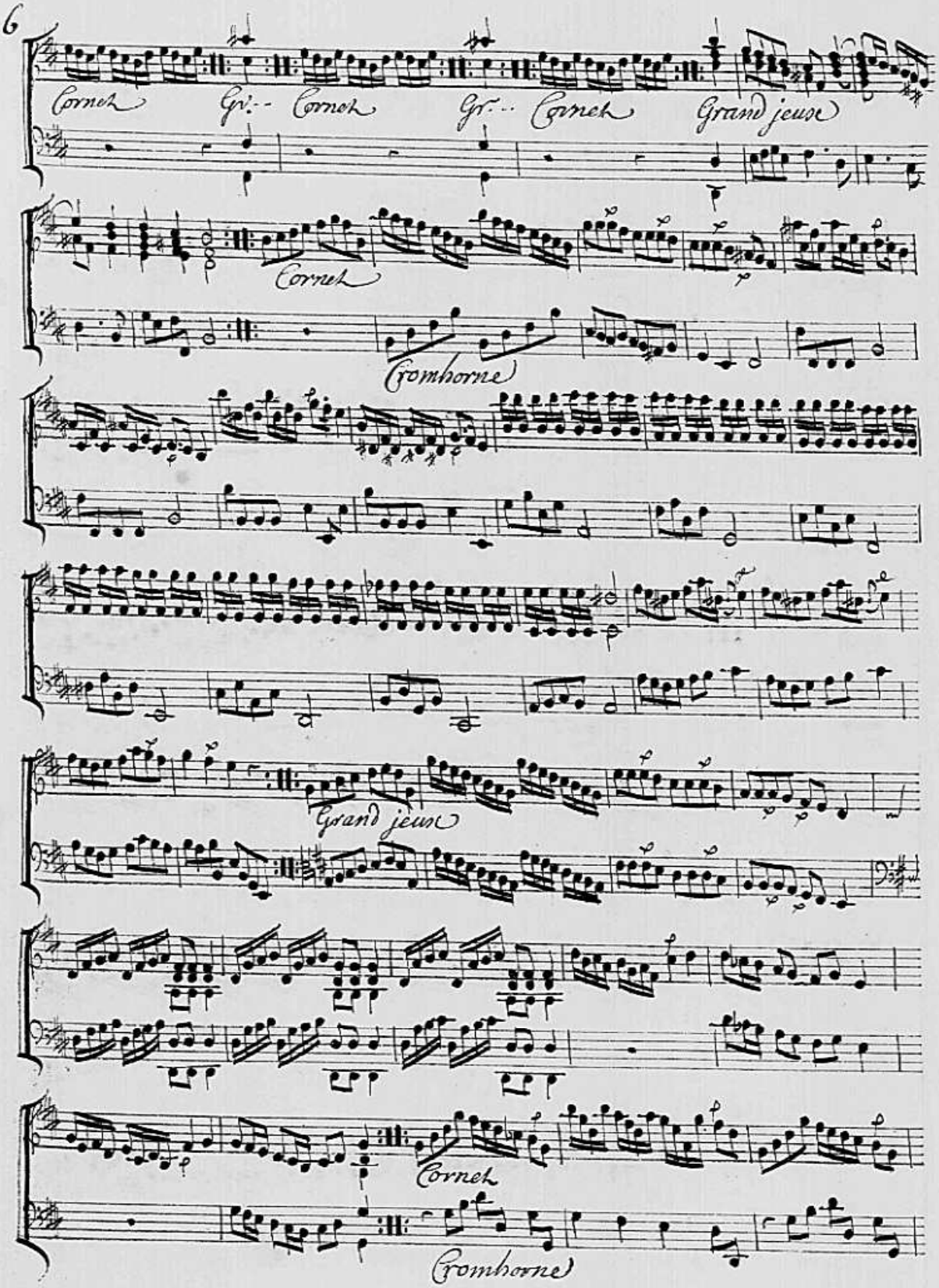
Cornet
Gr.
Cornet
Gr.
Cornet
Grand jeux
Cornet
Trombone
Grand jeux
Cornet
Trombone

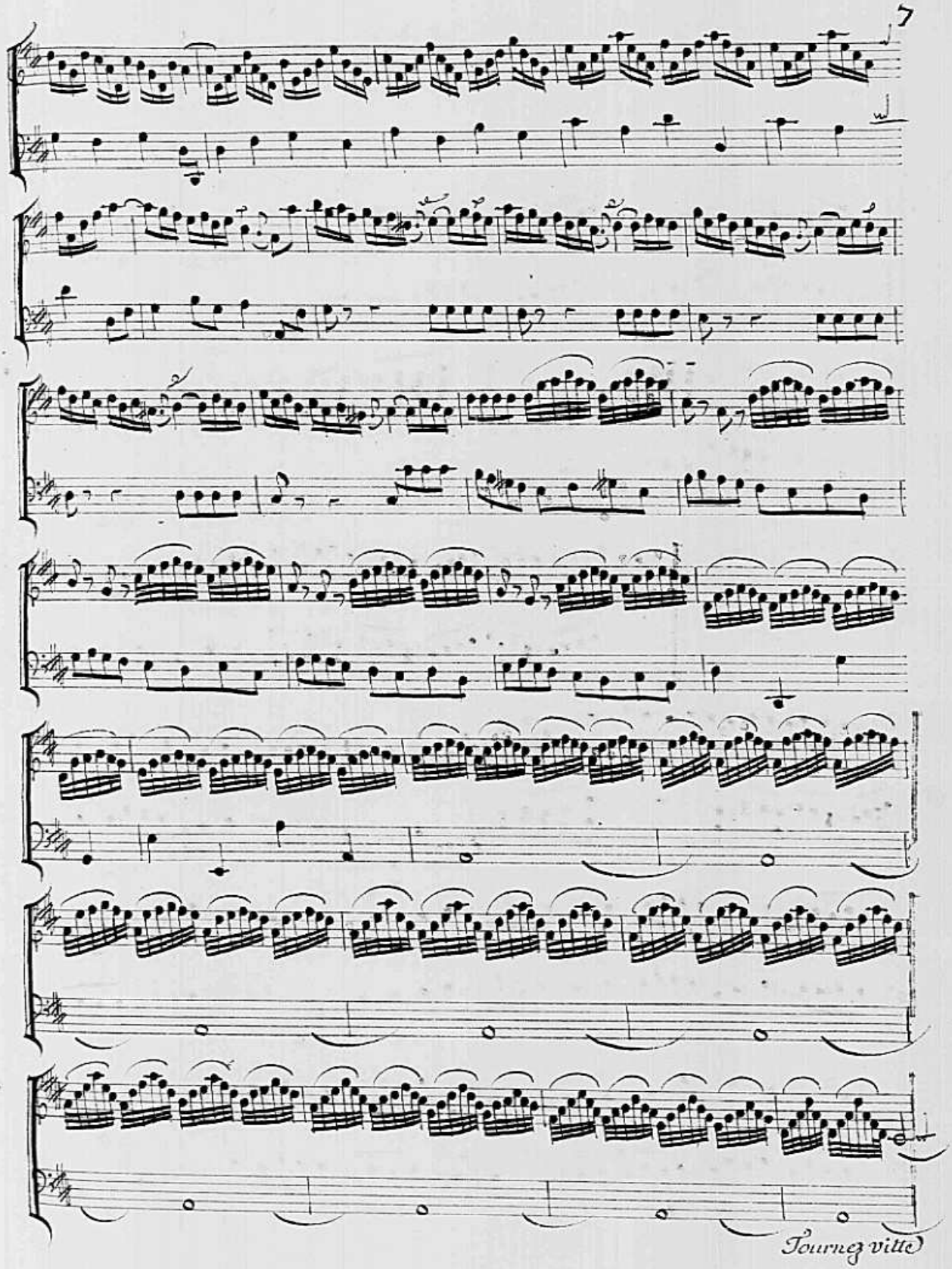
Tournez vitte

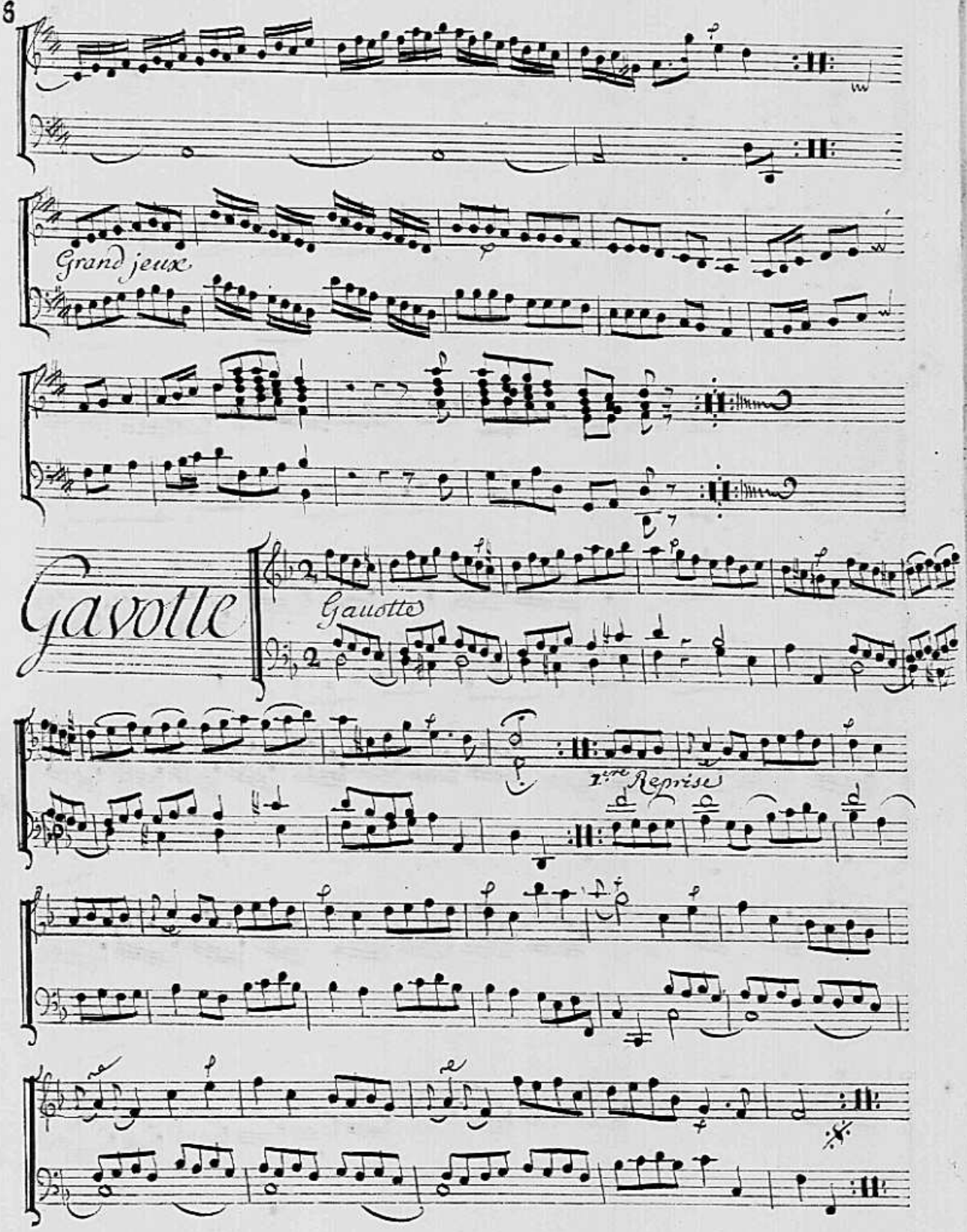
Grand jeux
Gavotte
Gauotte
1.re Reprise

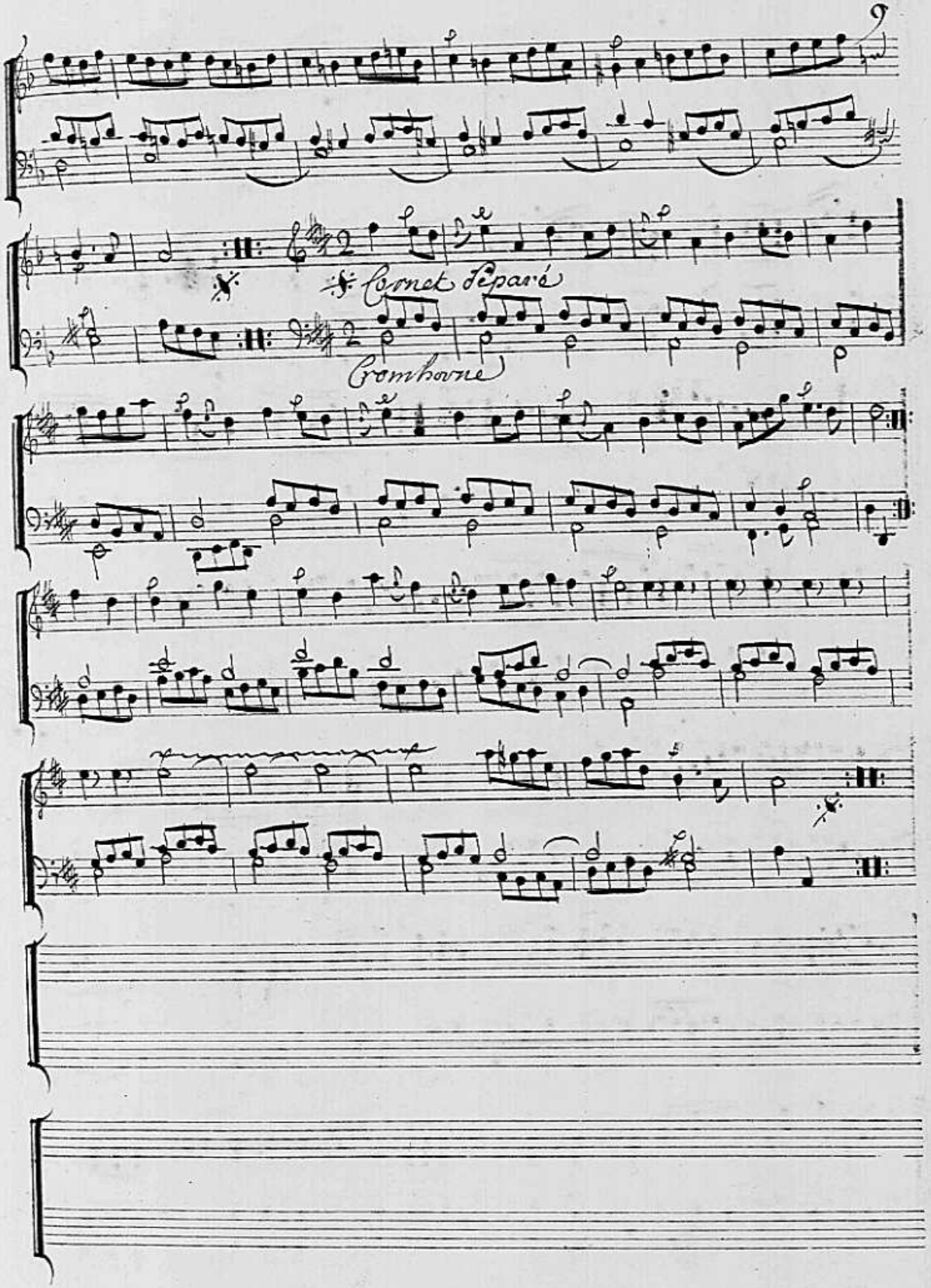
Cornet Séparé
Trombone

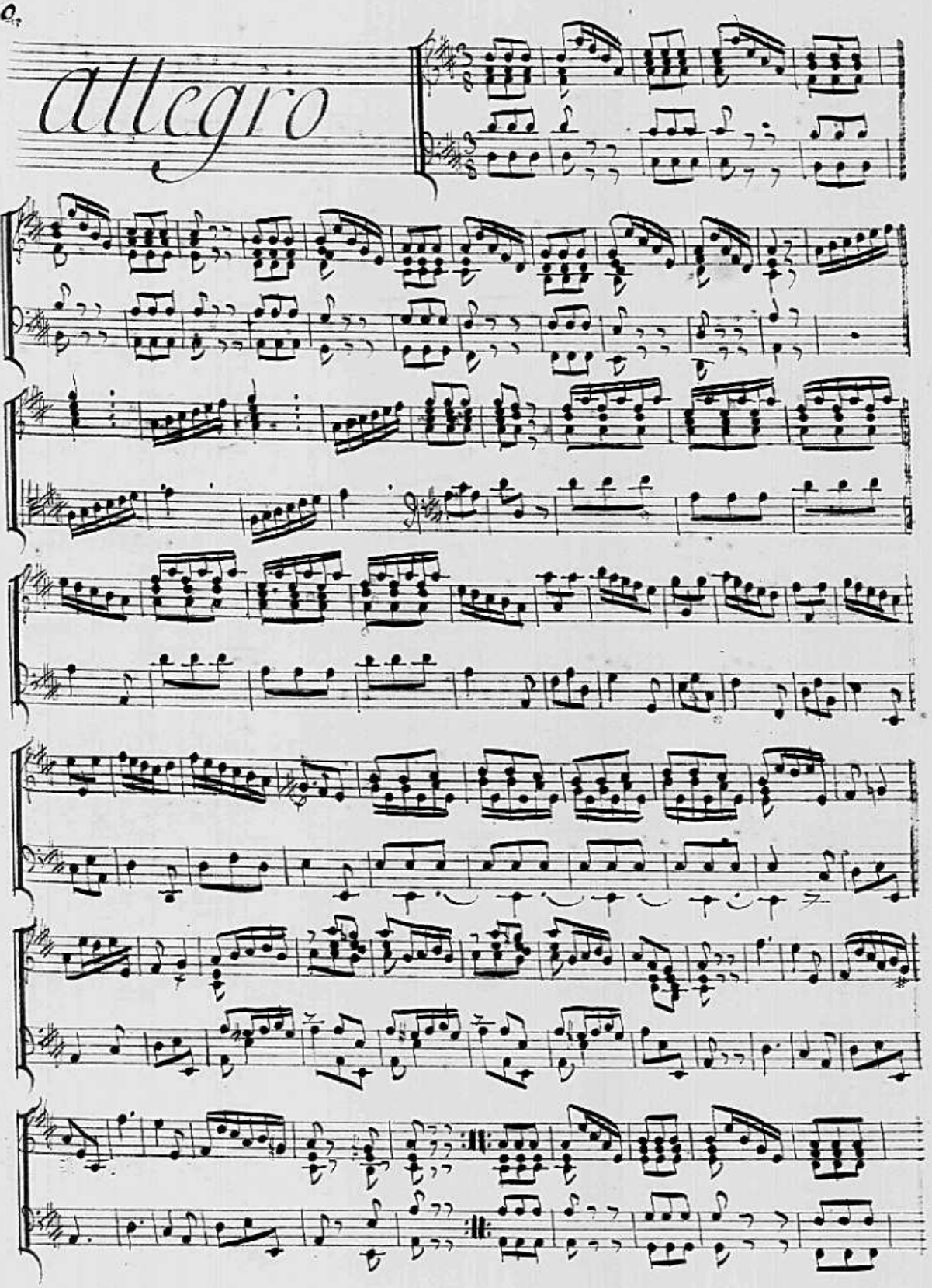
allegro

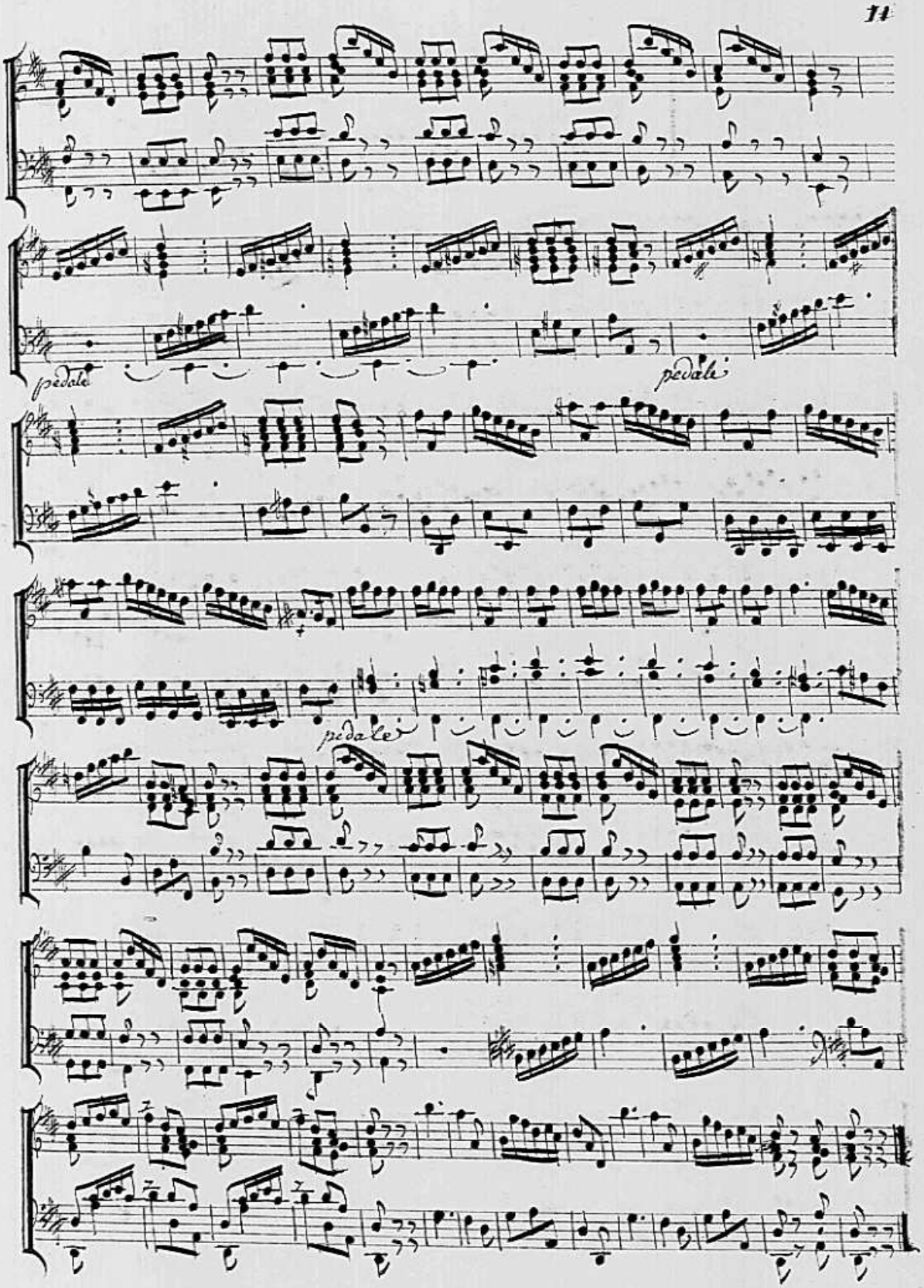
pédale
pédale
pédale

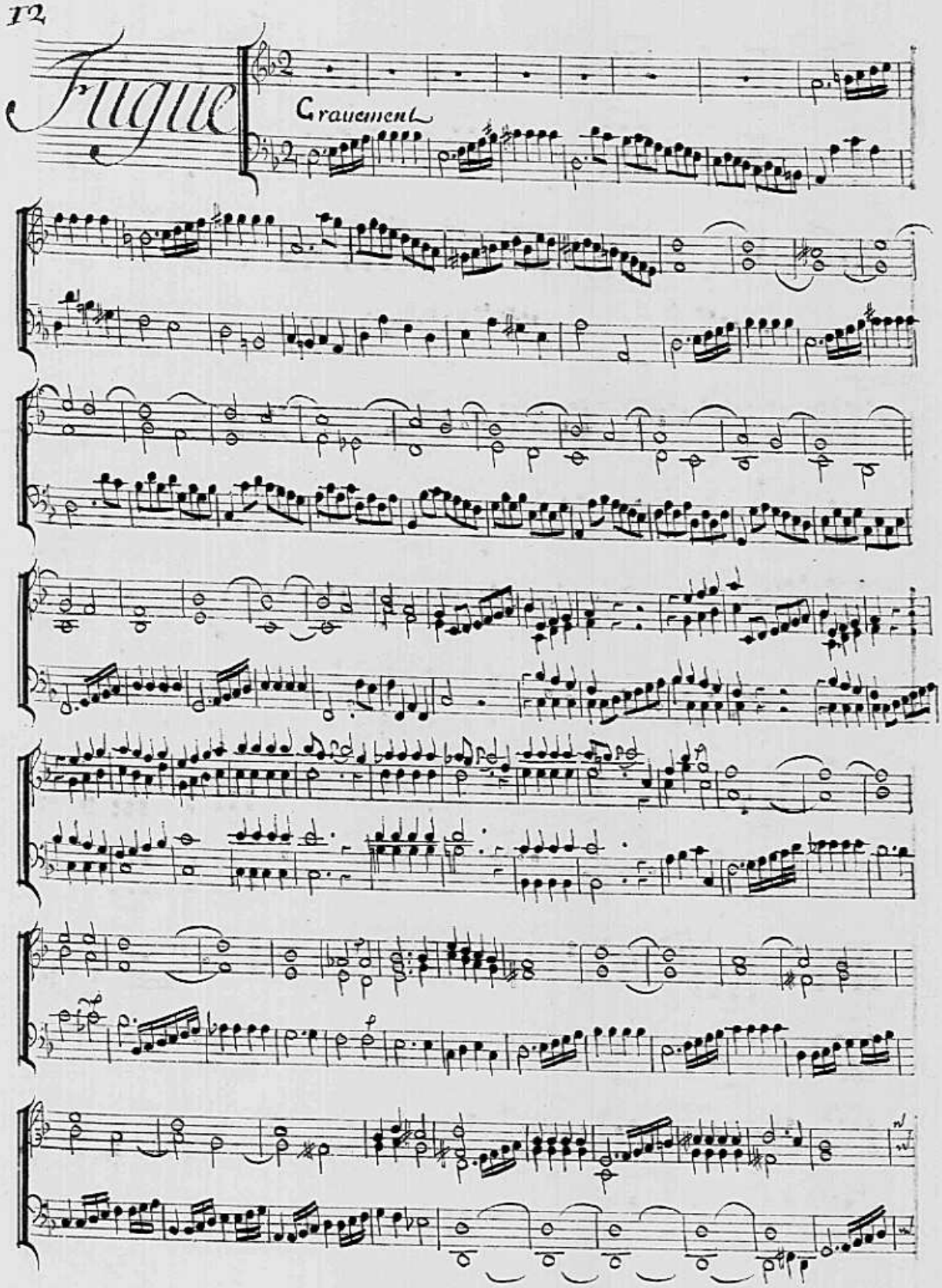
Fugue
Gravement

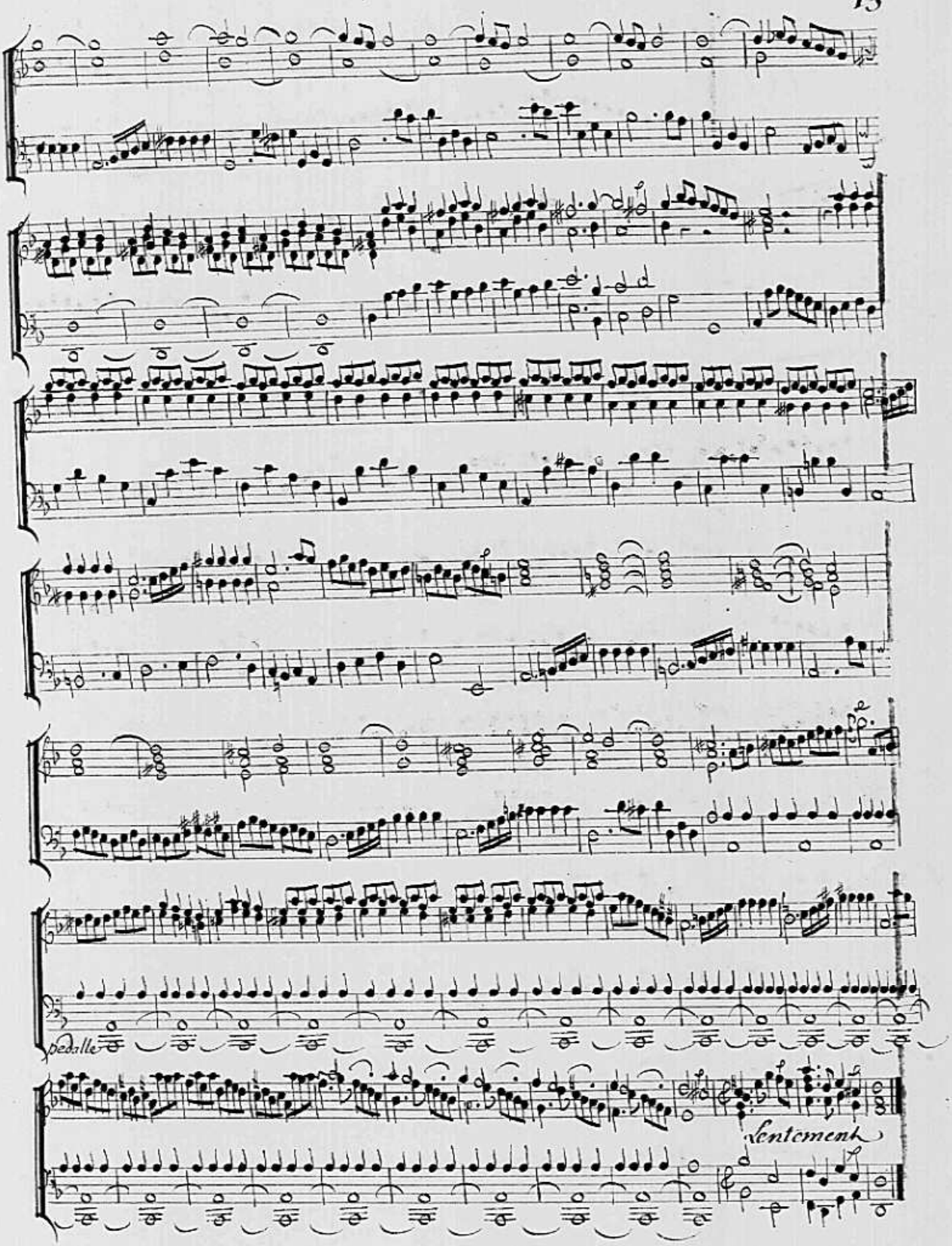
pedalle
lentement

Duo

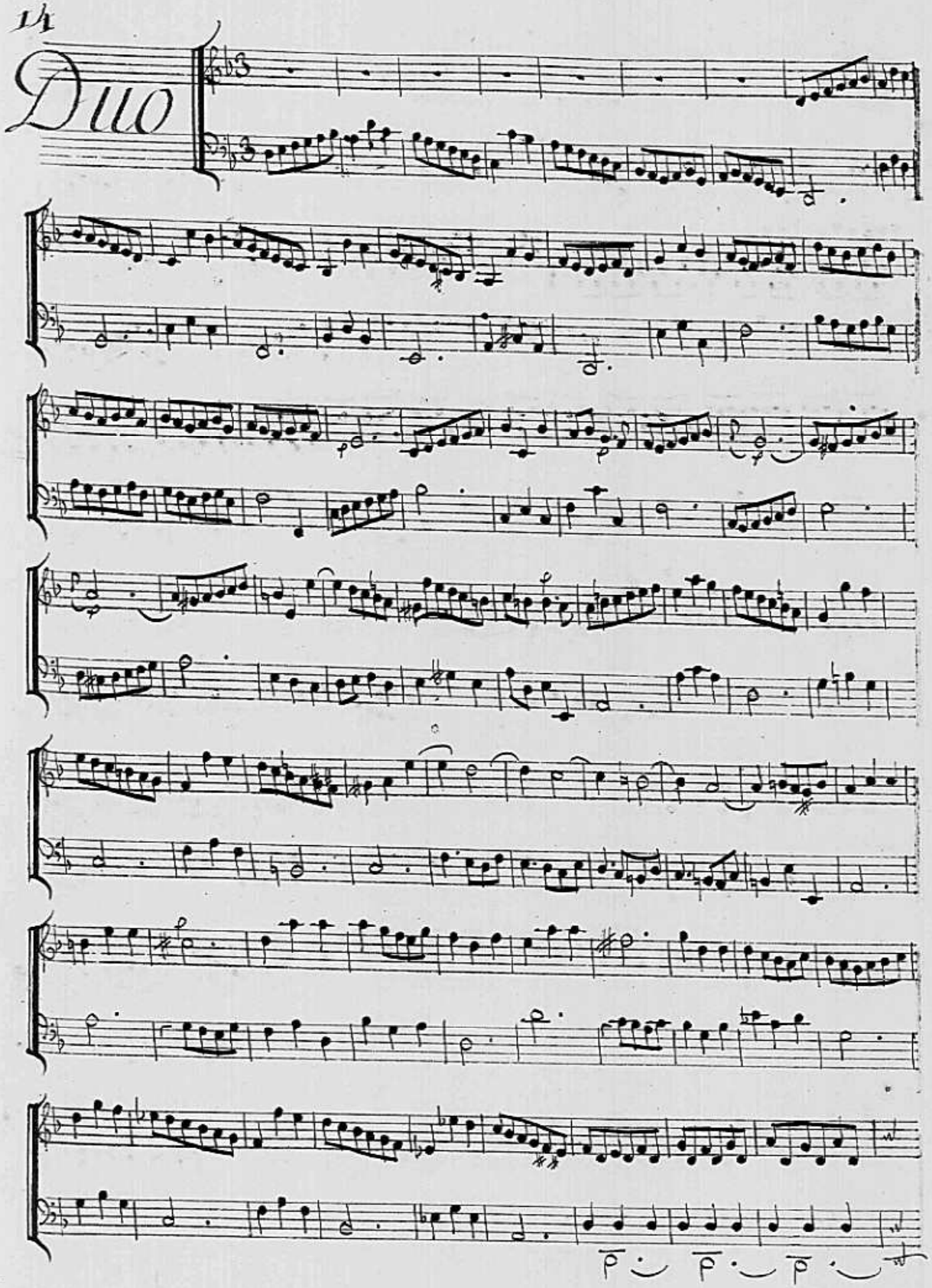

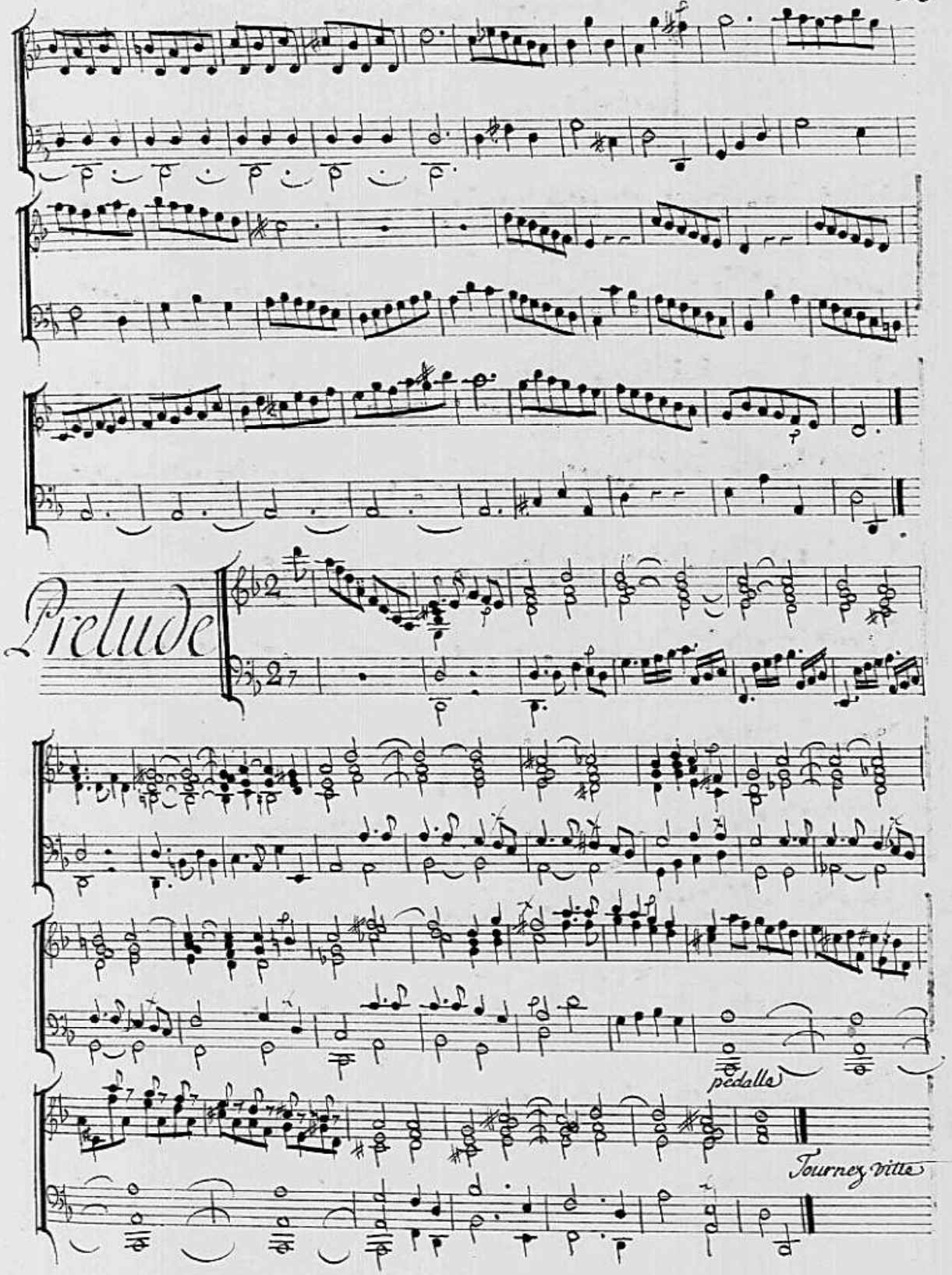
Prelude
pedalle
Tournez vitte

Fugue

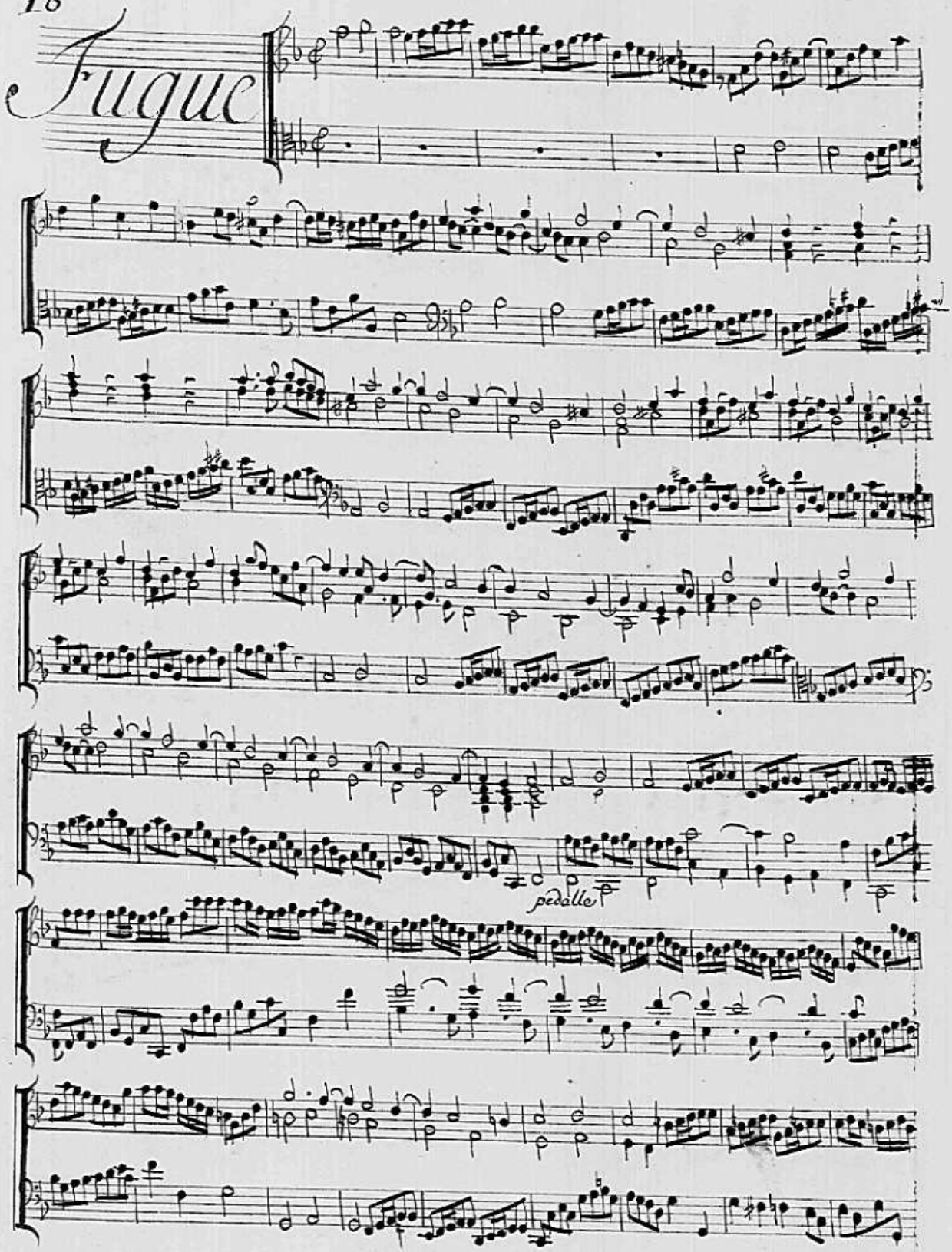

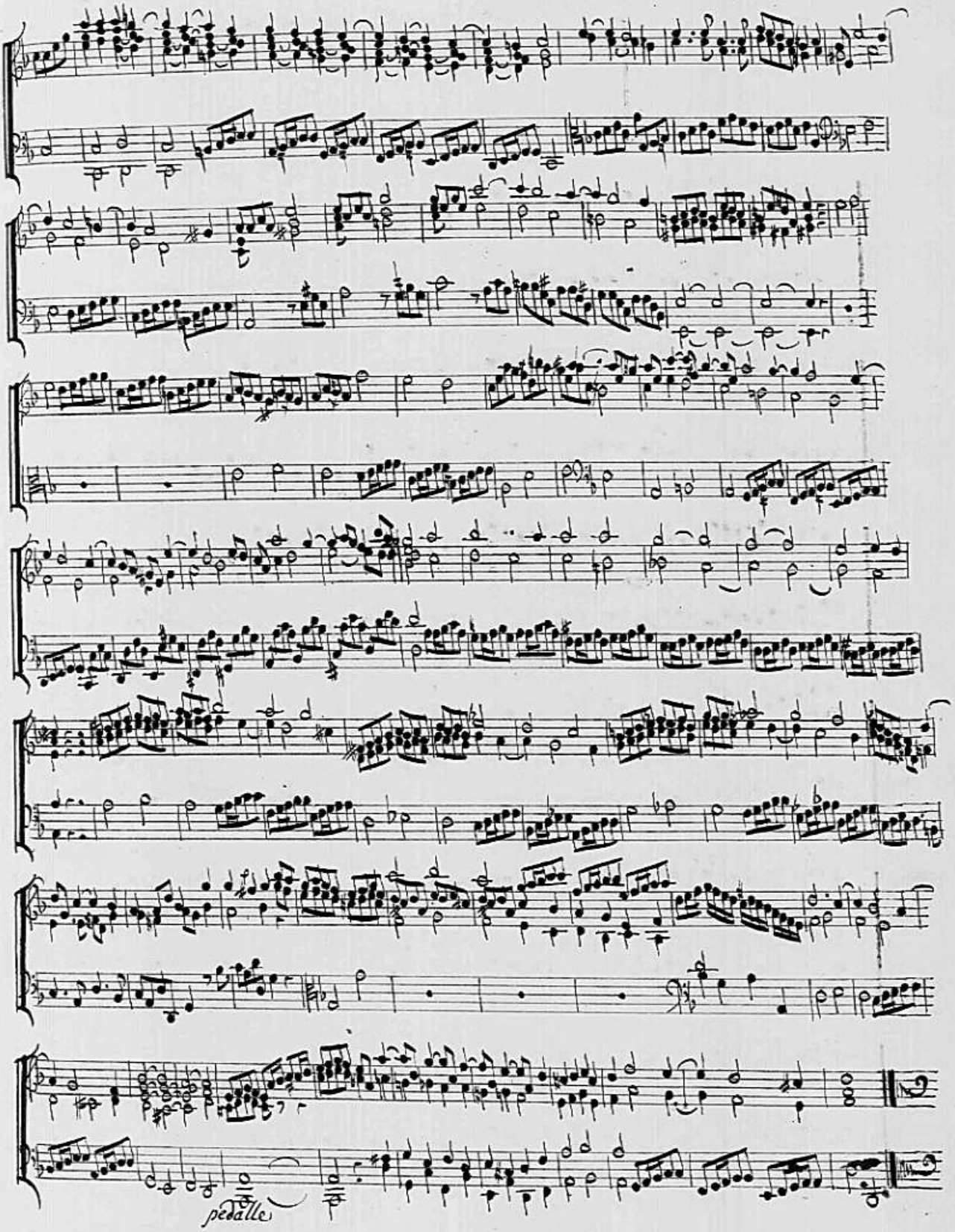
pedalle

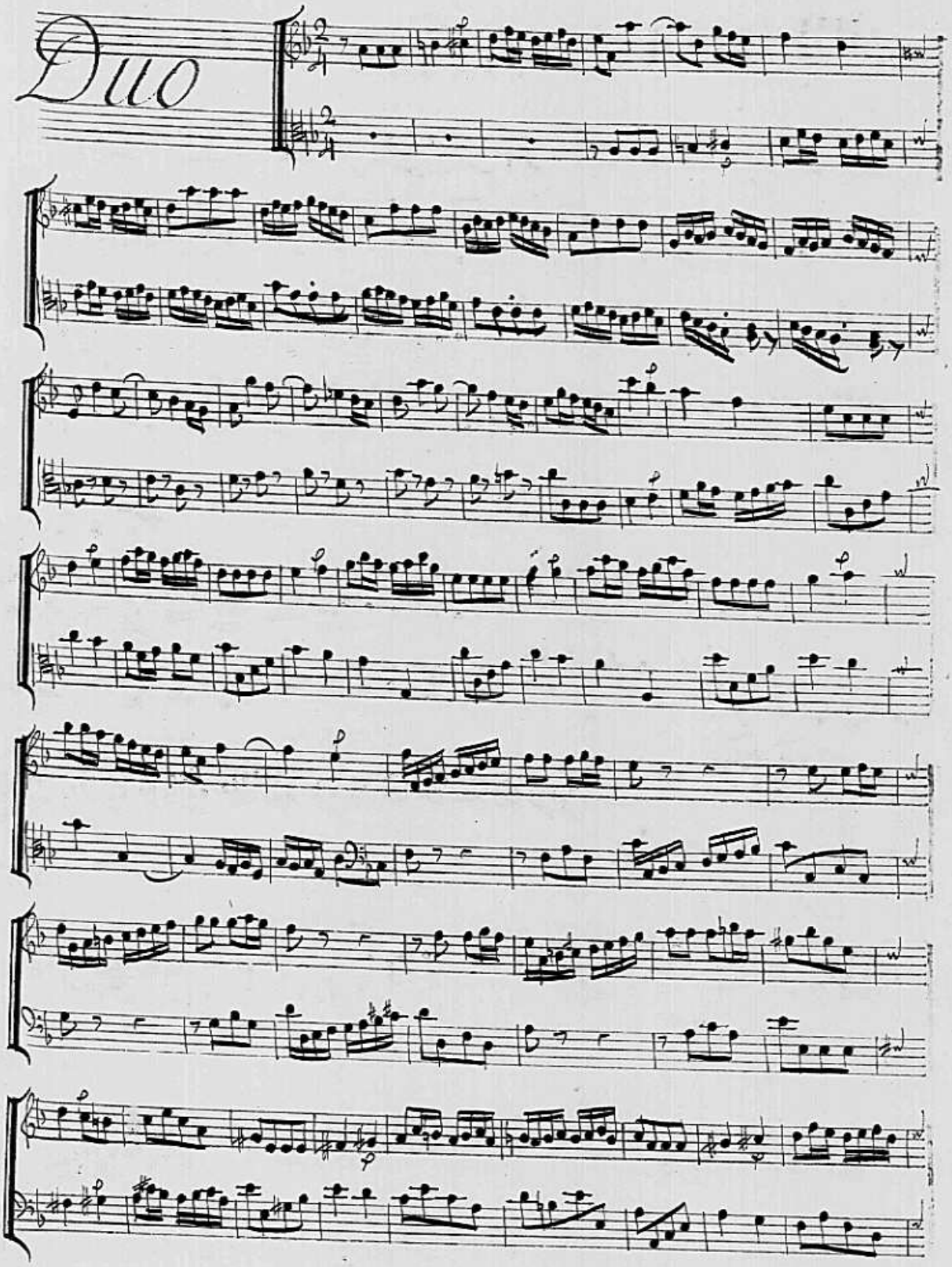
Duo

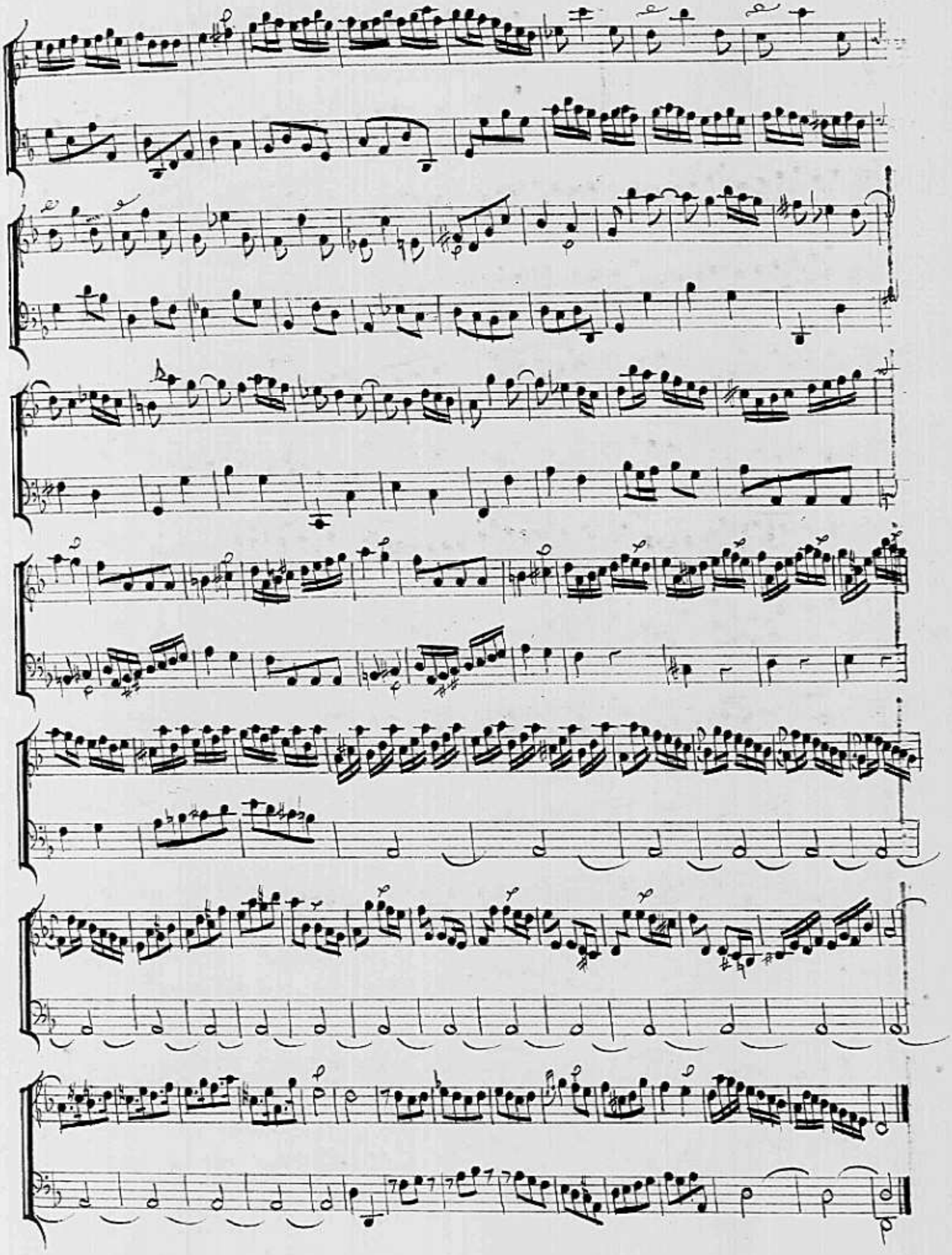

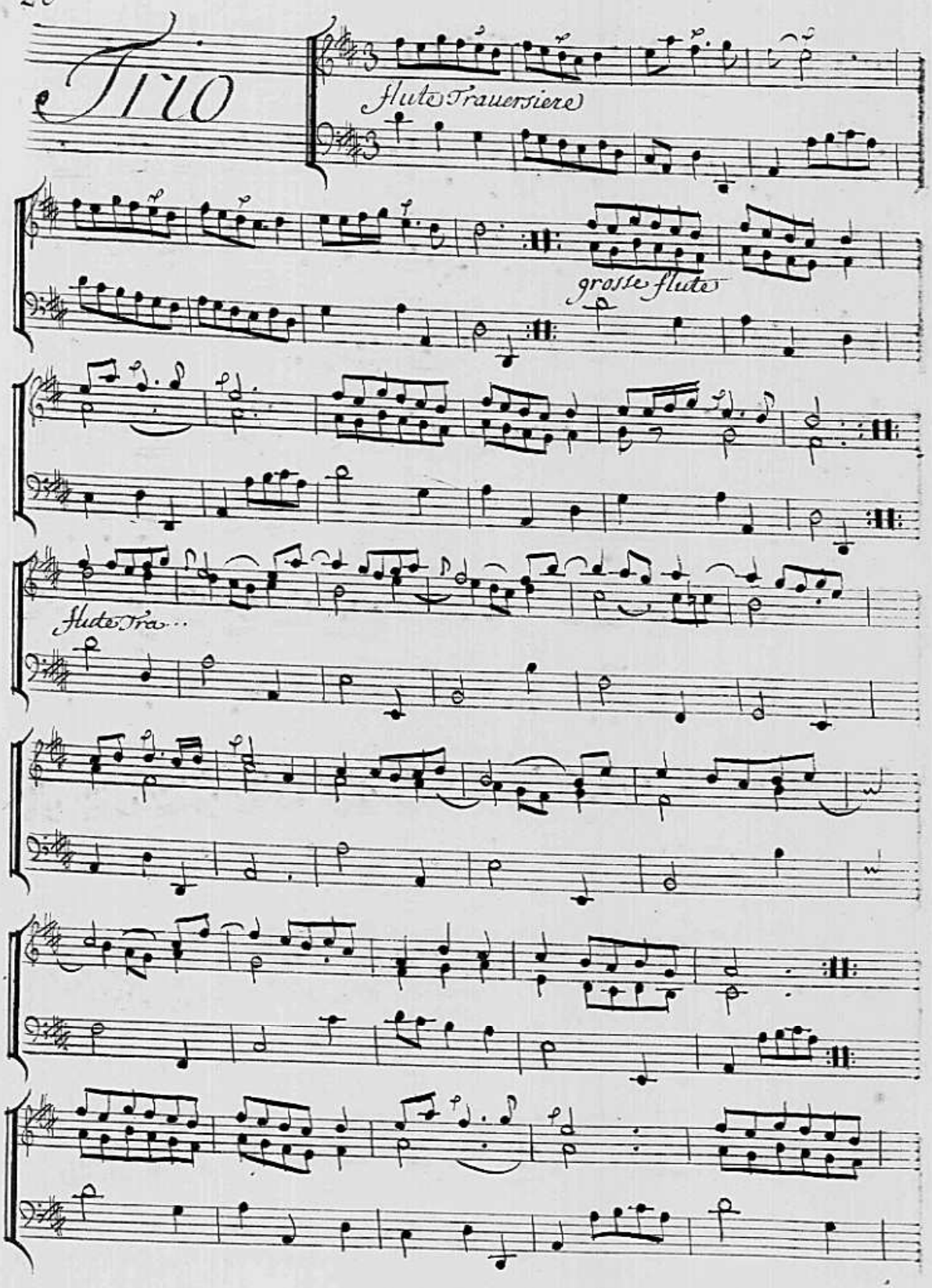
Trio
Flutes Trauersiere
grosse flutes
Flutes Tra..

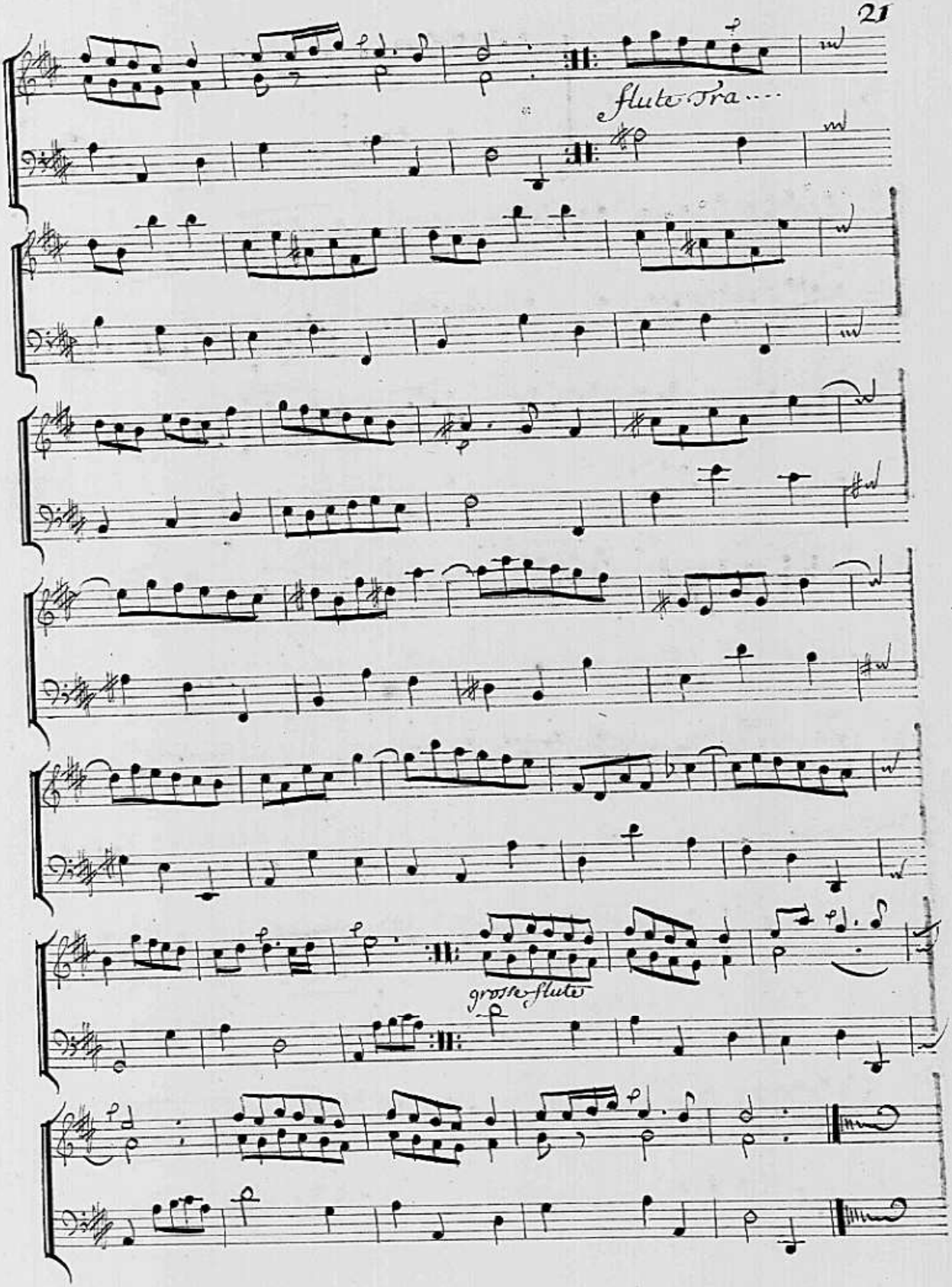
flute Tra....
grosse flute

Dialogue

prelude Gravement

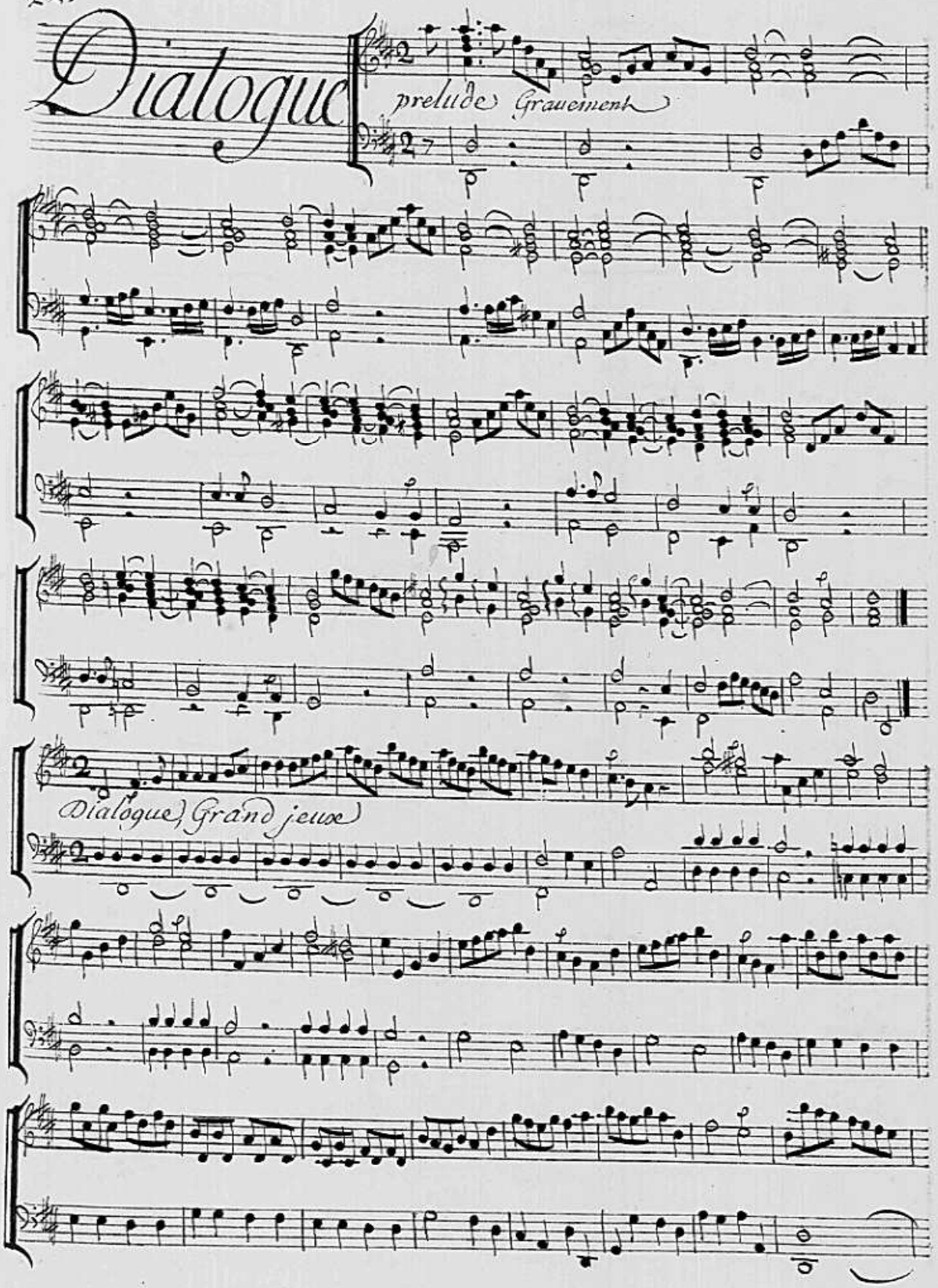

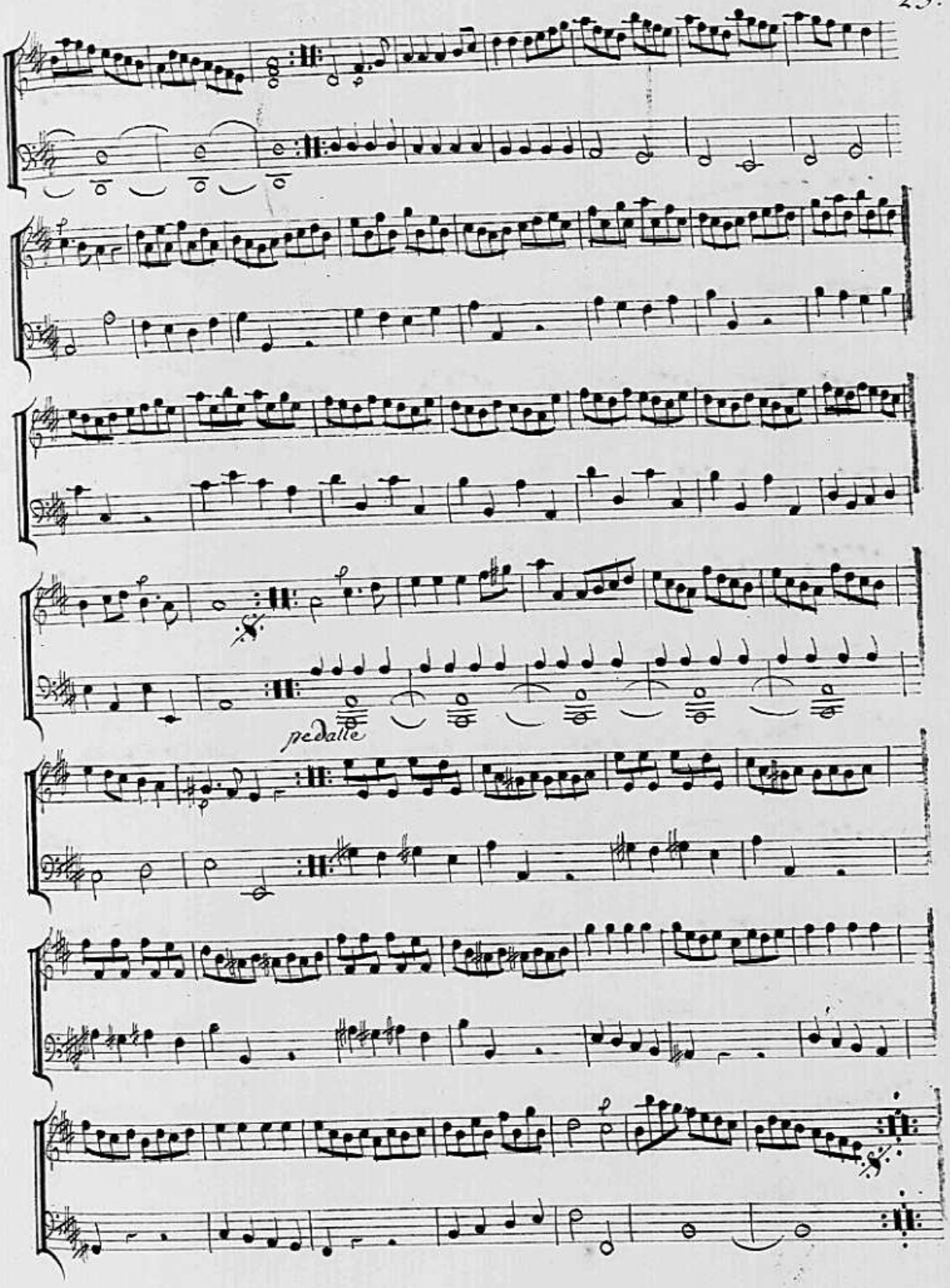
pedalle

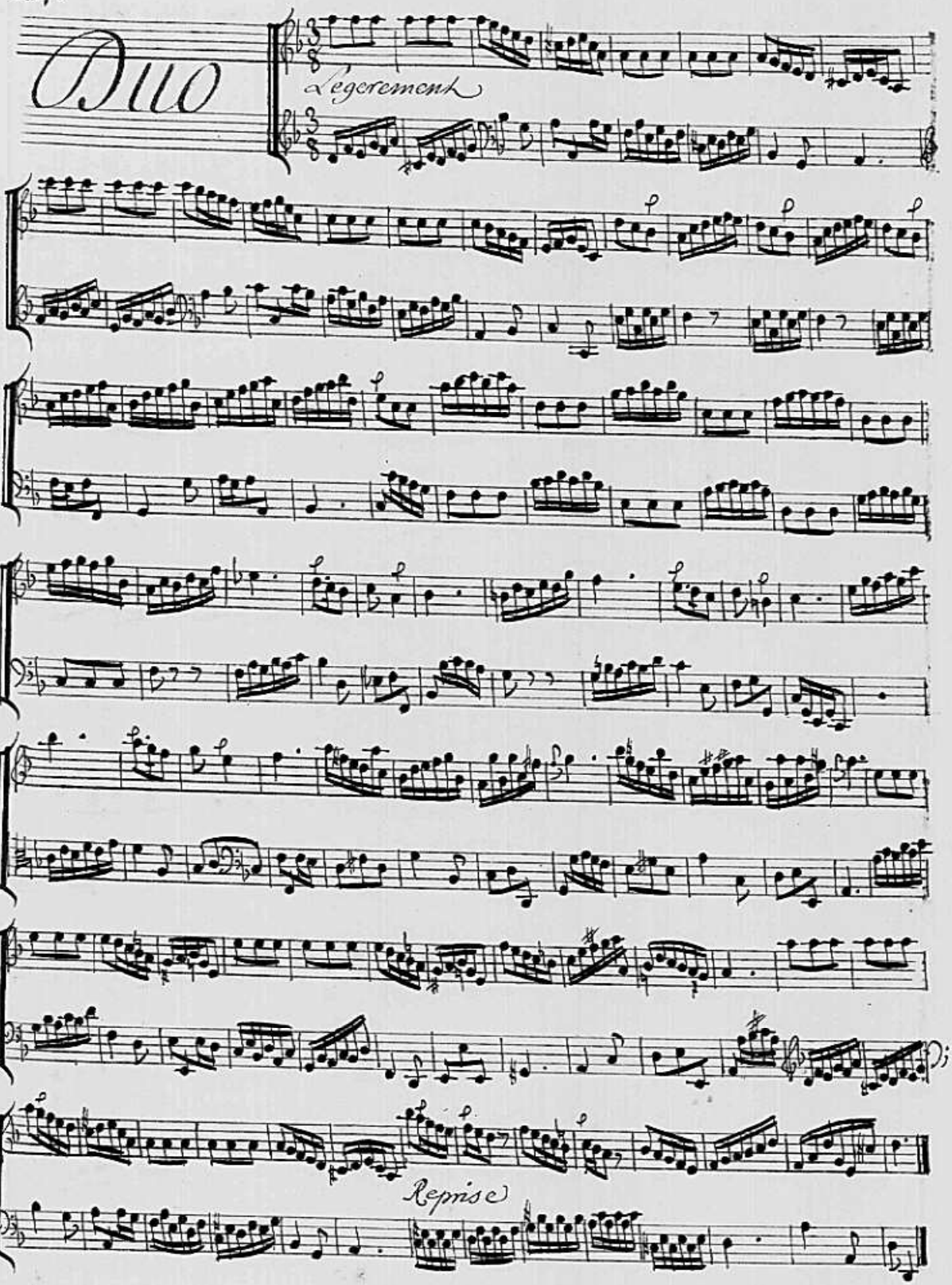
Duo
Legerement
Repris

Concert de flute et de voix humaine

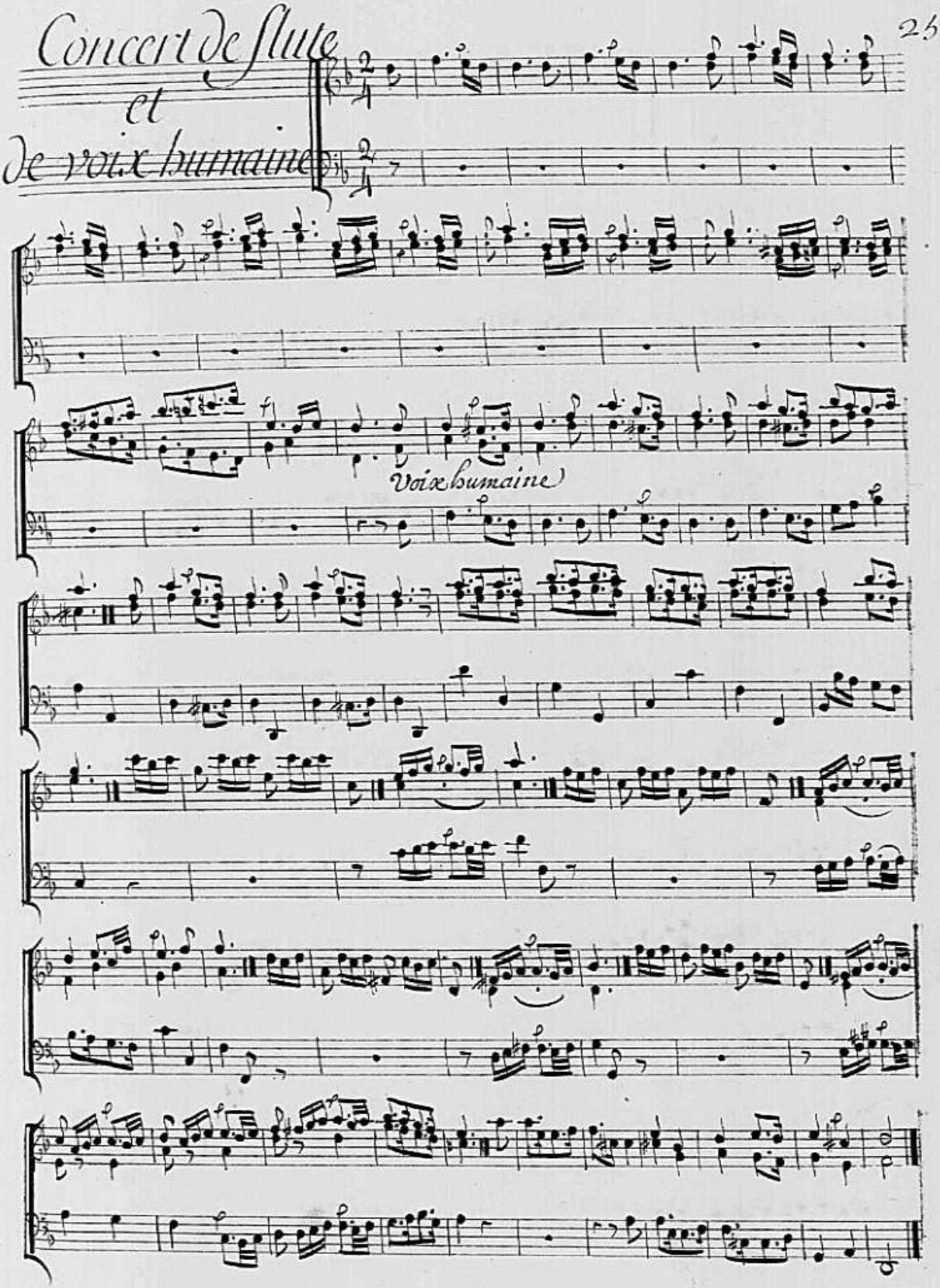

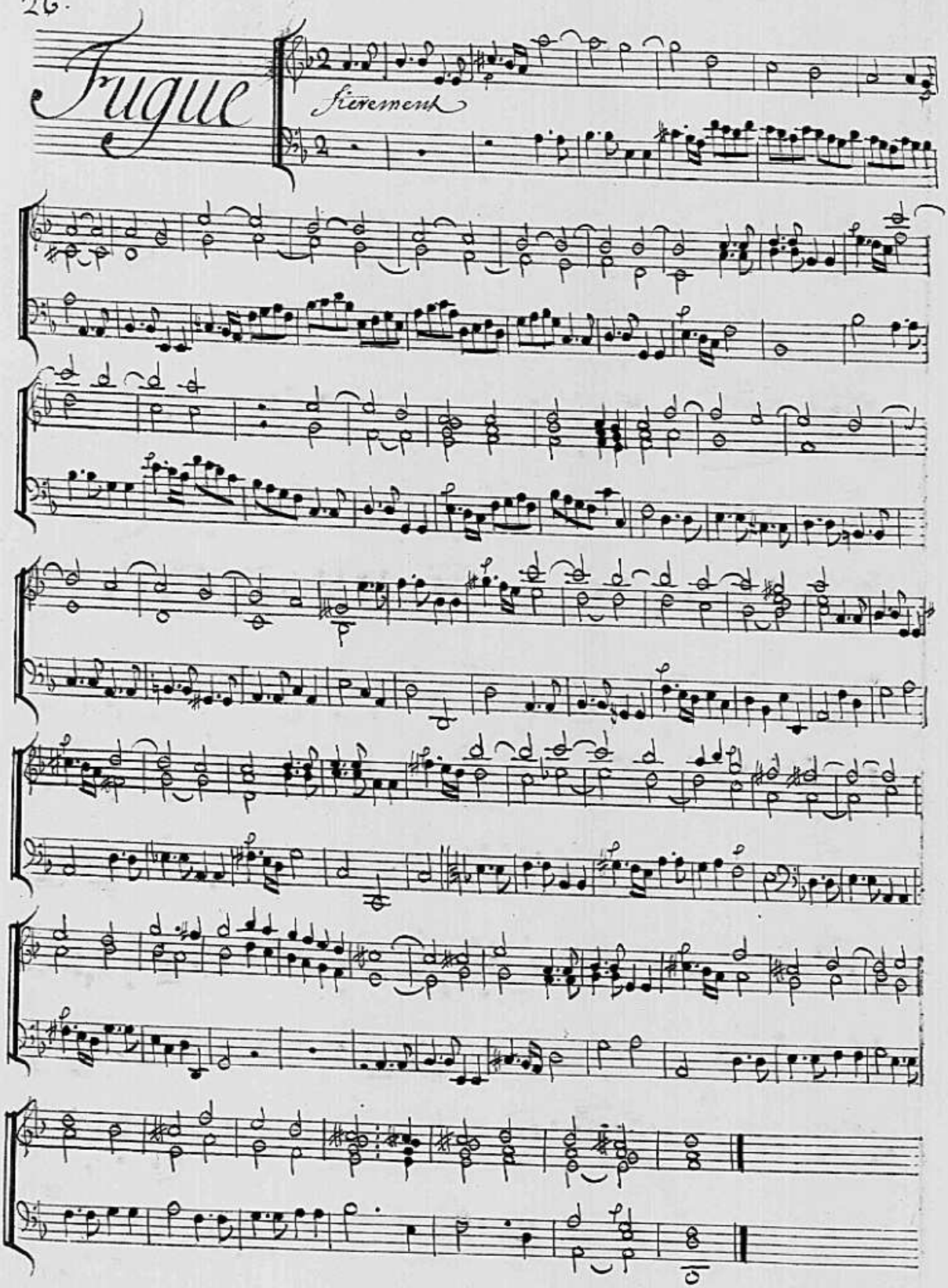
Fugue
fierement

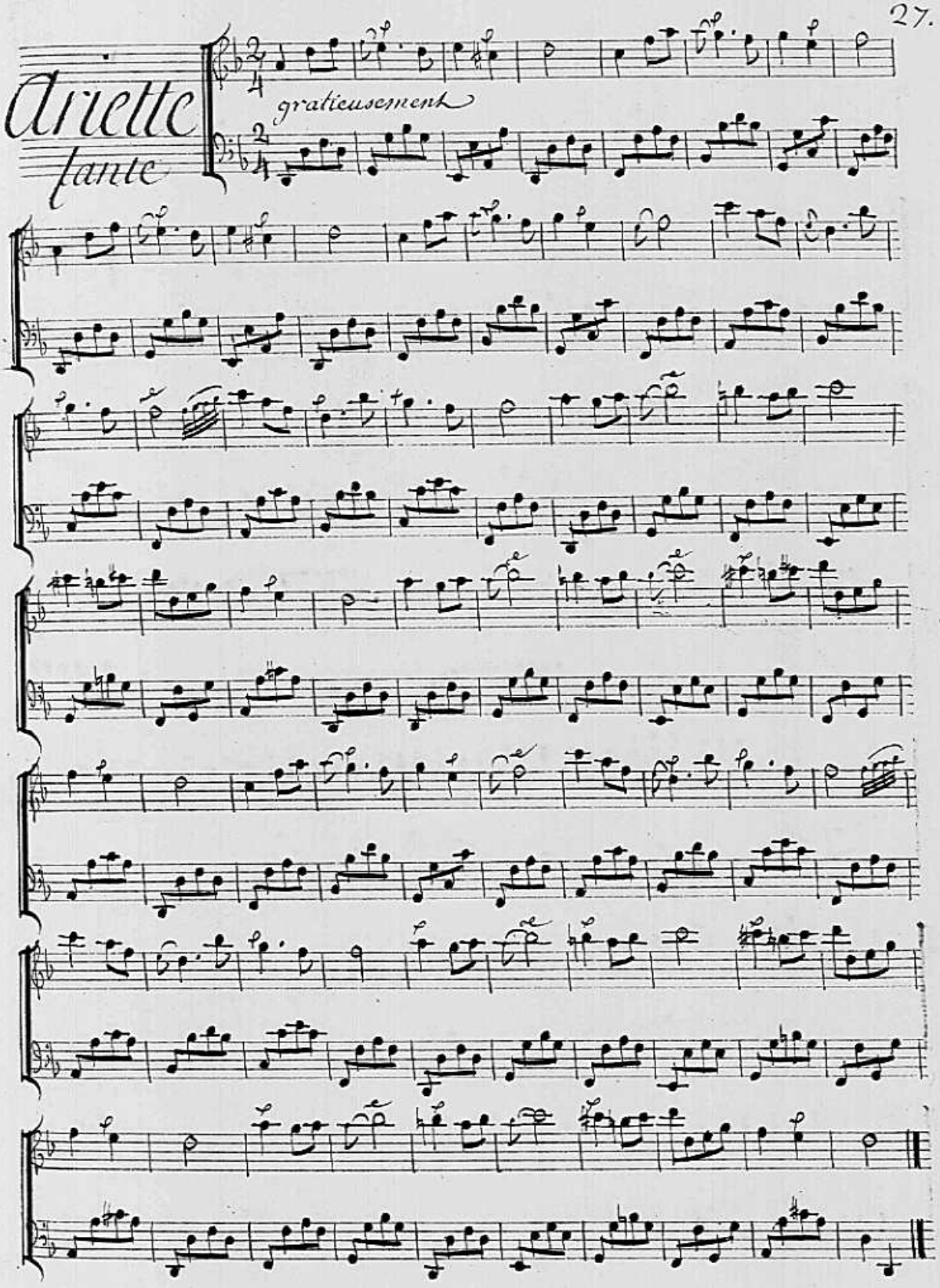
Ariette
faite
gratieusement

Prelude

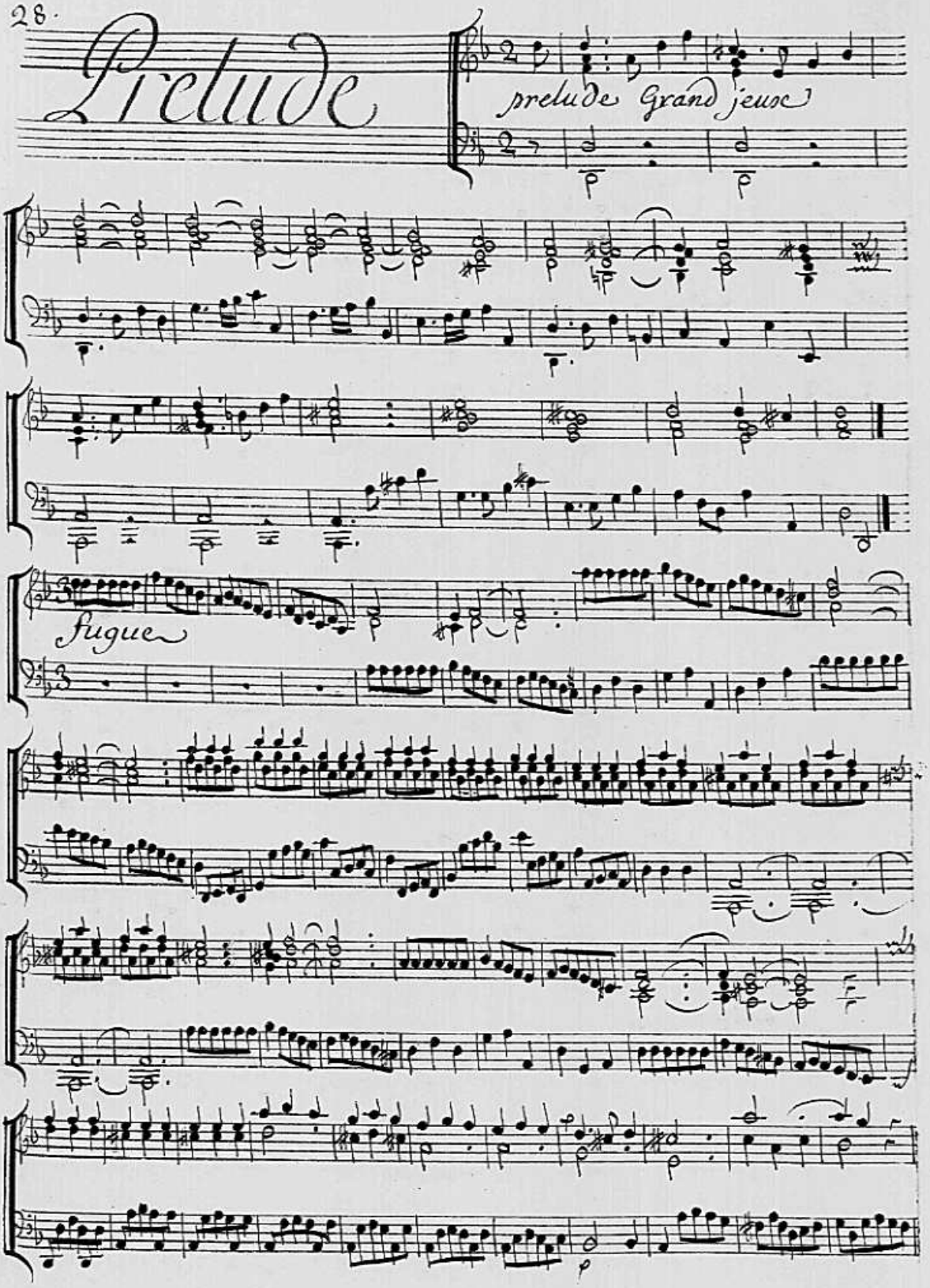

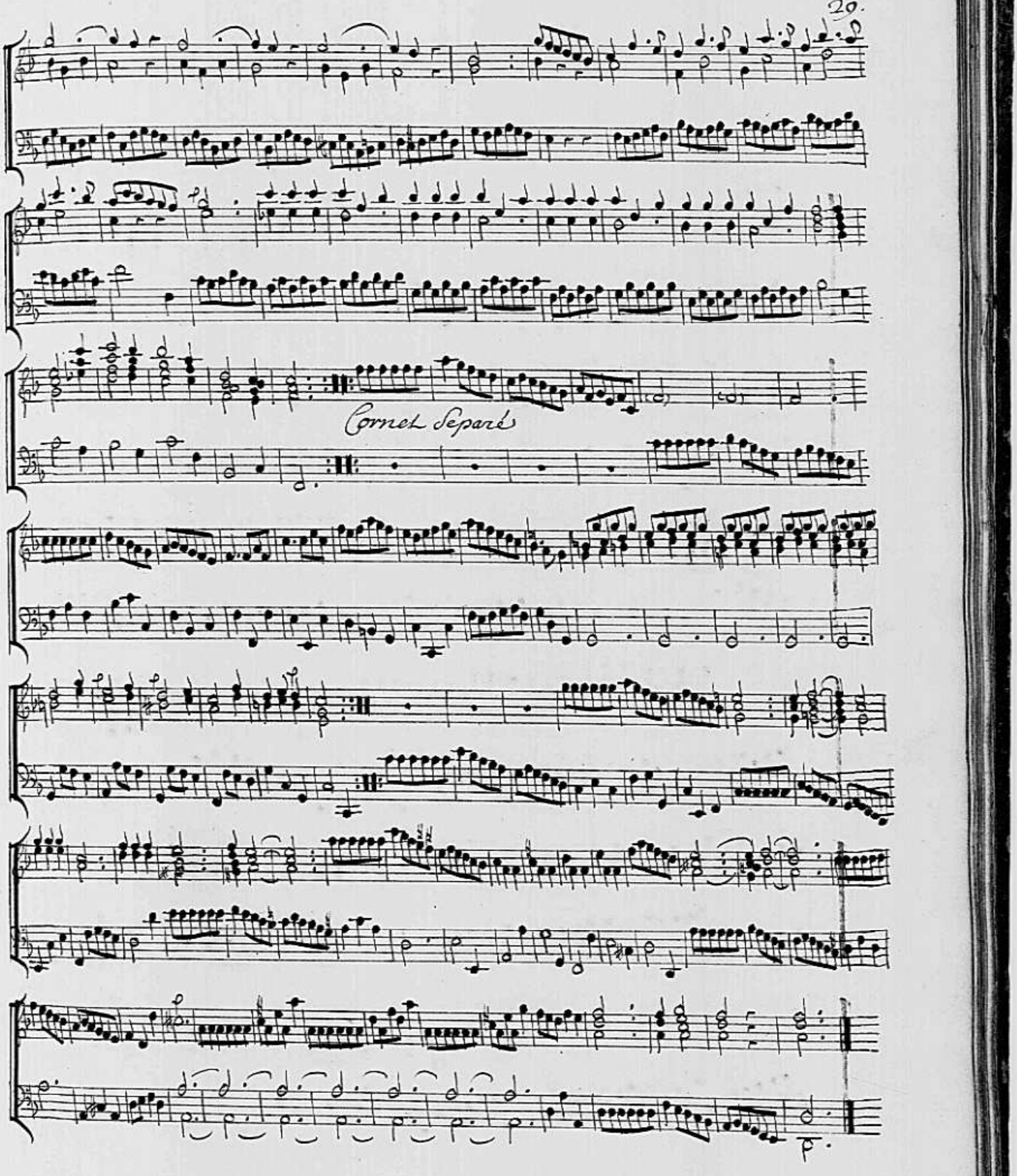
Cornet Separé

Trio

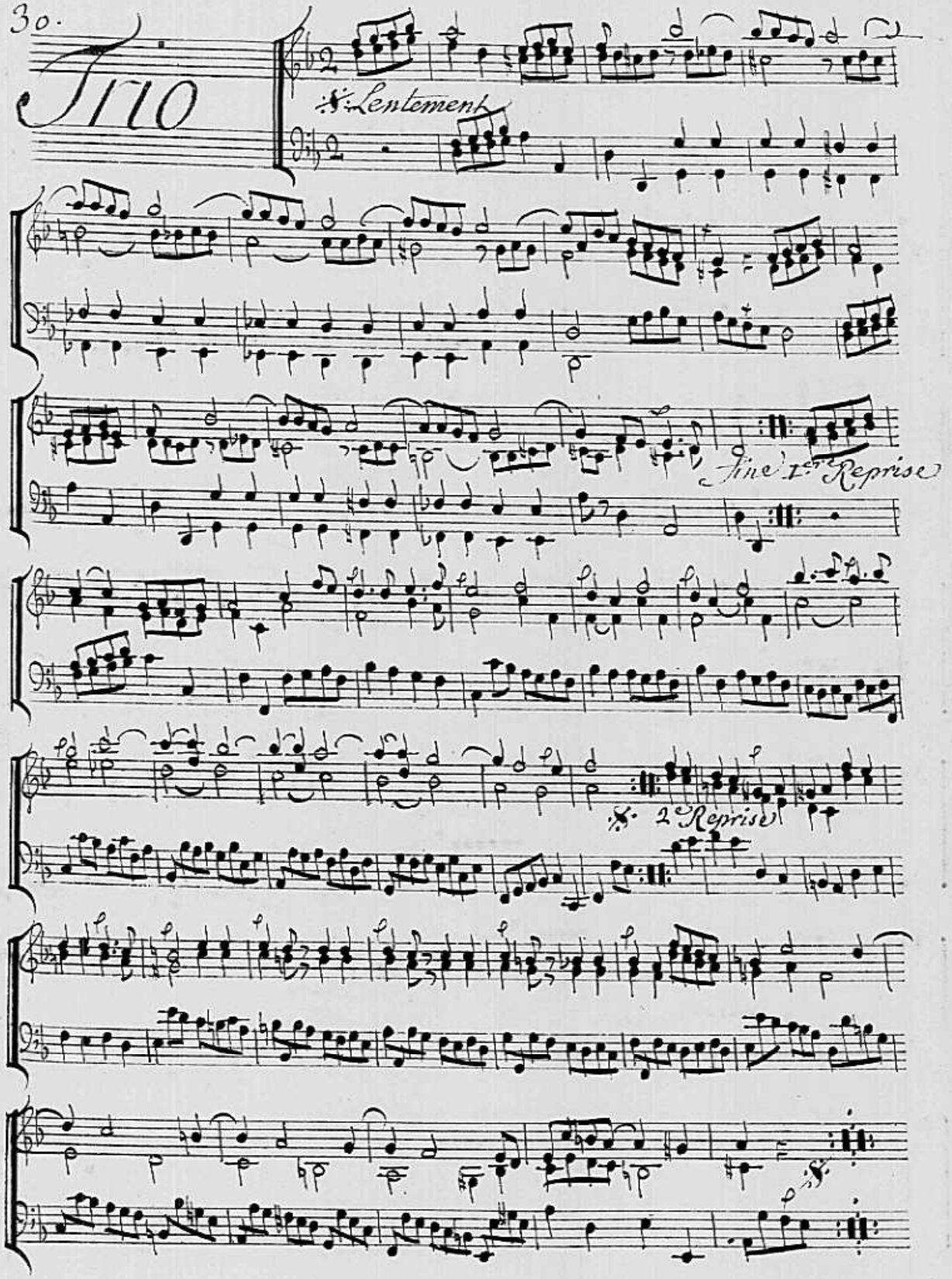

Fugue

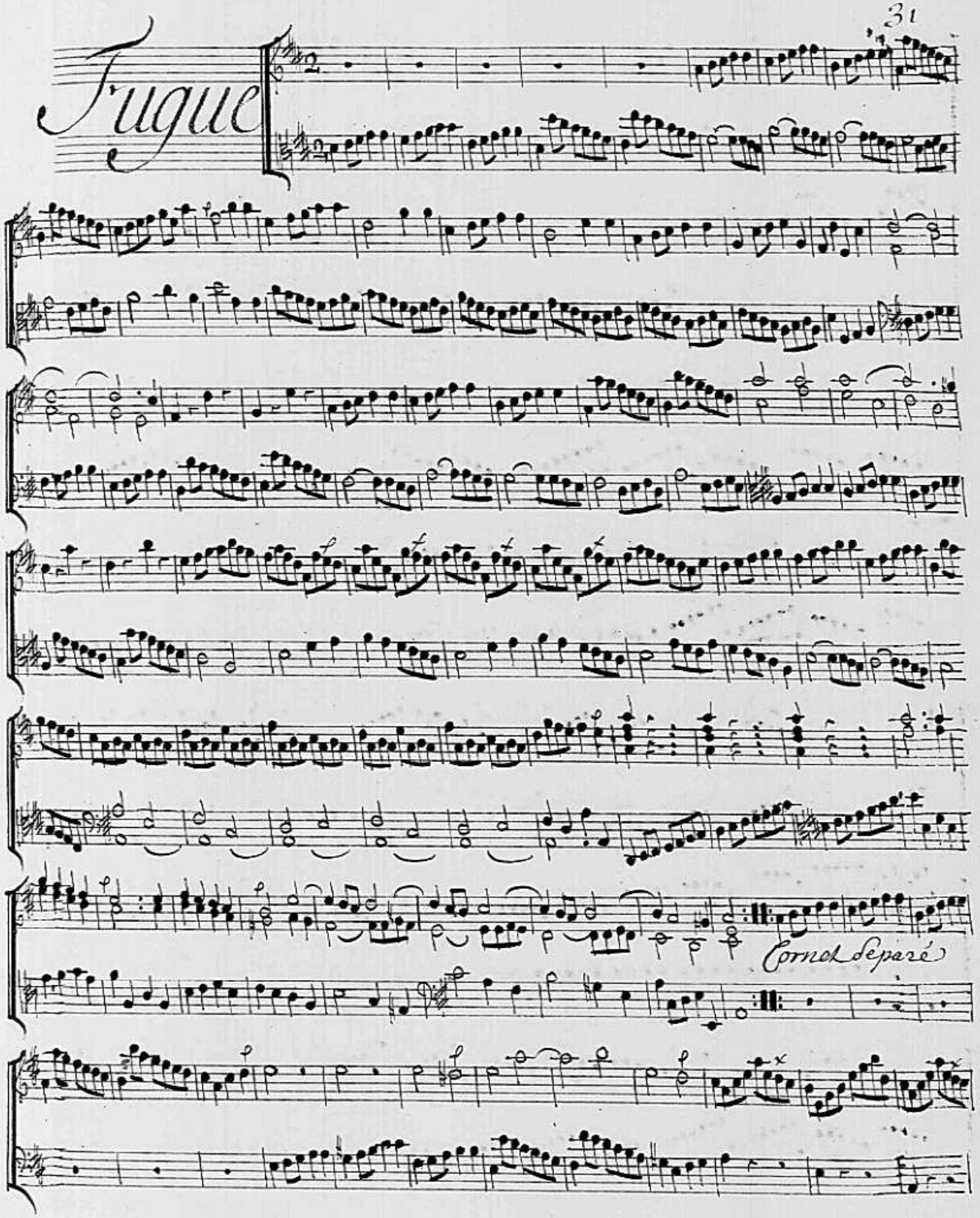

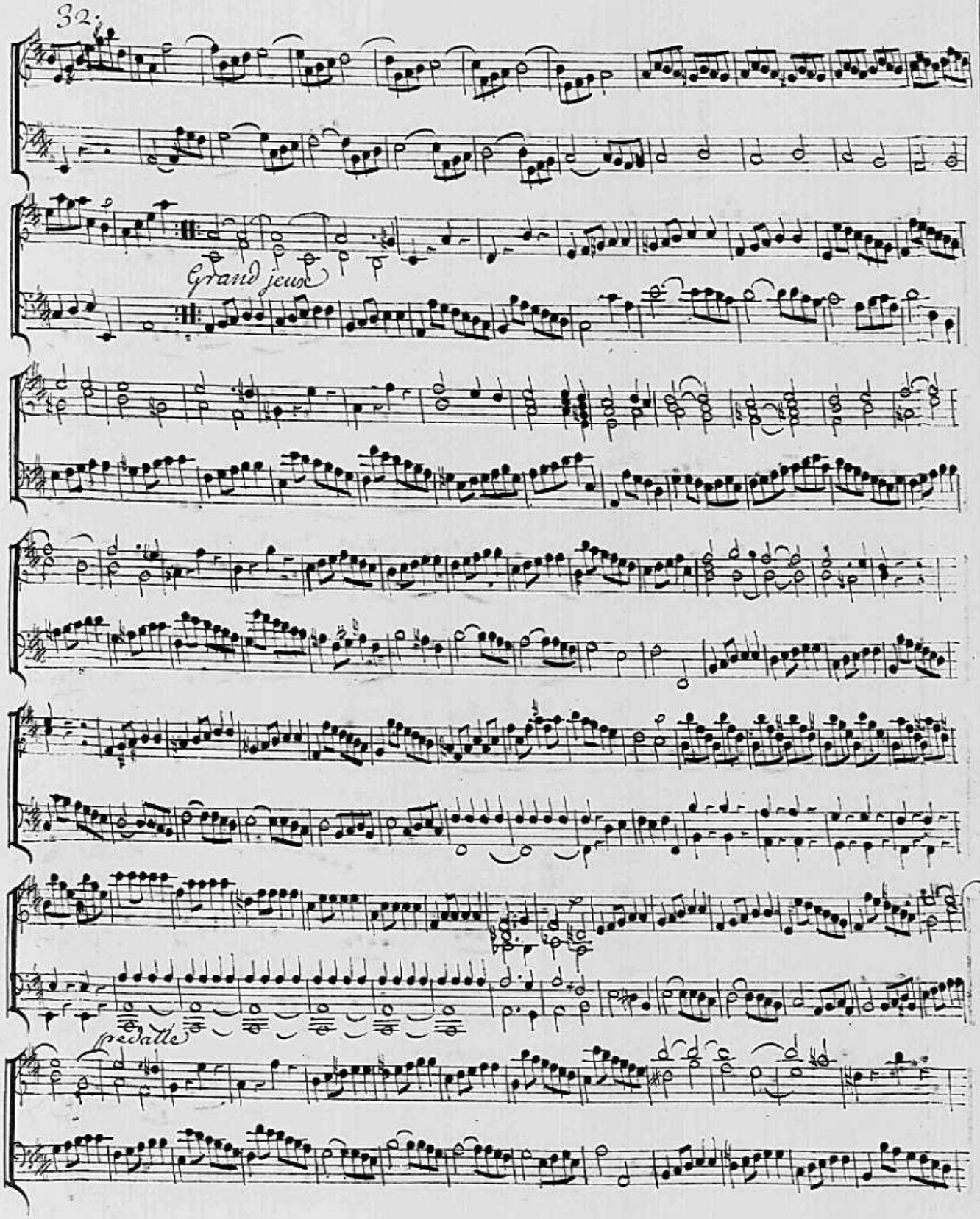
Grand jeux
pedalle

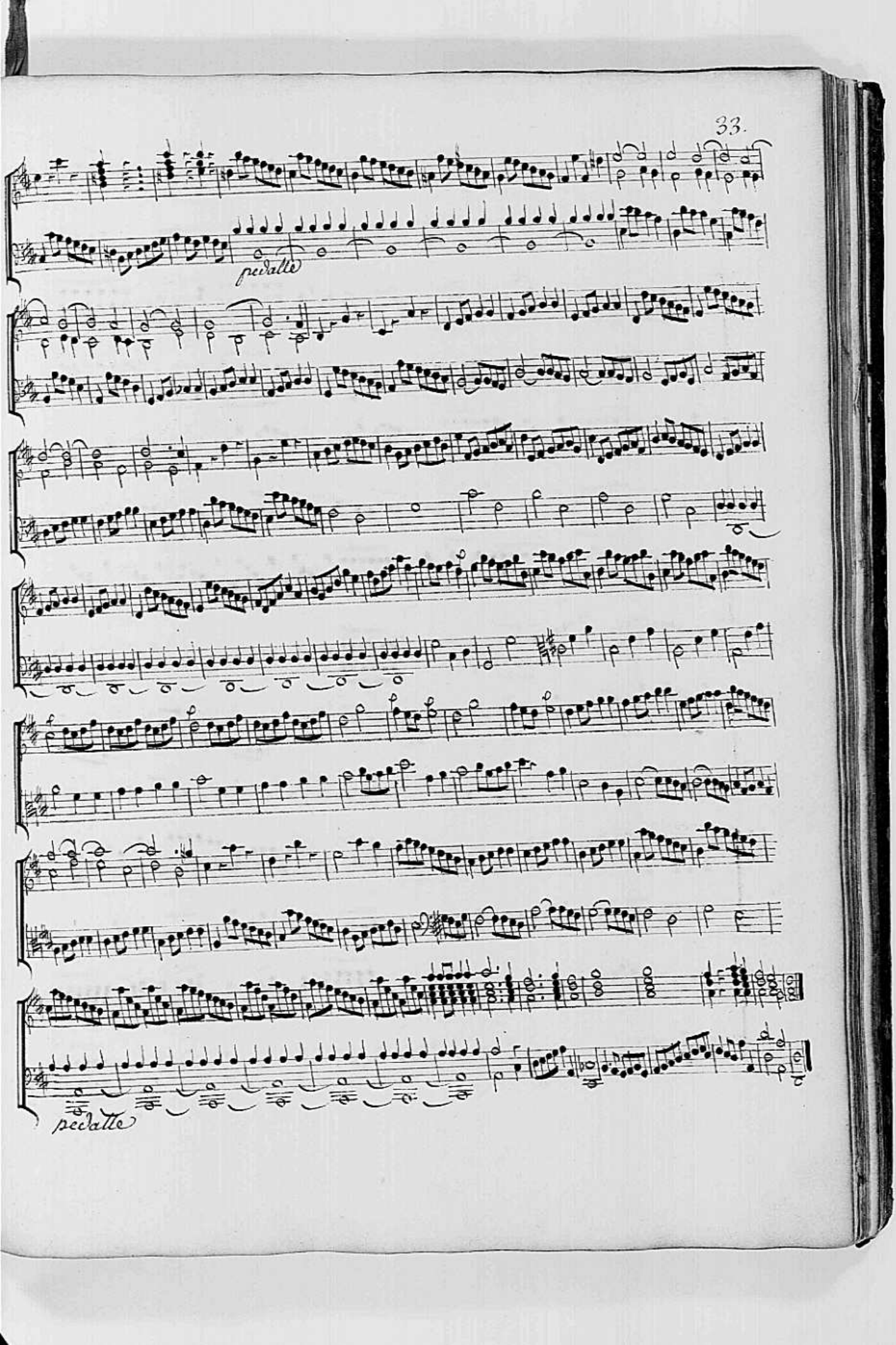
pedalle
pedalle

Tito

Grand jeux

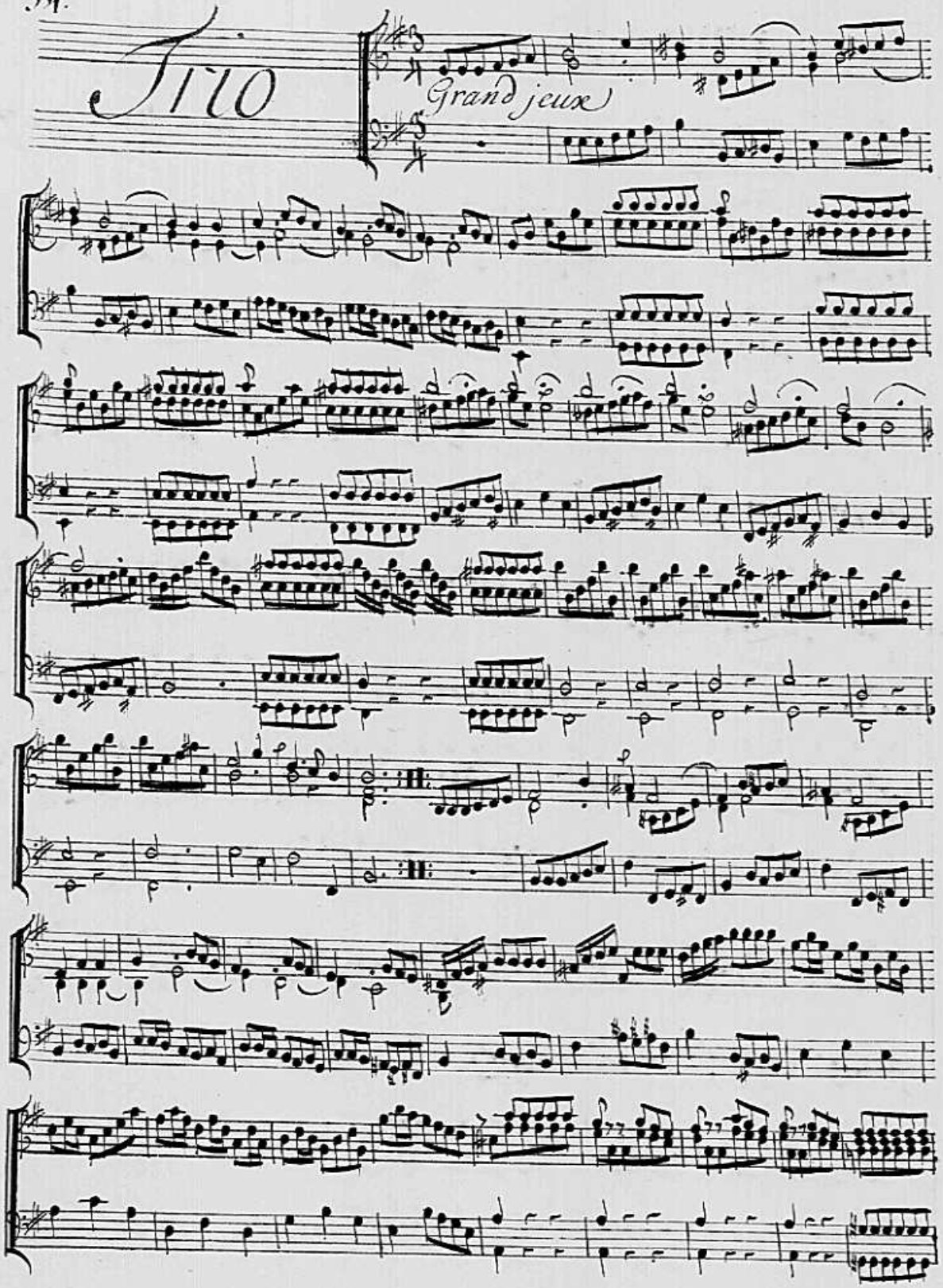

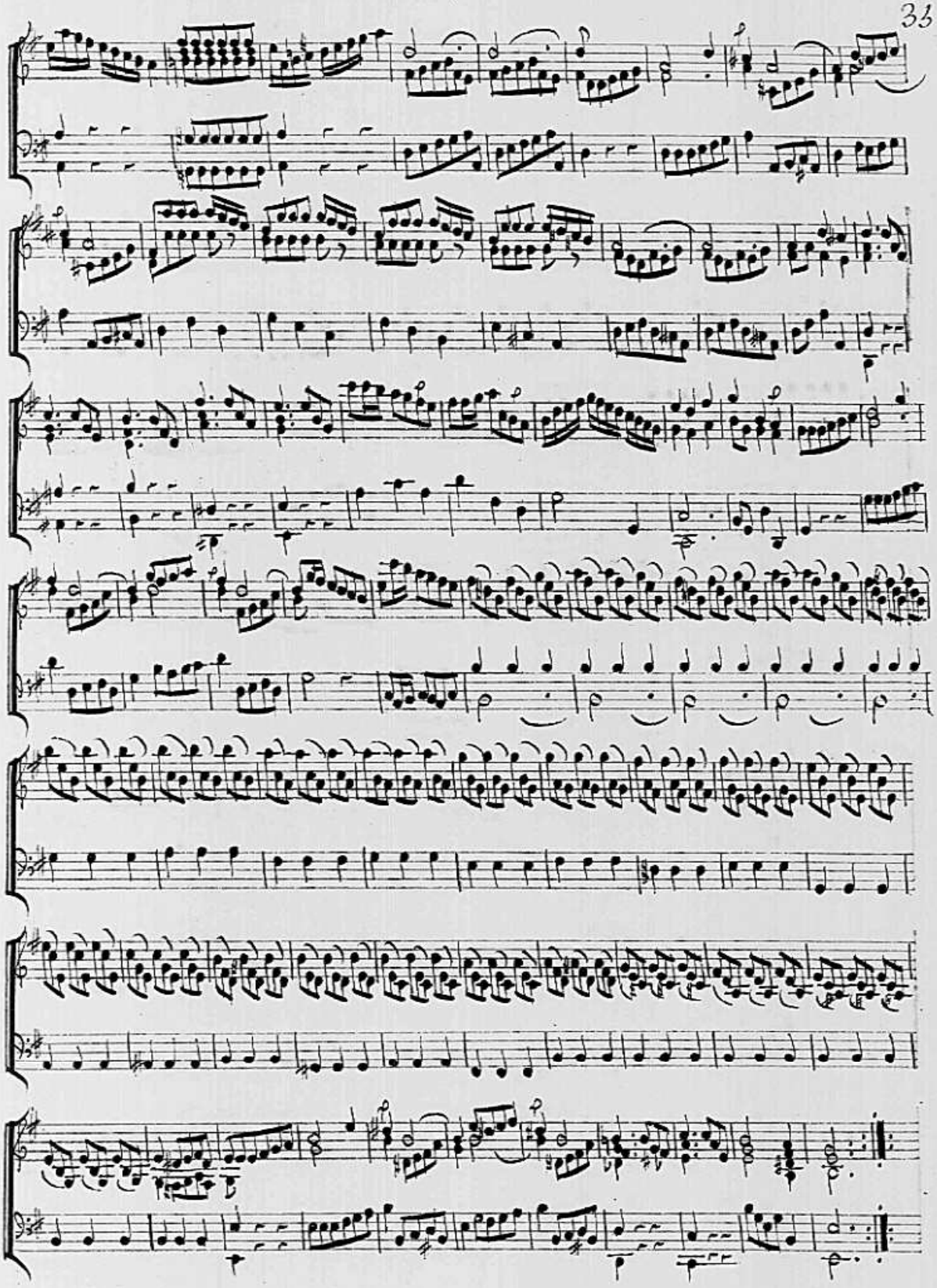

Duo

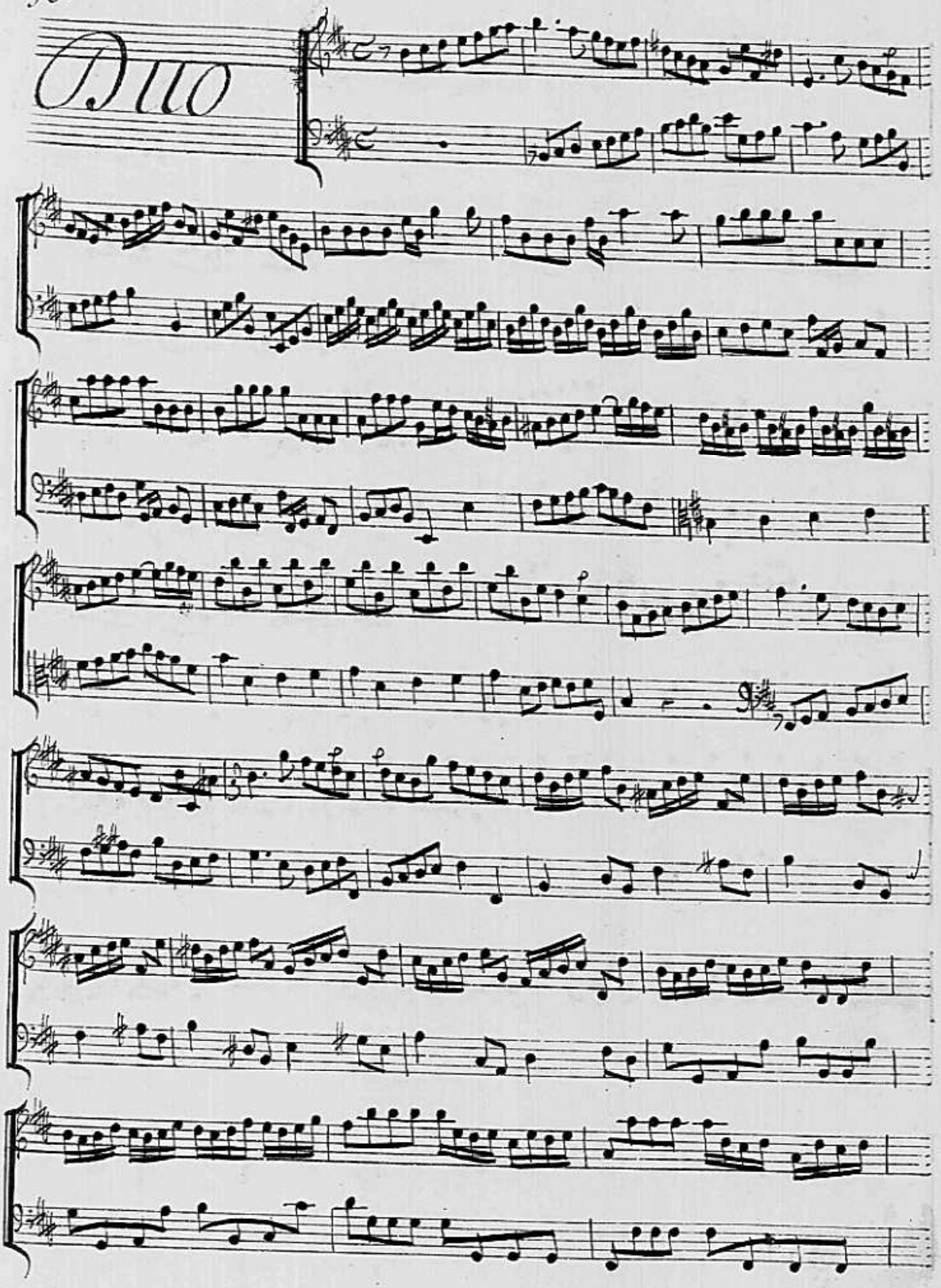

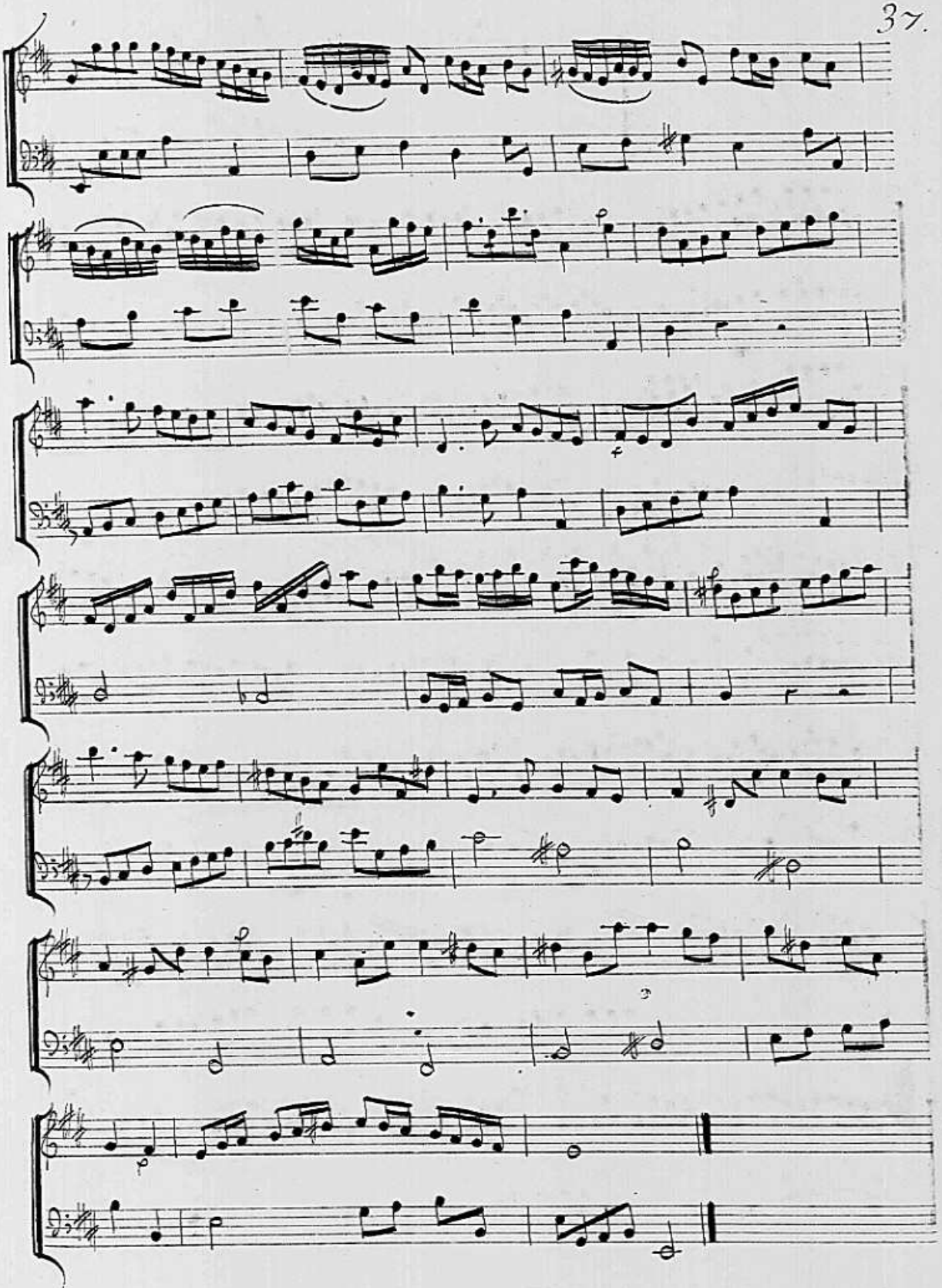

Duo

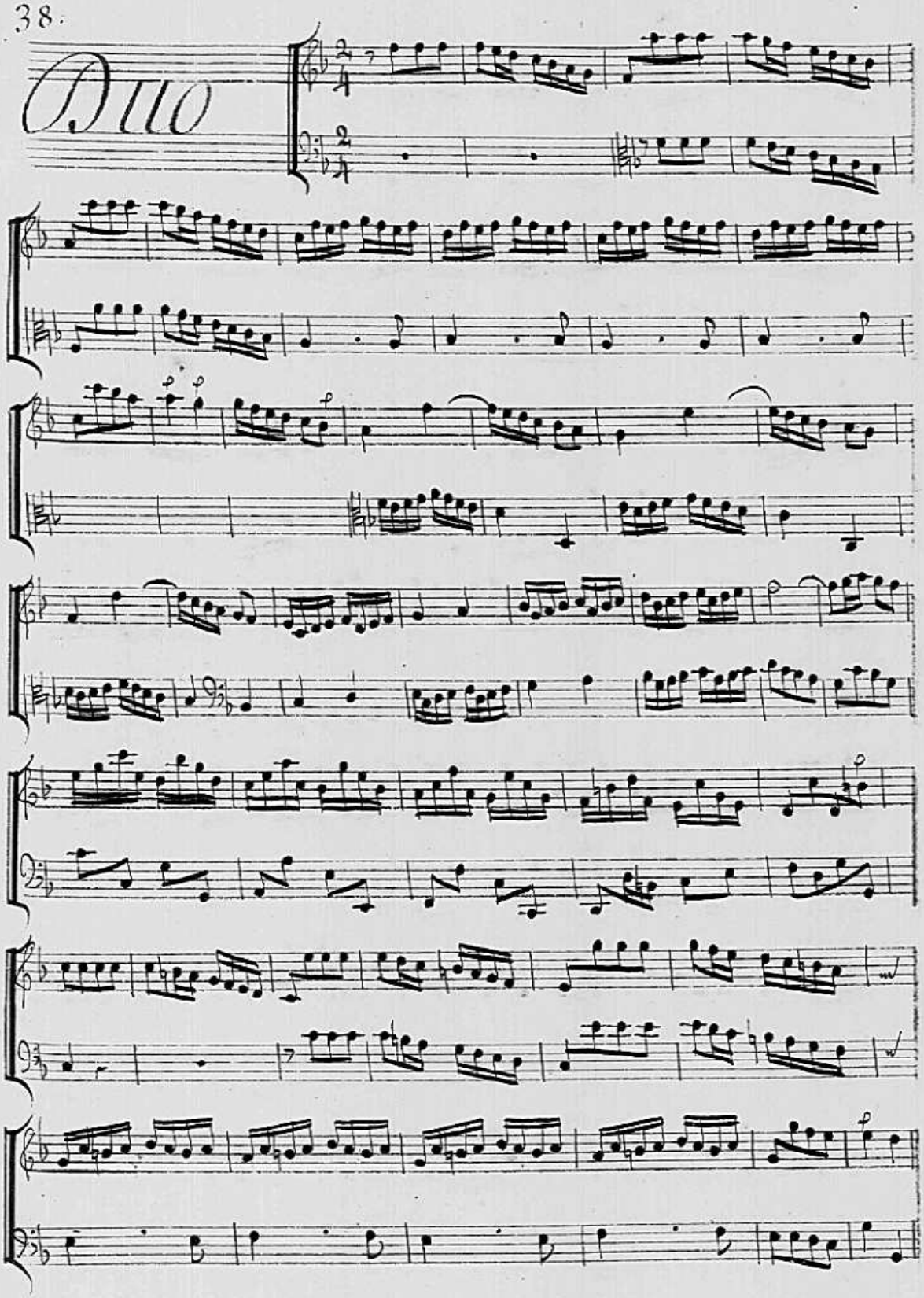

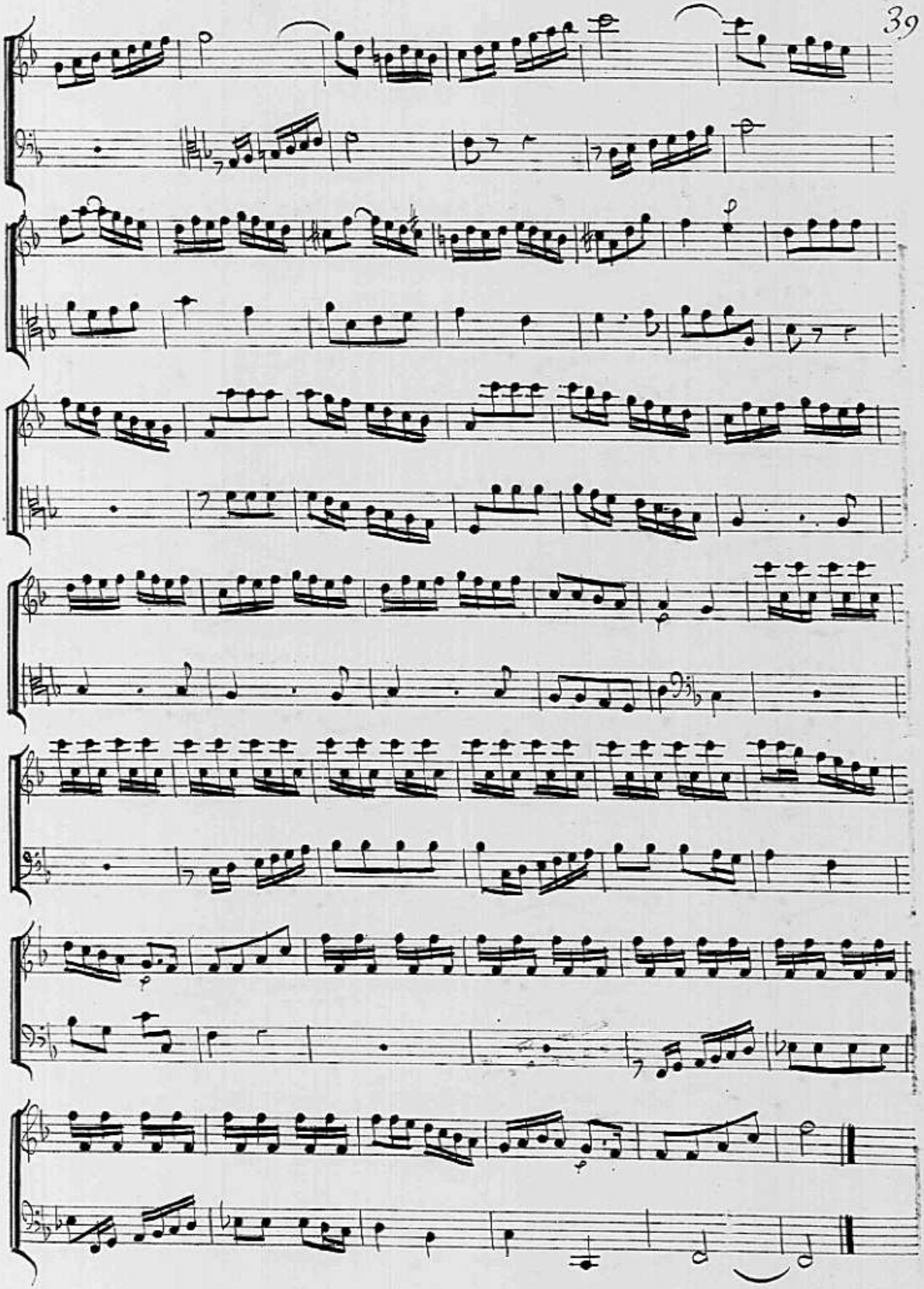

40.

Recit

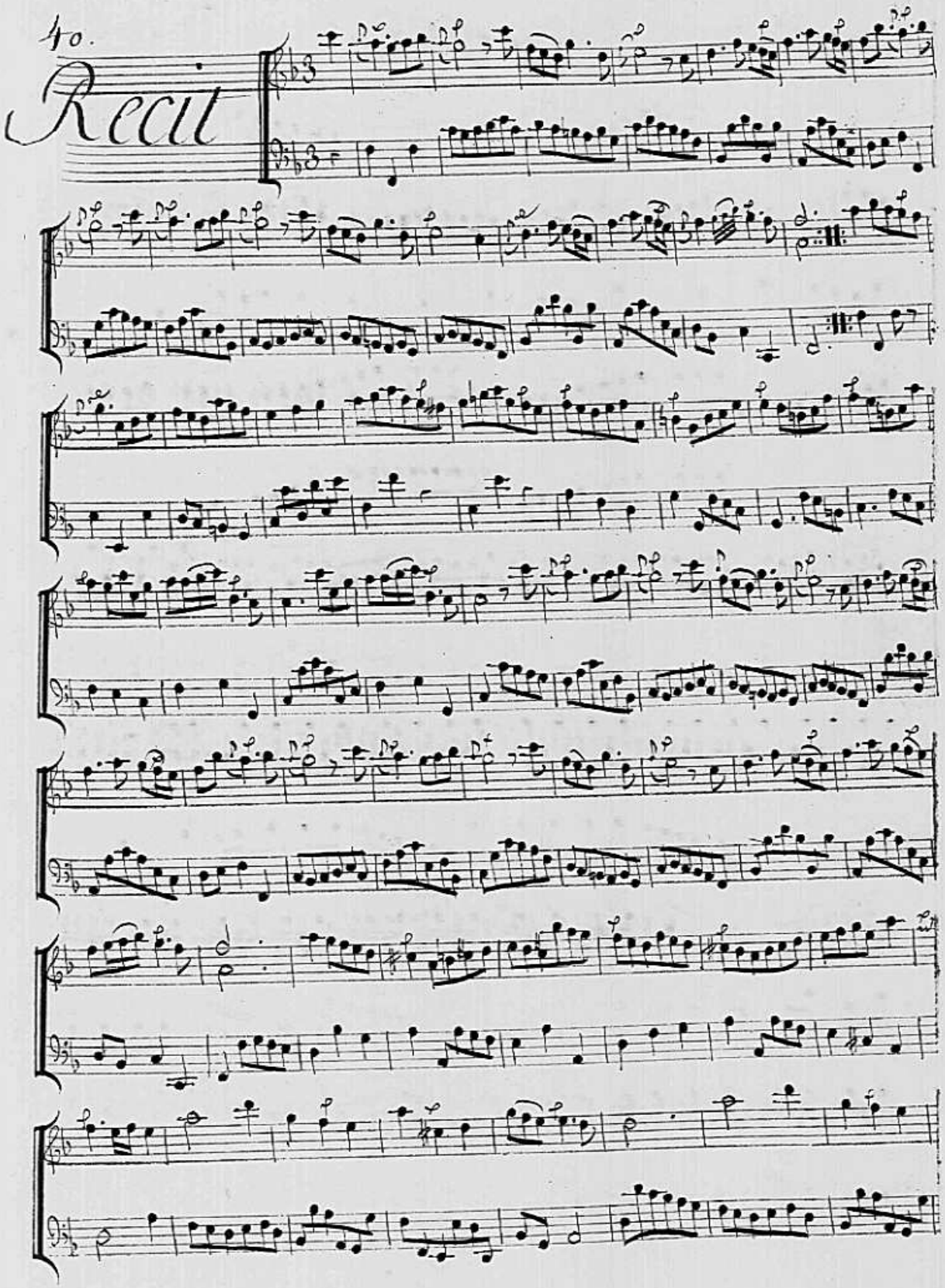

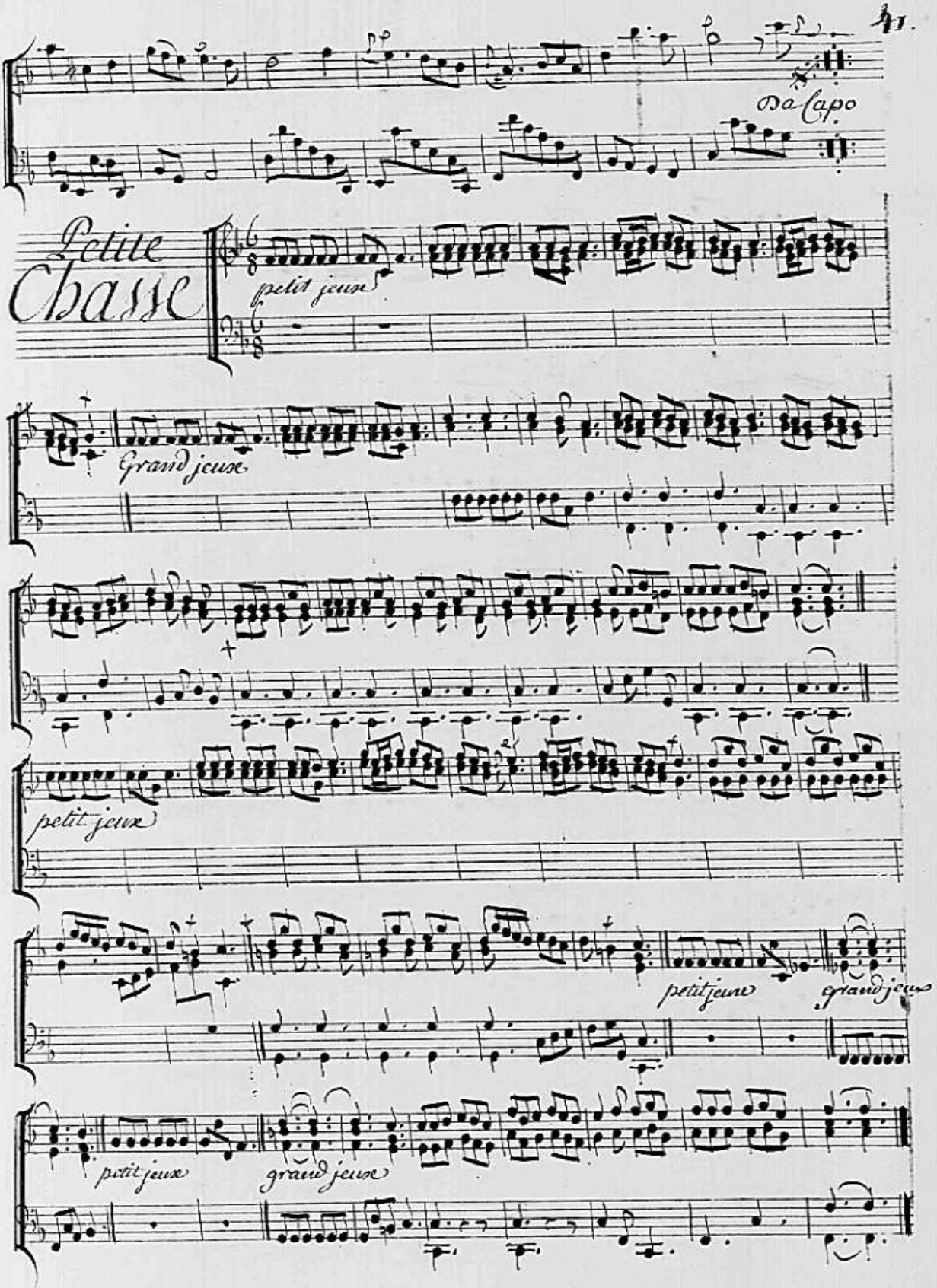
Da Capo
Petite Chasse
petit jeux
Grand jeux
petit jeux
petit jeux
grand jeux
petit jeux
grand jeux

Fugue

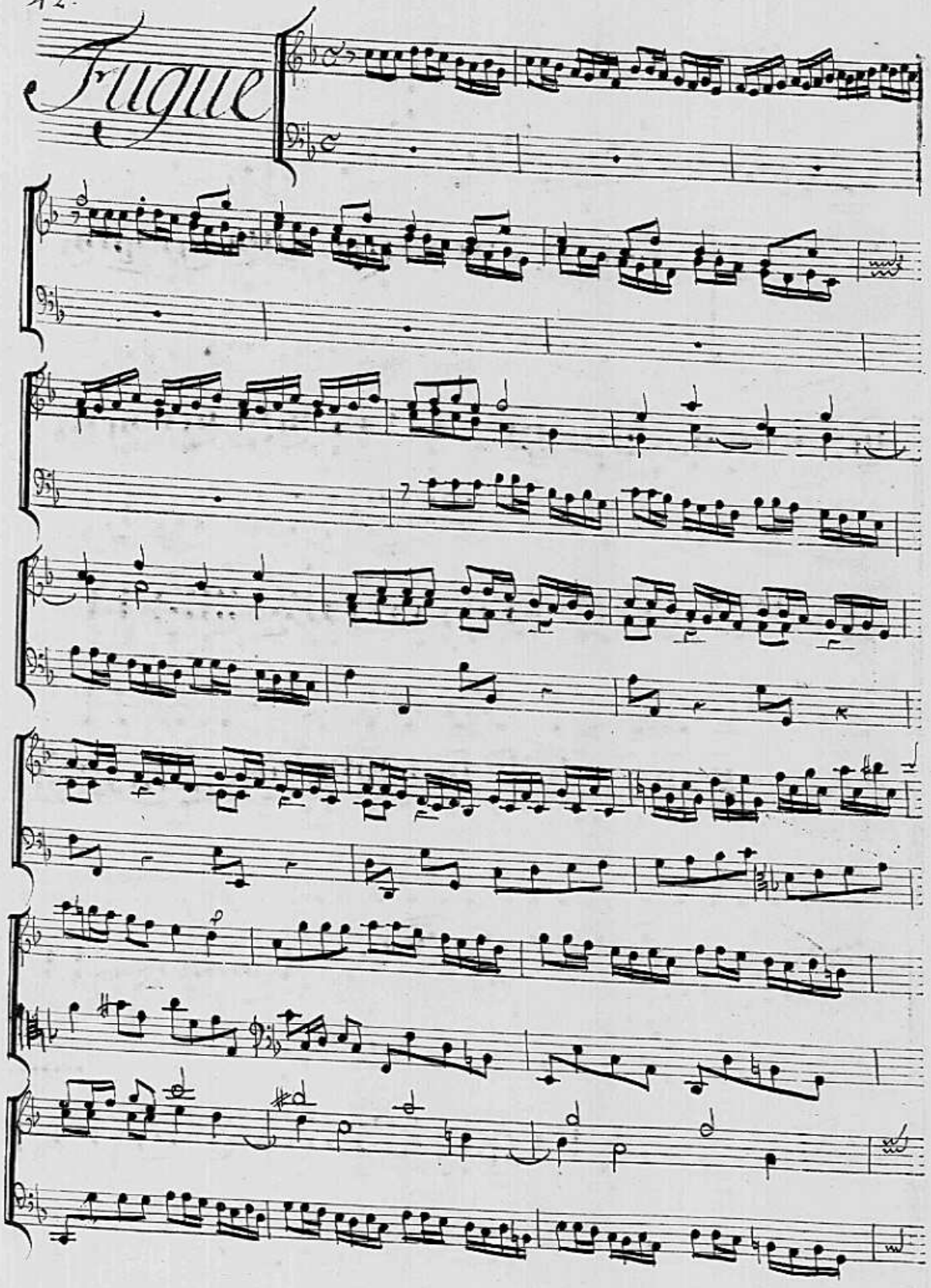

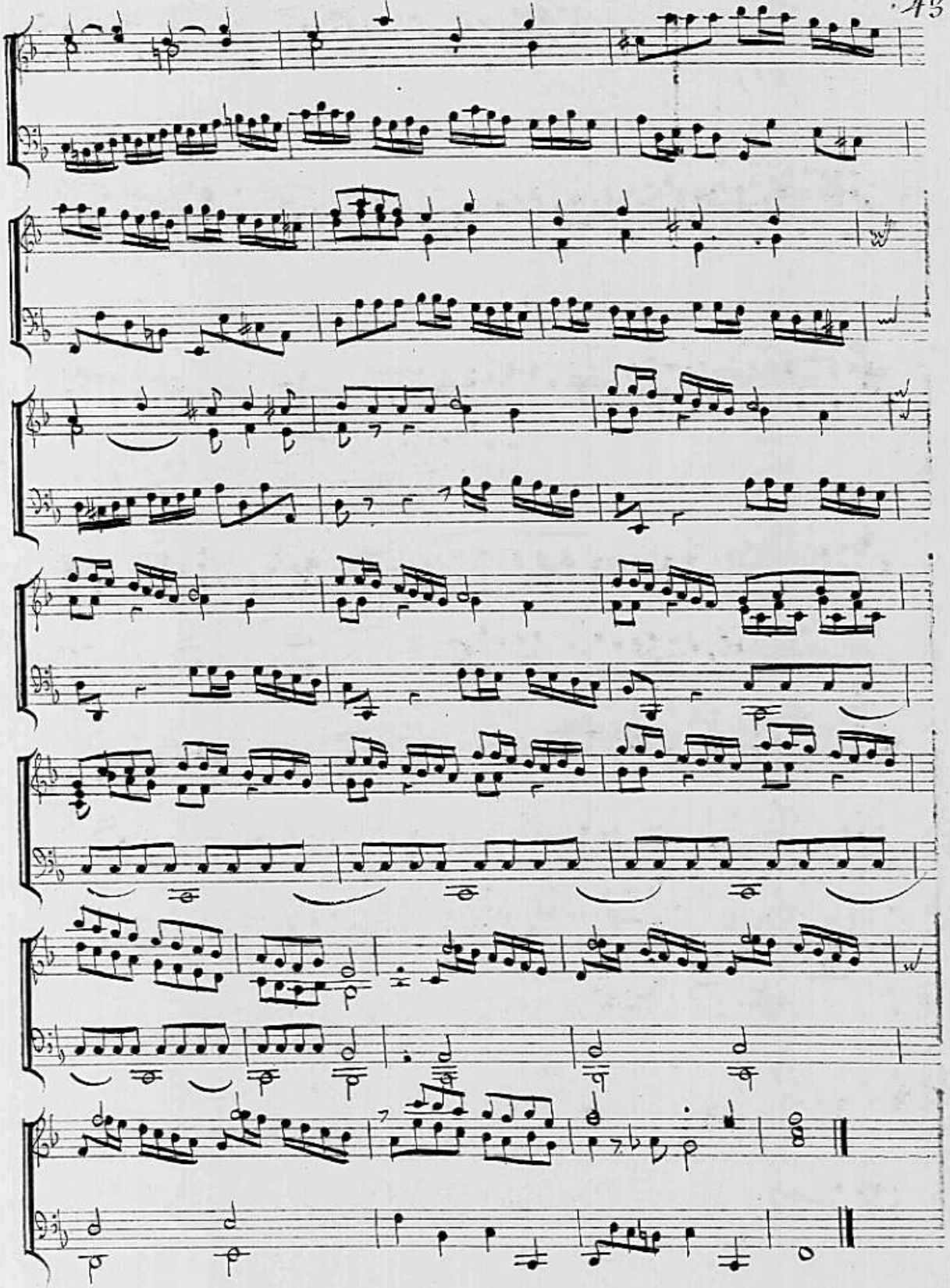

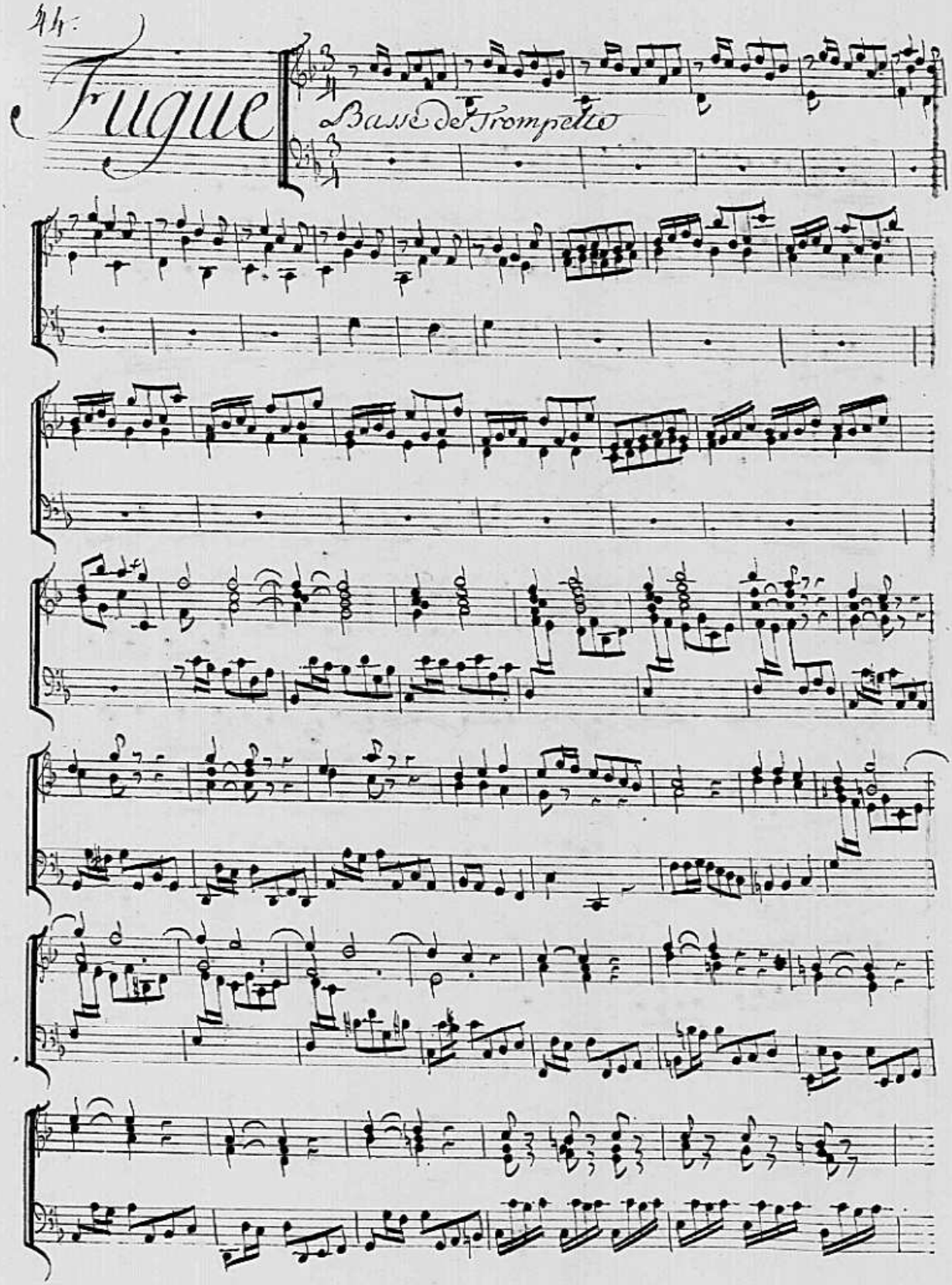

Fugue

Basse de Trompette

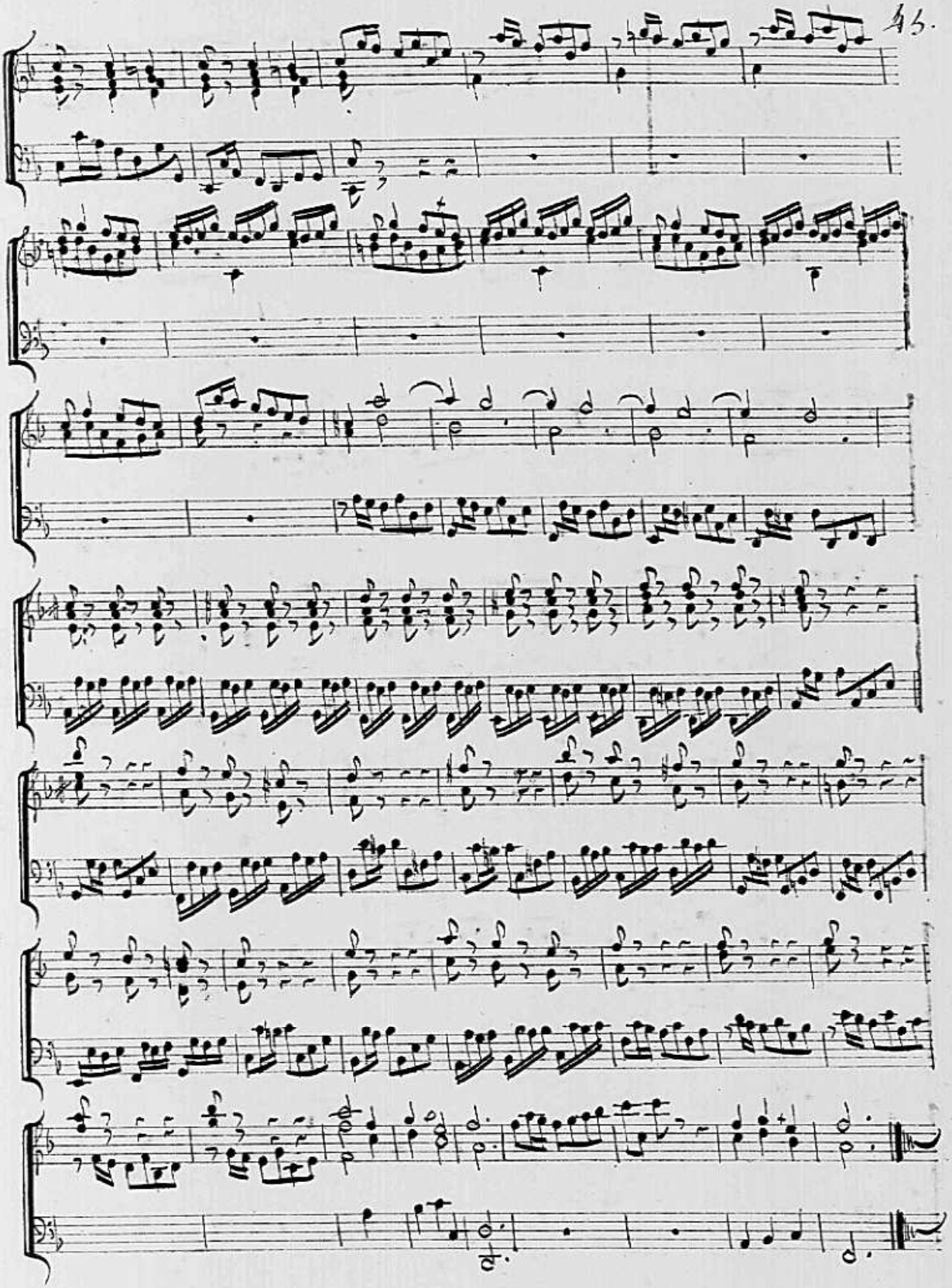

Dialogue

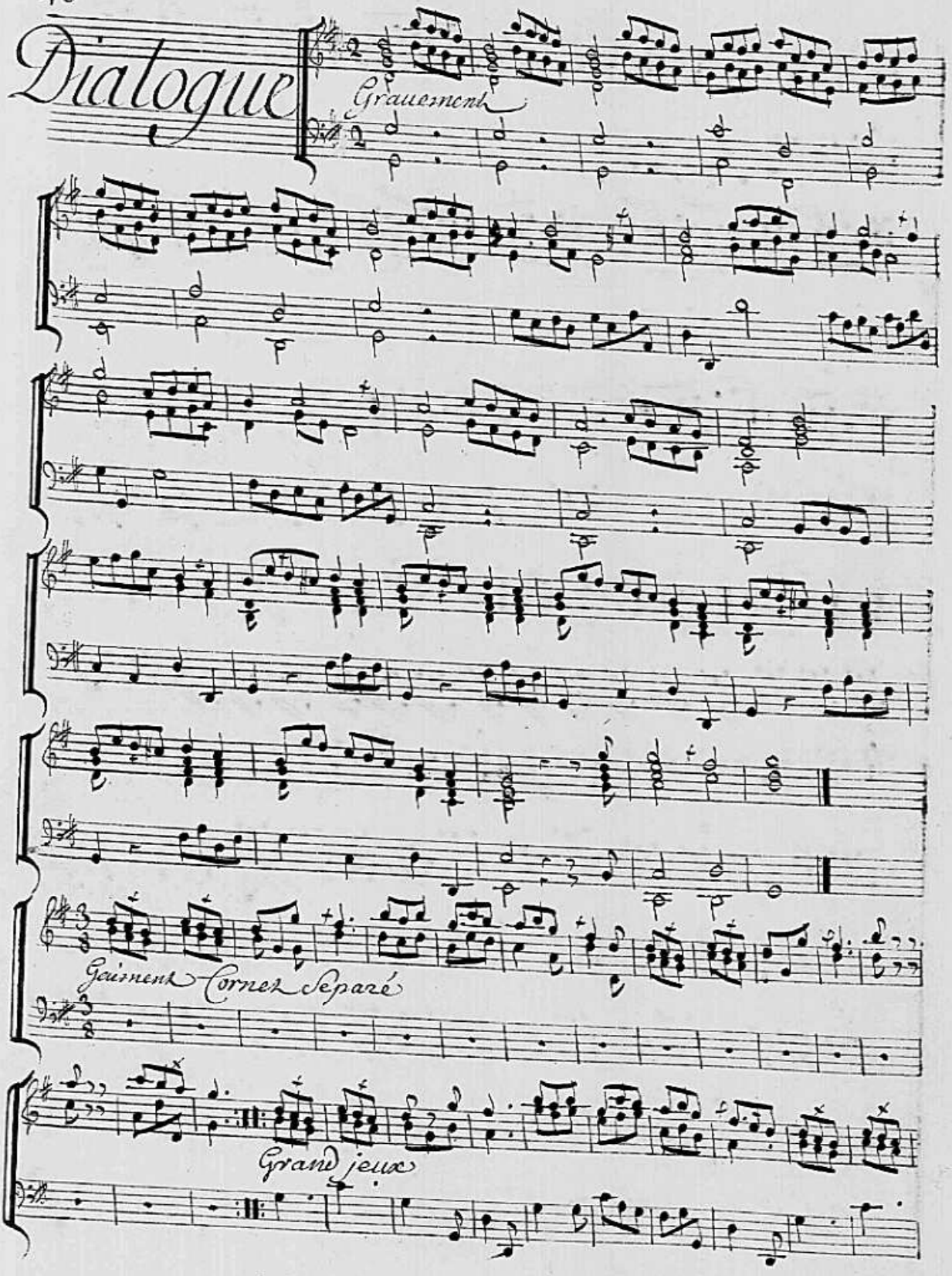

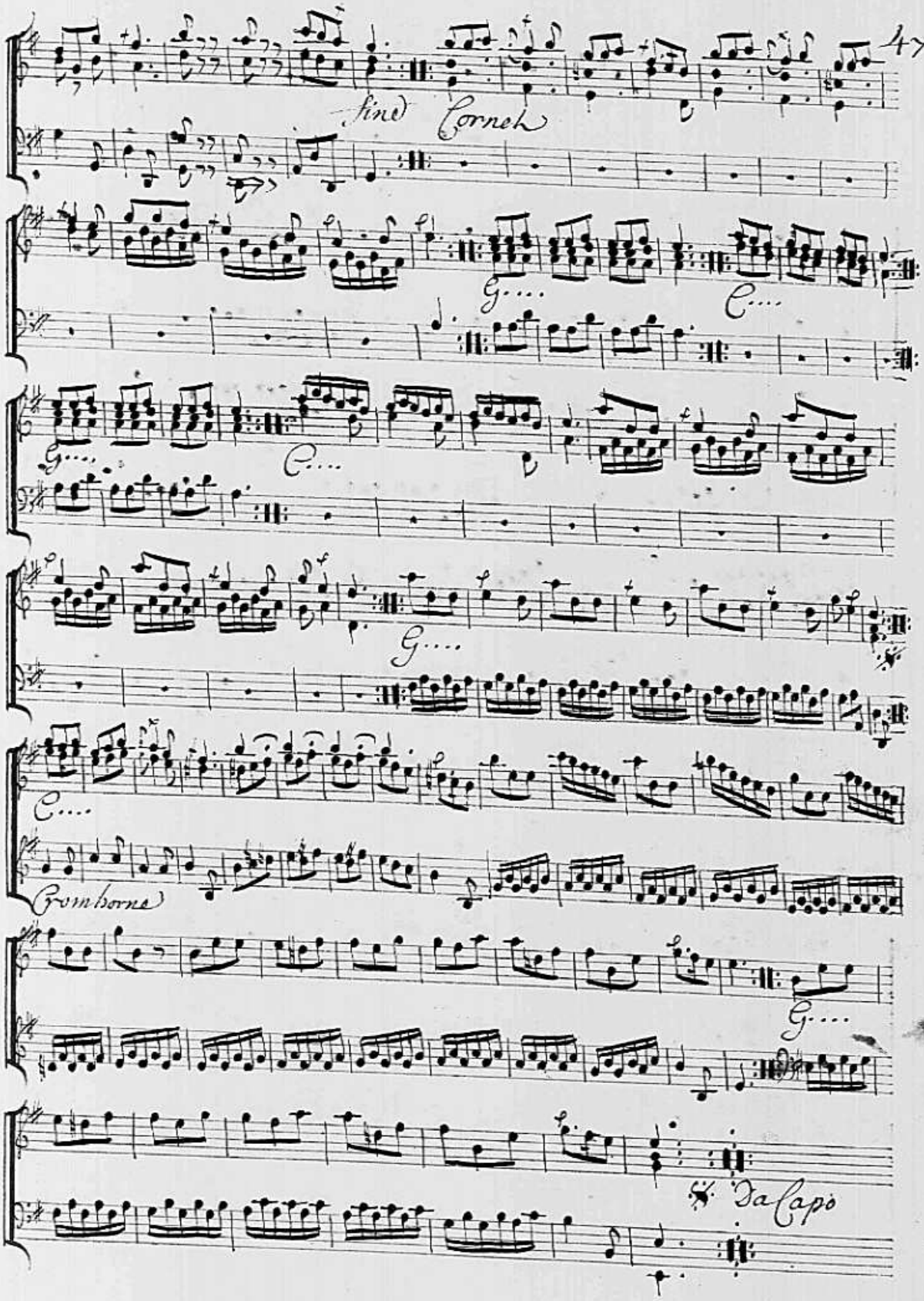
fine Cornet
G....
C....
G....
C....
G....
C....
Gombone
G....
D.C.

Sonate en Duo

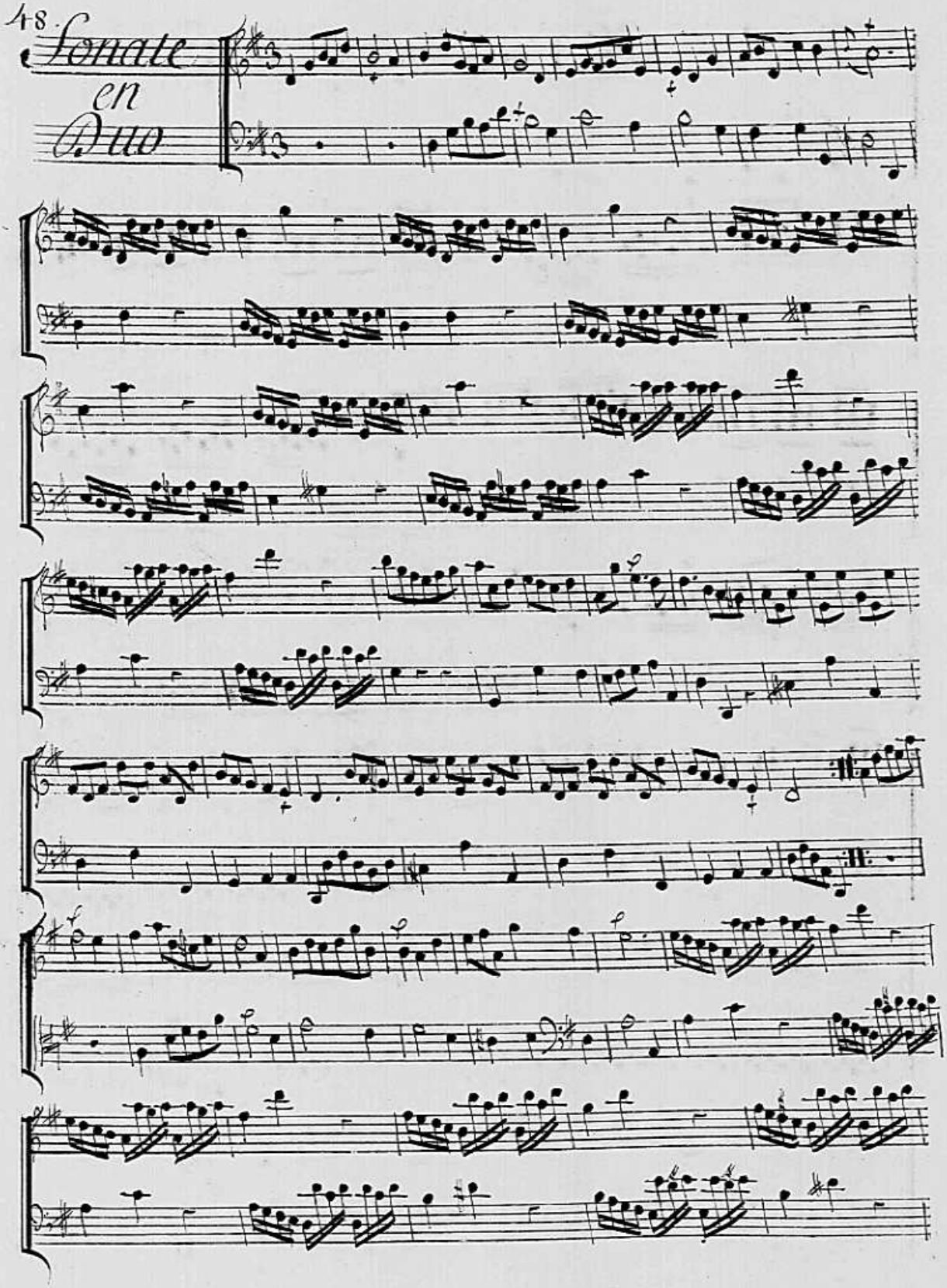

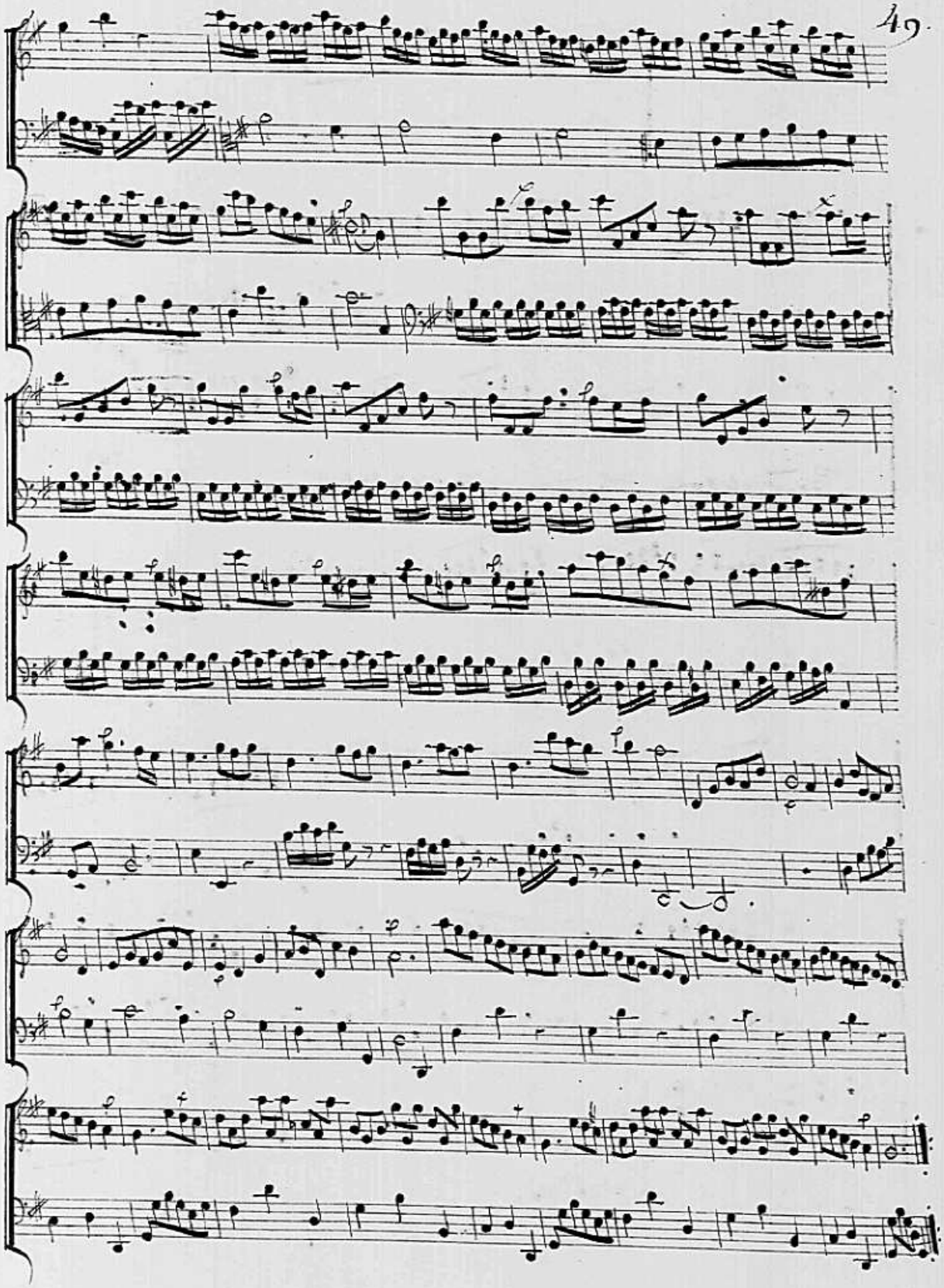

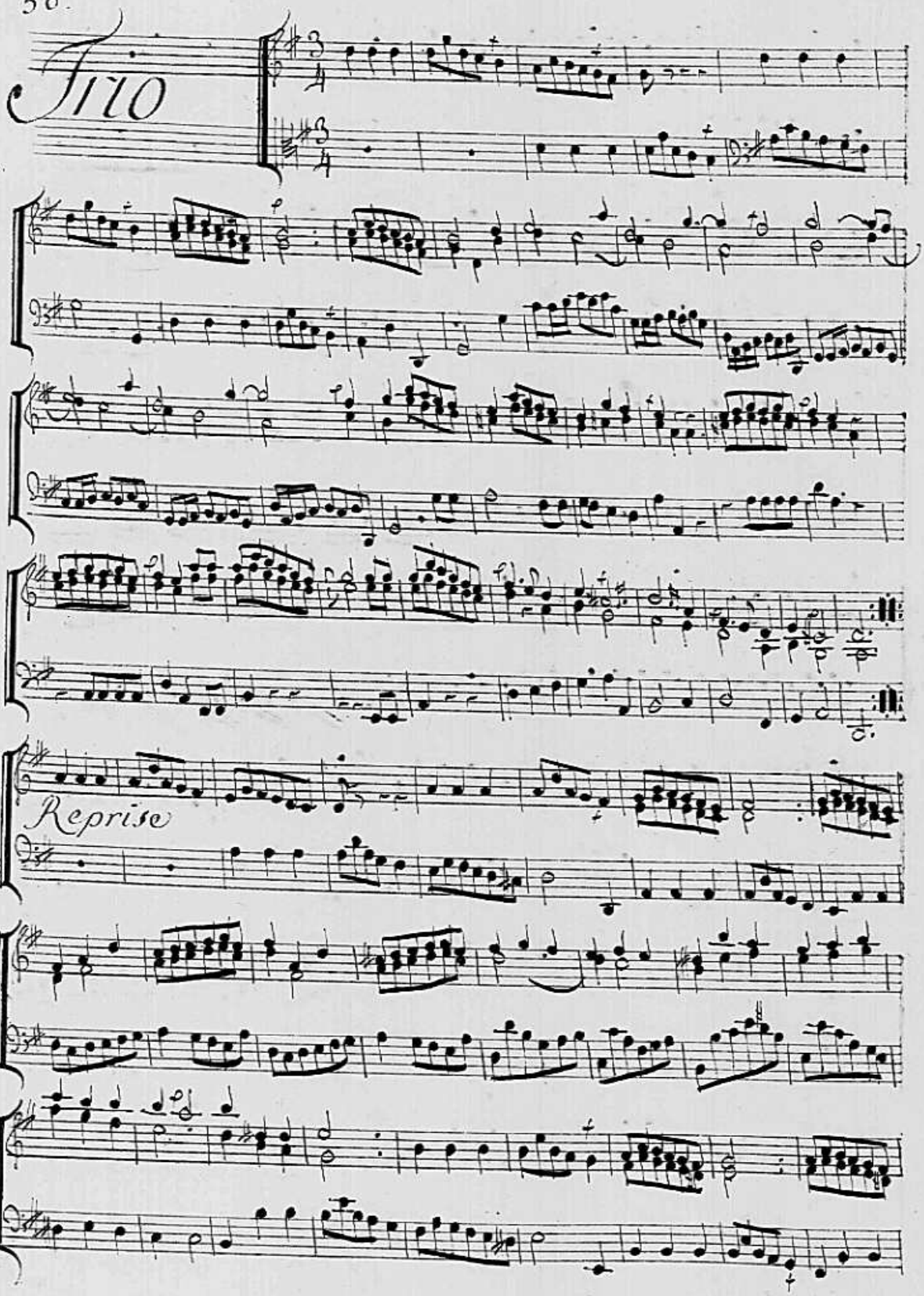
Trio
Reprise

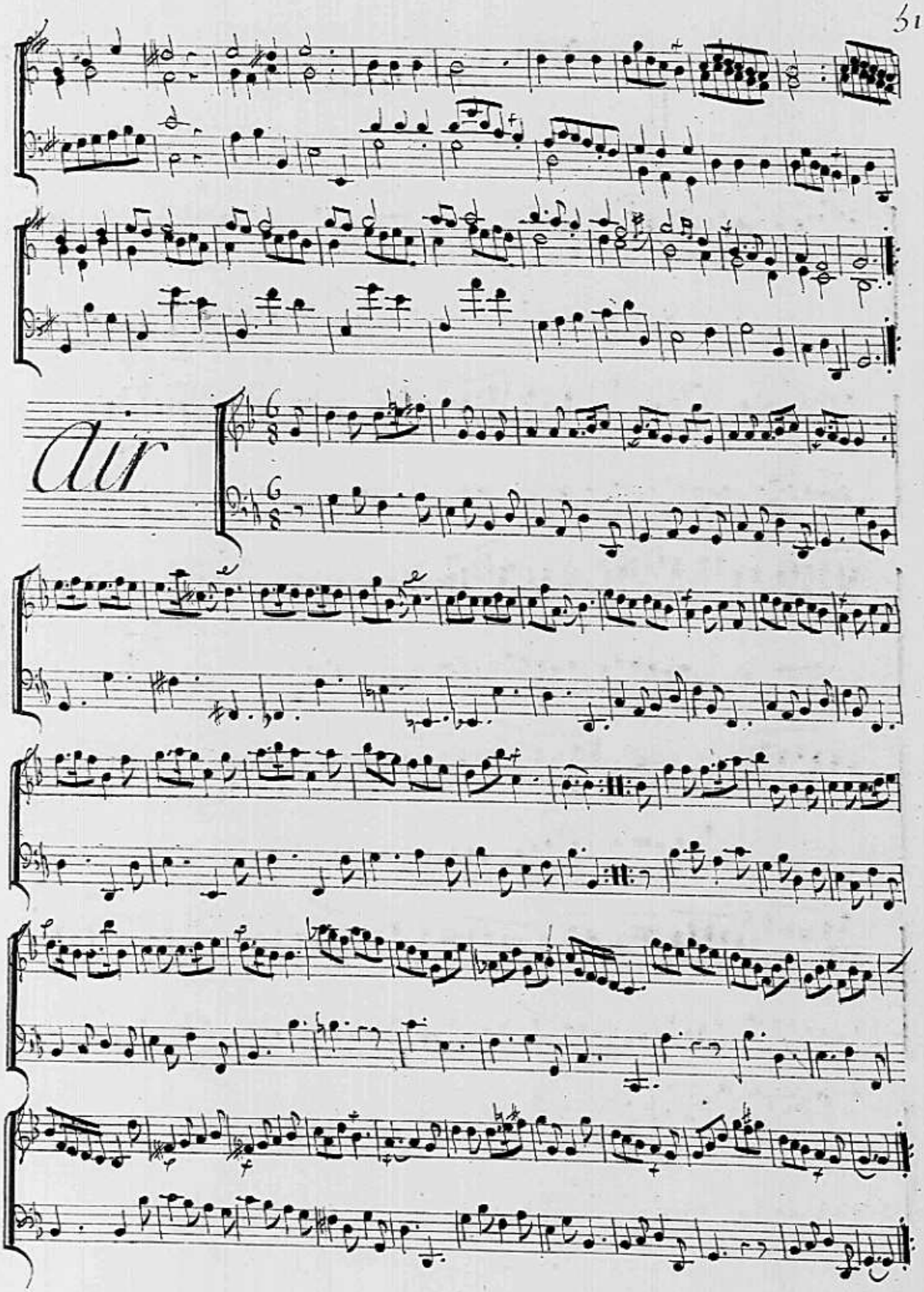
Air

52. Concert
de flute
avec
la voix humaine

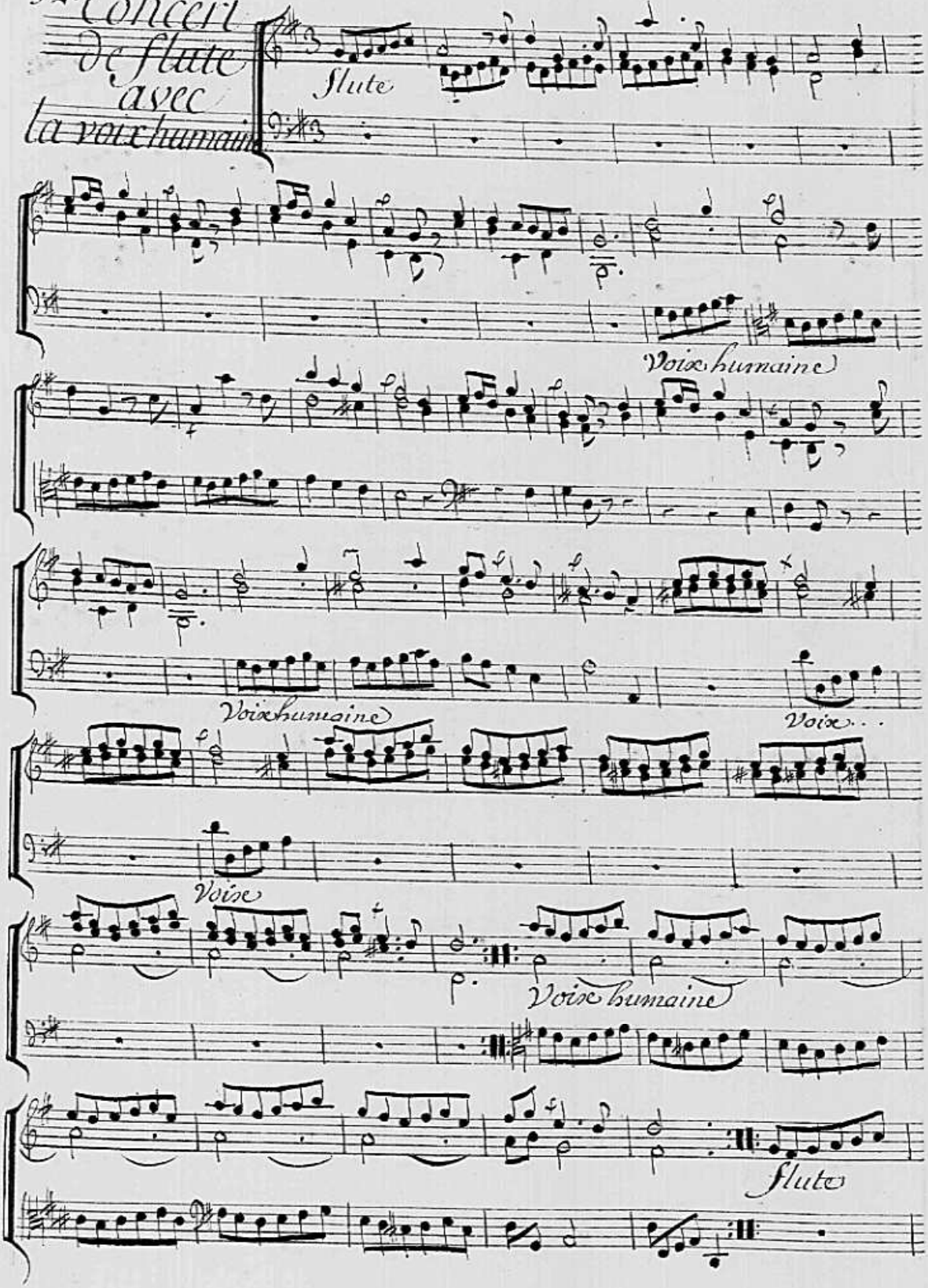

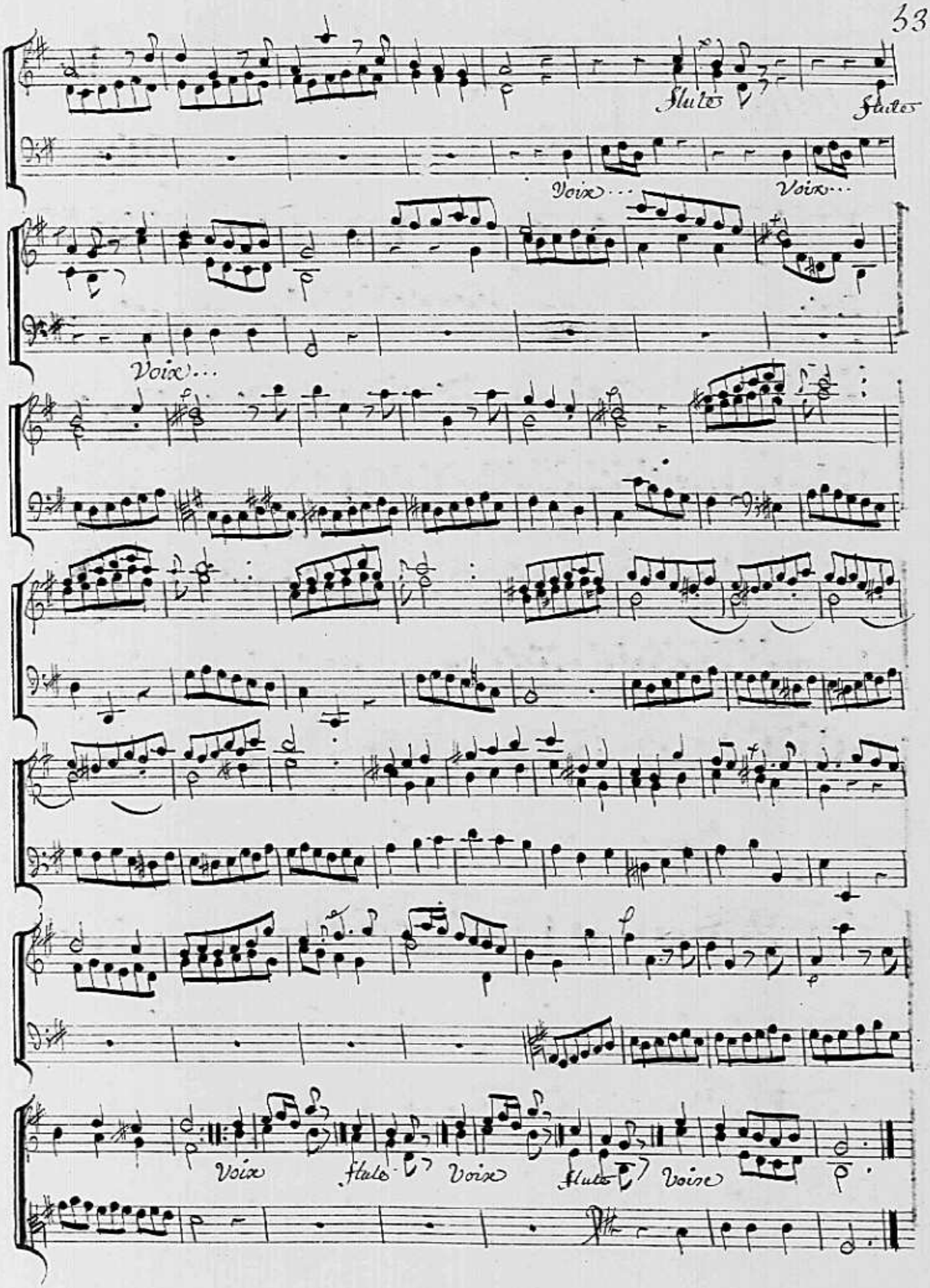
Flutes
Flutes
Voix...
Voix...
Voix...
Voix
Flute
Voix
Flute
Voix

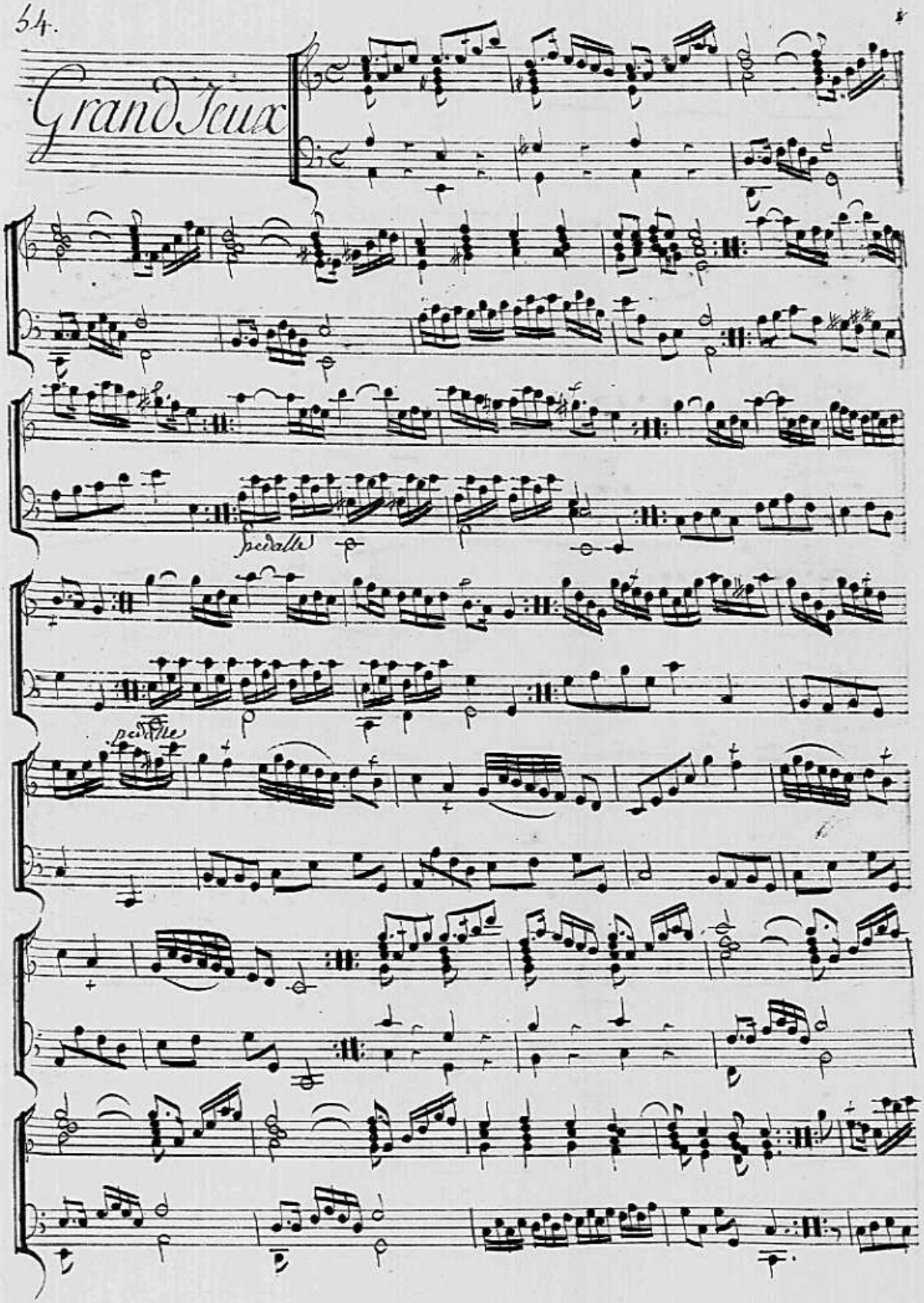
Grand Jeux
pedalle
pedalle

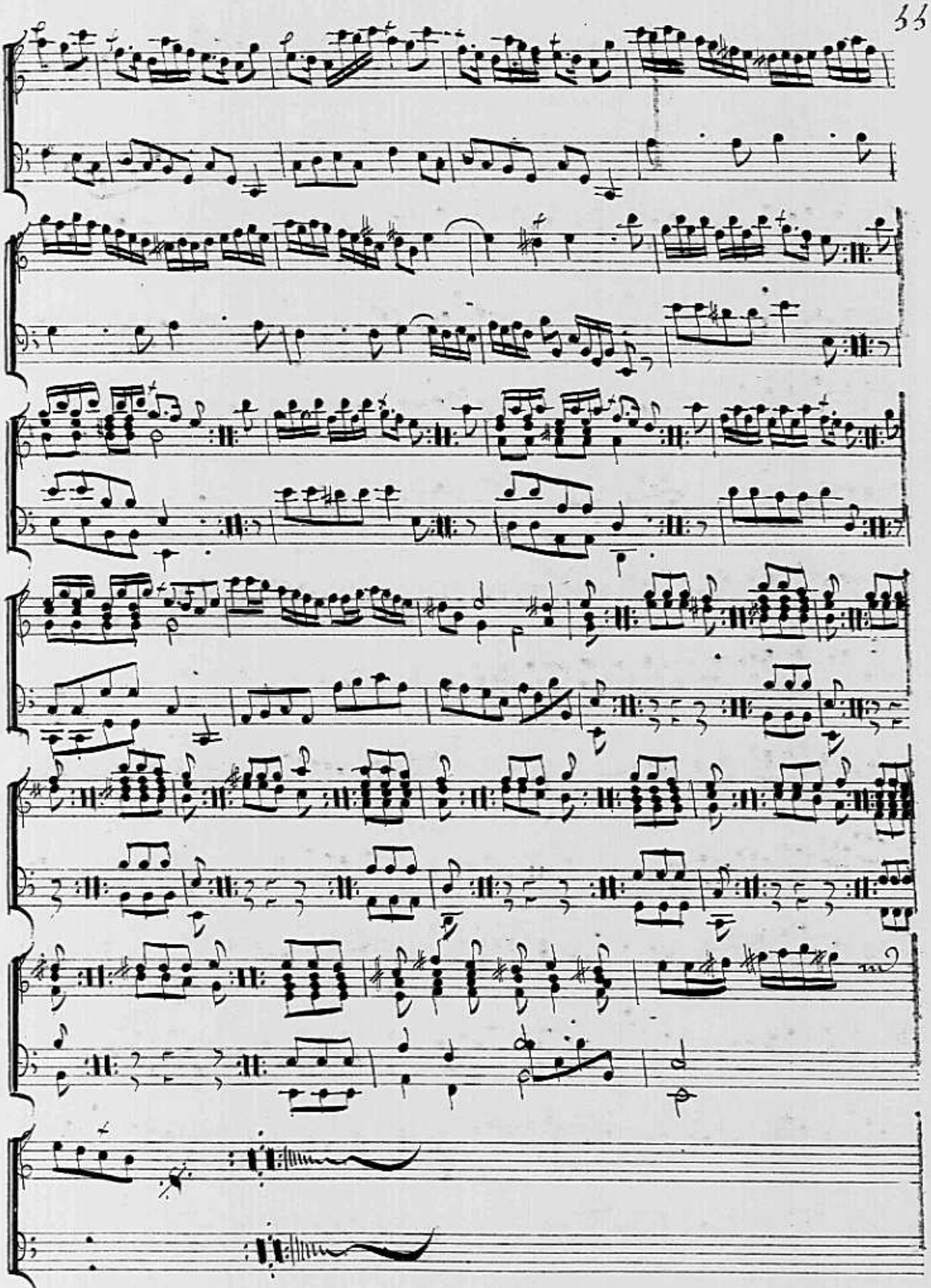

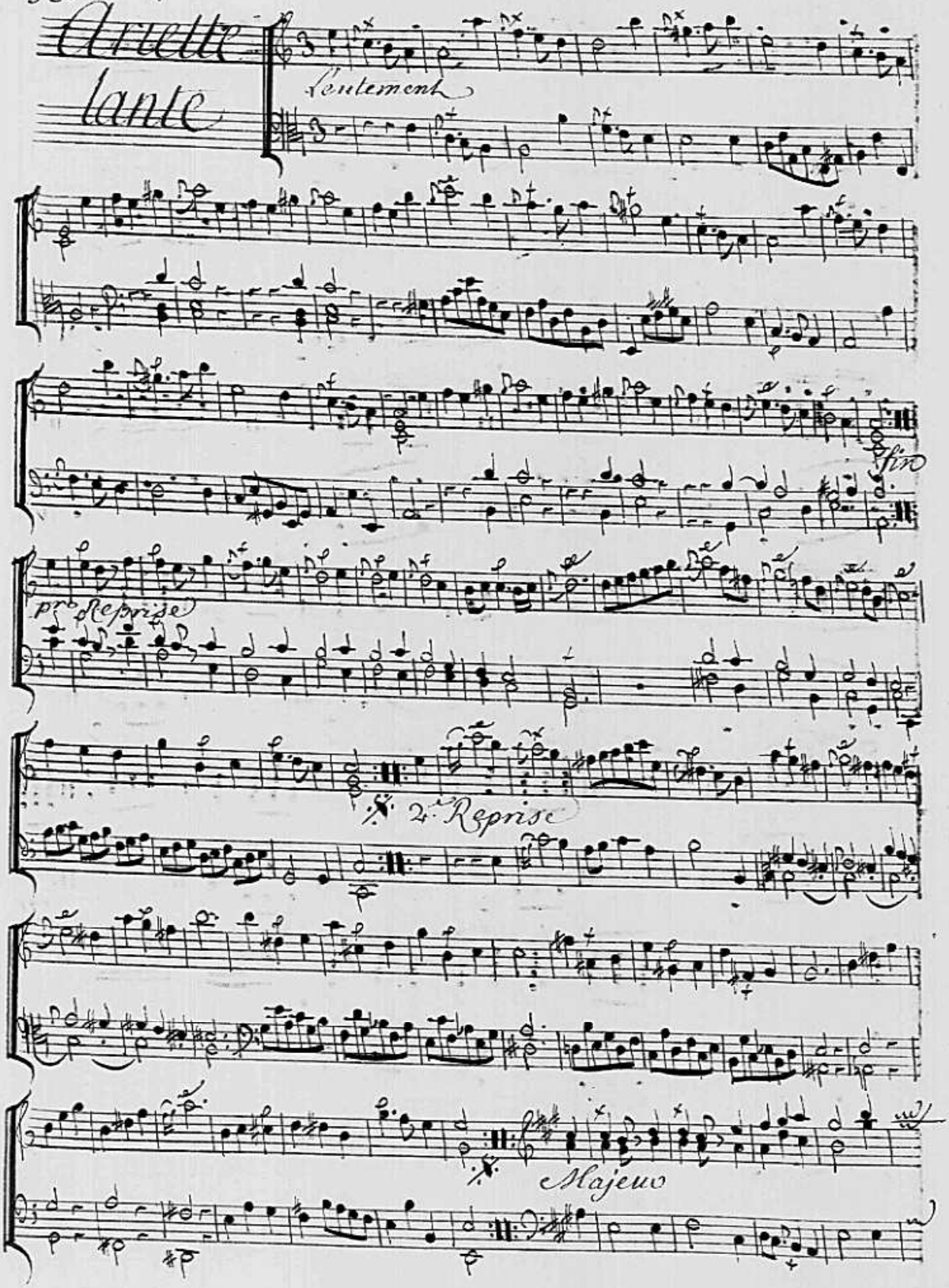
Ariette lante

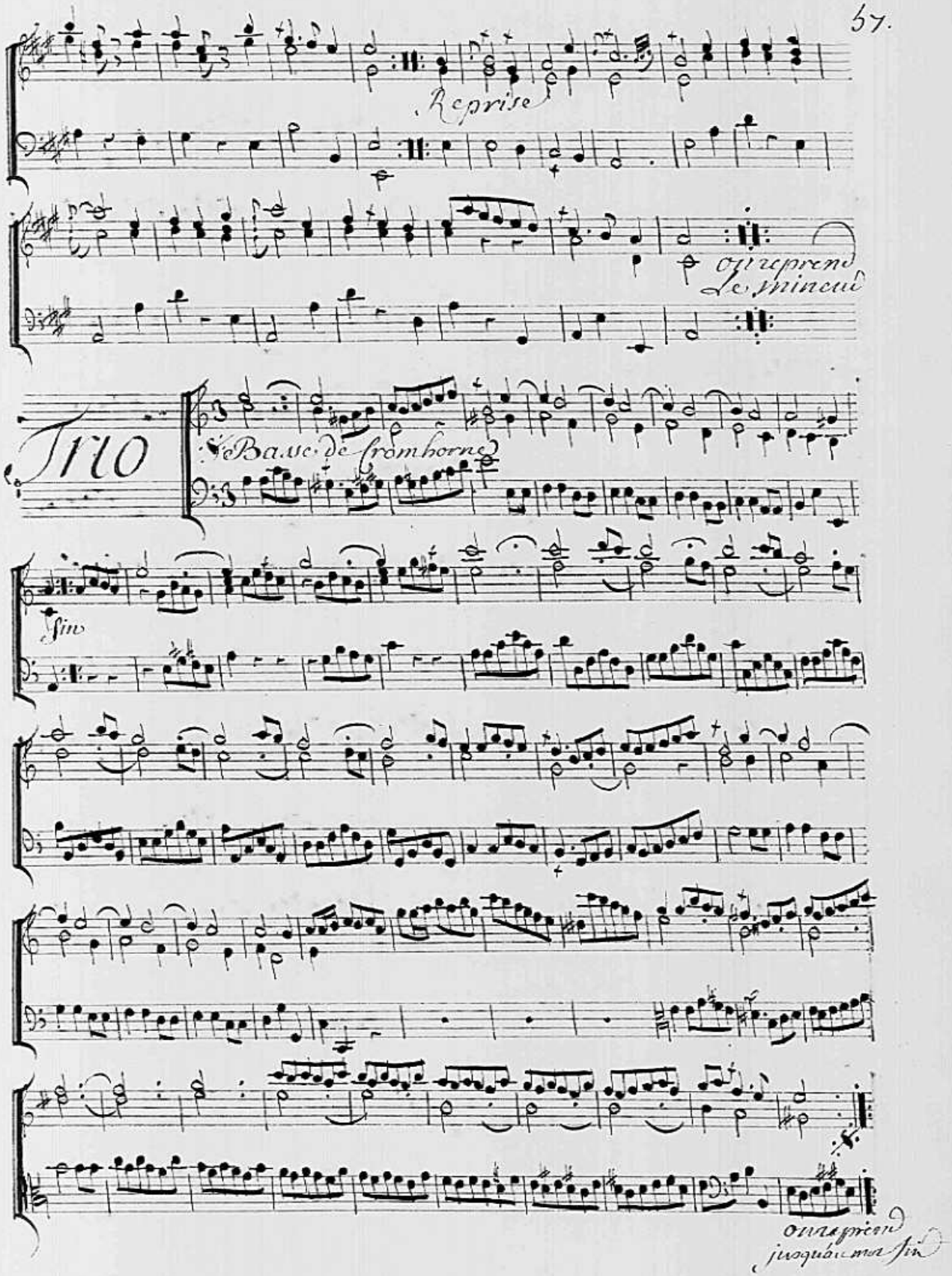
Reprise
On reprend
Le mineur
Trio
Basse de Cromhorne
Fin
On reprend
jusqu'au mot fin

Duo

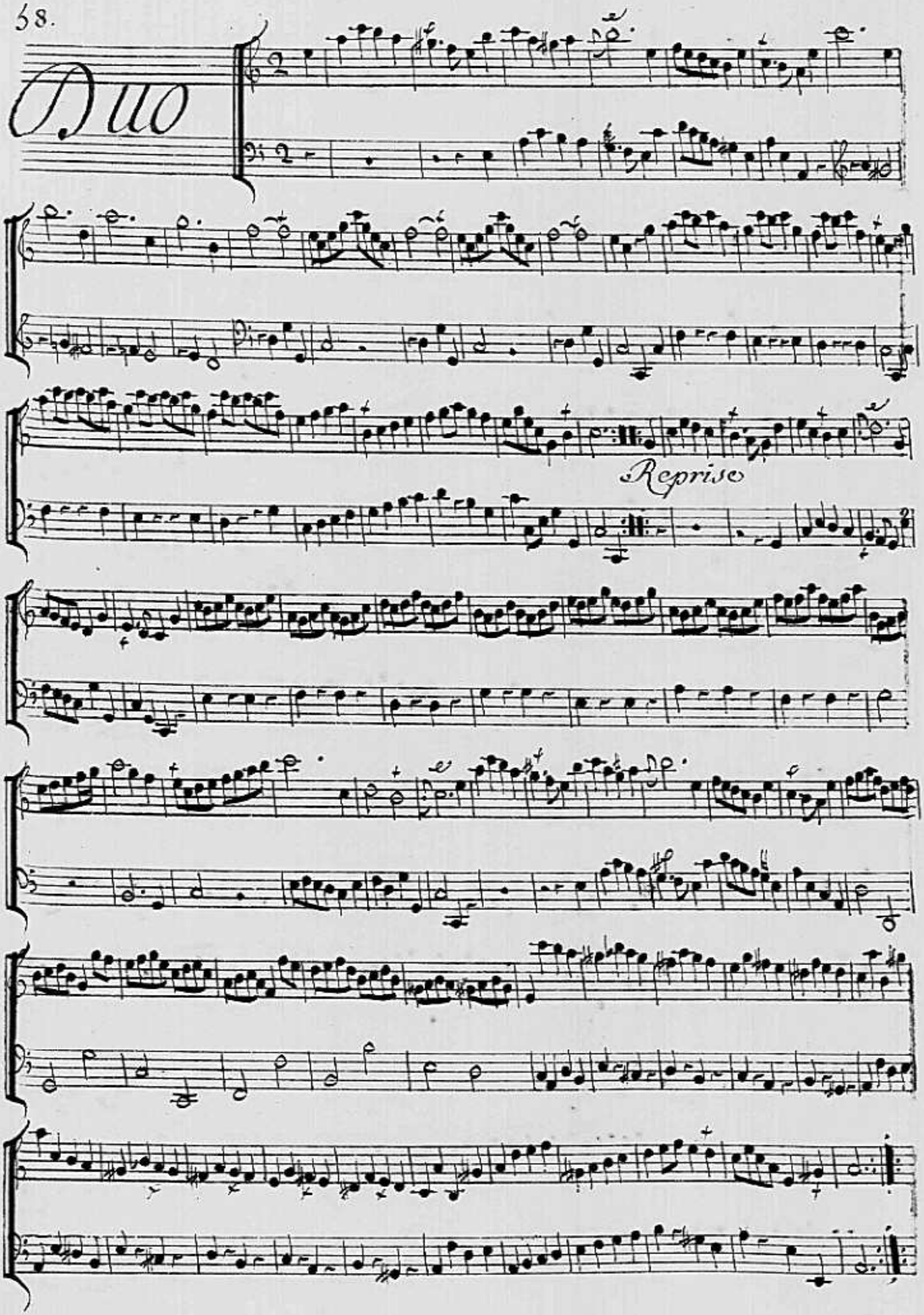

Trio

Giga

Reprise

fin

majeur Giga

Reprise

Il reprend le premier
jusqu'au mot fin

Duo

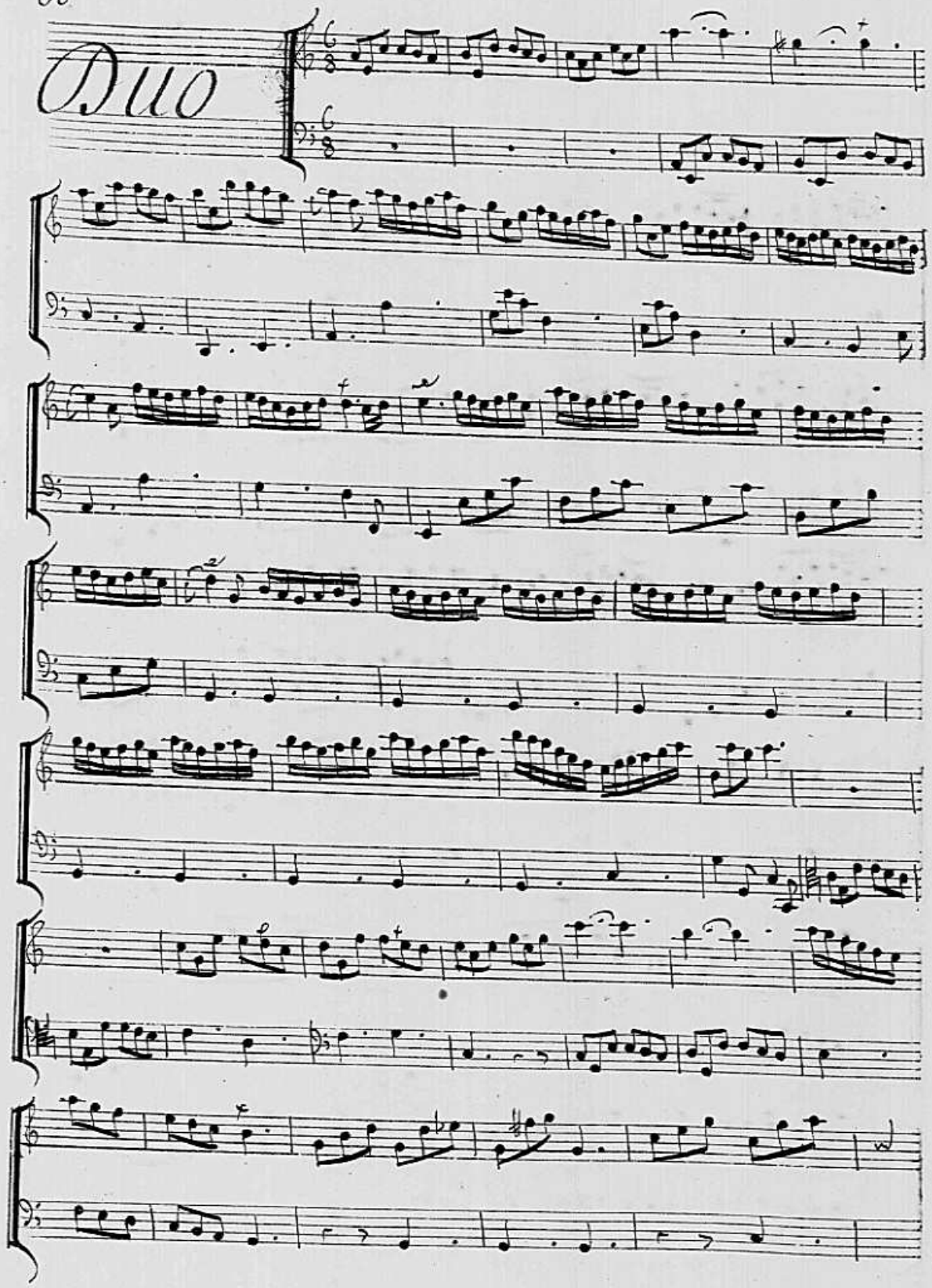

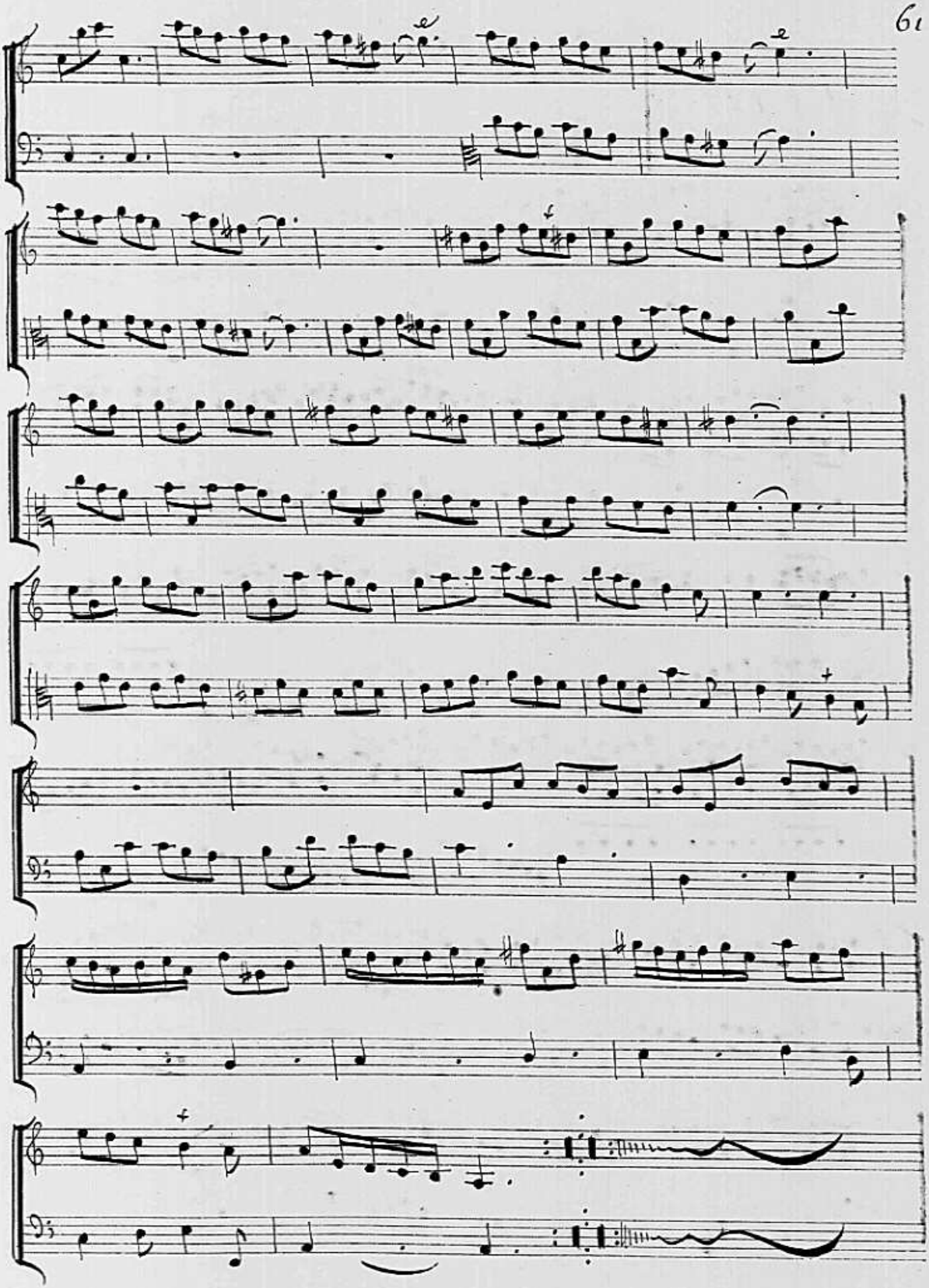

Trio

fierement

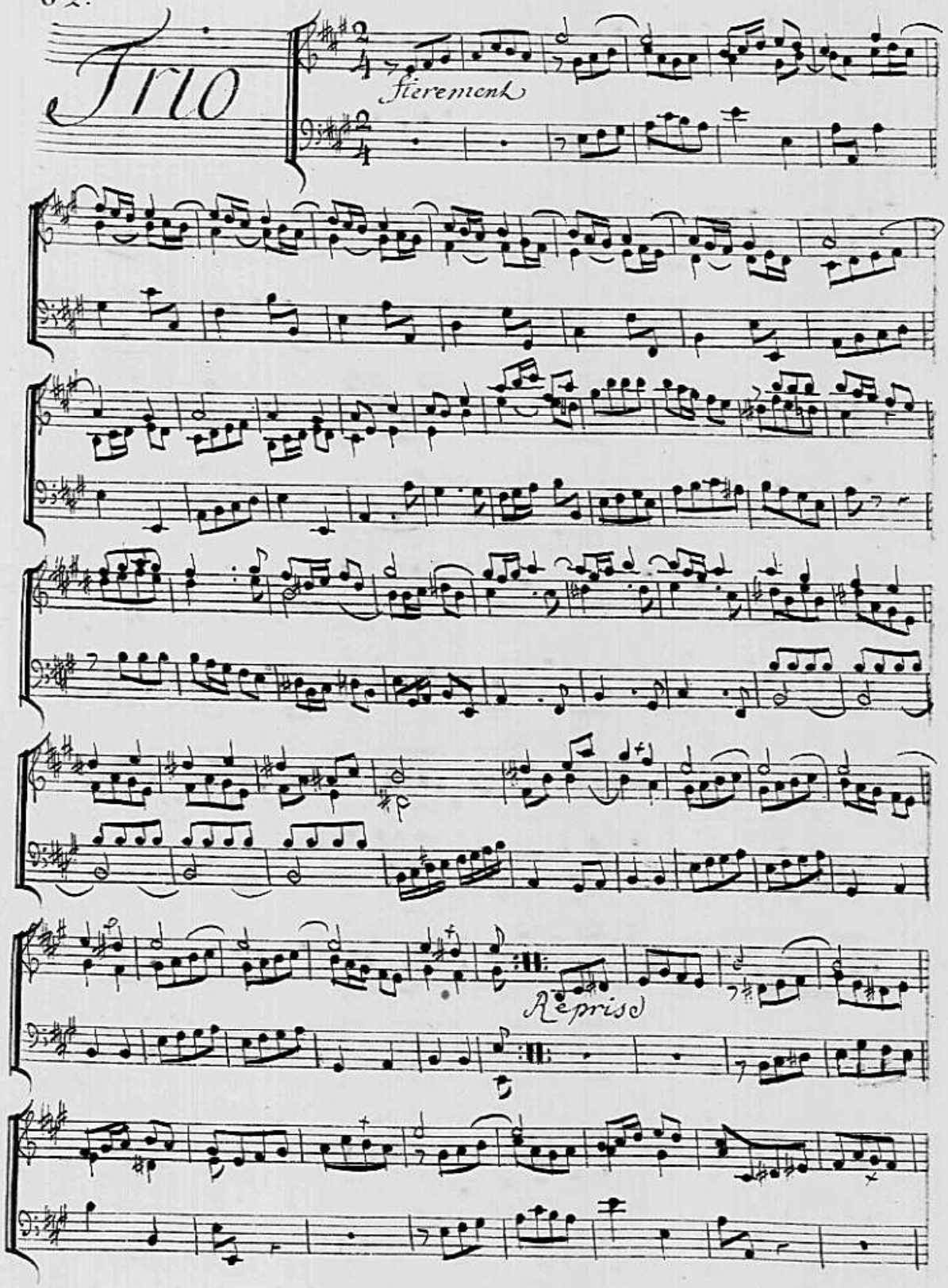

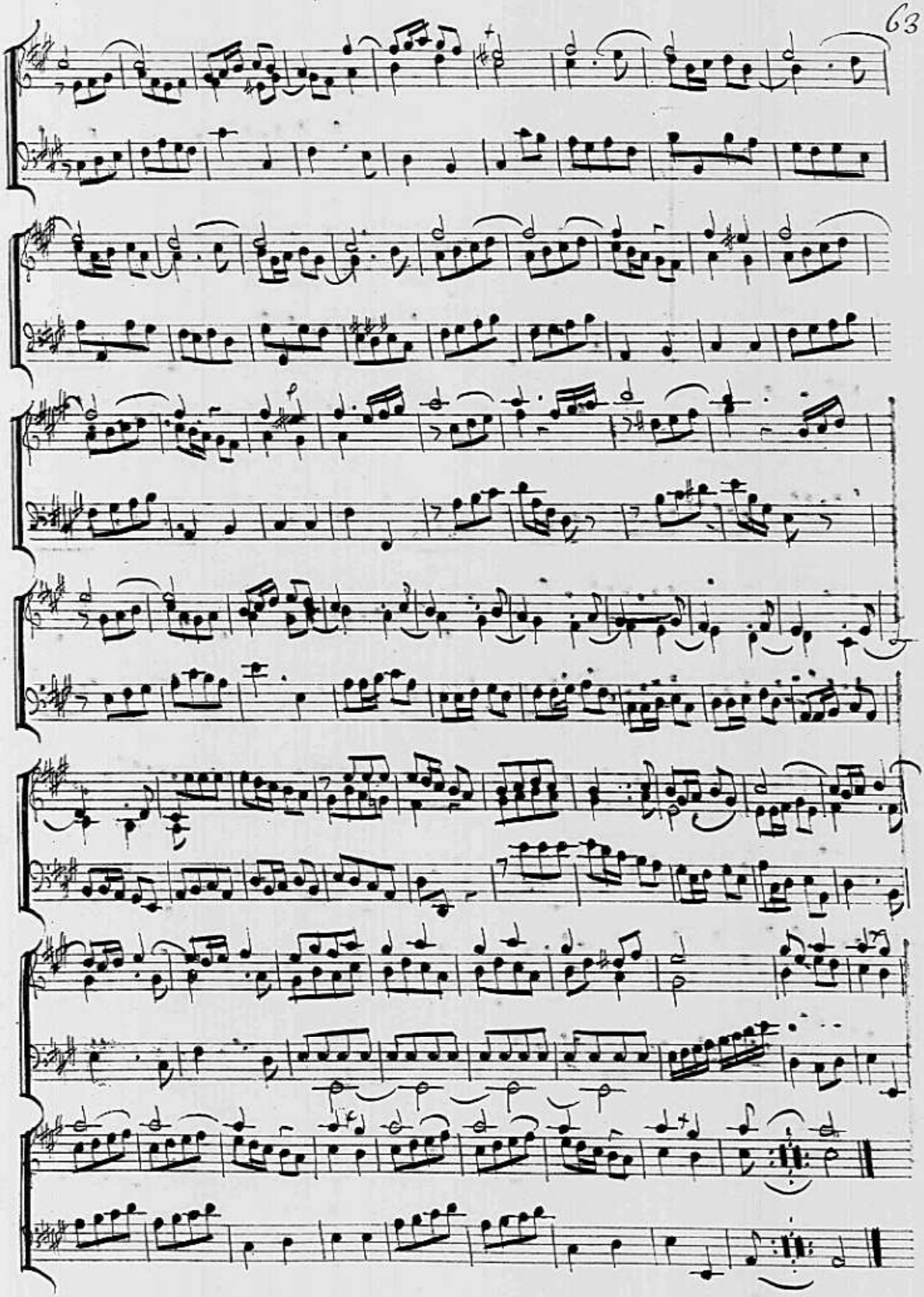

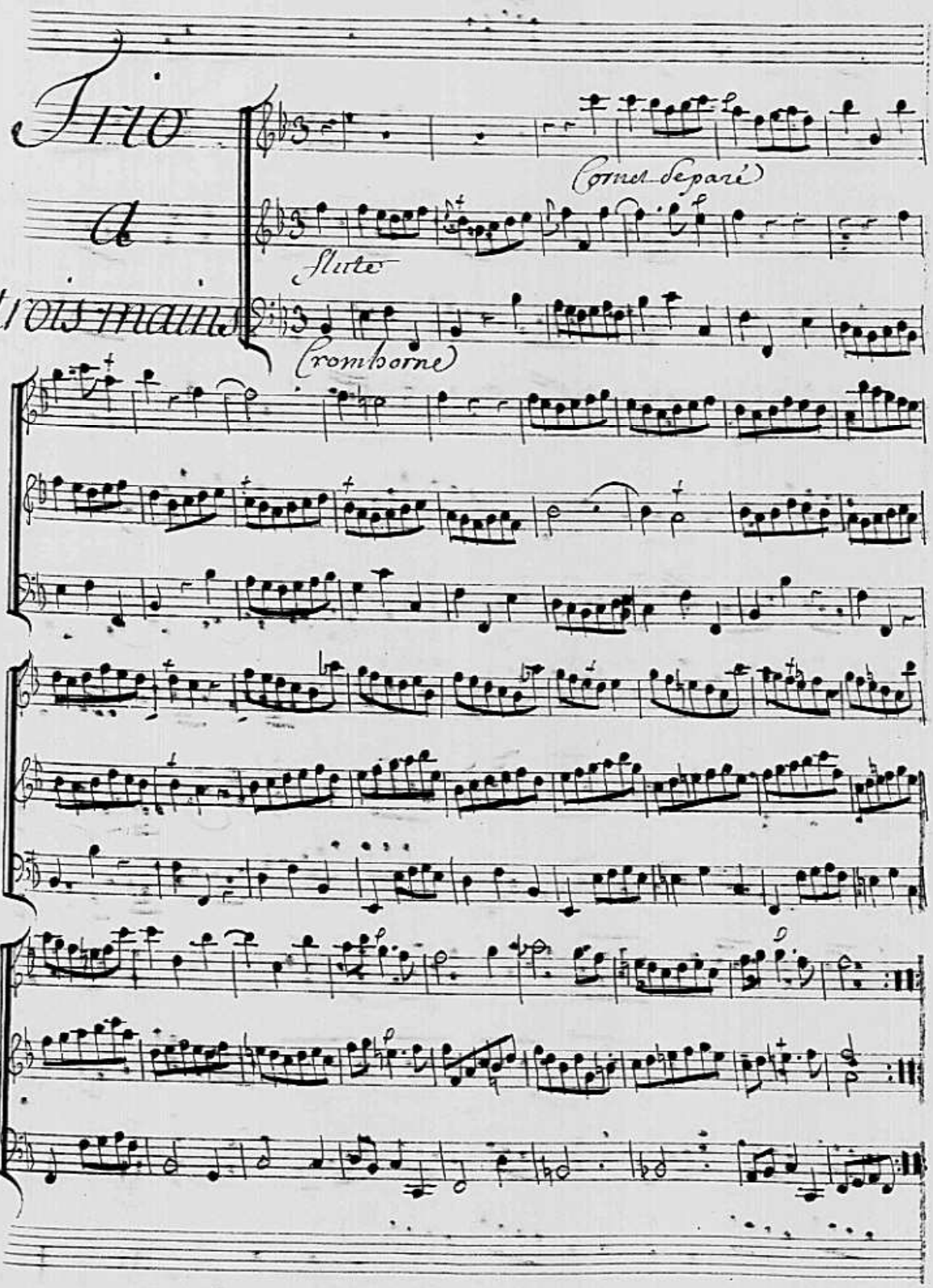
Trio
a
Trois mains
Cornet Separé
Flute
Cromborne

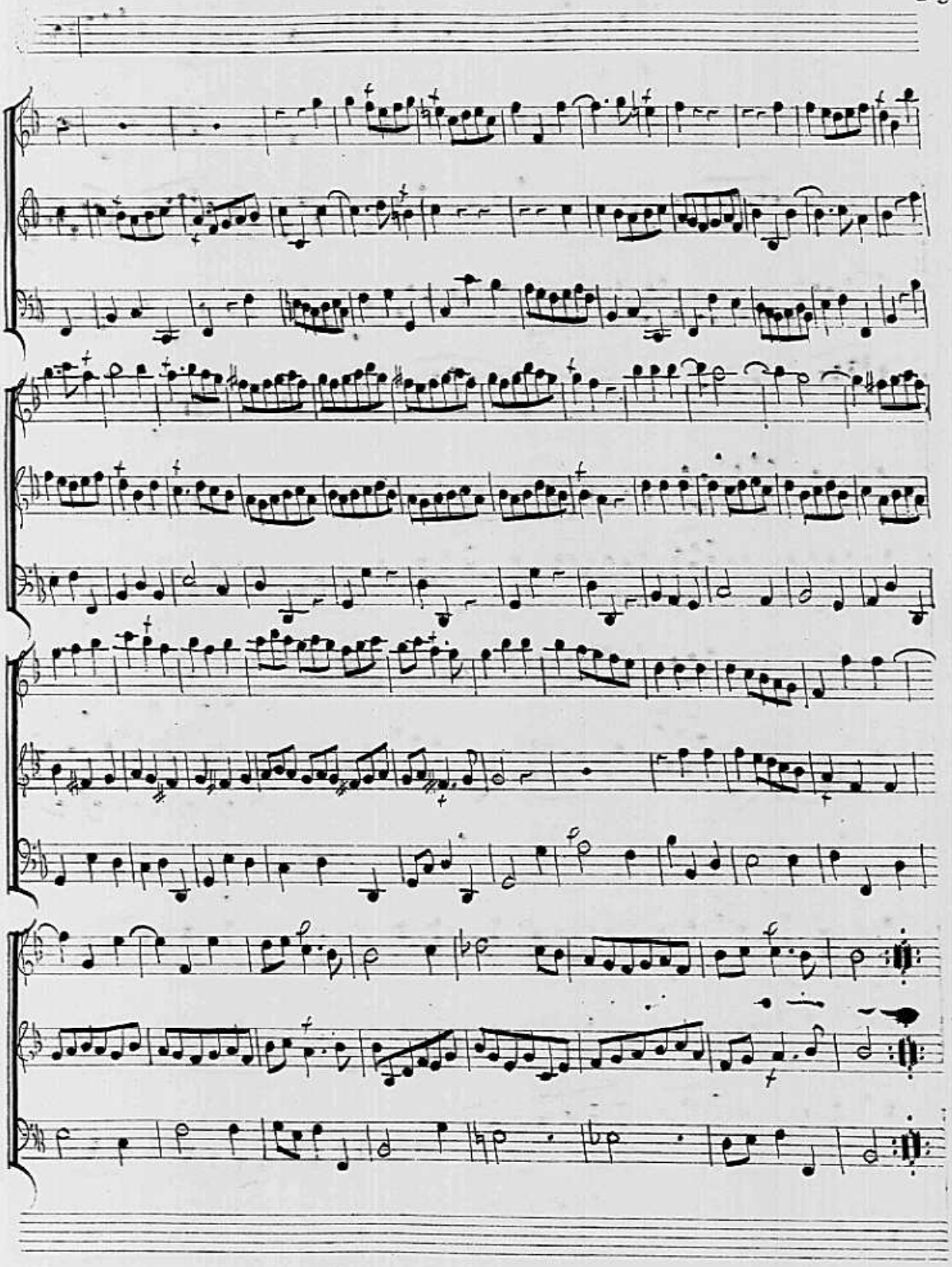

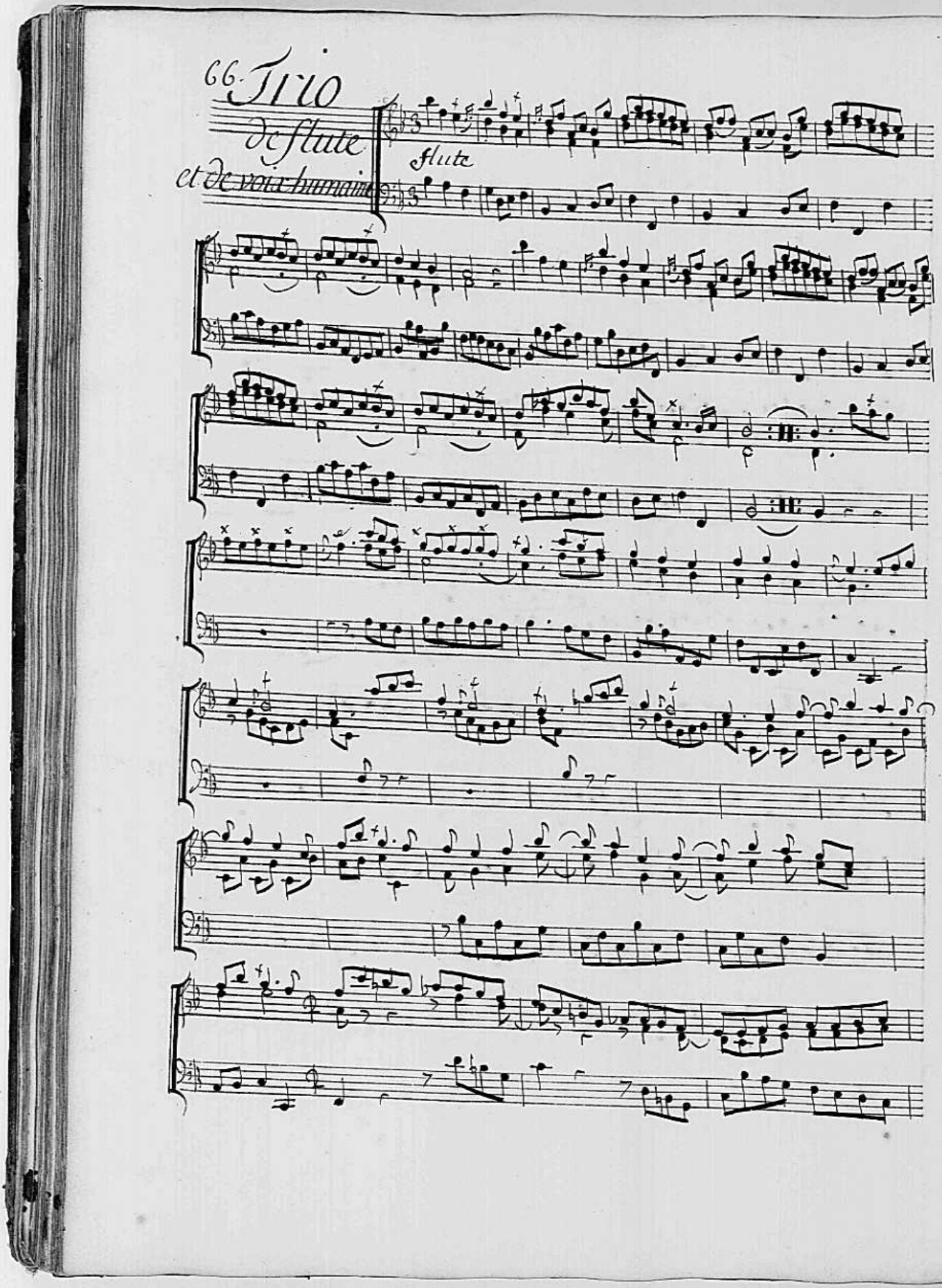
66. Trio
de flute
et de voix humaine
flute

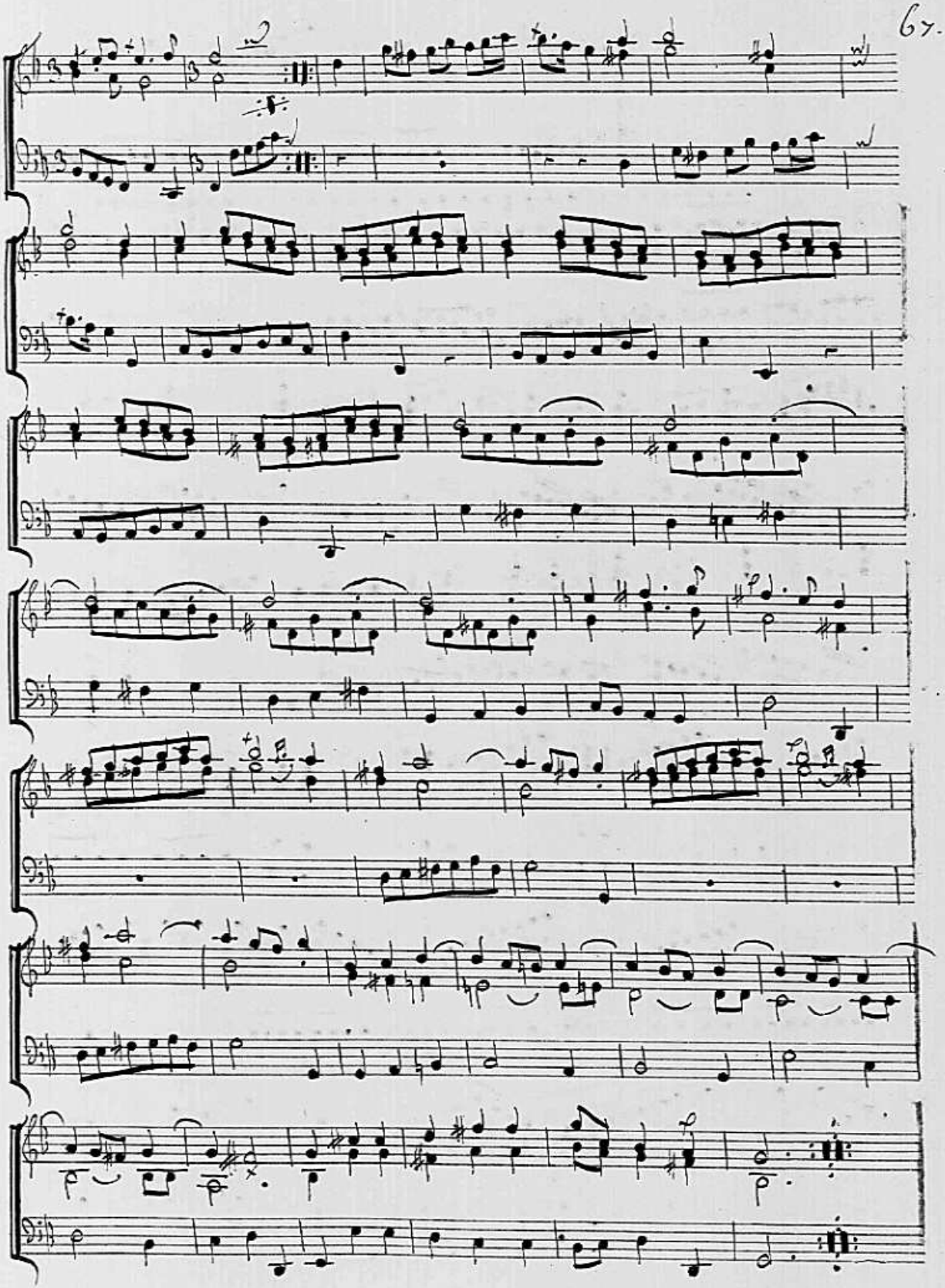

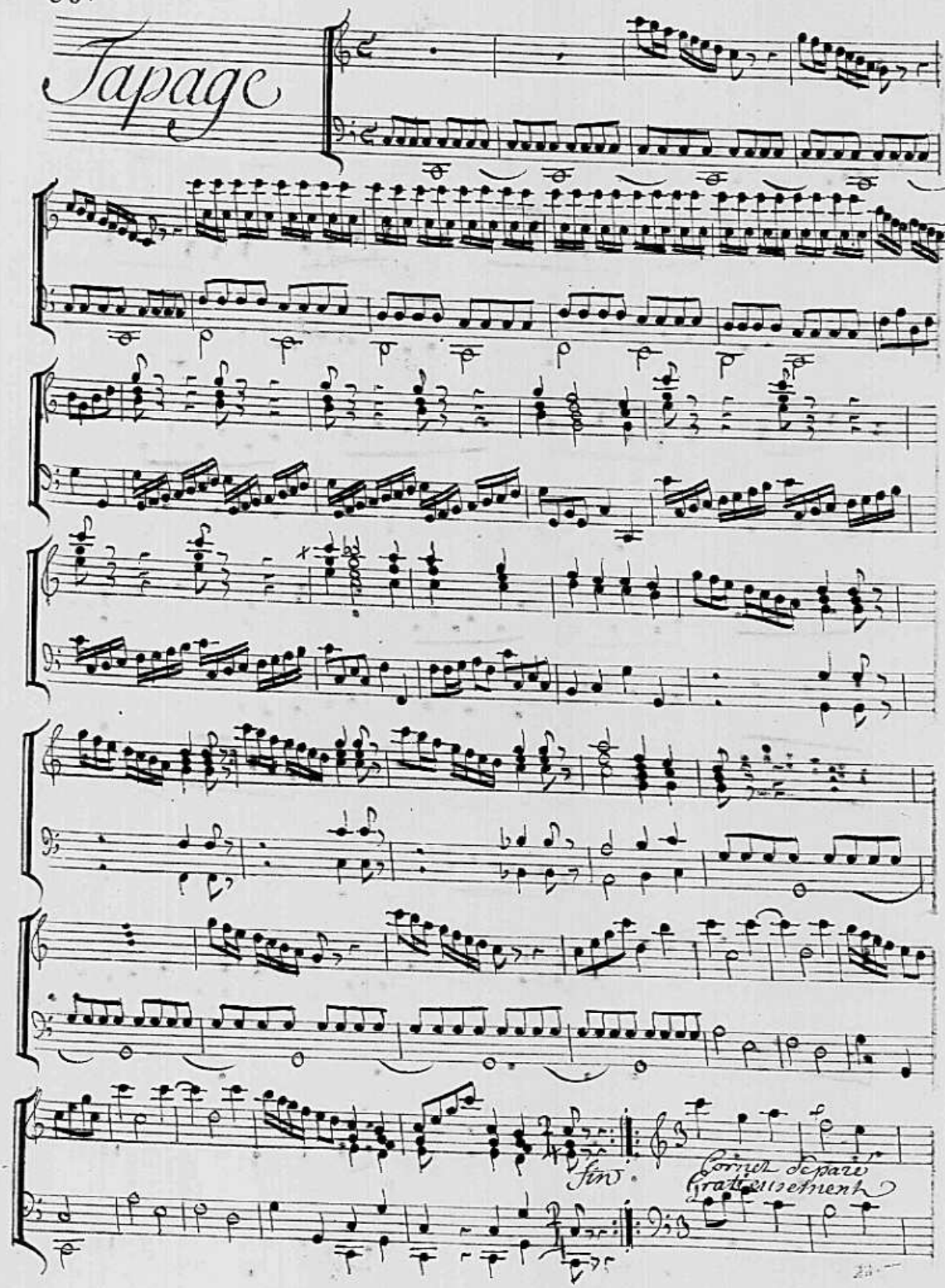
Tapage
fin.
Cornet separé
Gratieusement

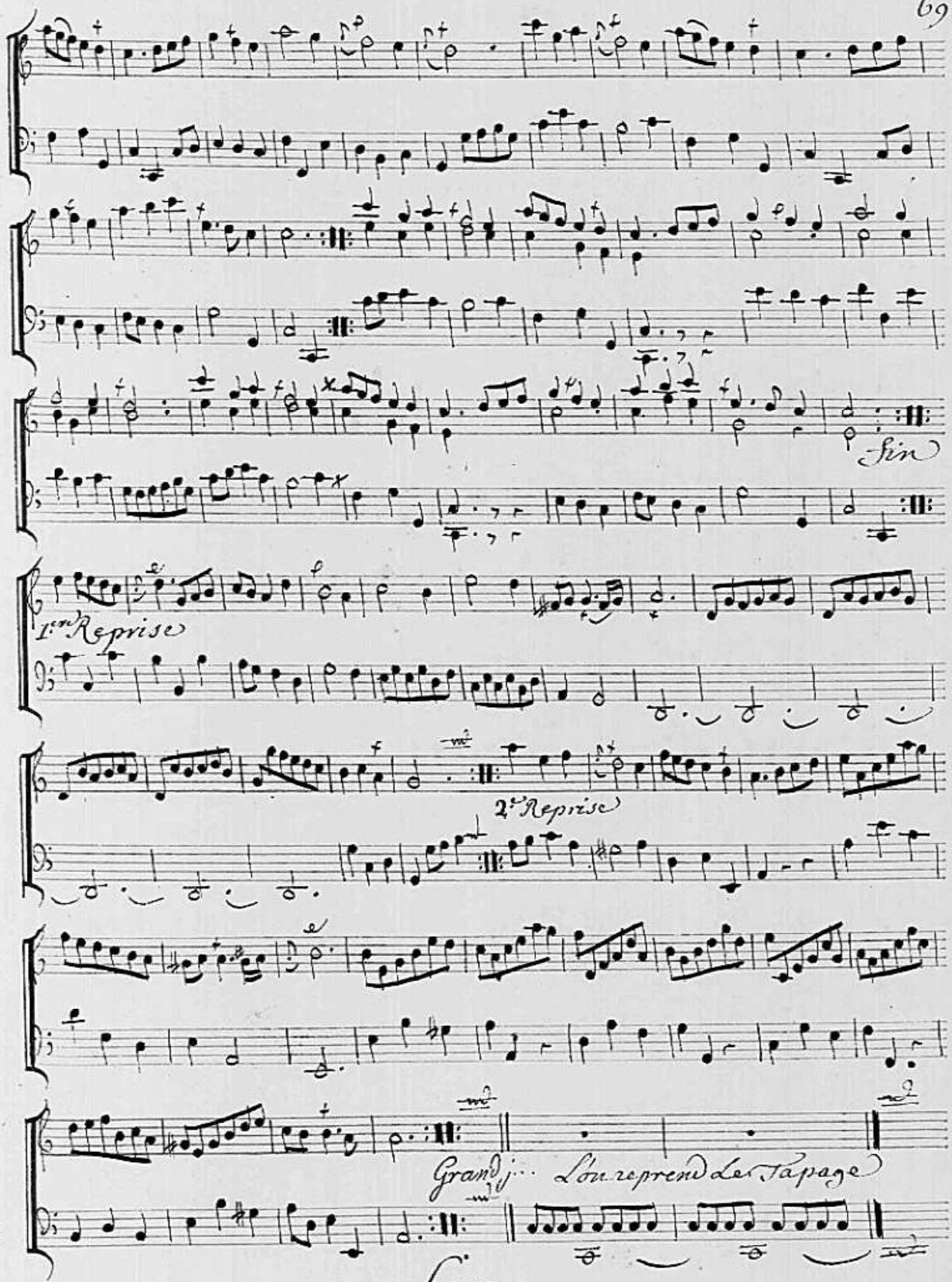

Fin

Pieces
De
Clavecin

Sonate

I.

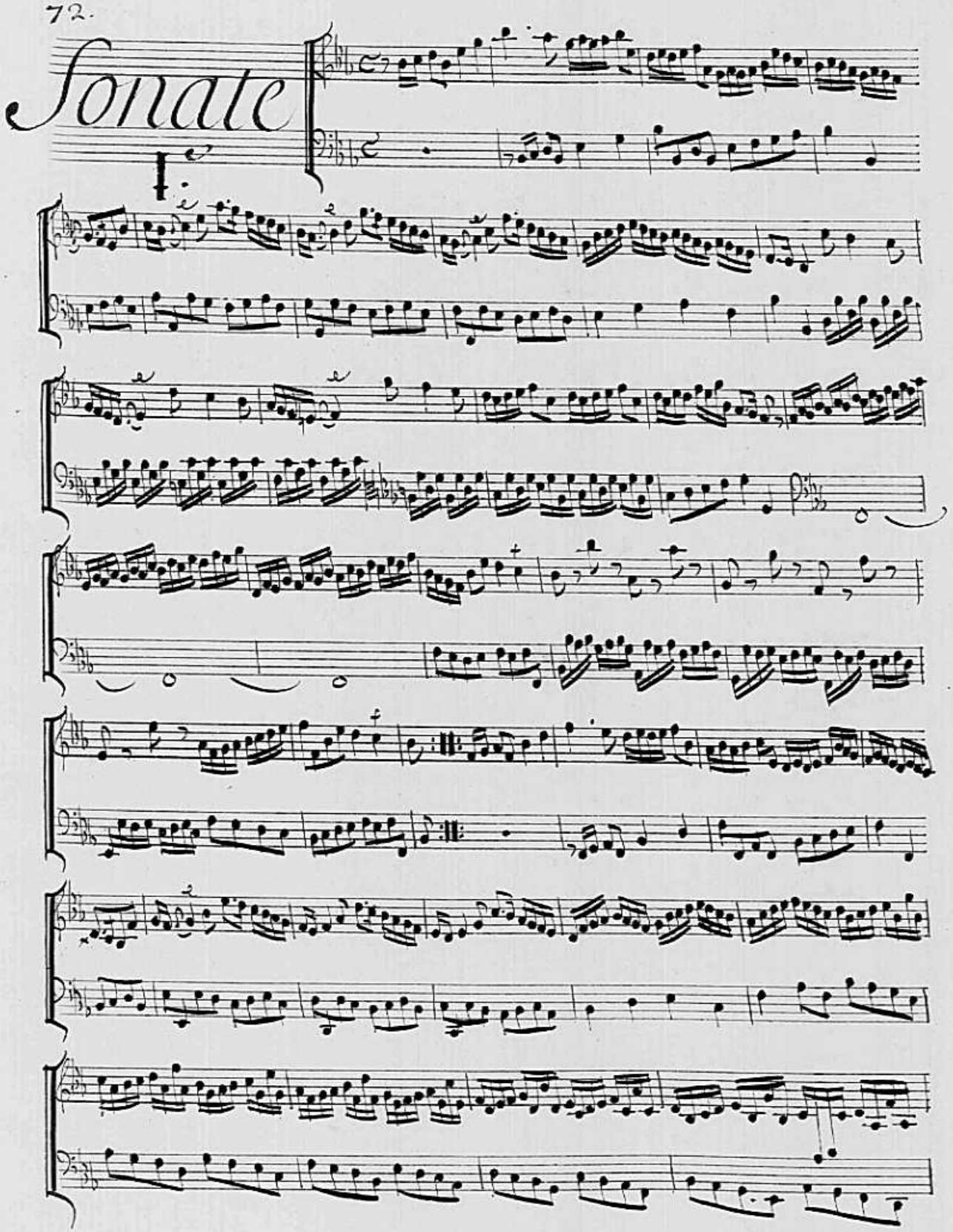

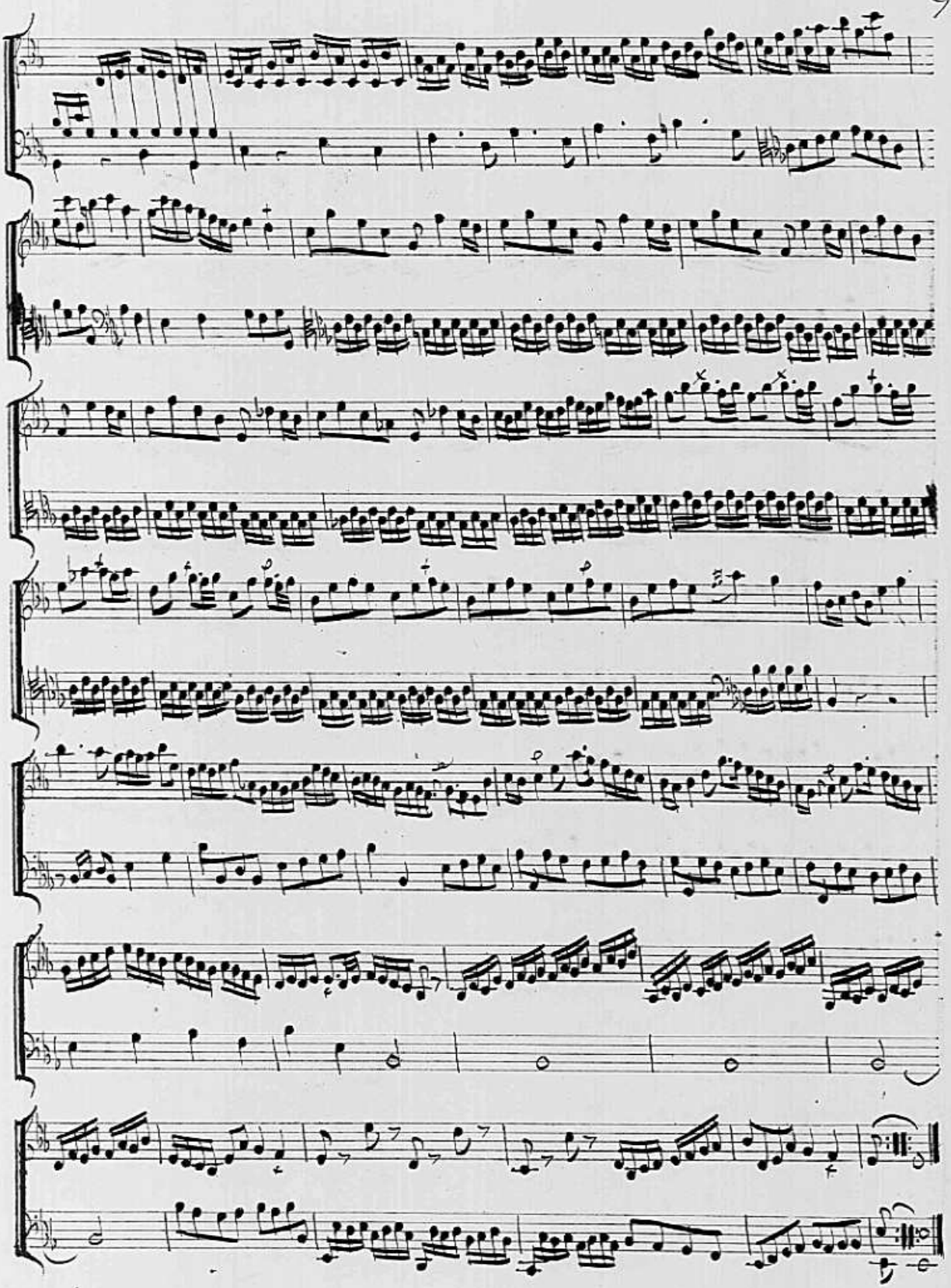

Sonate II.

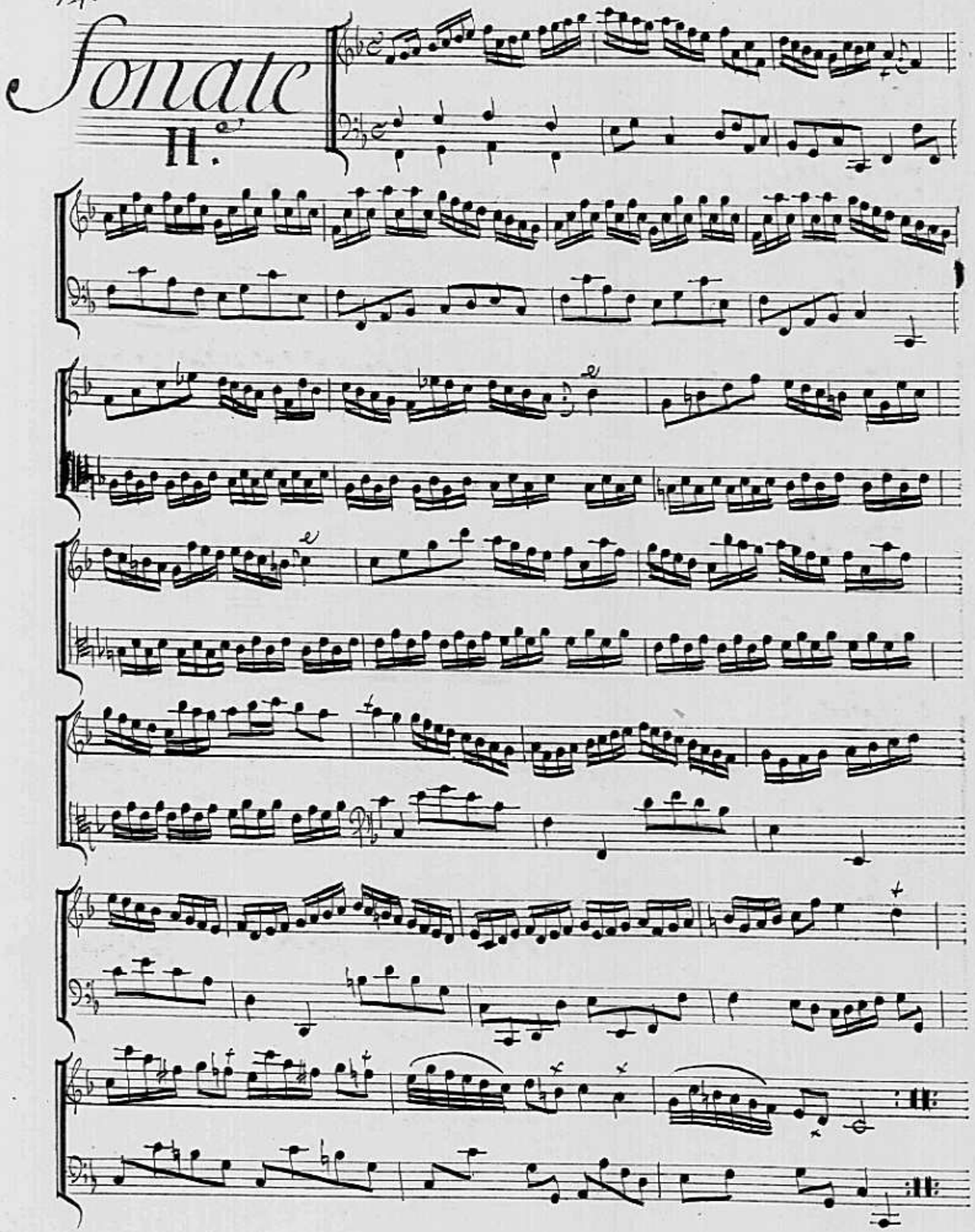

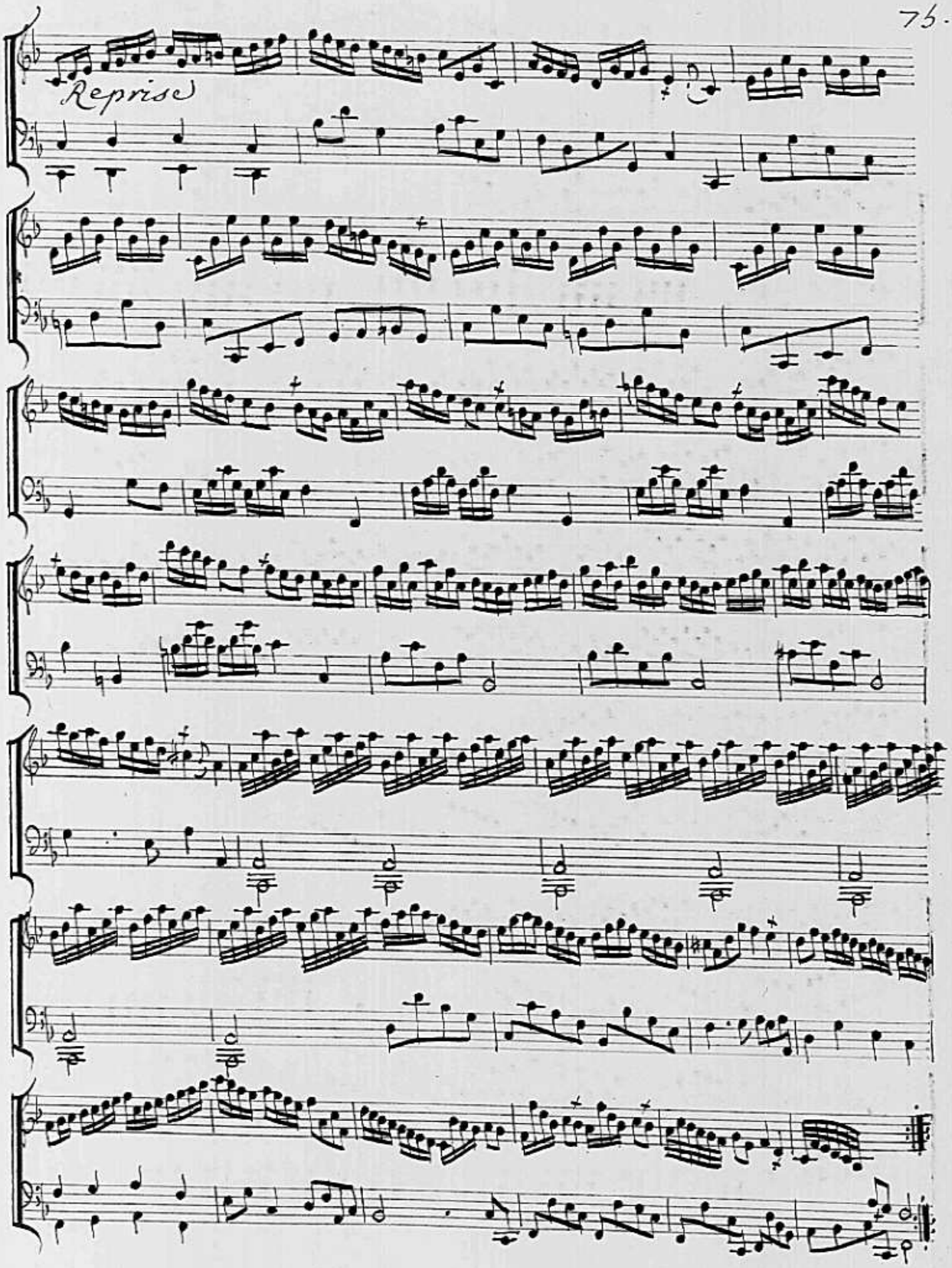
Reprise

Sonate III.

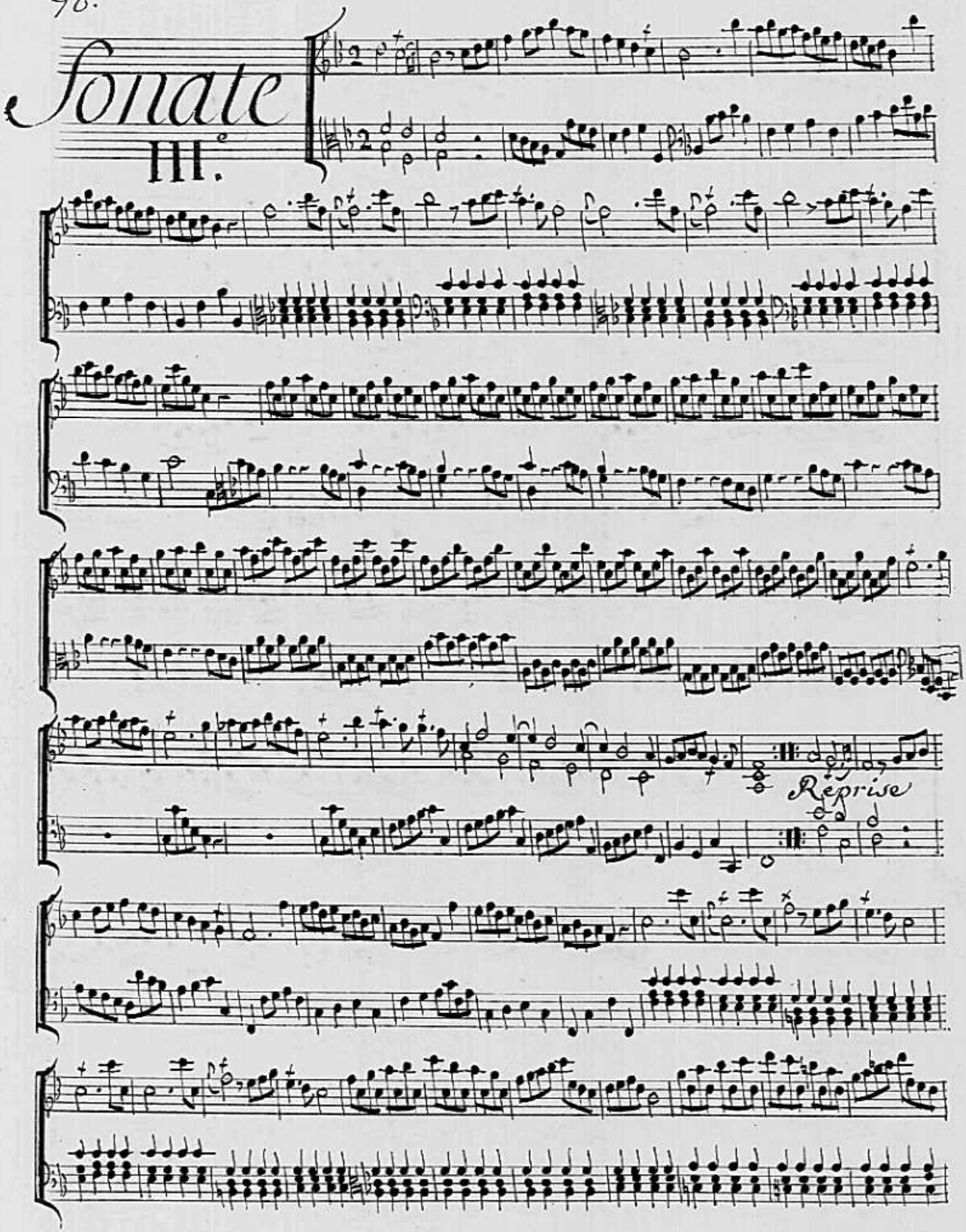

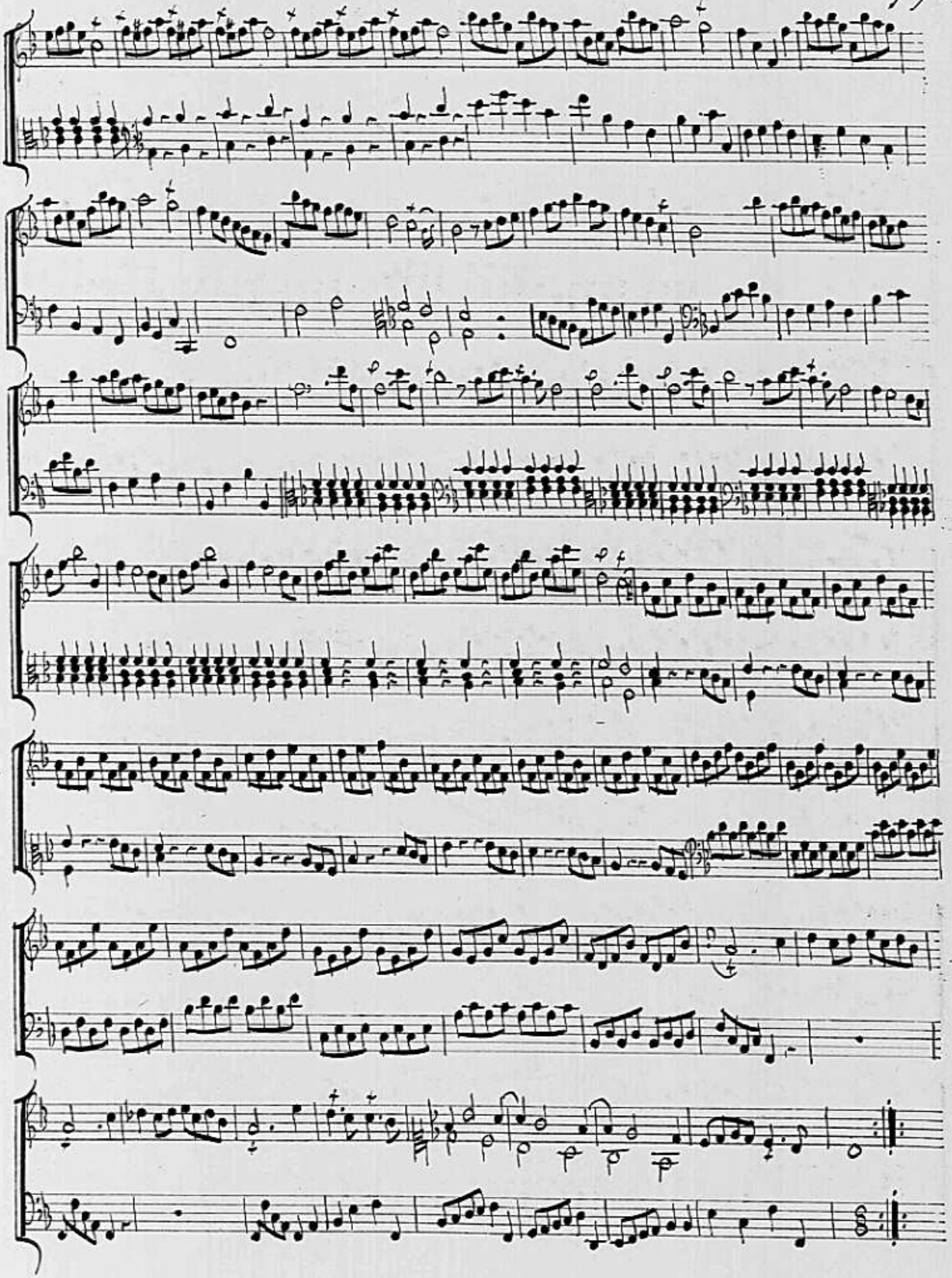

Sonate
IIV

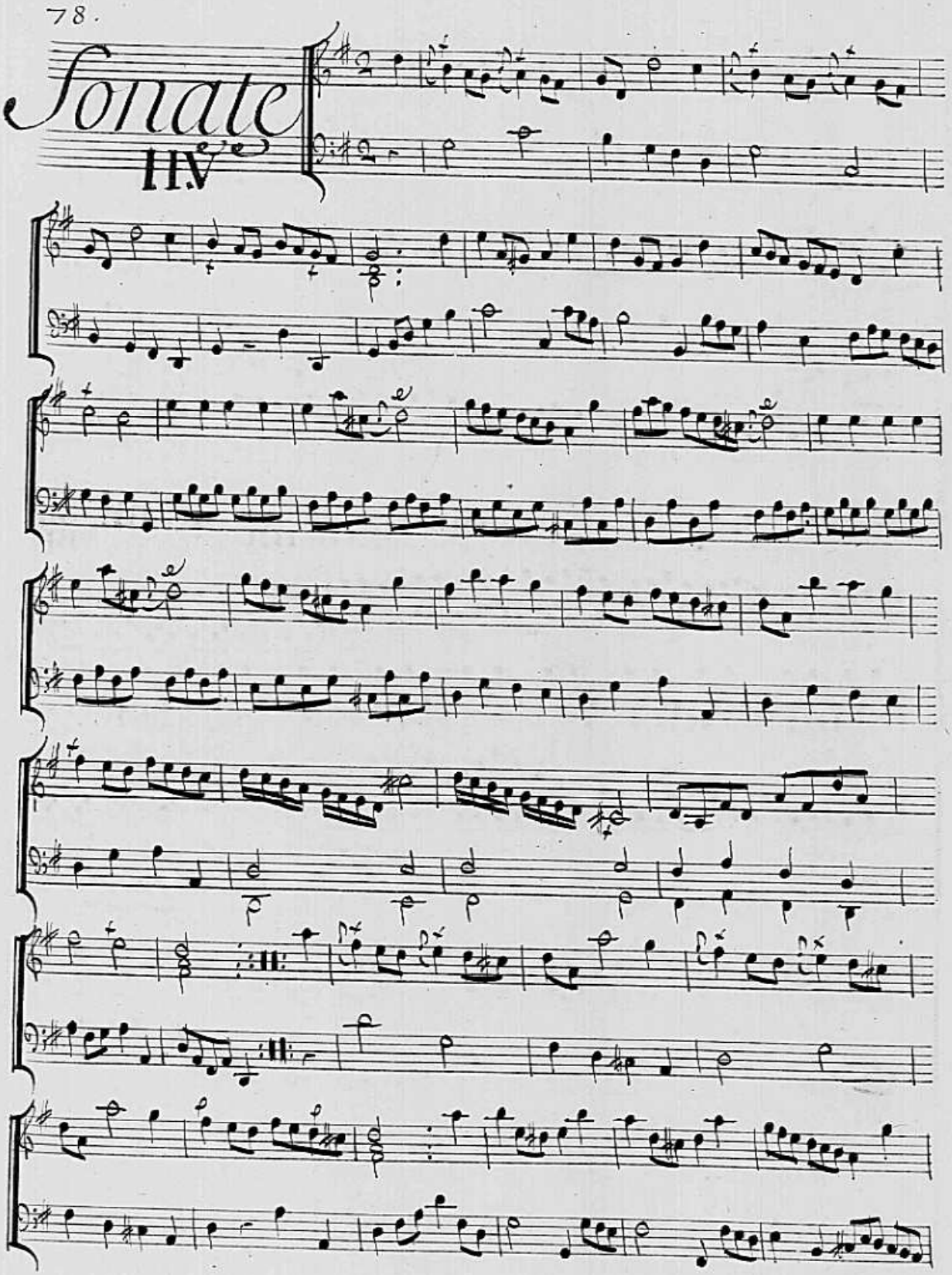

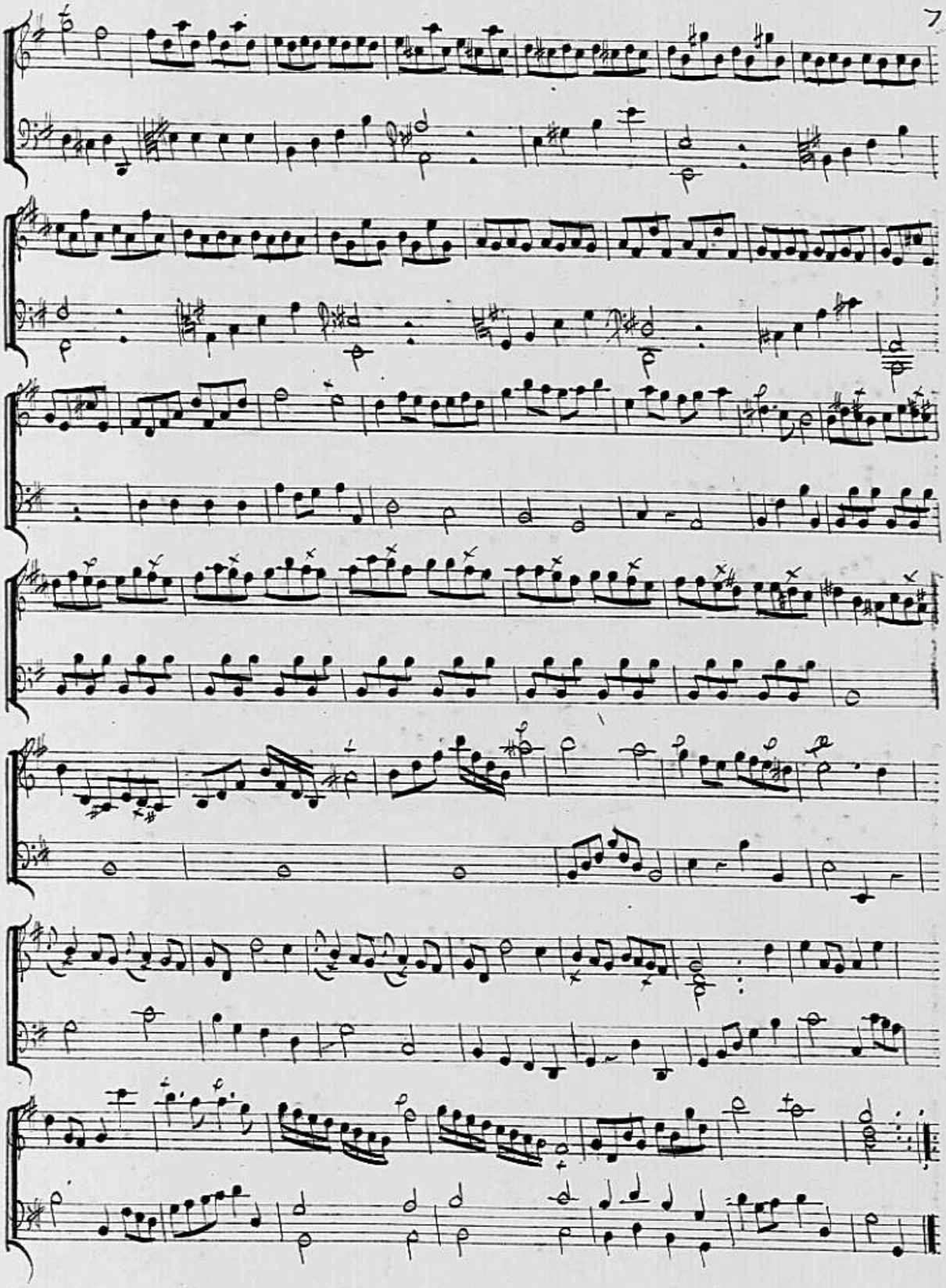

Sonate V^e

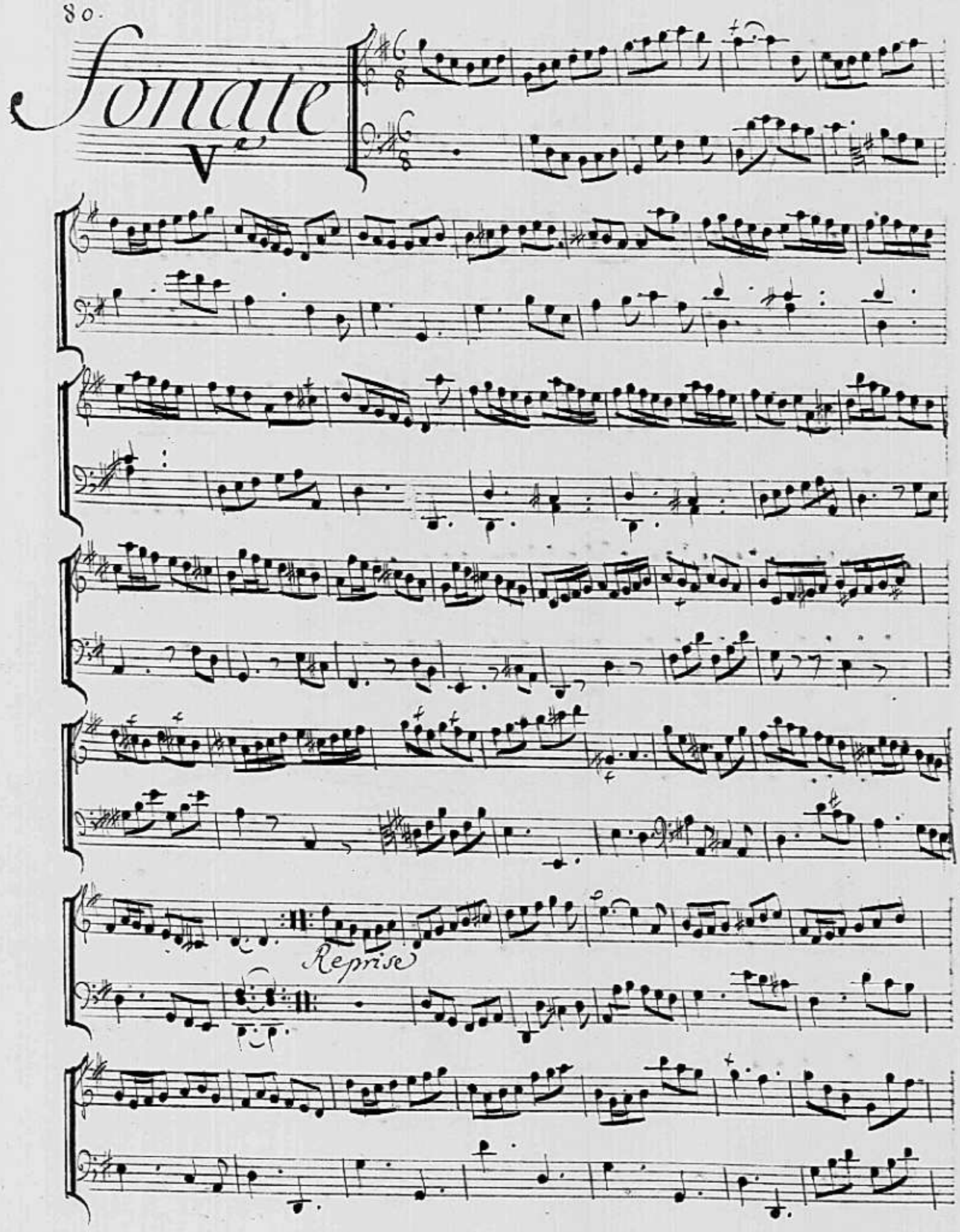

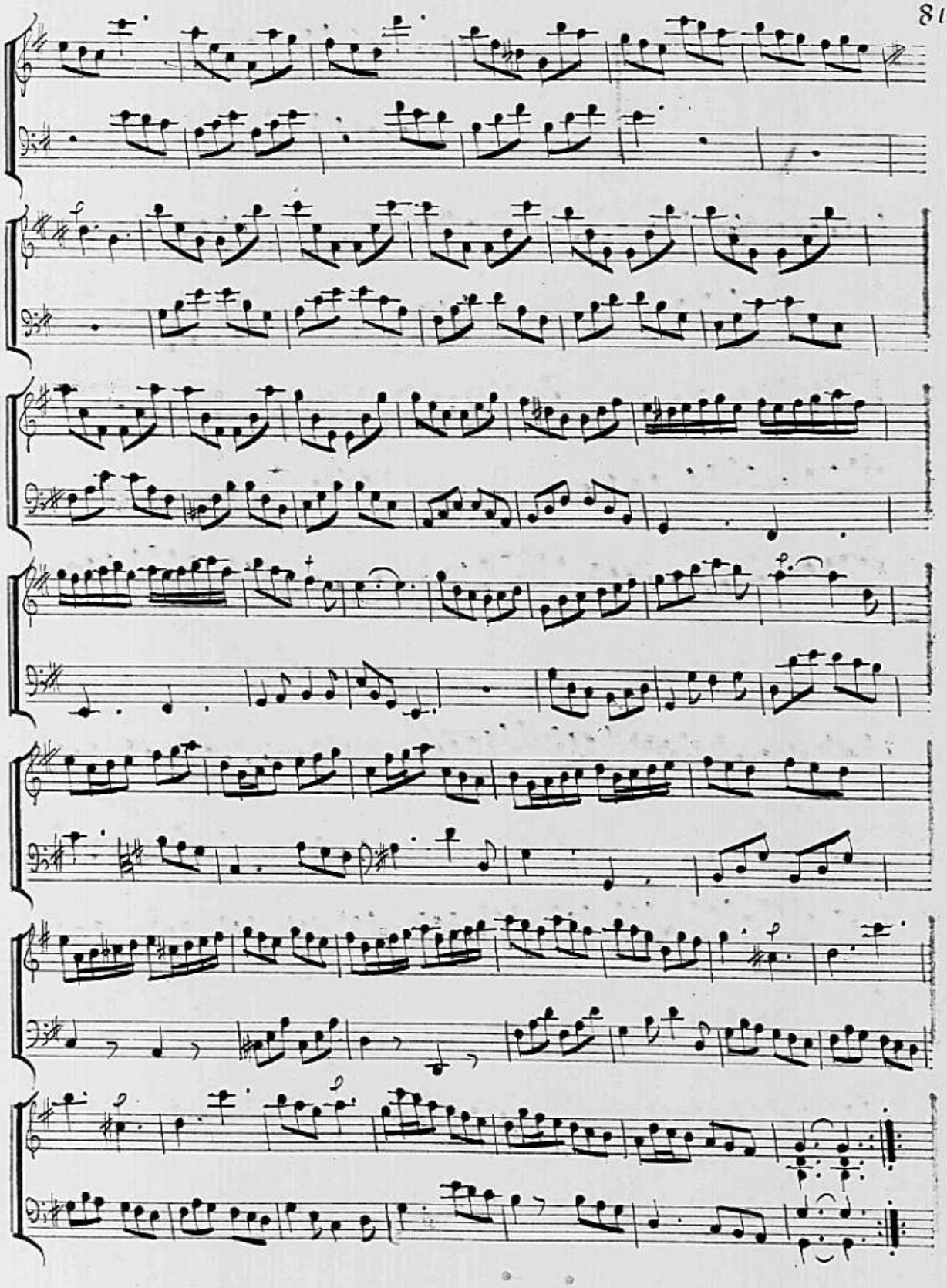

Sonate VI.

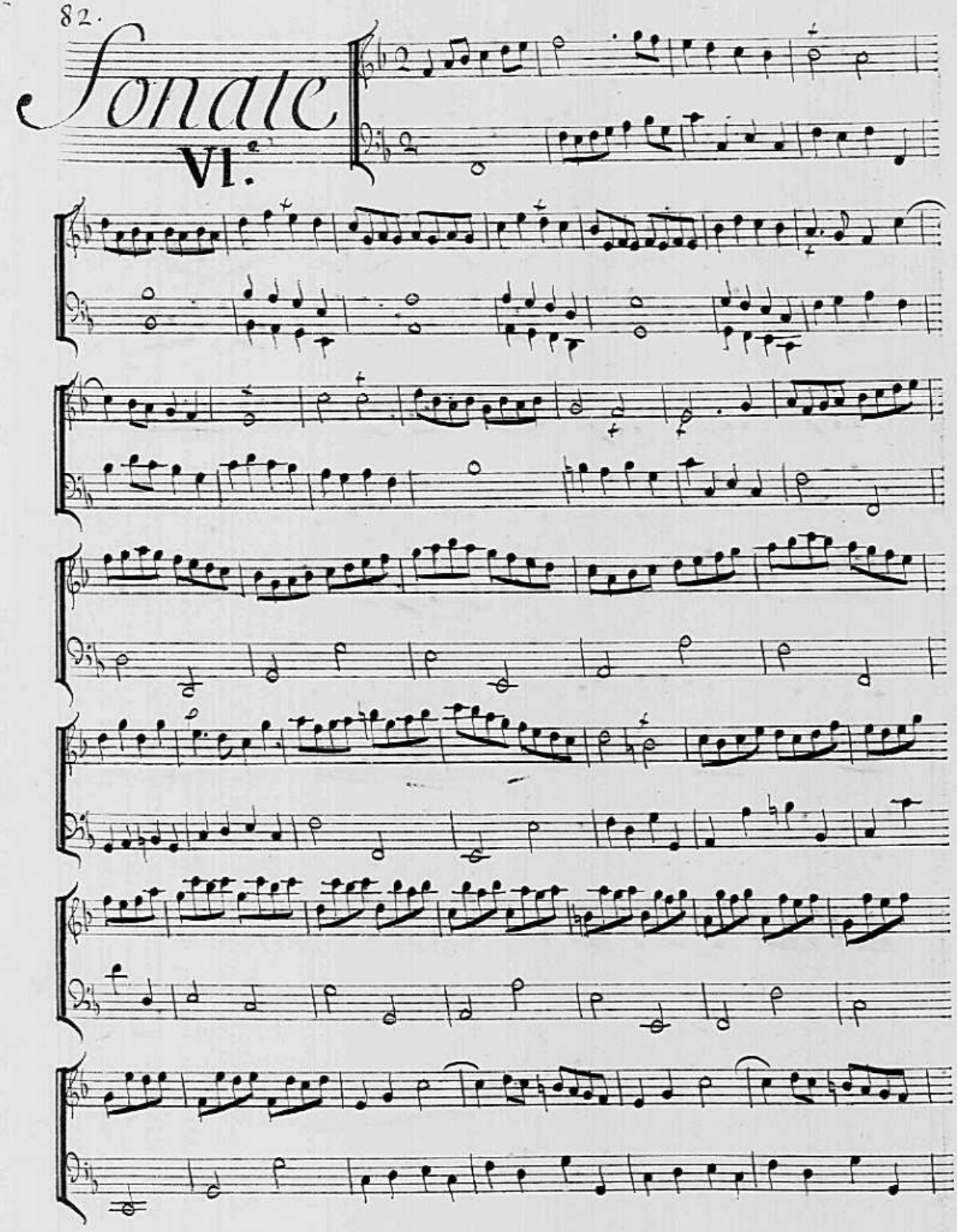

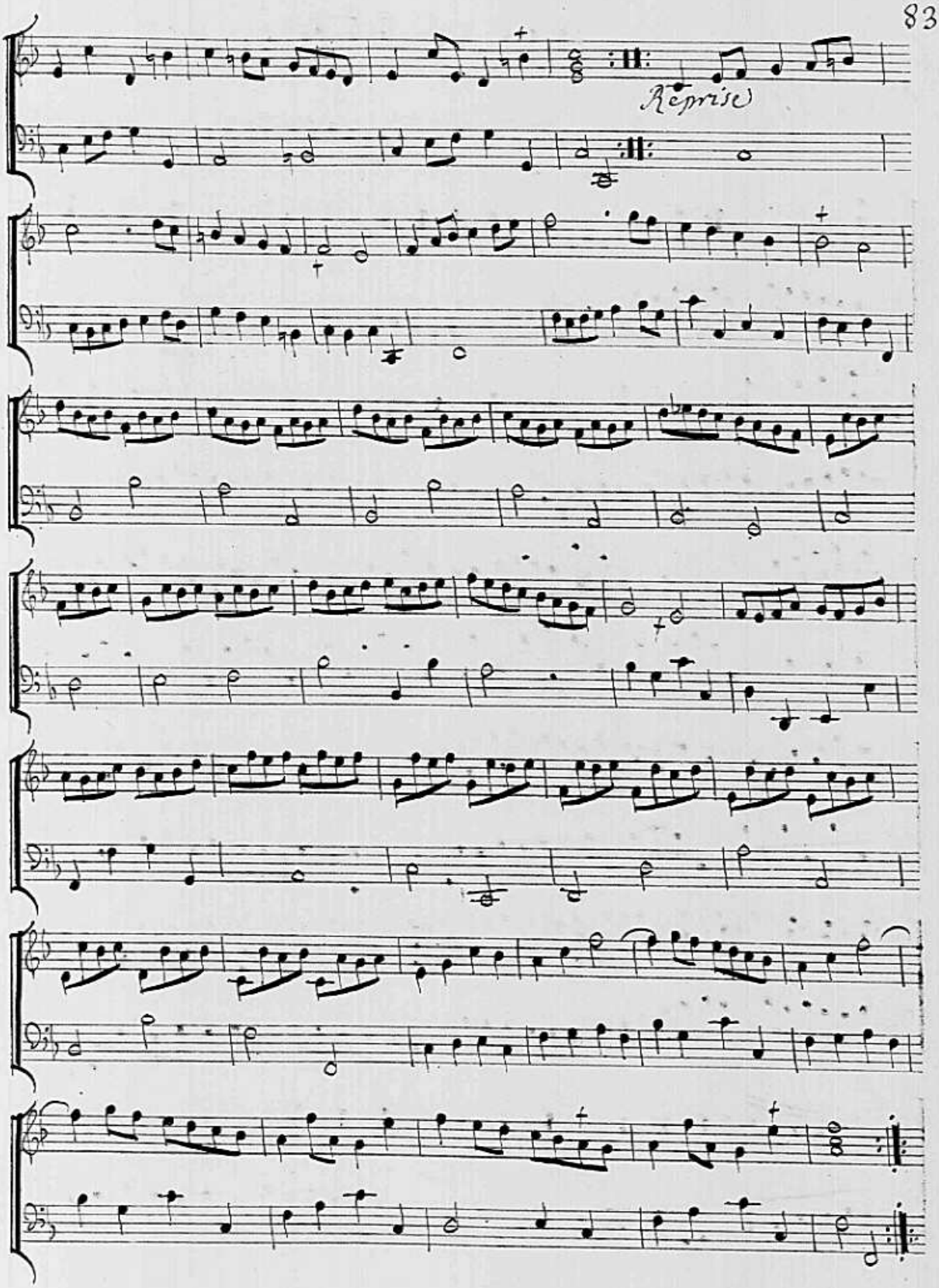
Reprise

8/1.

Rondeau

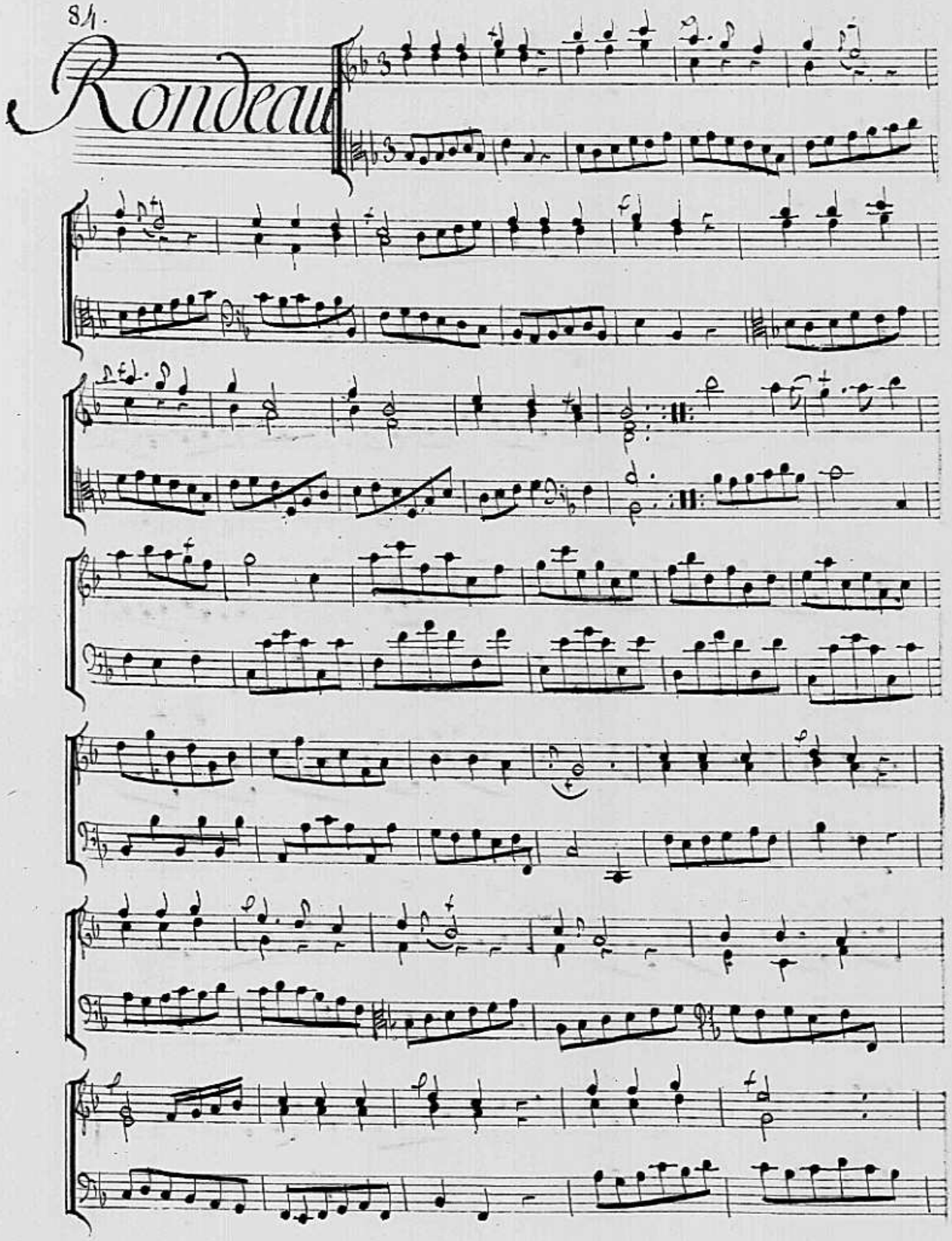

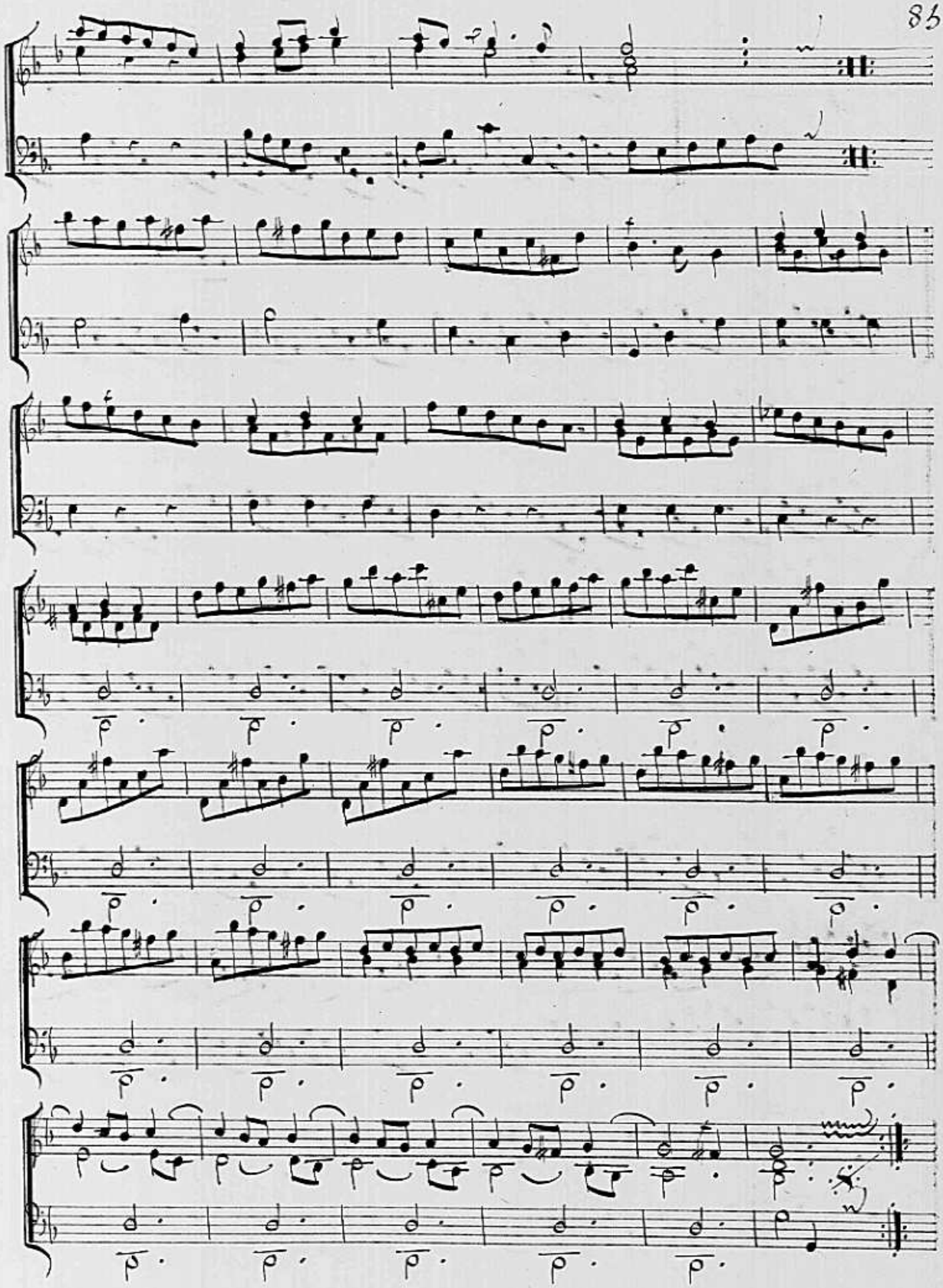

Aria

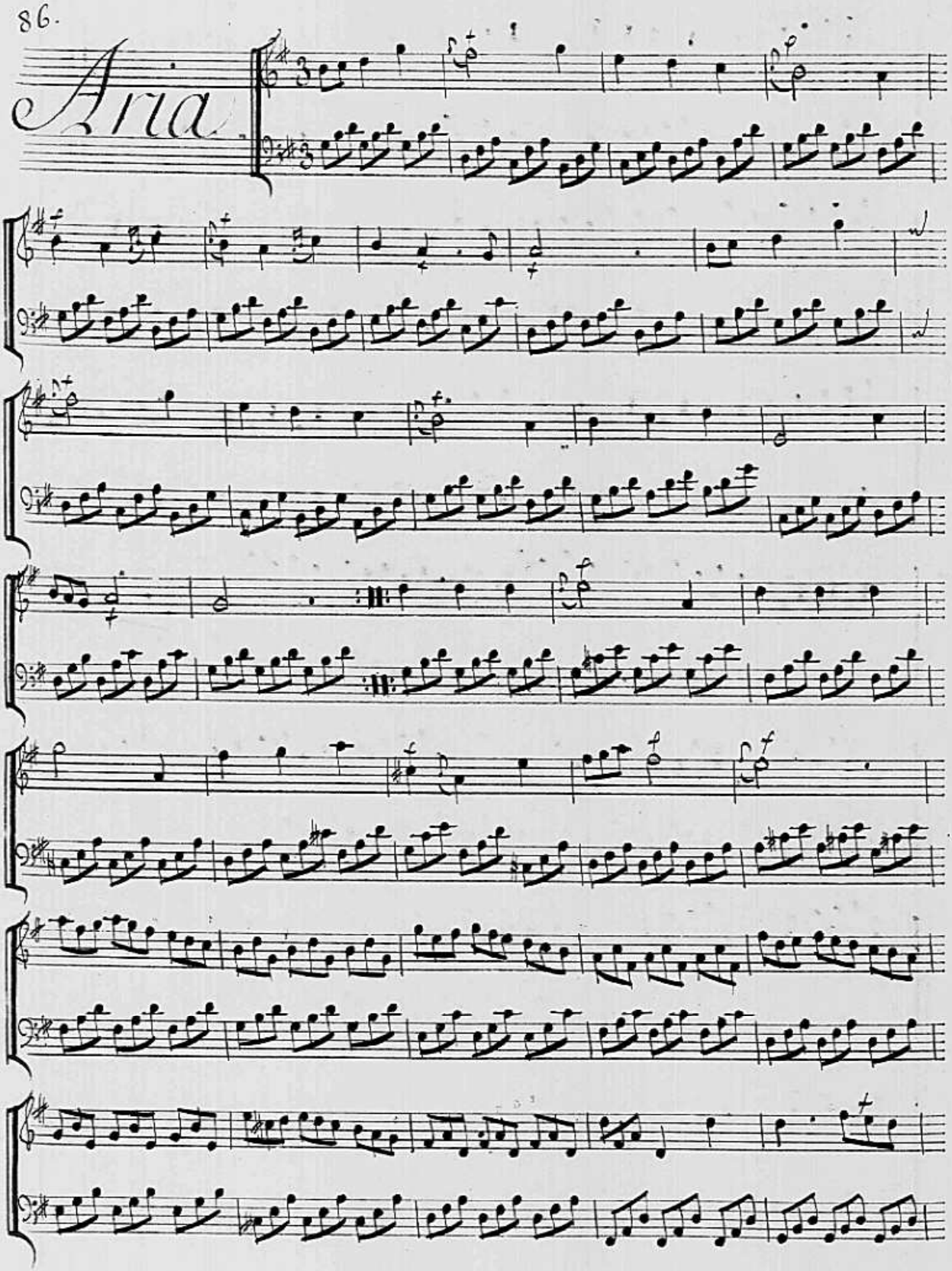

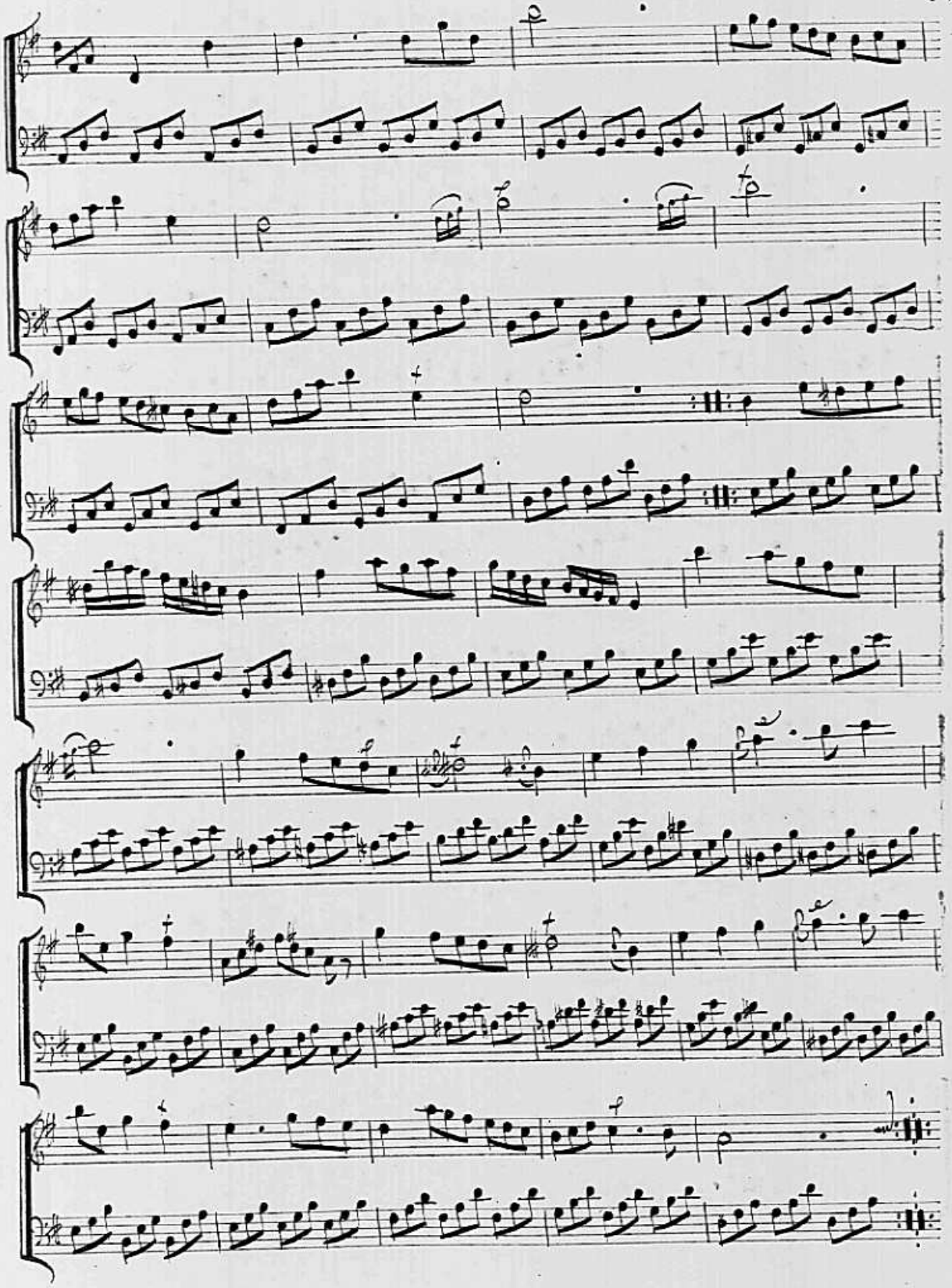

Muzette

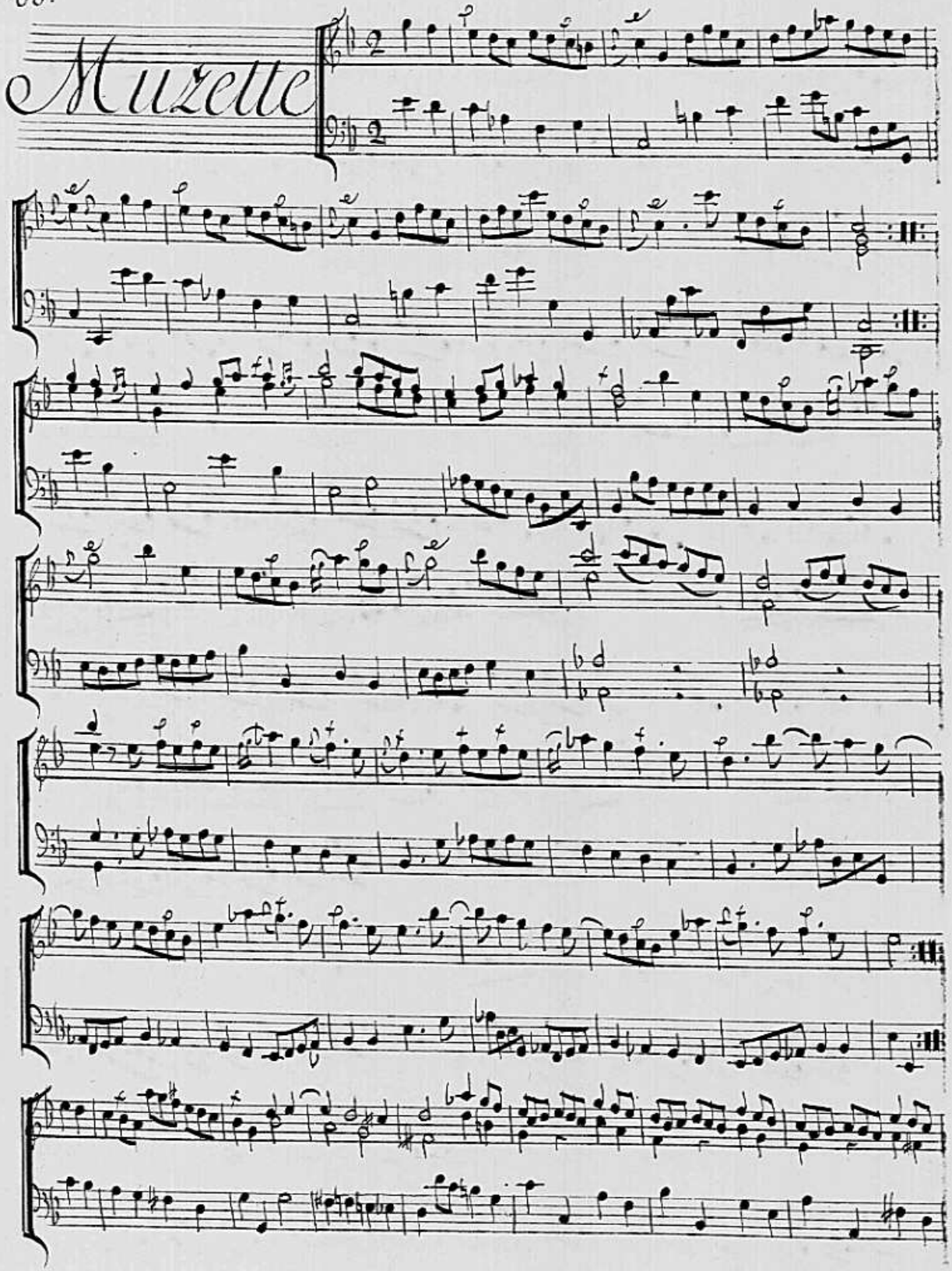

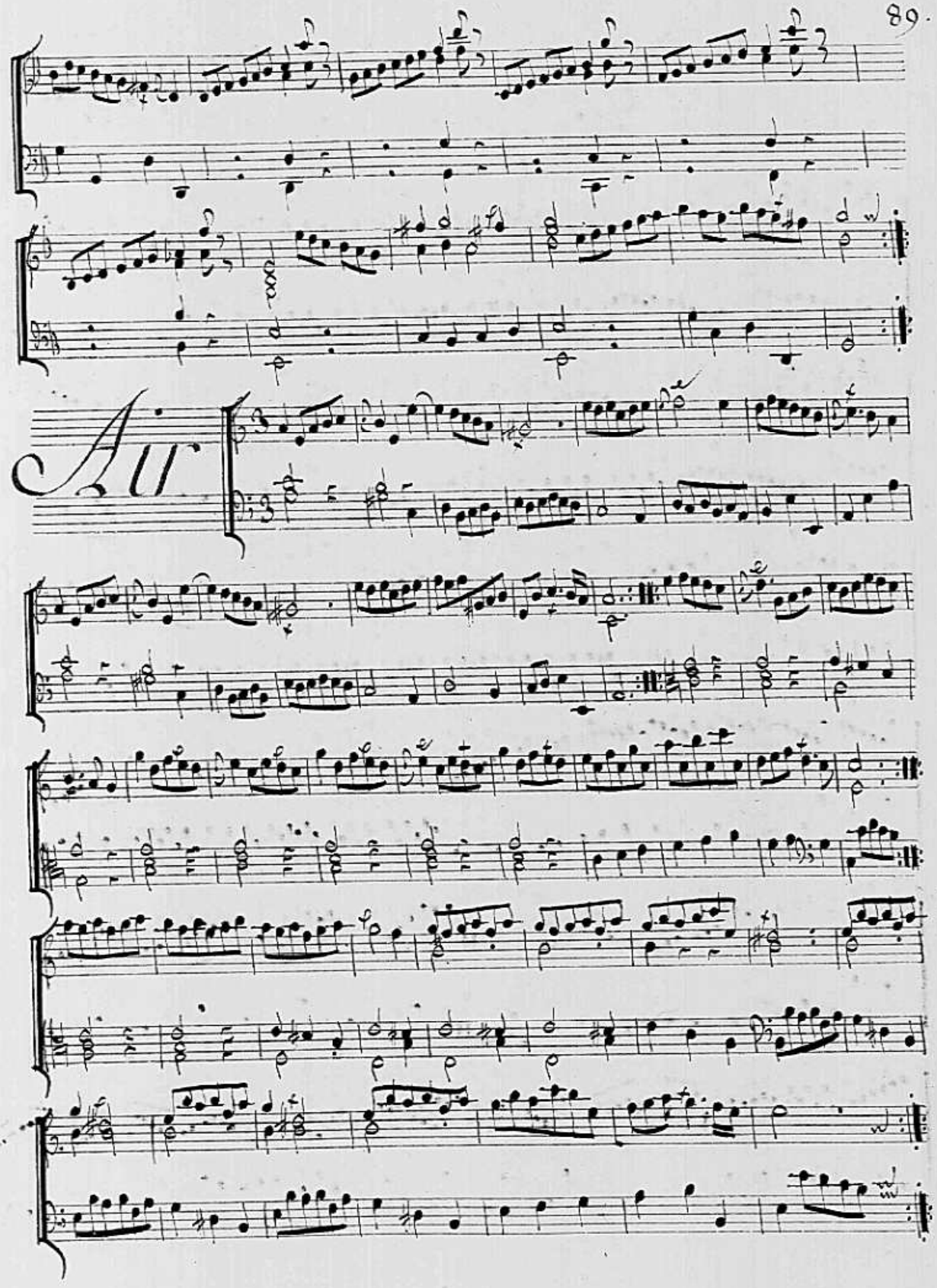
Au

90.

Prelude

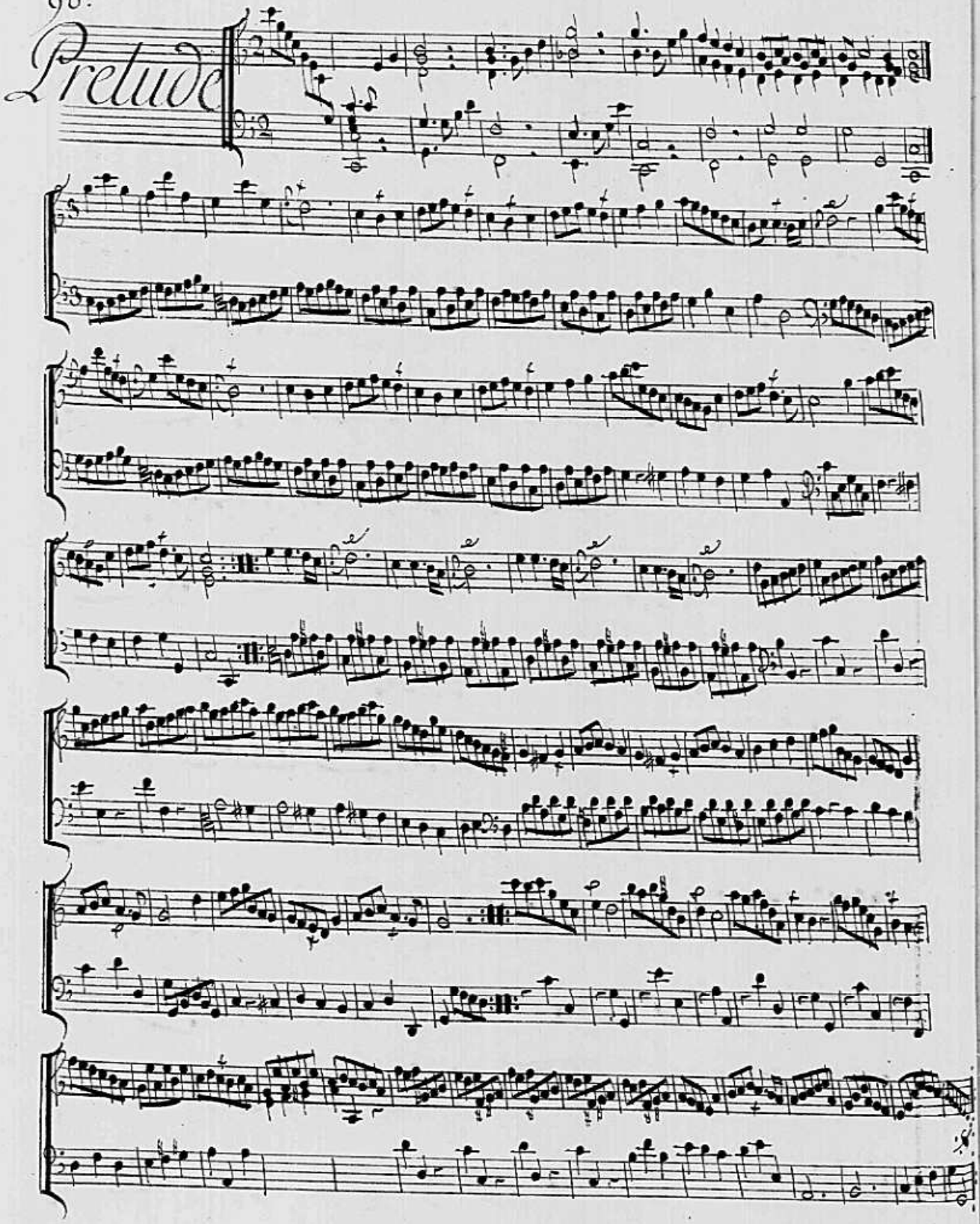

Sonate

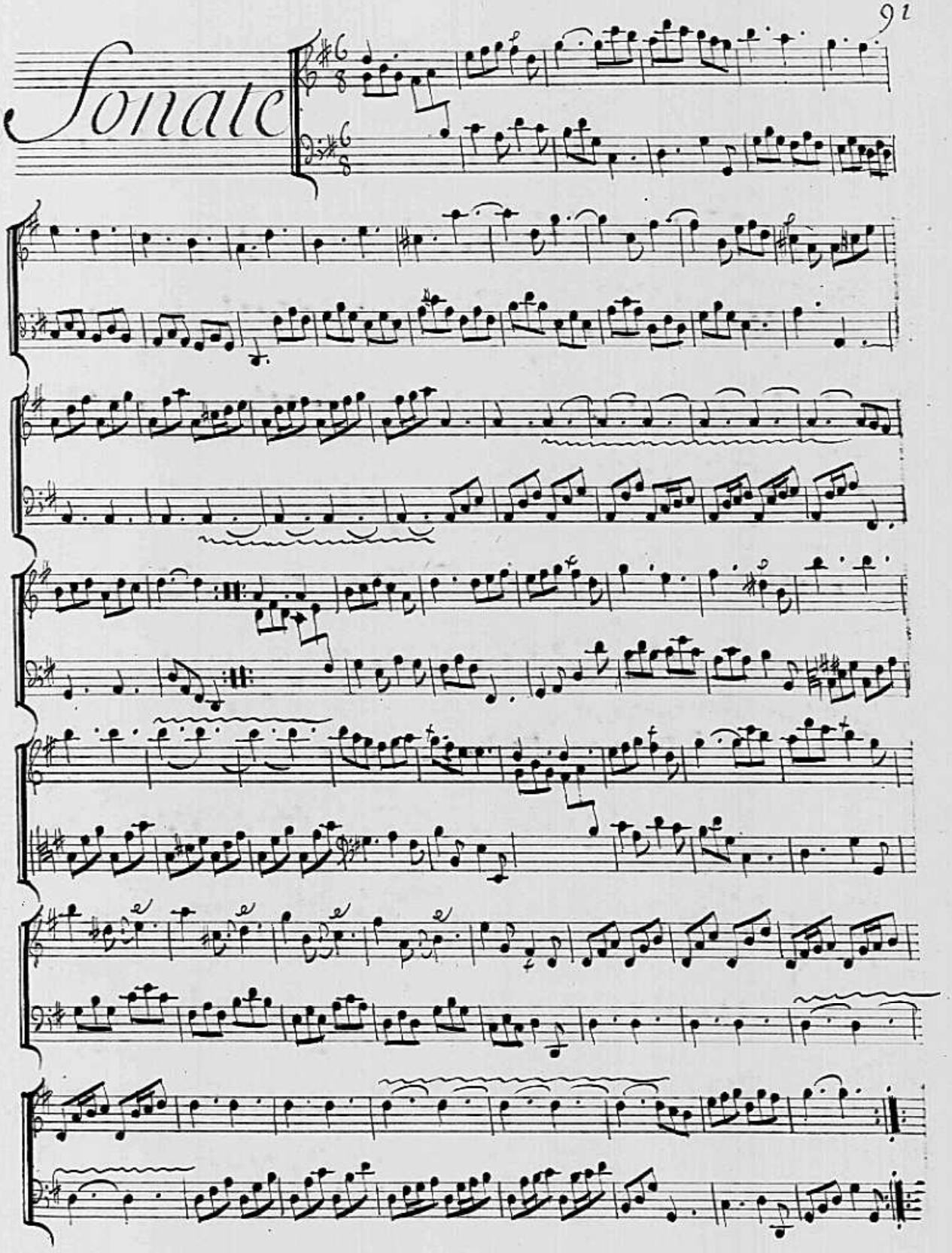

92.

Rondeau

Gratieusement

Reprise

Air

fin

Gavotte

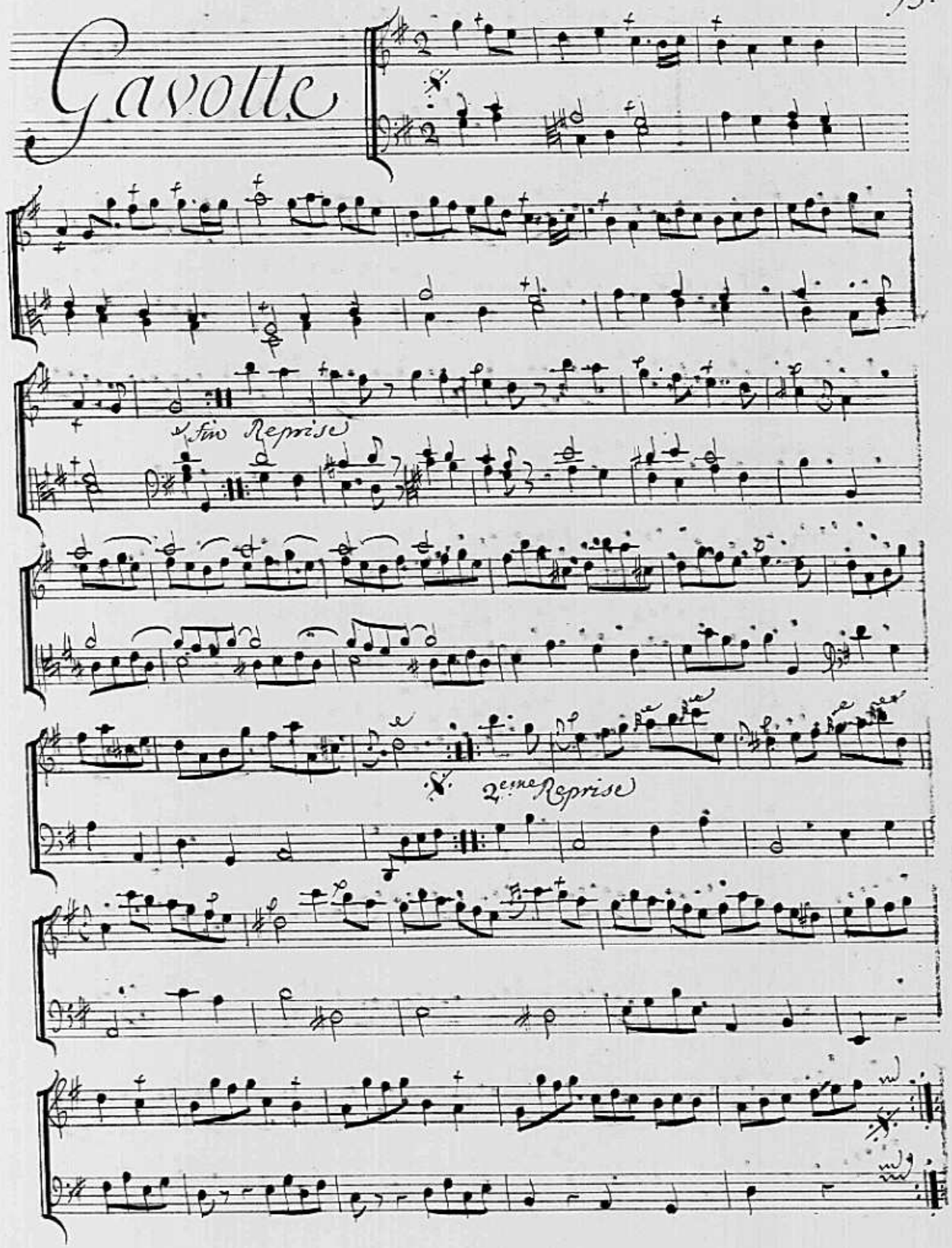

94.

Sonate

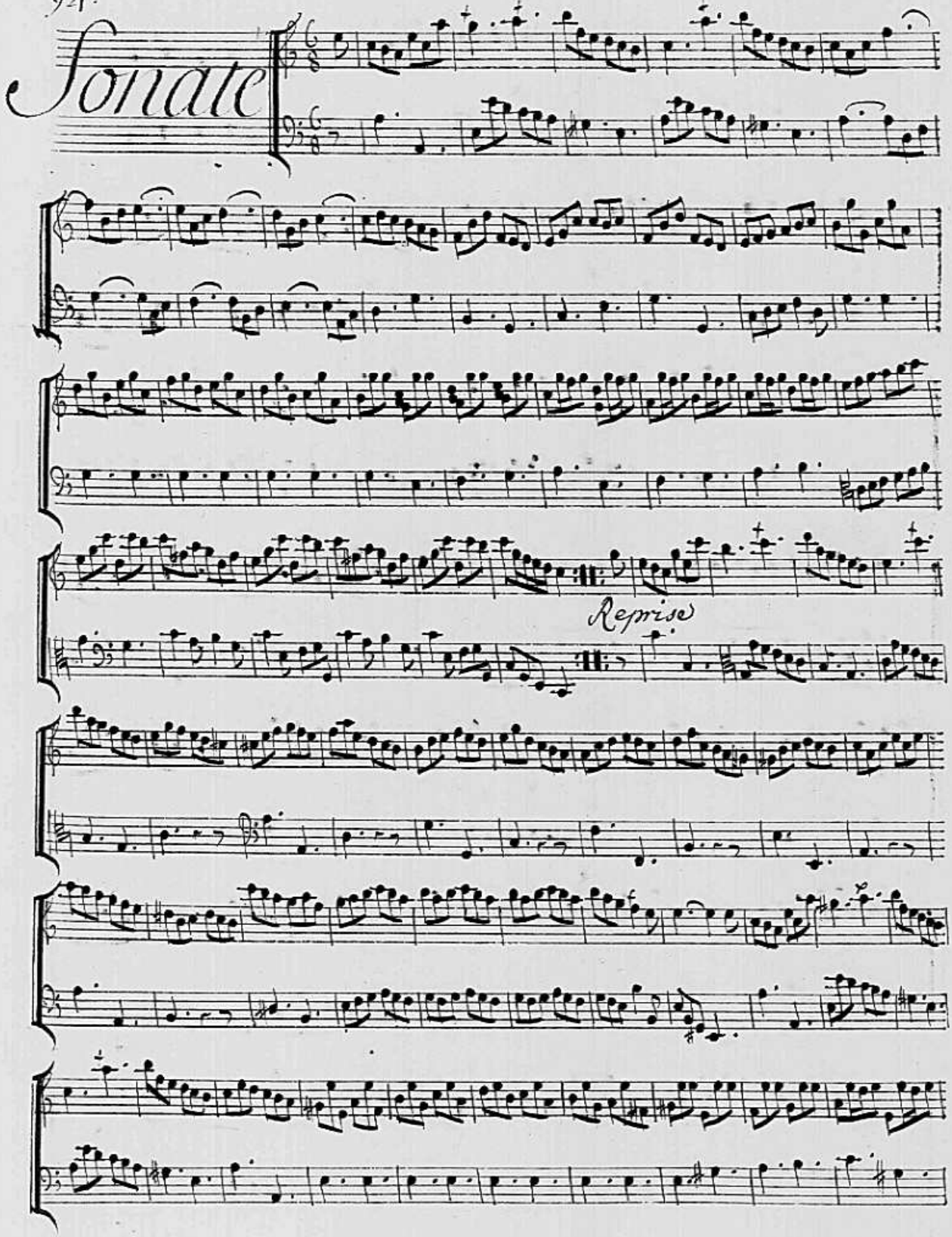

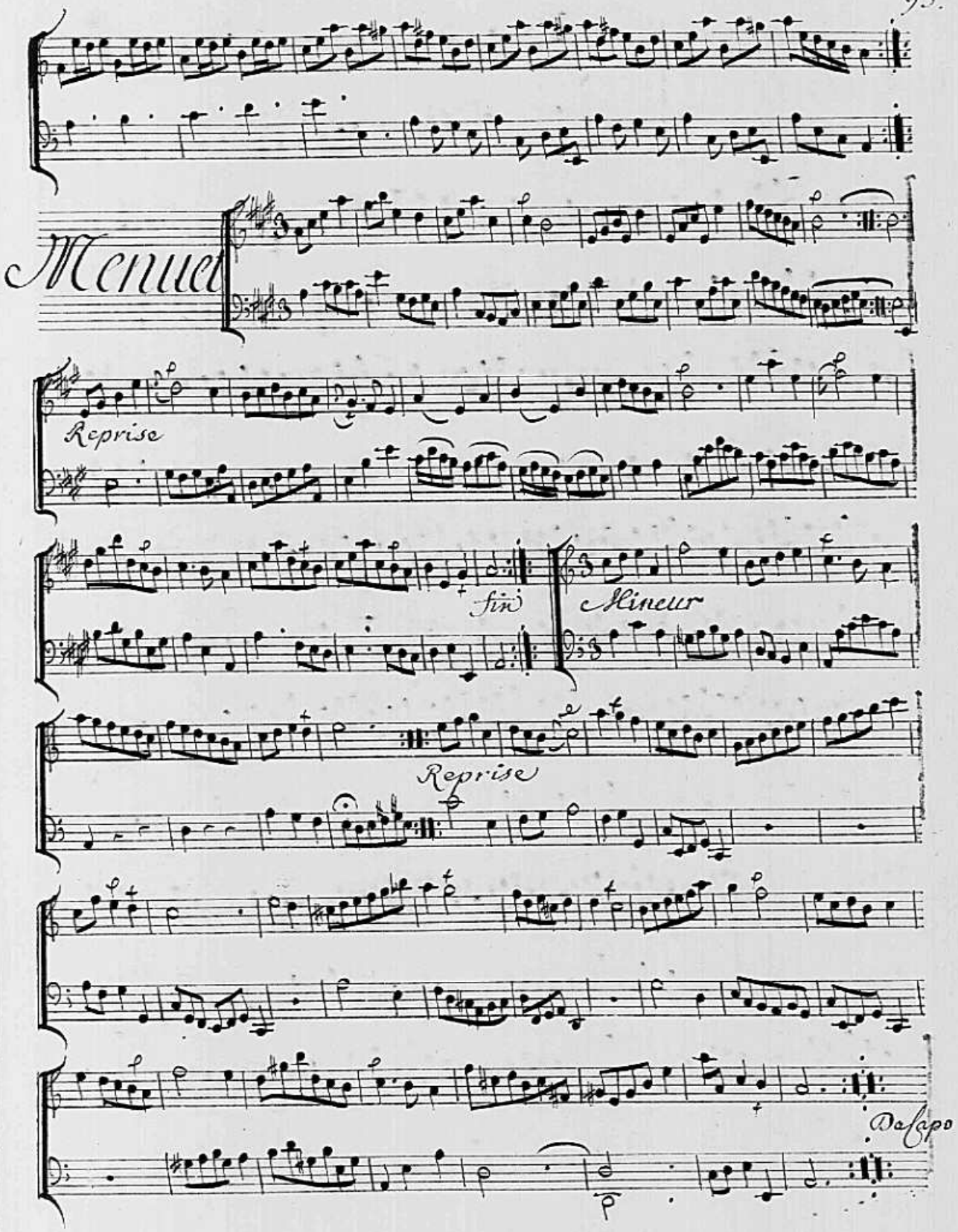
Menuet
Reprise
fin
Mineur
Reprise
Da Capo

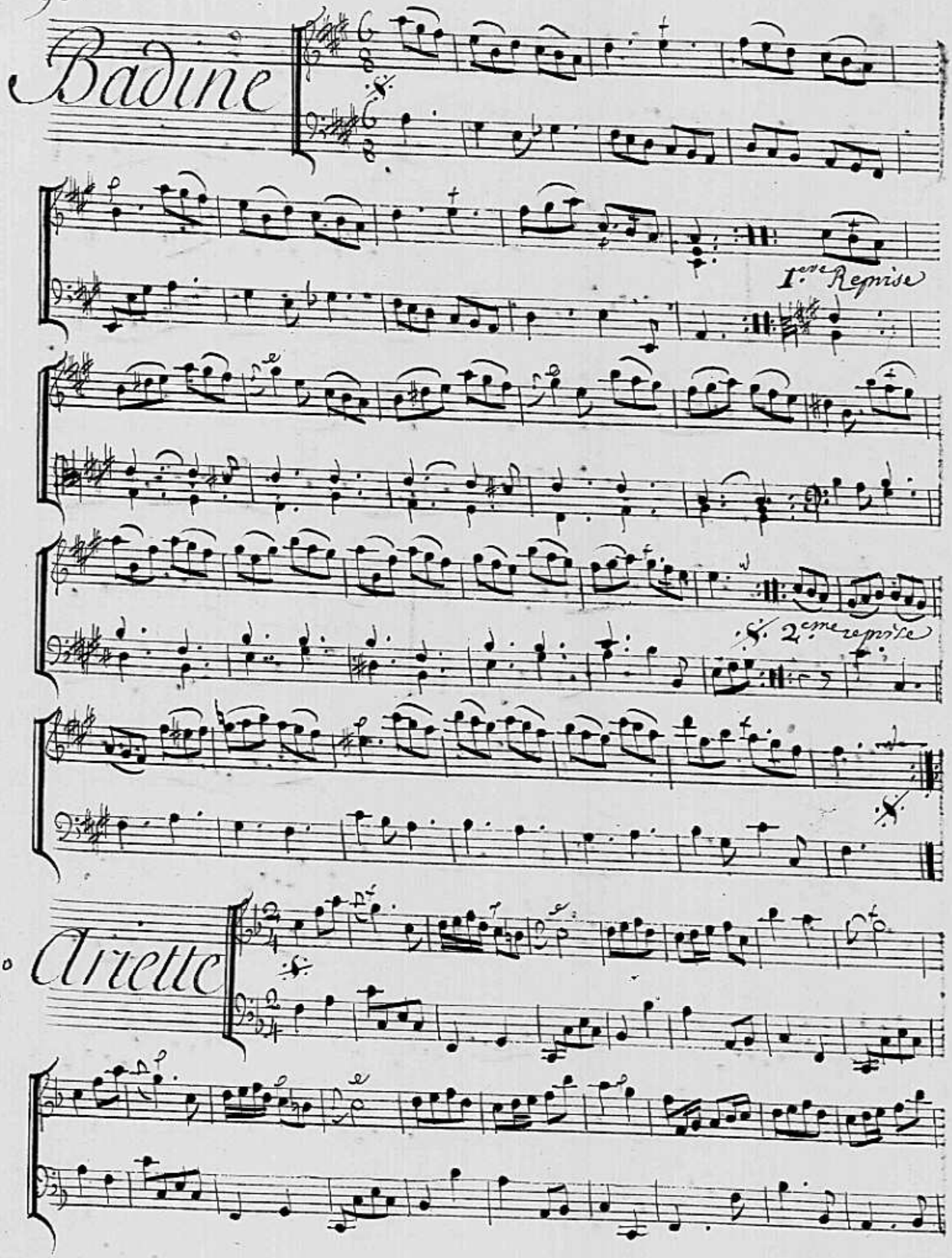
Badine
1.ere Reprise
2.eme reprise
Ariette

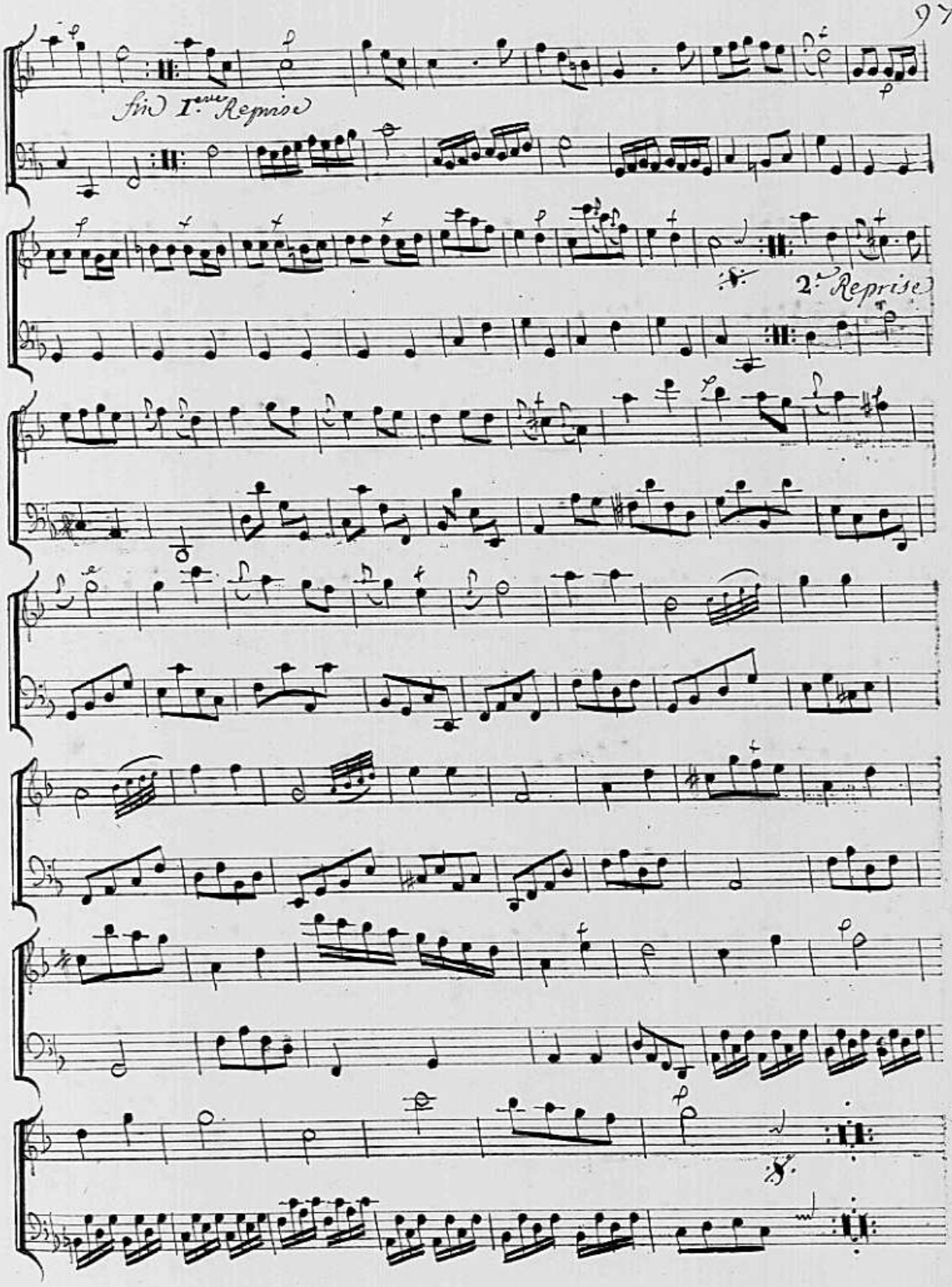
fin 1ere Reprise
2e Reprise

Gavotte

Gratieusement

fin Reprise

2e Reprise

2.e Gauotte

Rondeau

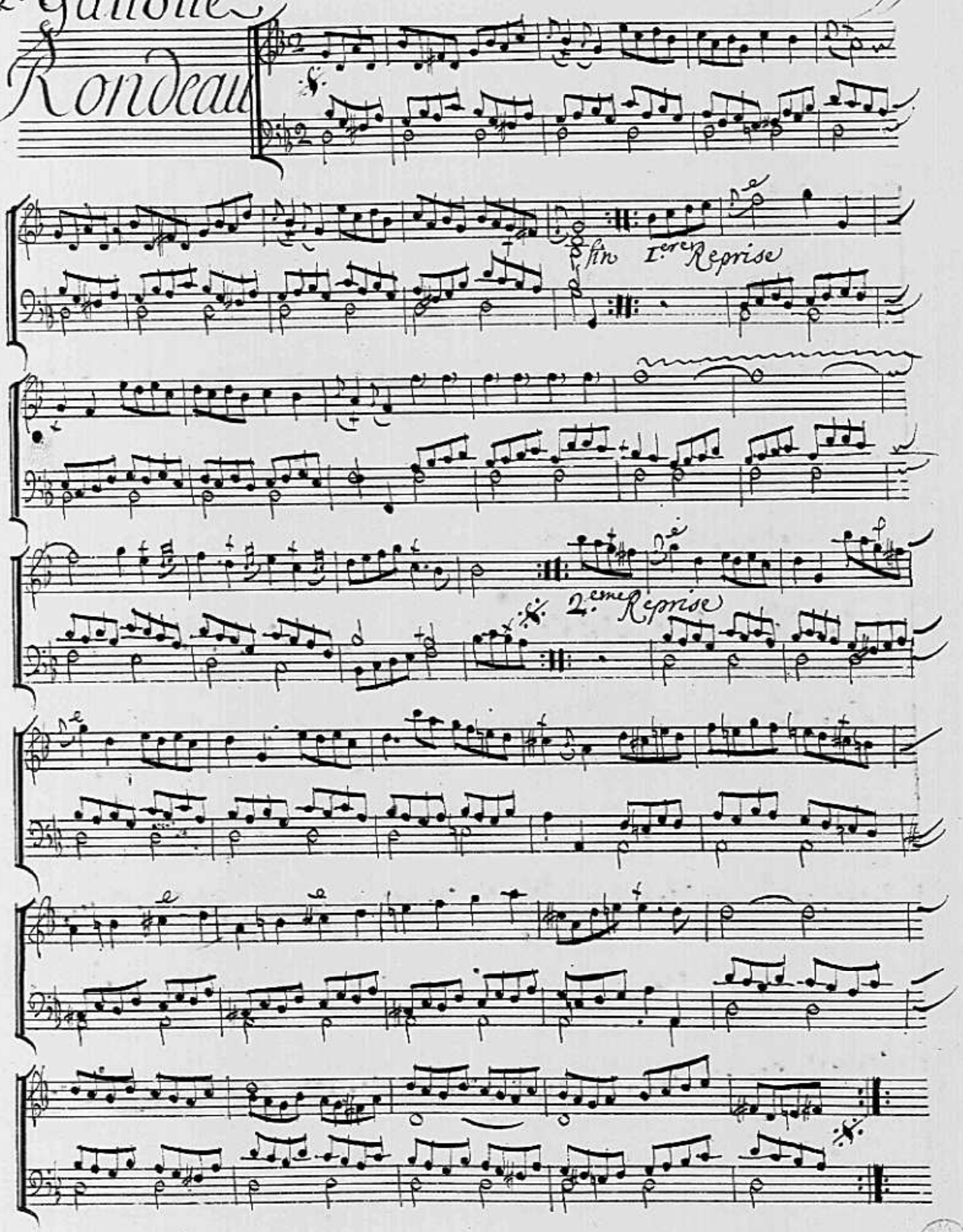

Sonate

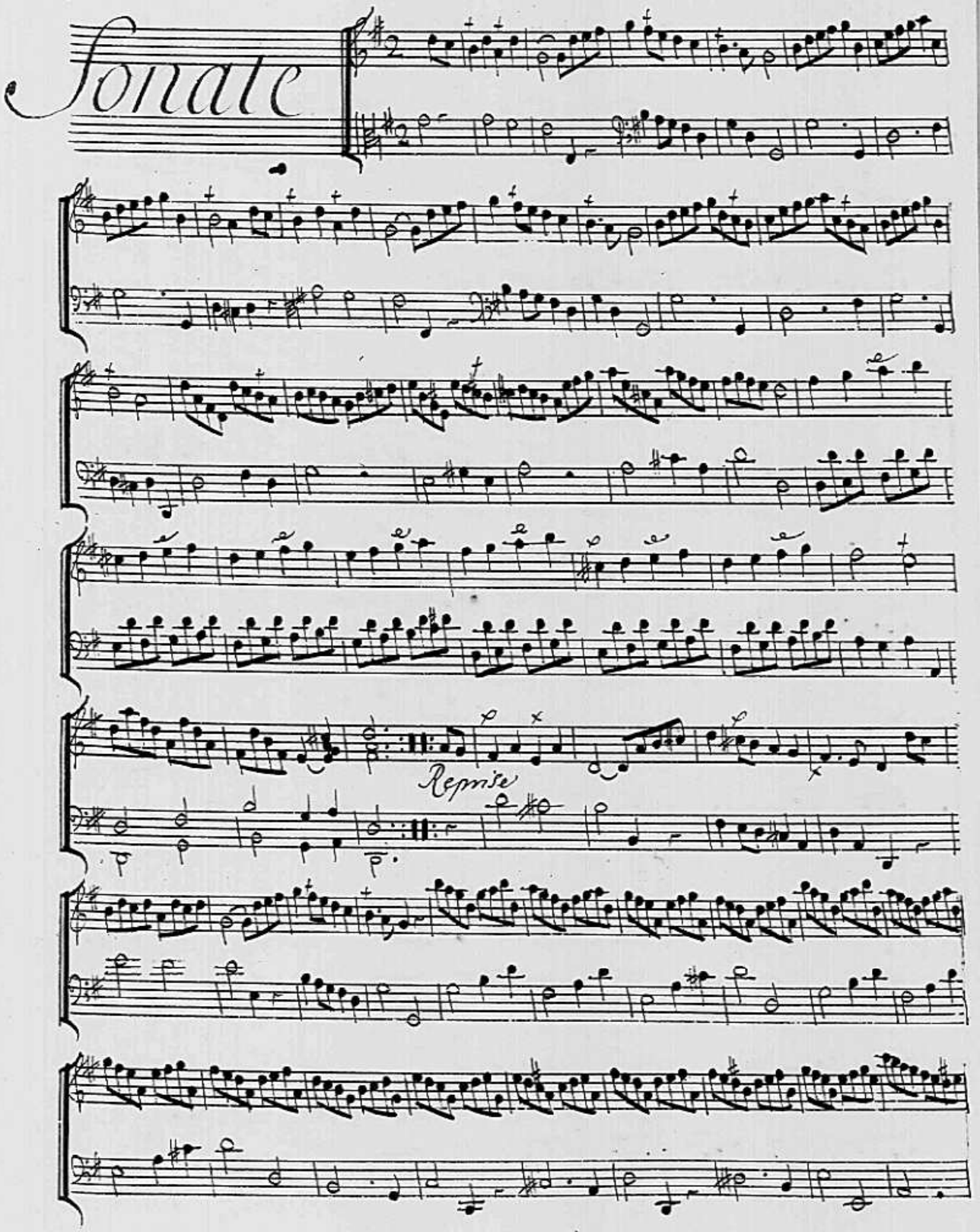

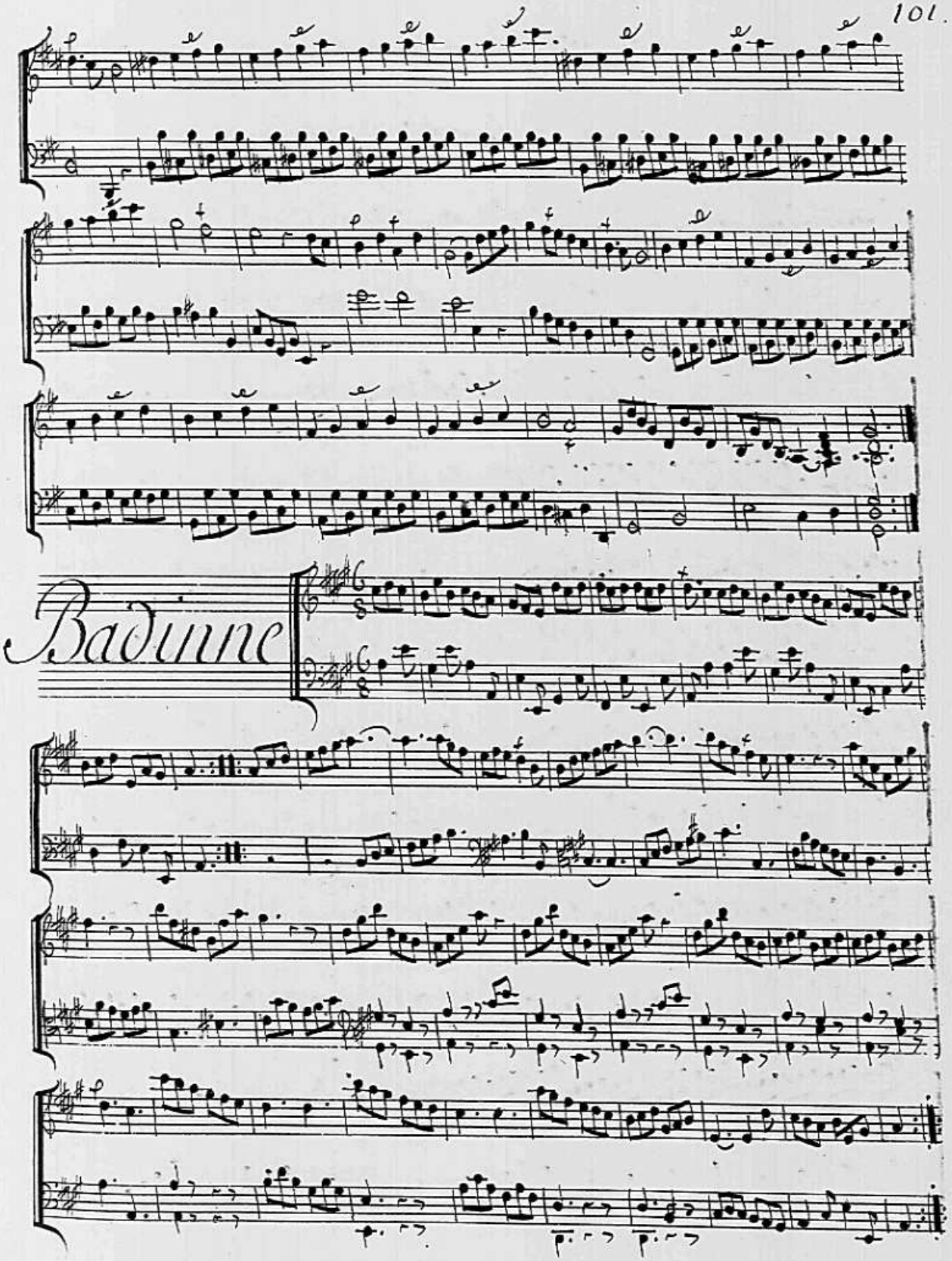
Badinne

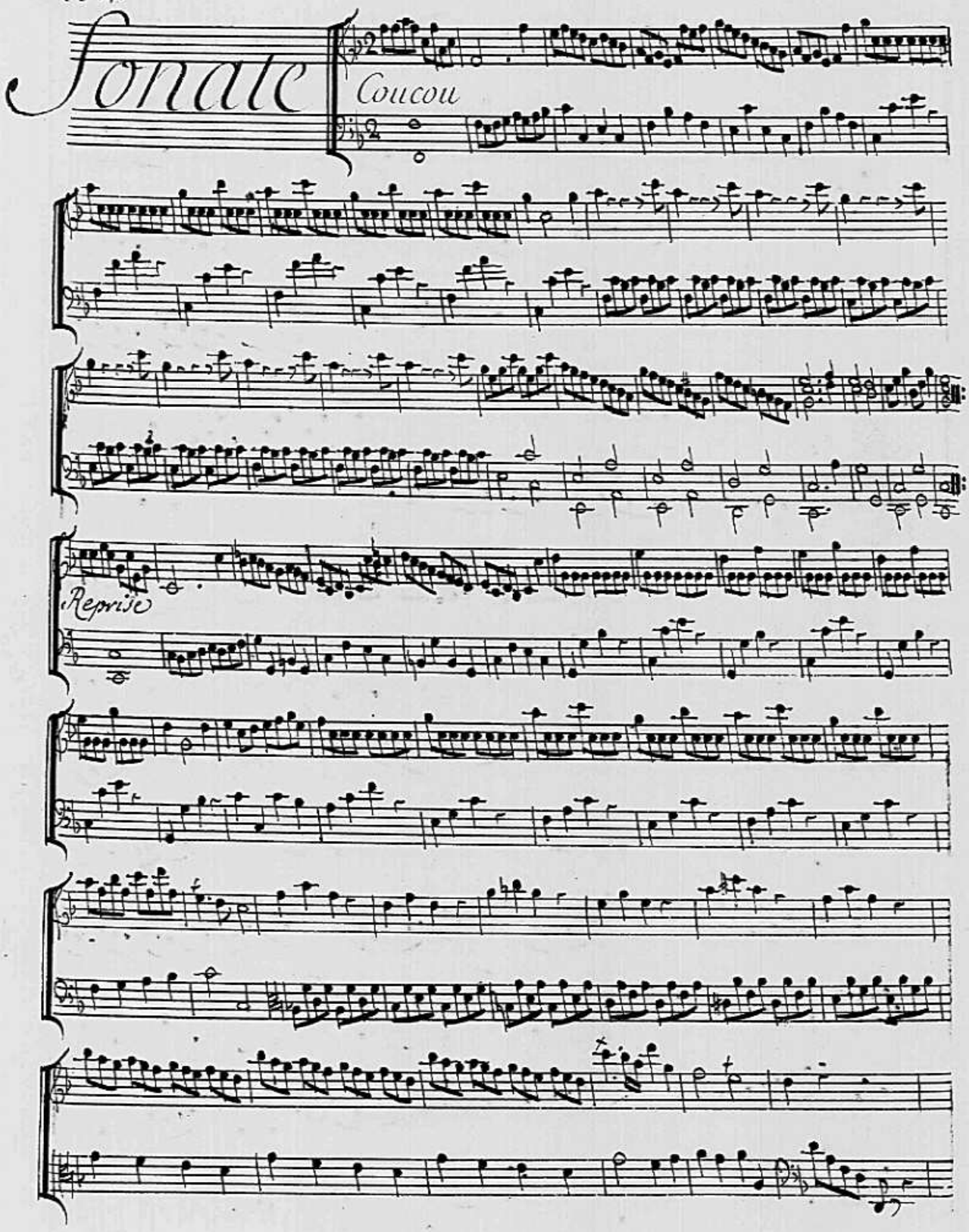
Sonate
Coucou
Reprise

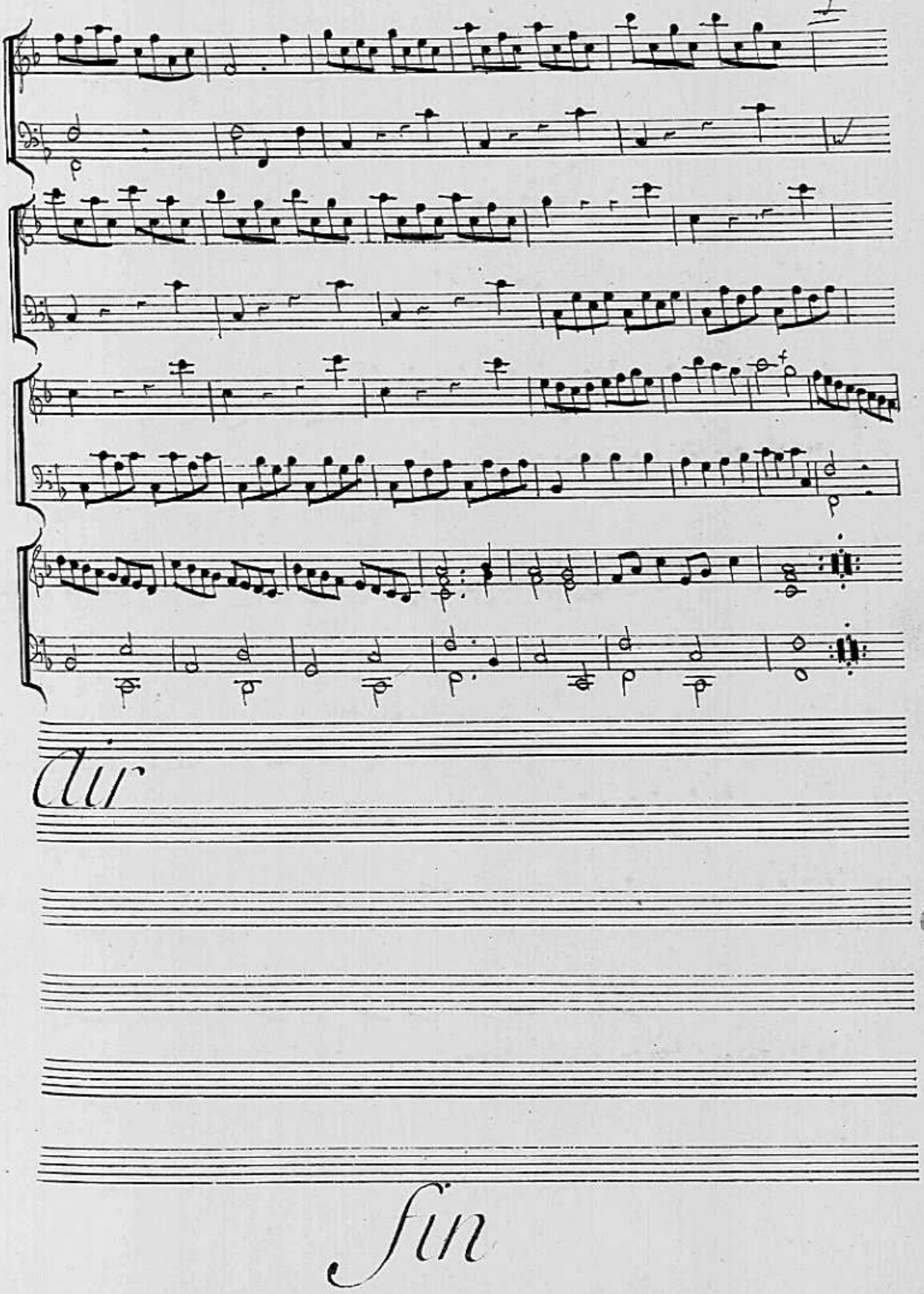
Air
fin

Pieces de Clavecin EN Sonates avec accompagnem.t de Violon

Sonate 1.ere

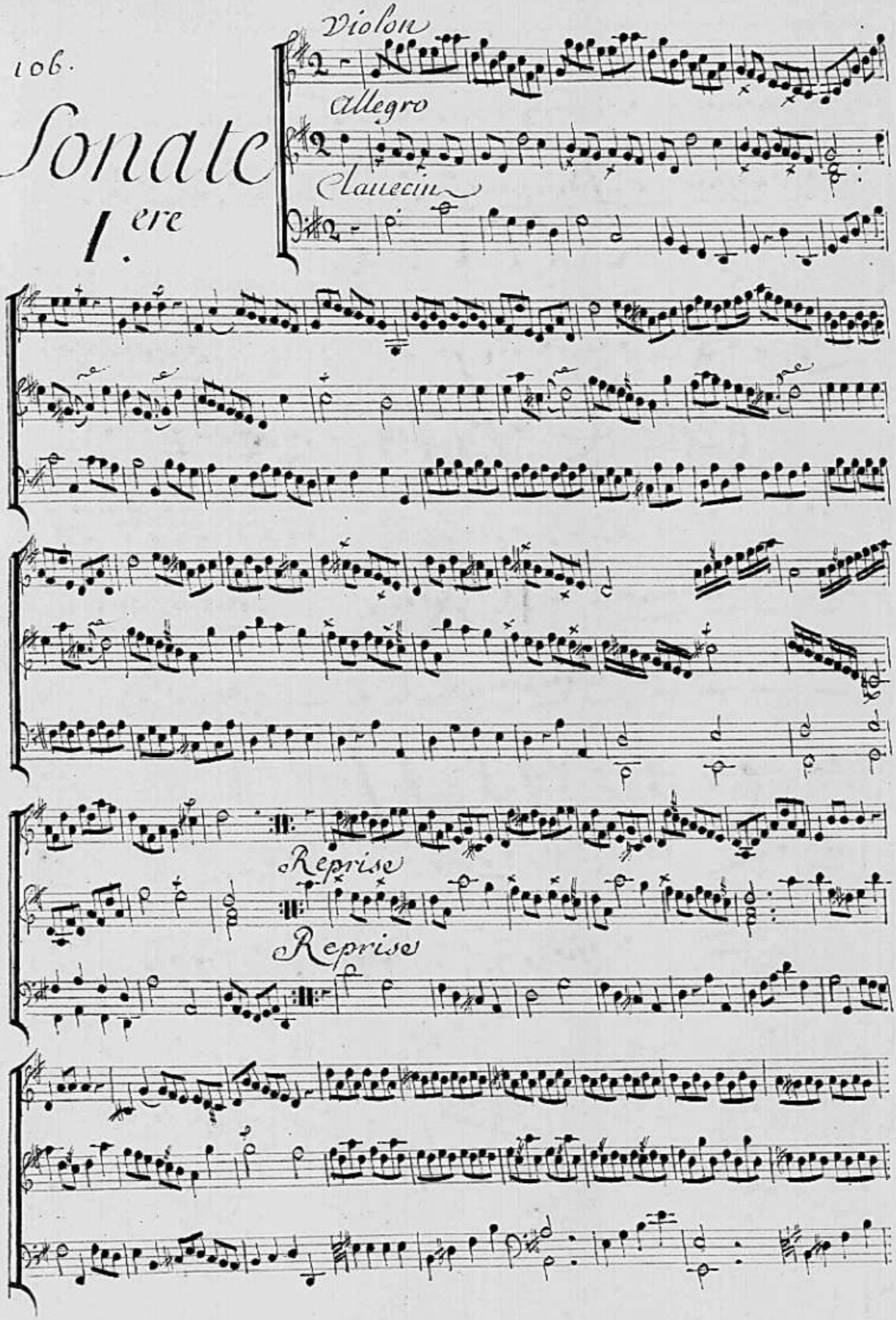

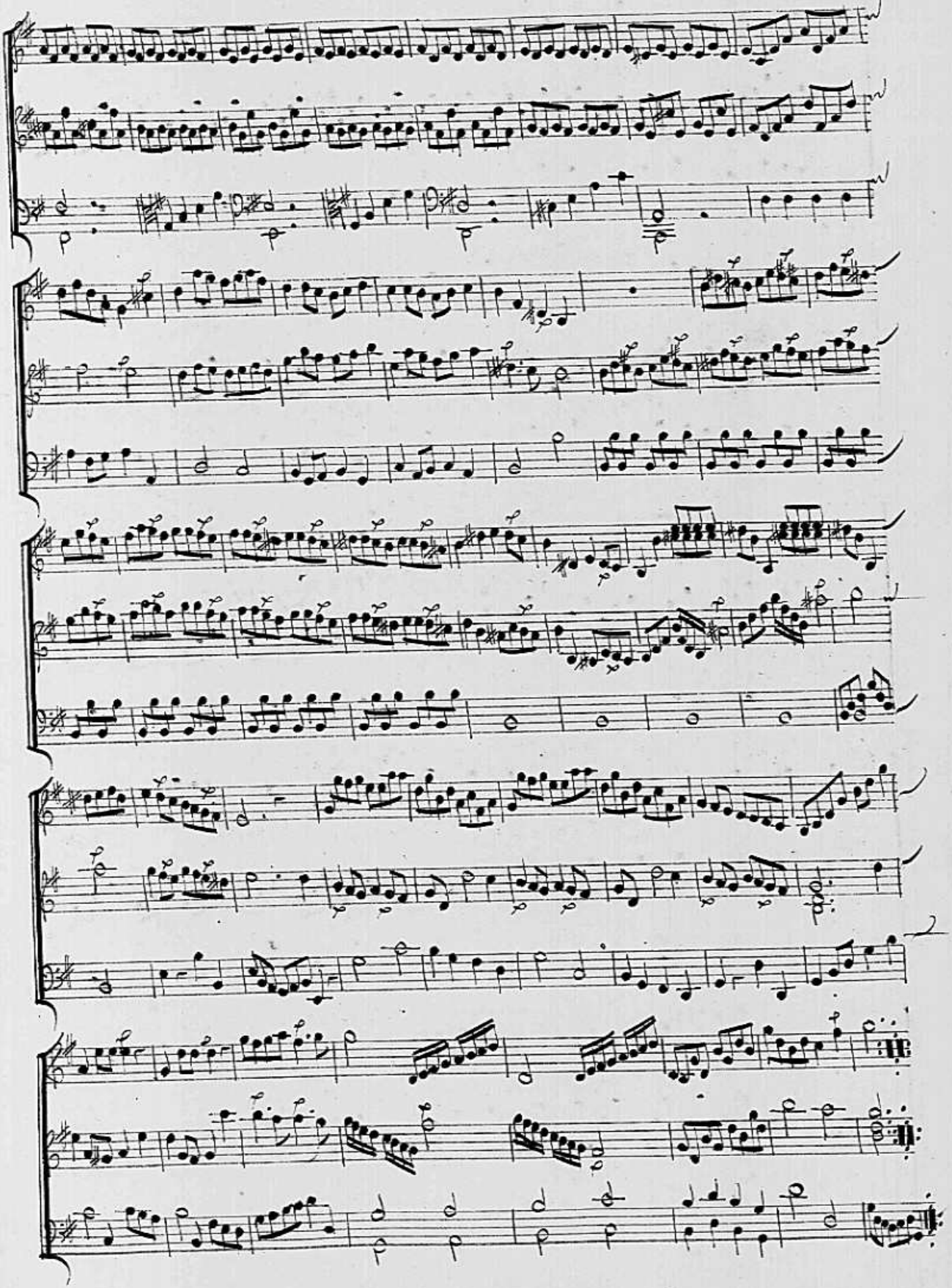

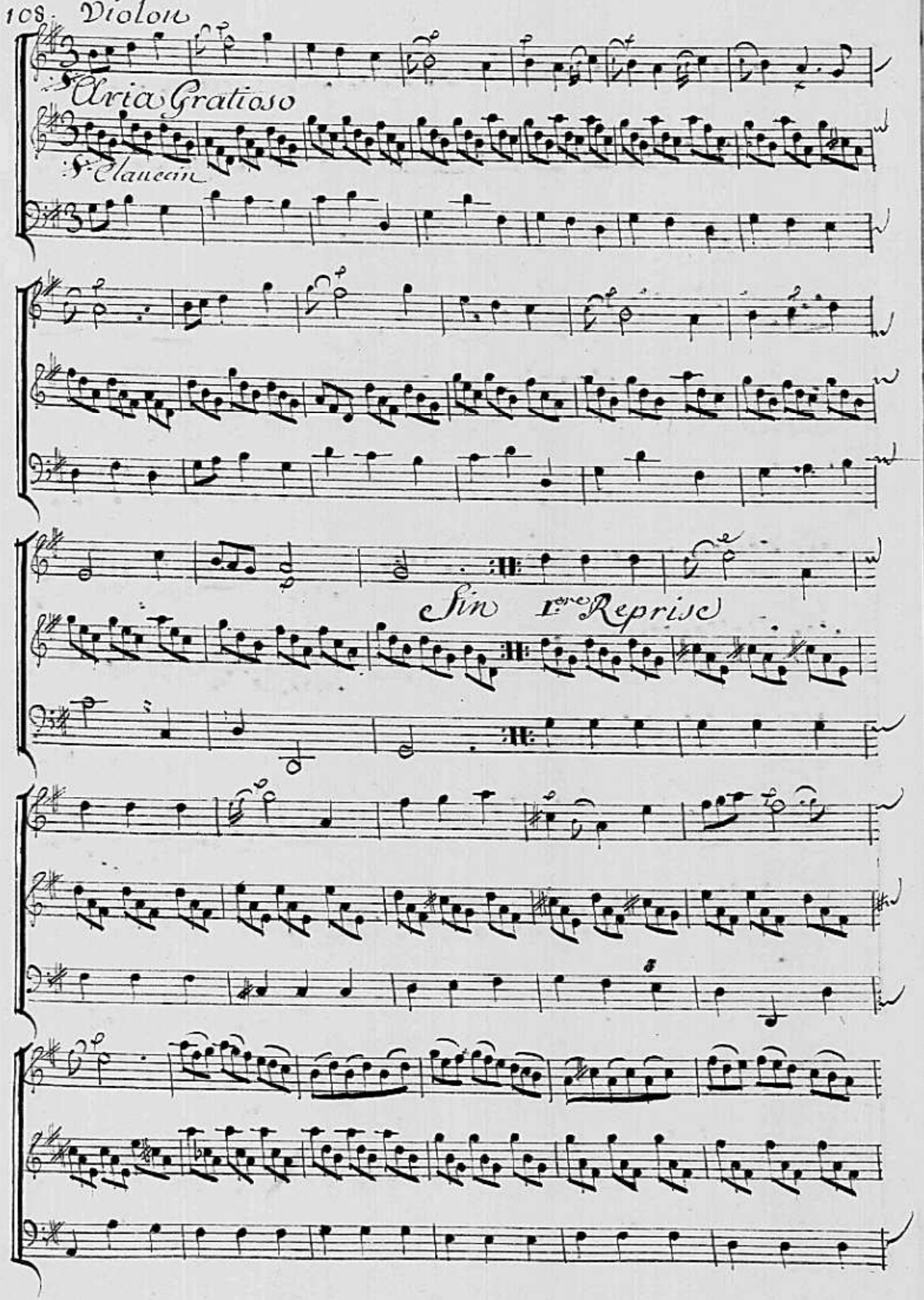
Violon
Aria Gratioso
Clavecin
Sin 1ere Reprise

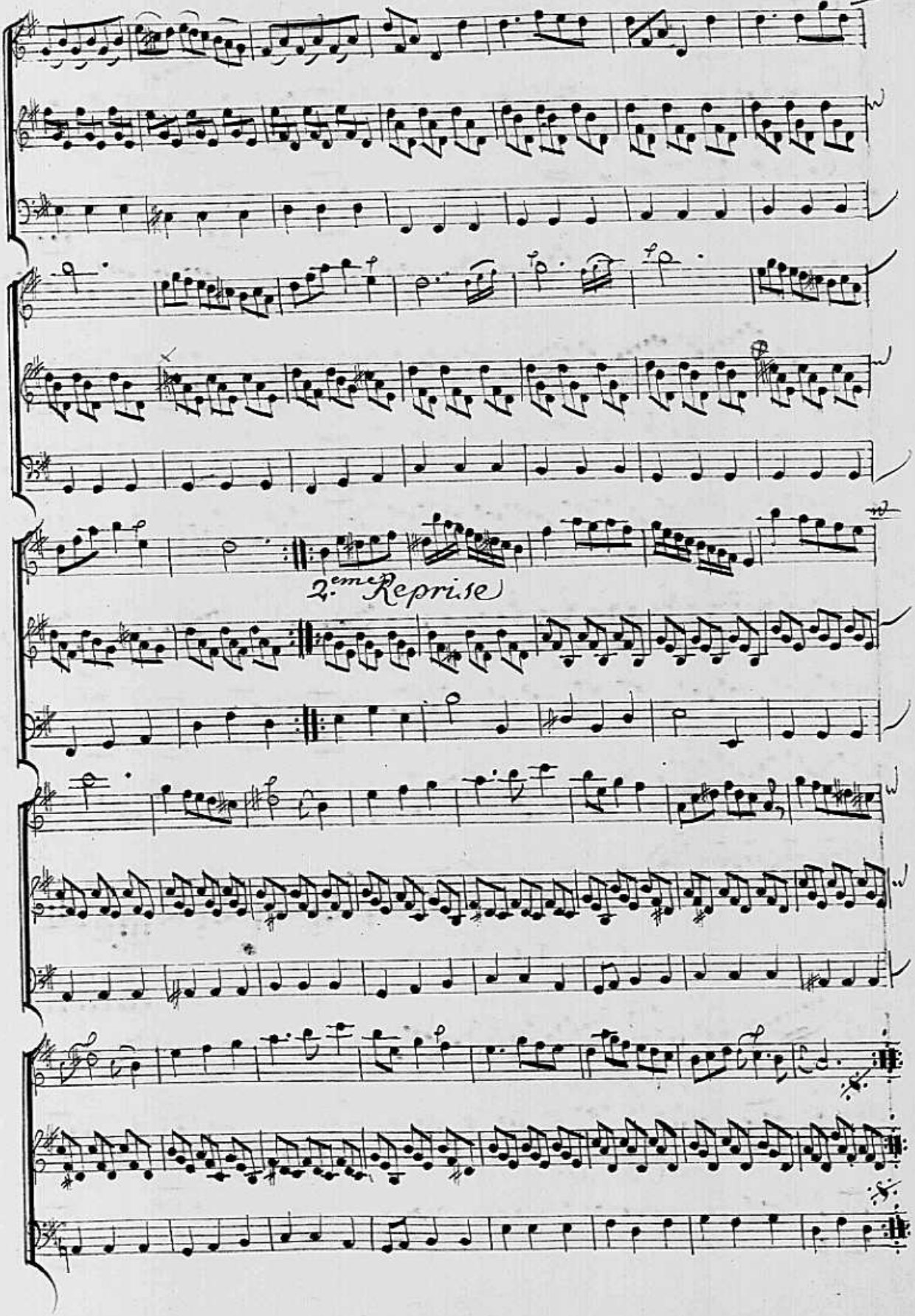
2.ème Reprise

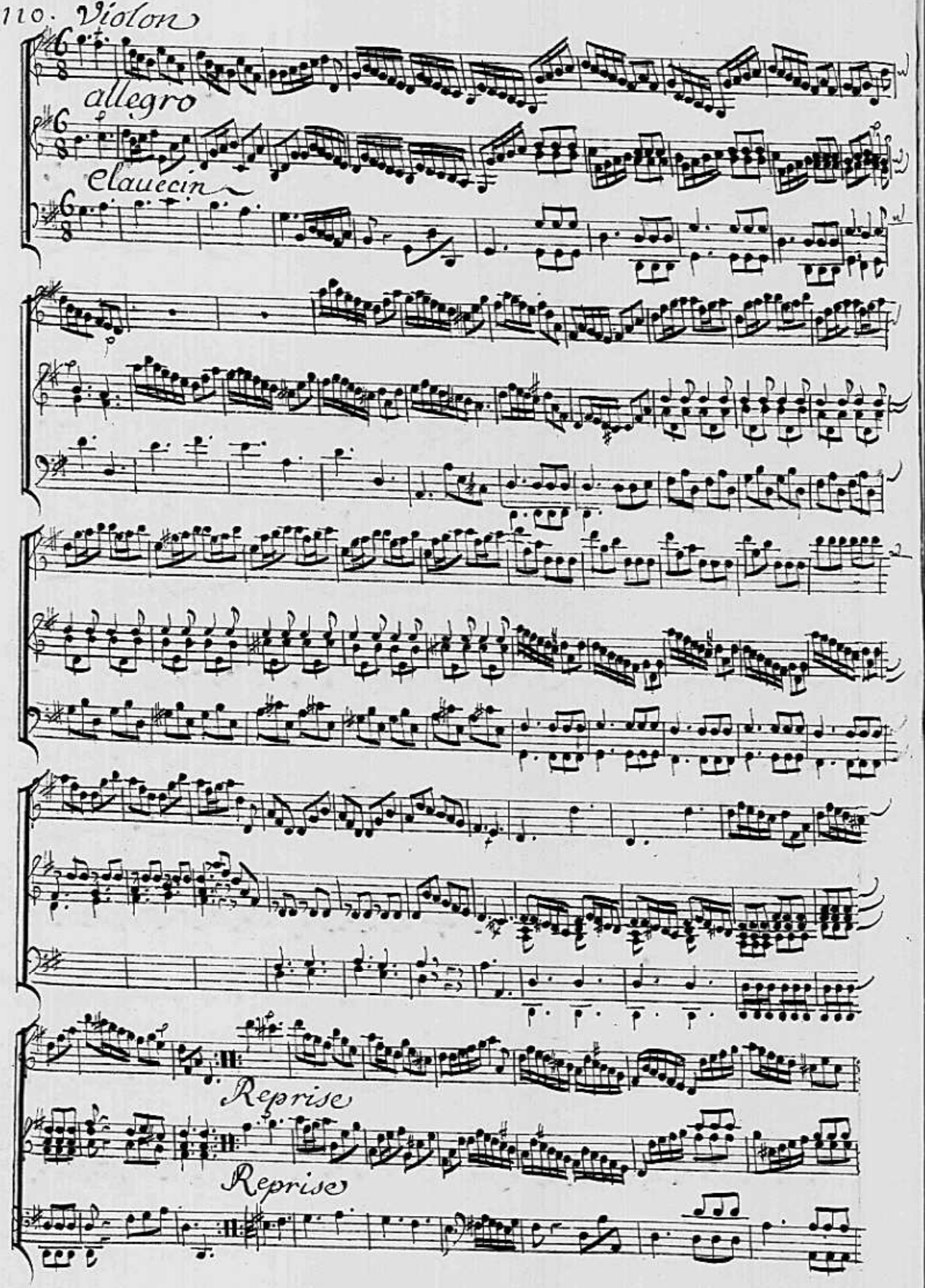
Violon
allegro
clauecin
Reprise
Reprise

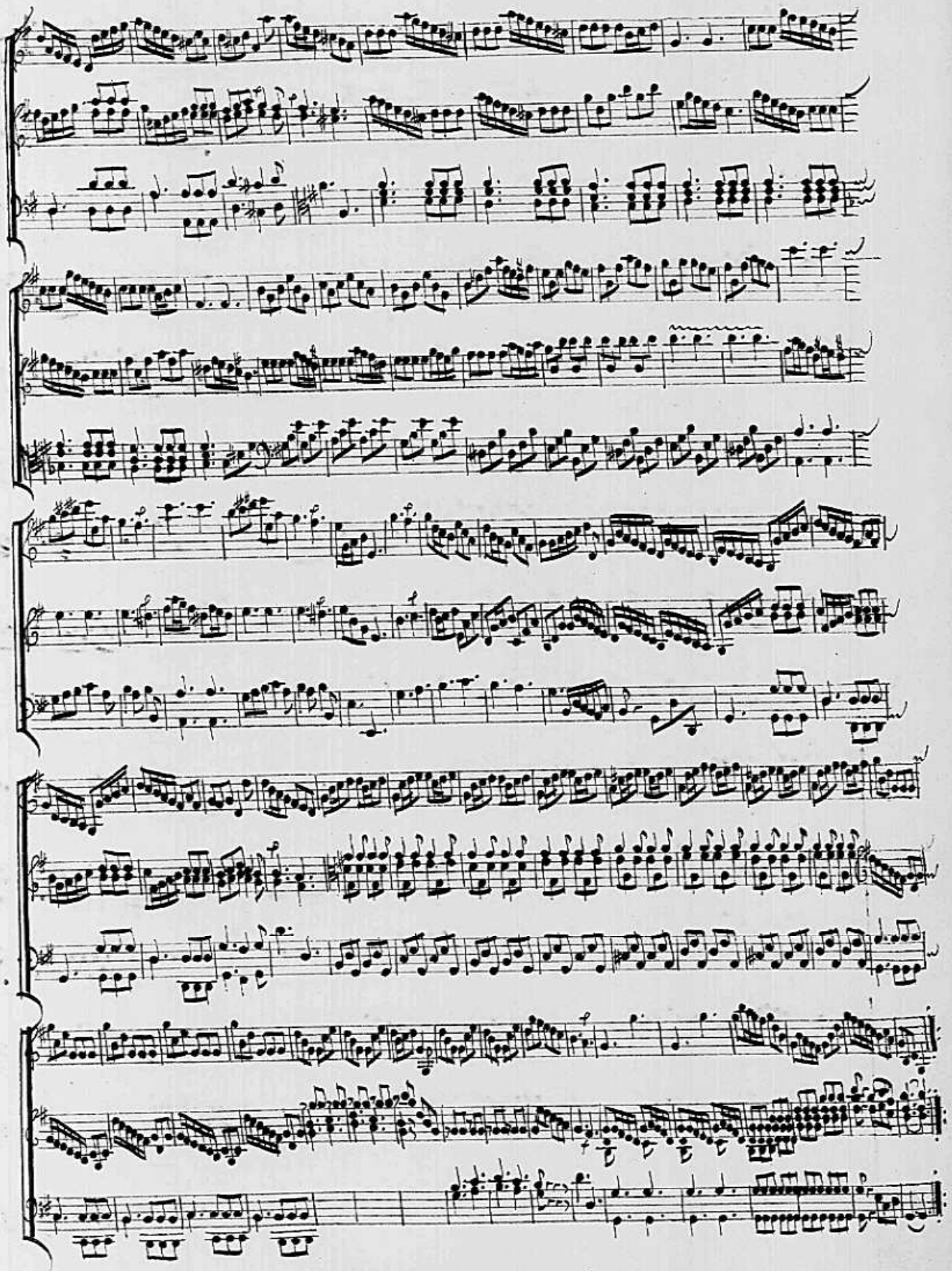

Sonate II

Violon

Allegro

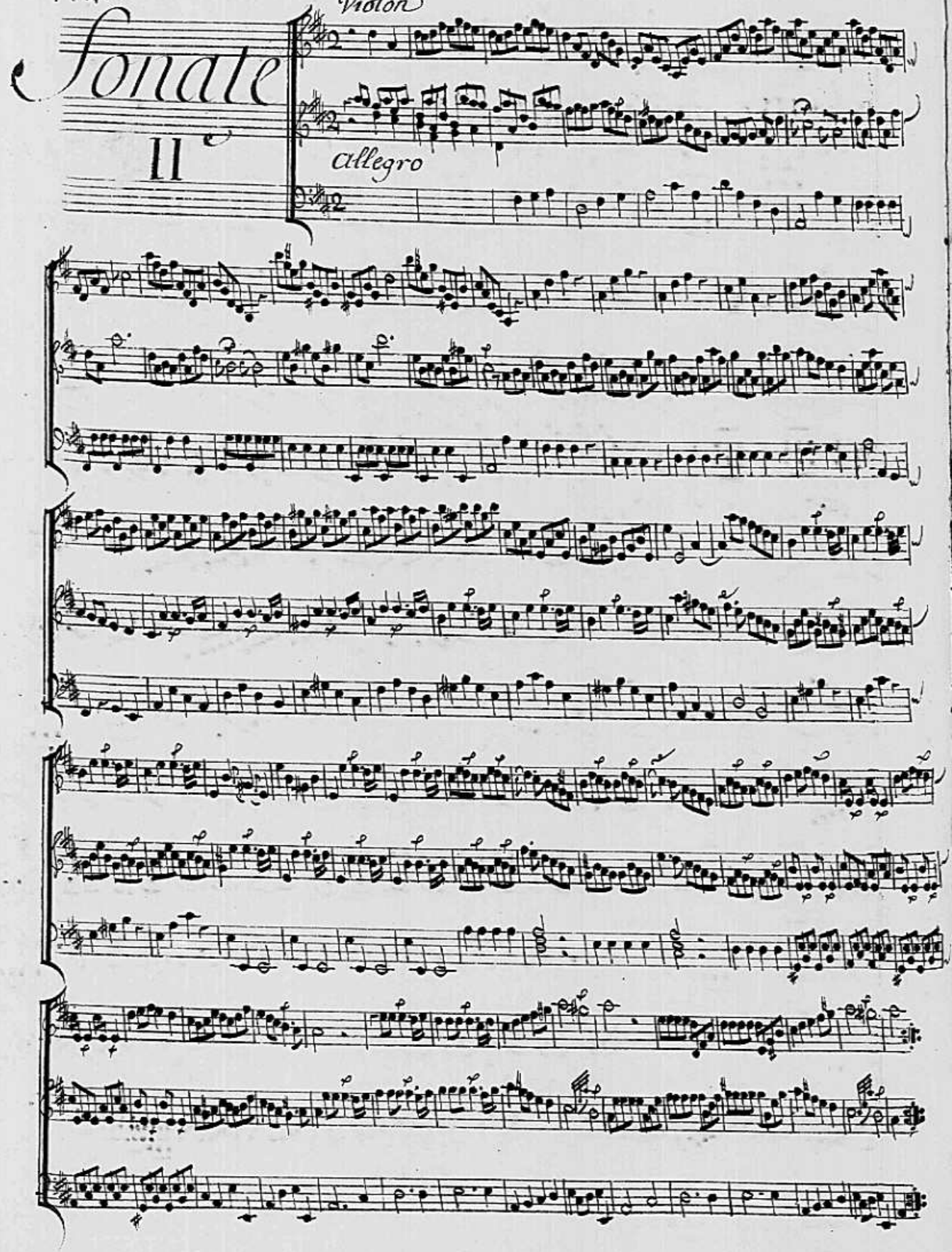

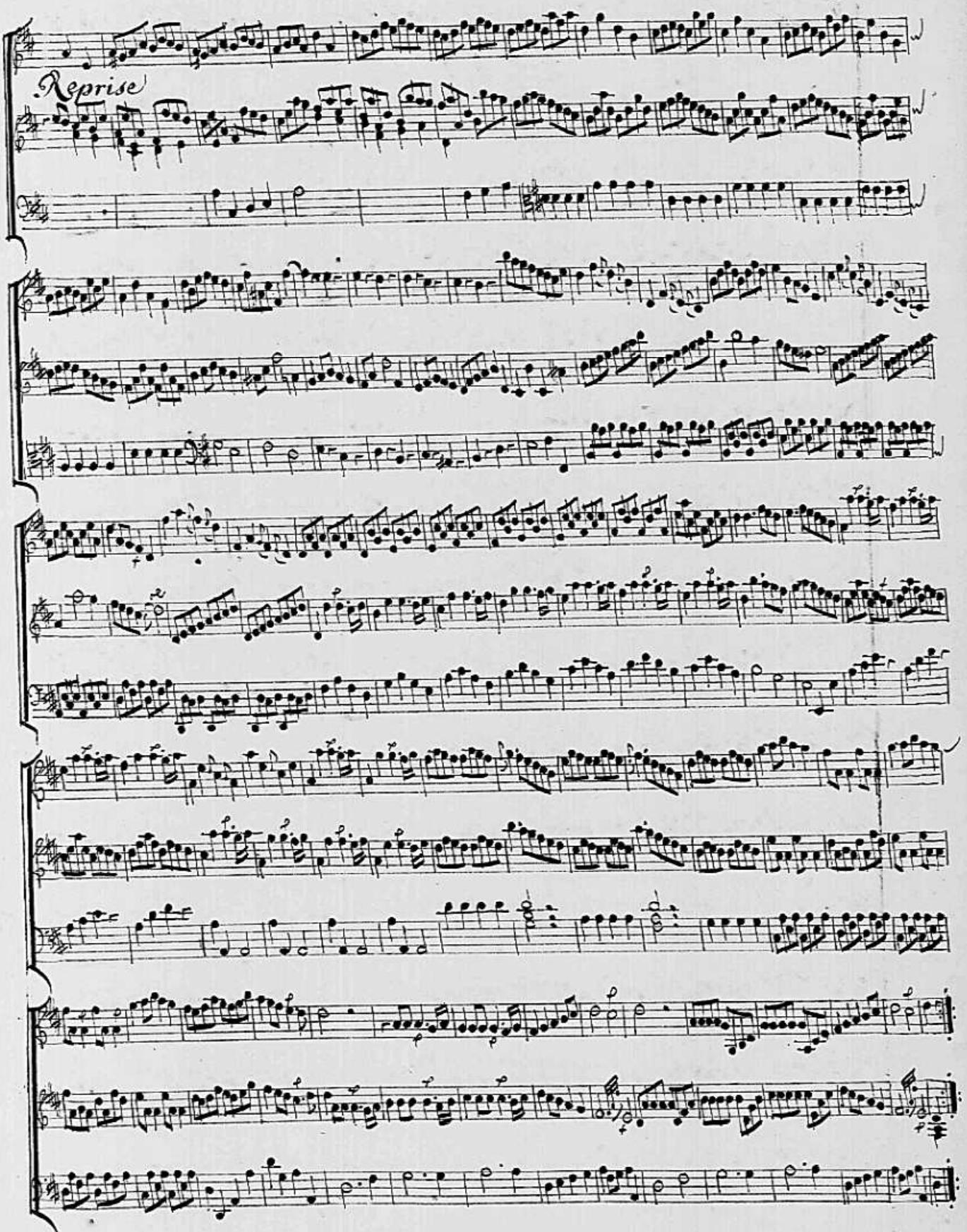
Reprise

Violon

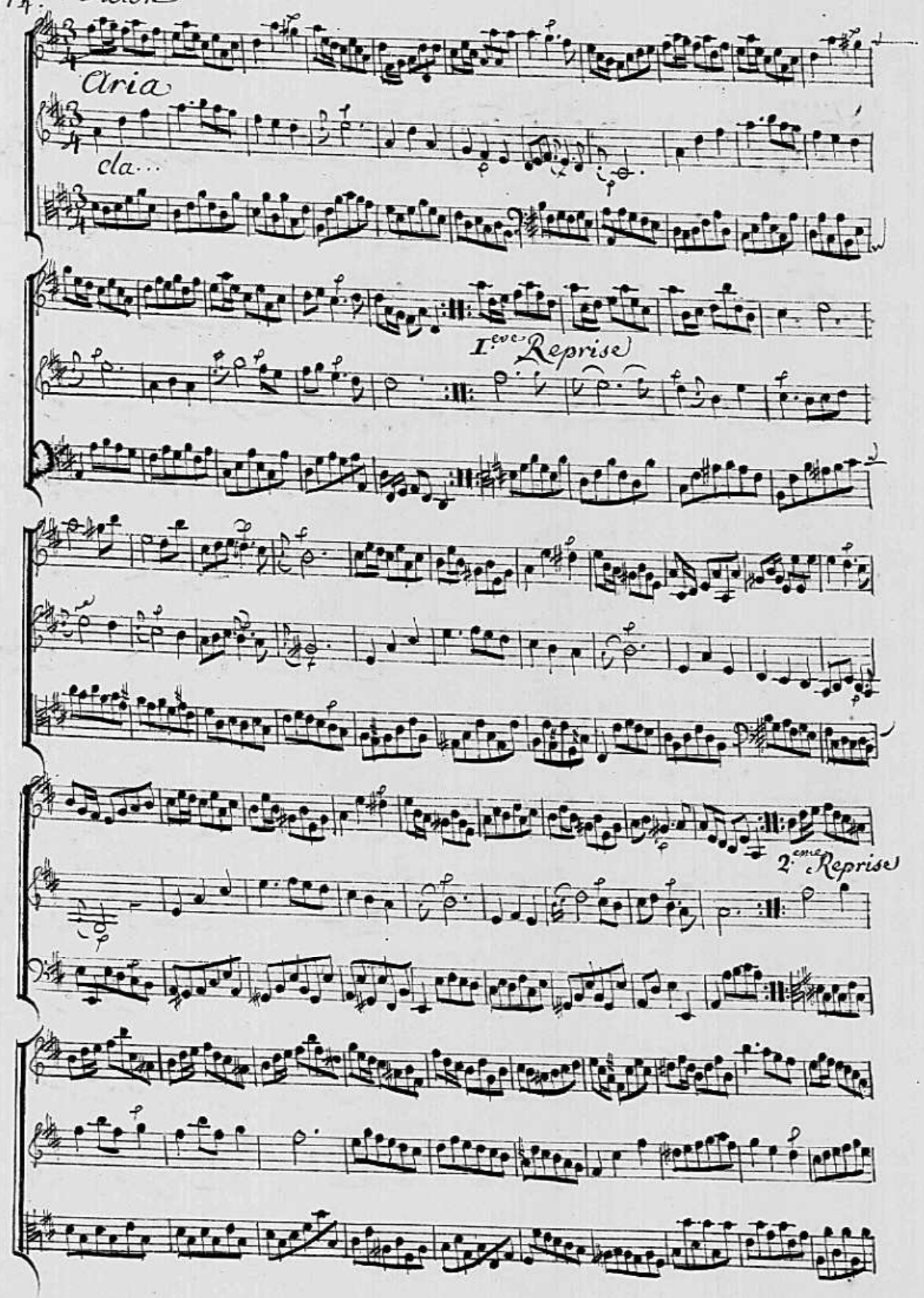

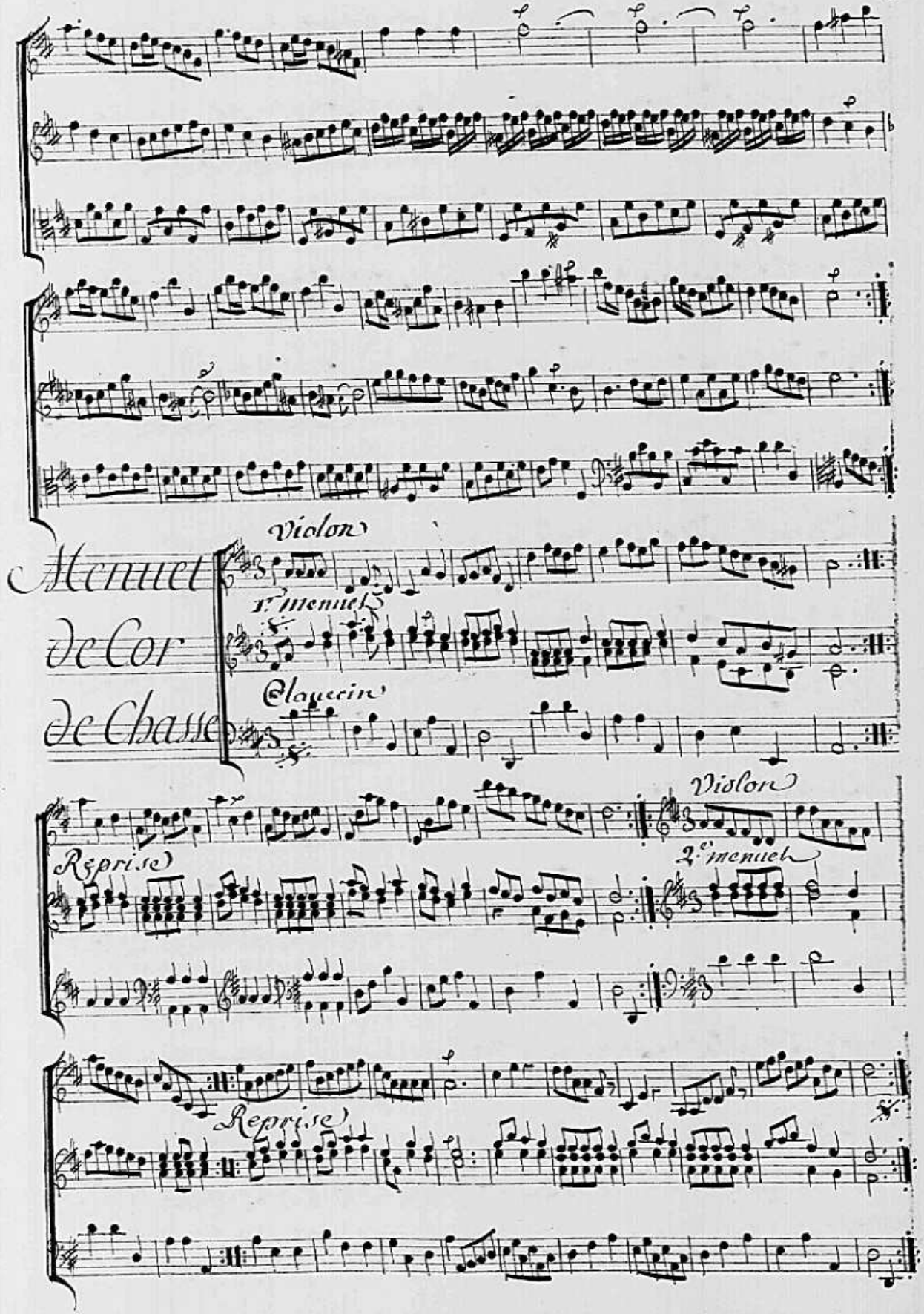
Menuet
de Cor
de Chasse
Violon
1.r menuet
Claveçin
Violon
Reprise
2.e menuet
Reprise

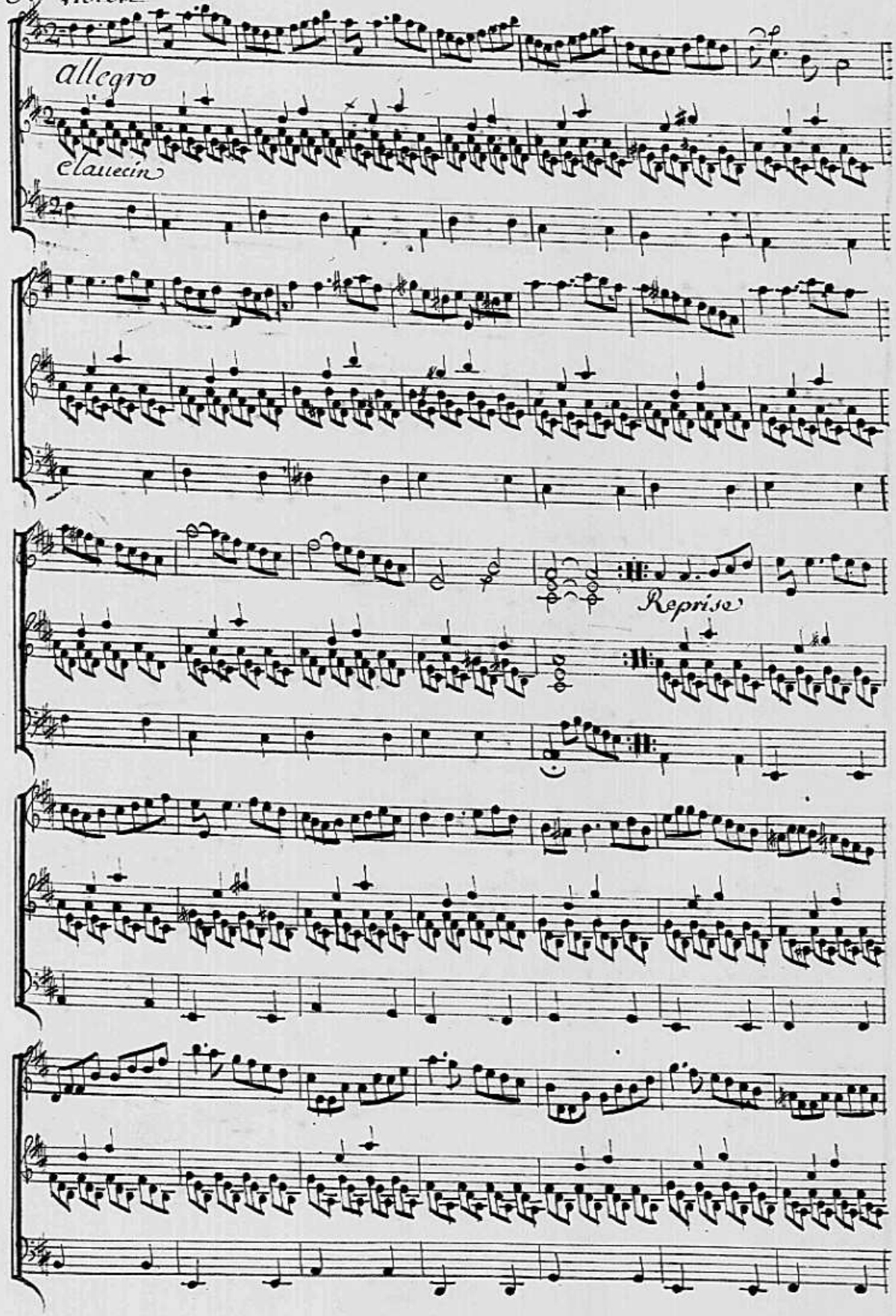
allegro
Clavecin
Reprise

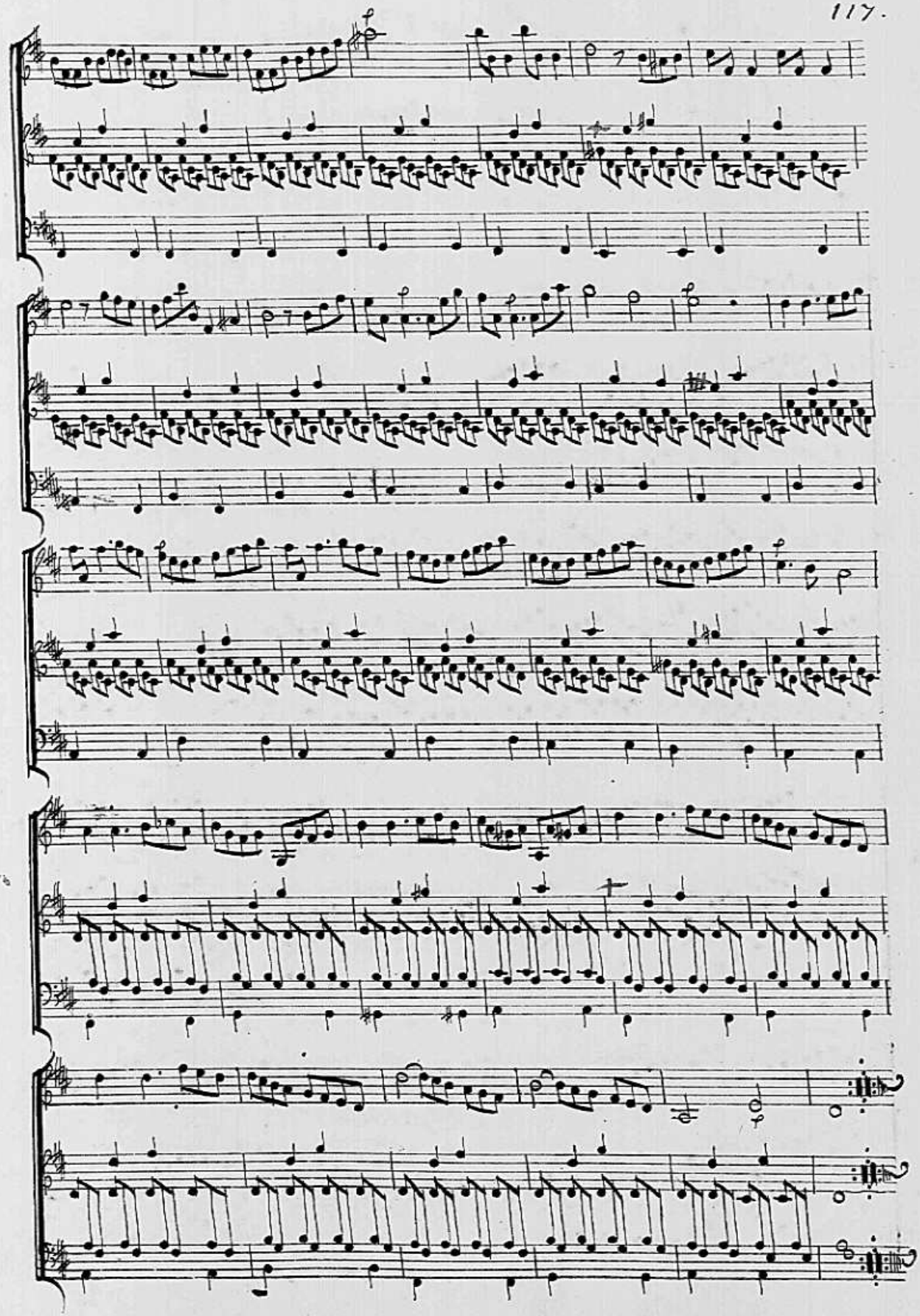

Sonate III.

Violon

Allegro

Clavecin

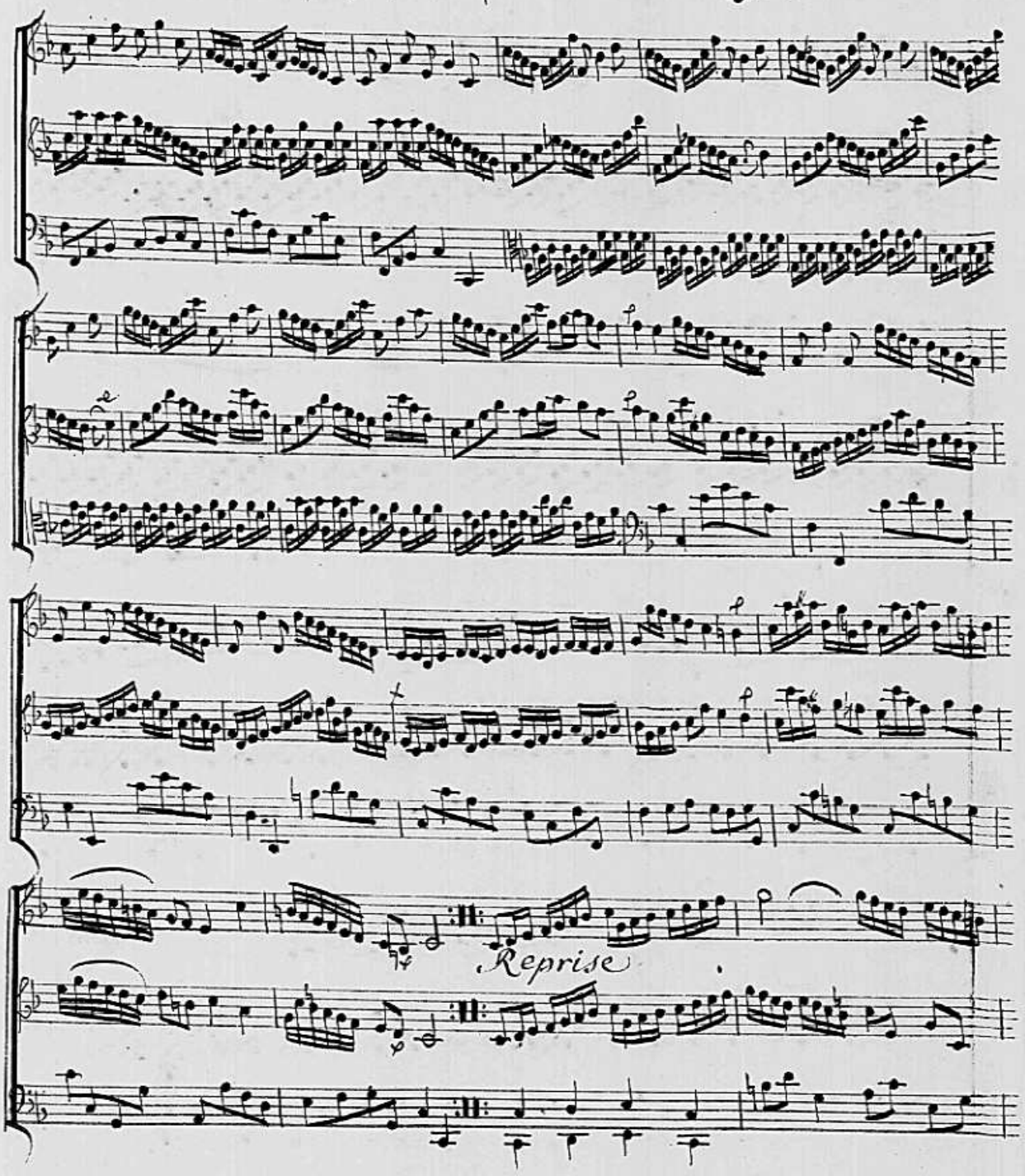

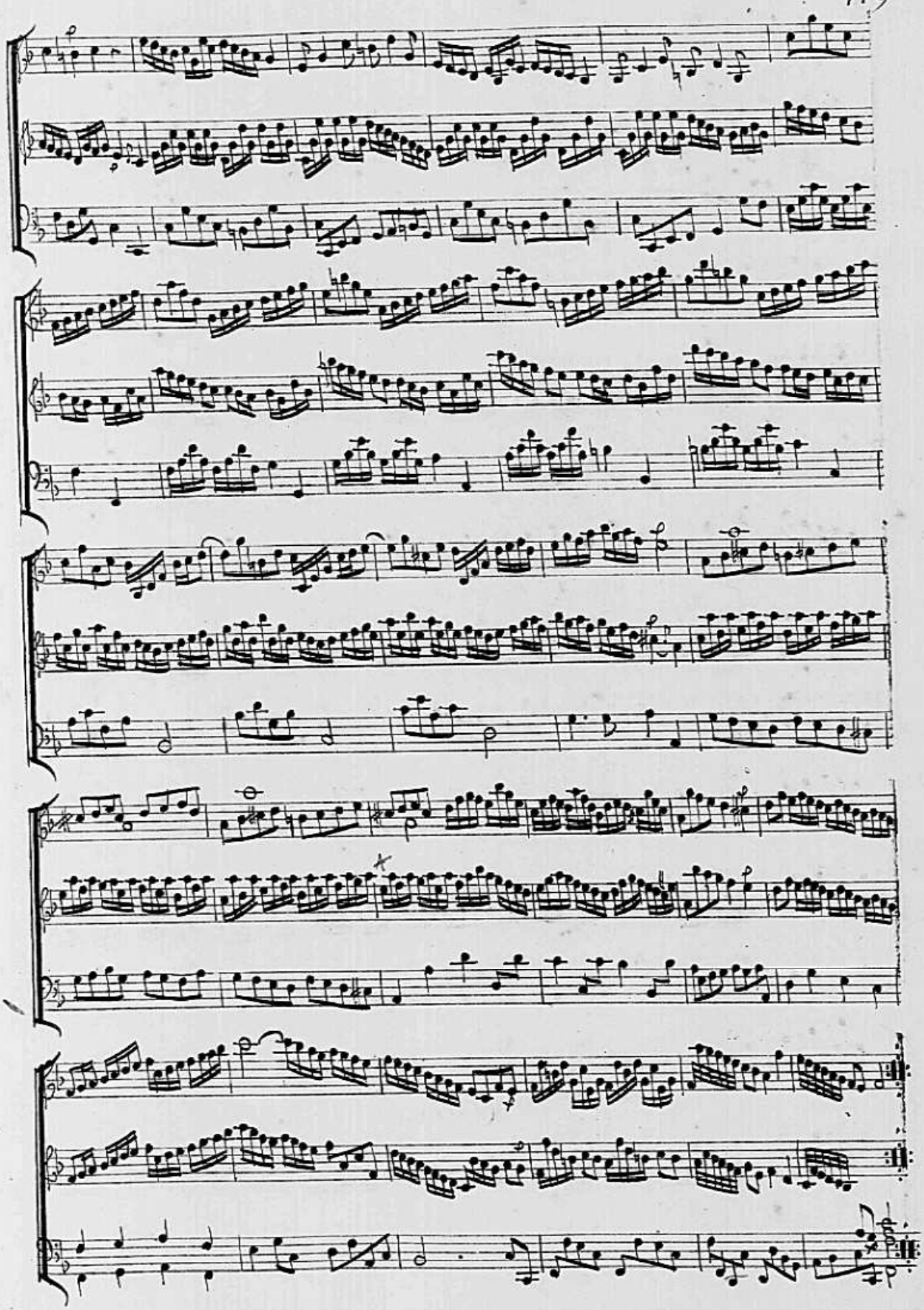

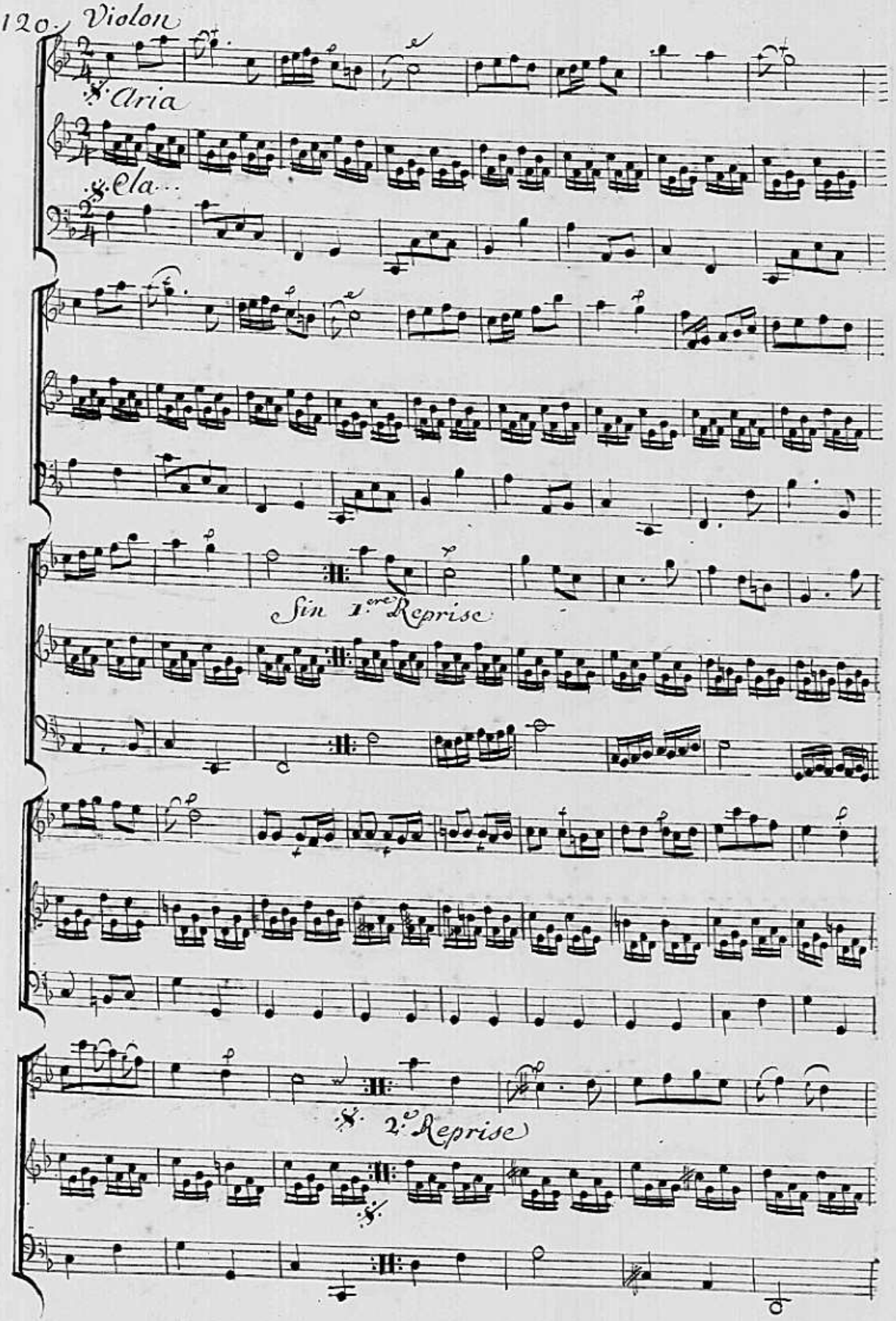
Violon
Aria
Cla...
Fin 1.ere Reprise
2.e Reprise

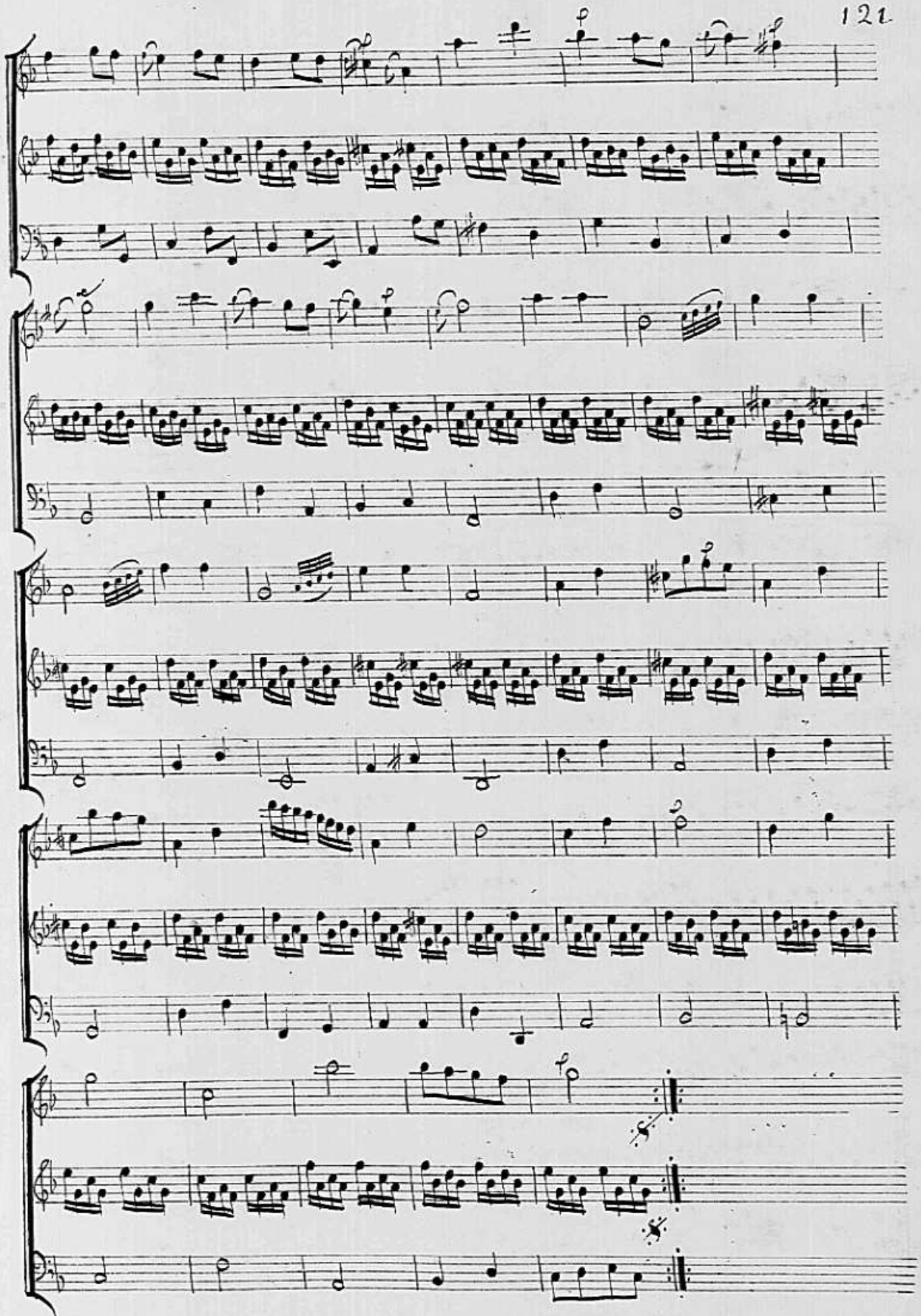

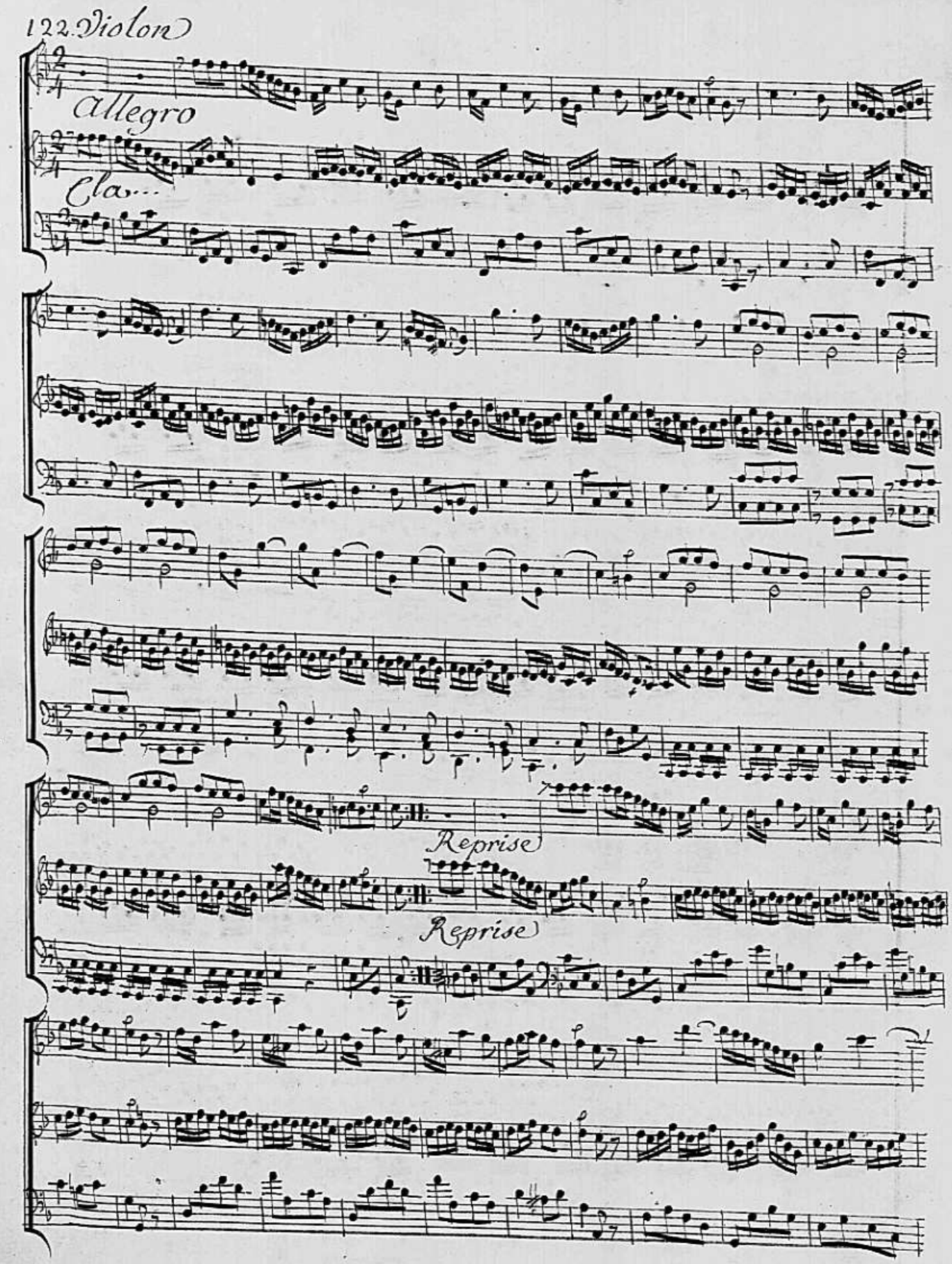
122. Violon
Allegro
Cla...
Reprise
Reprise

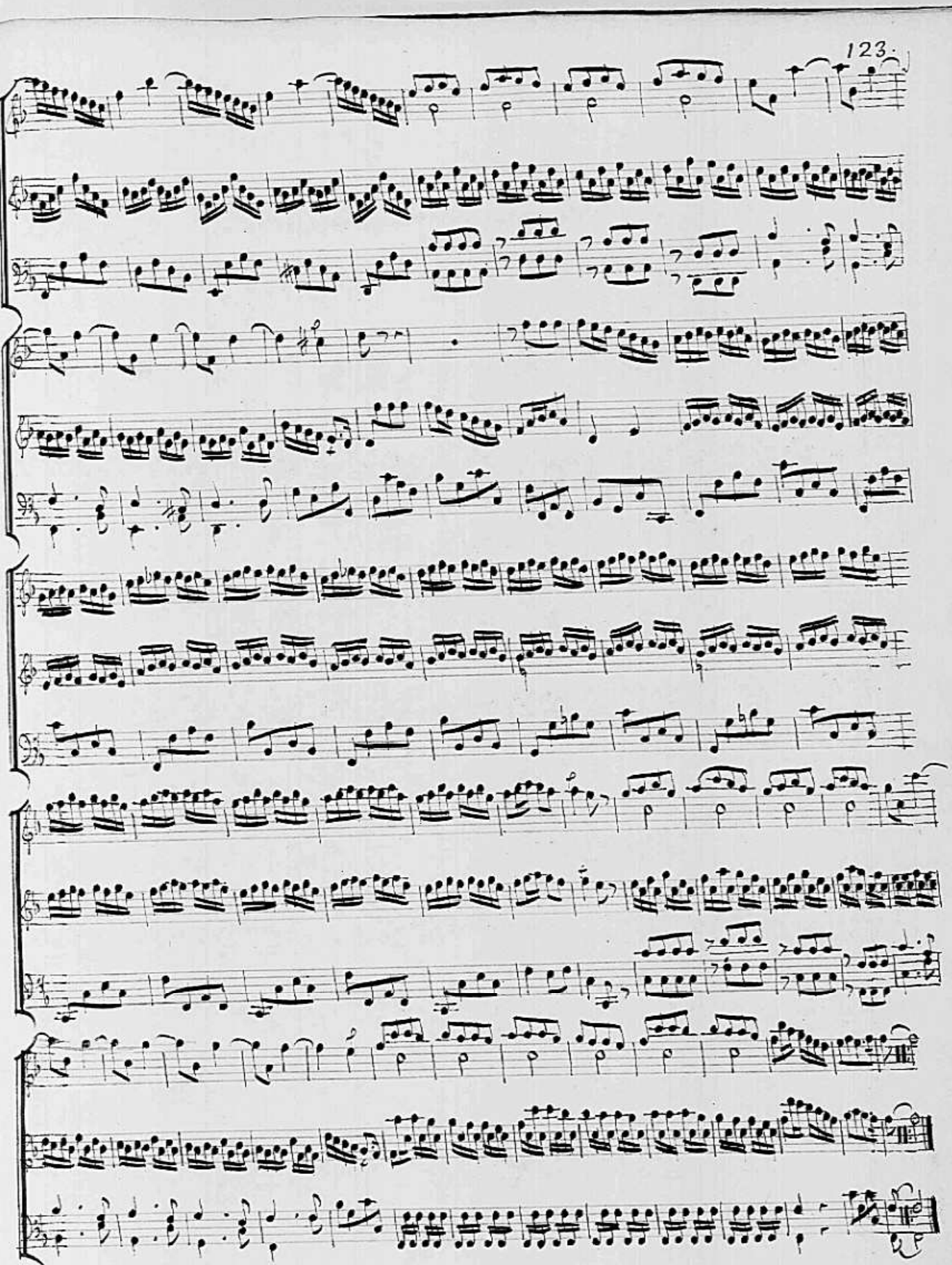
fin

Variation de Noëls

Noël

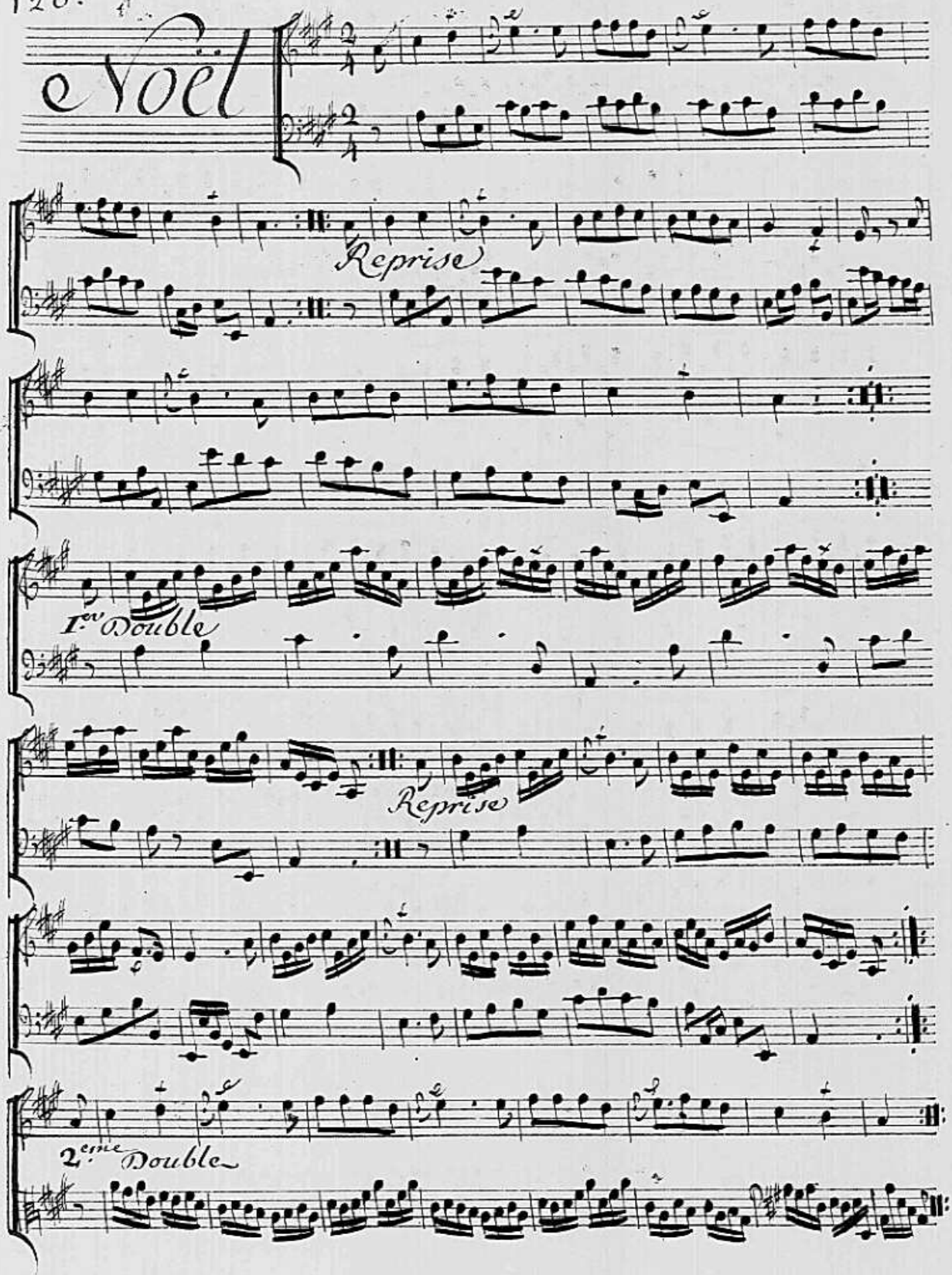

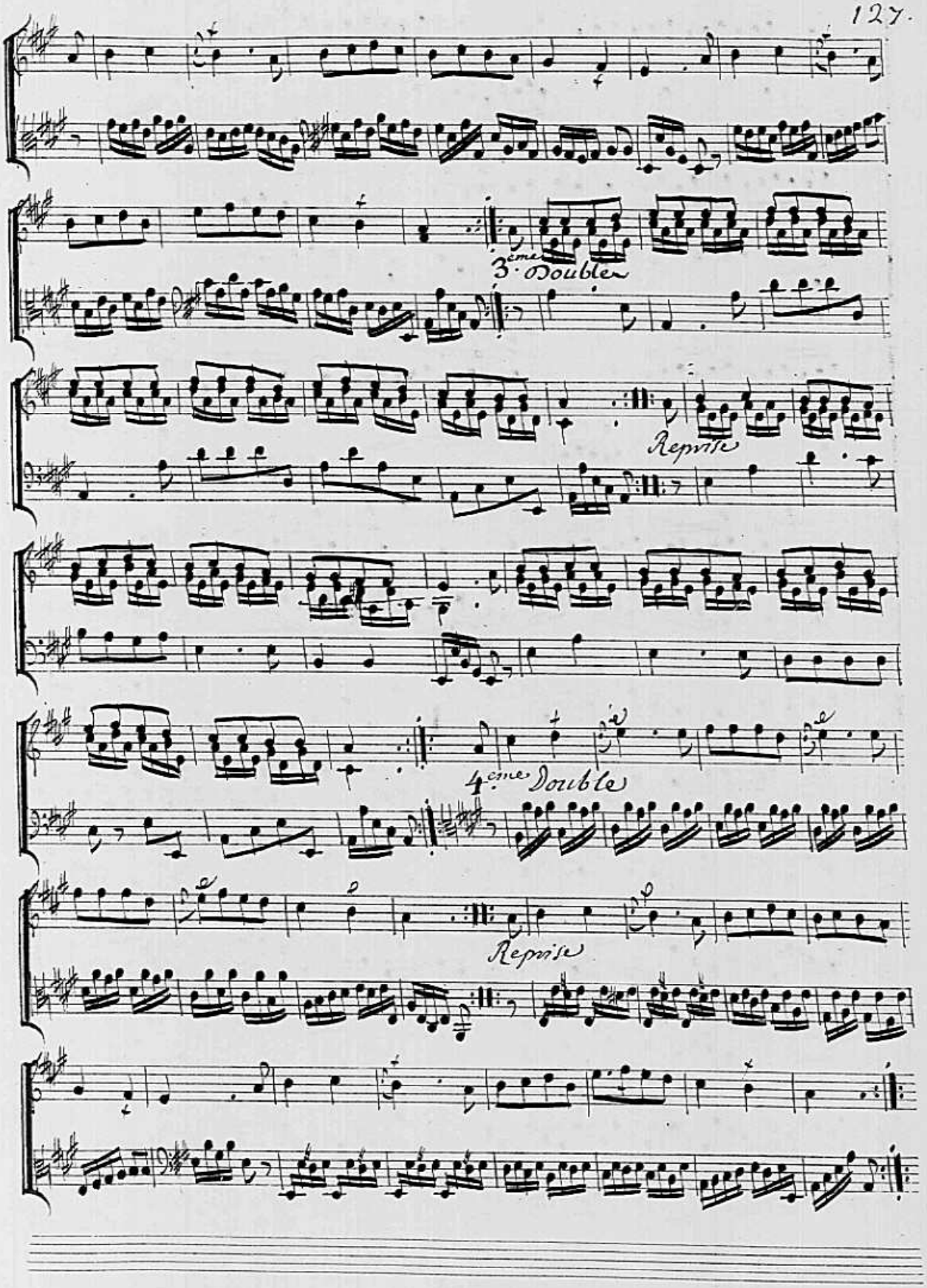
3ème Double
Reprise
4ème Double
Reprise

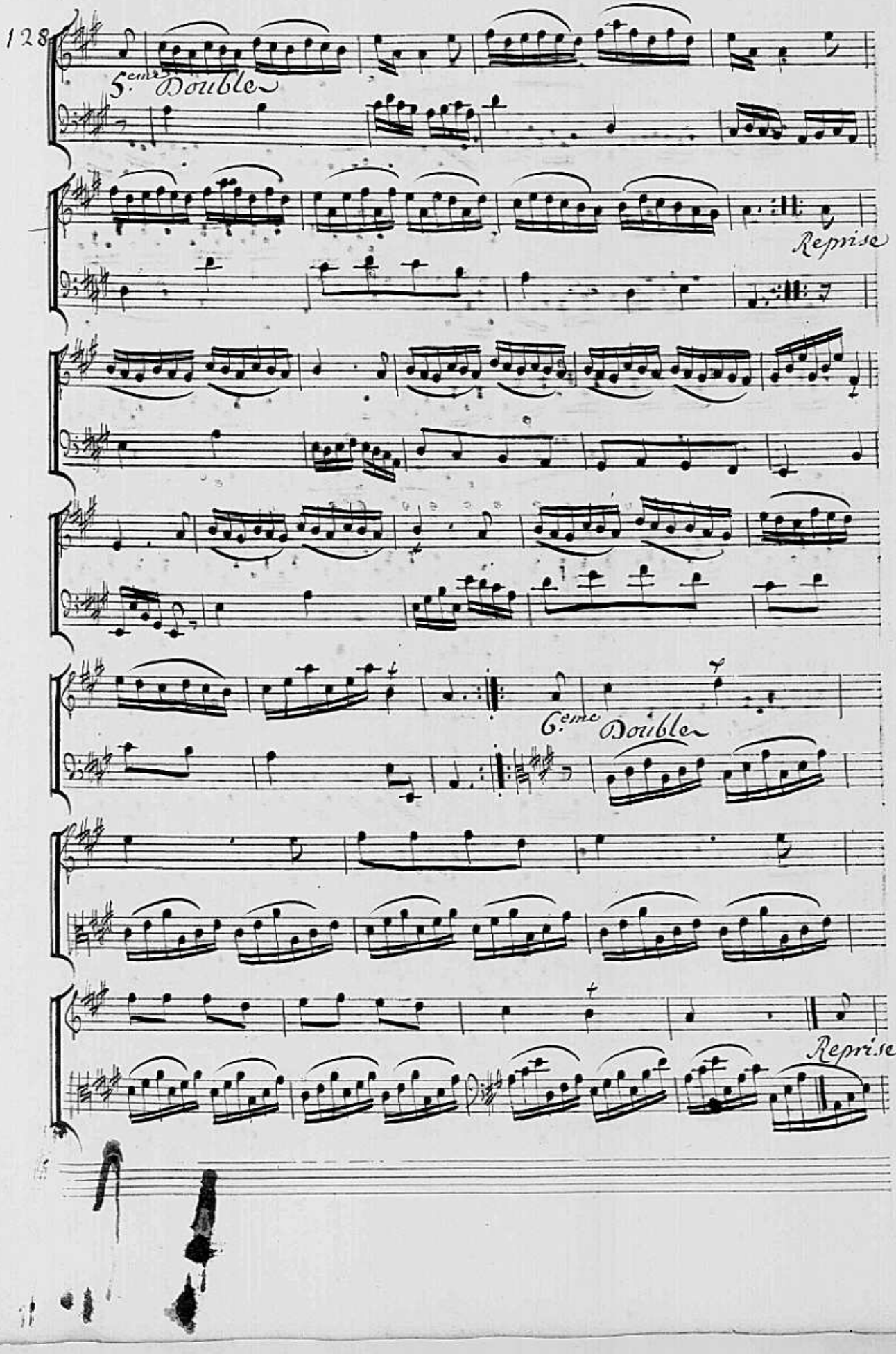
5.eme Double
Reprise
6.eme Double
Reprise

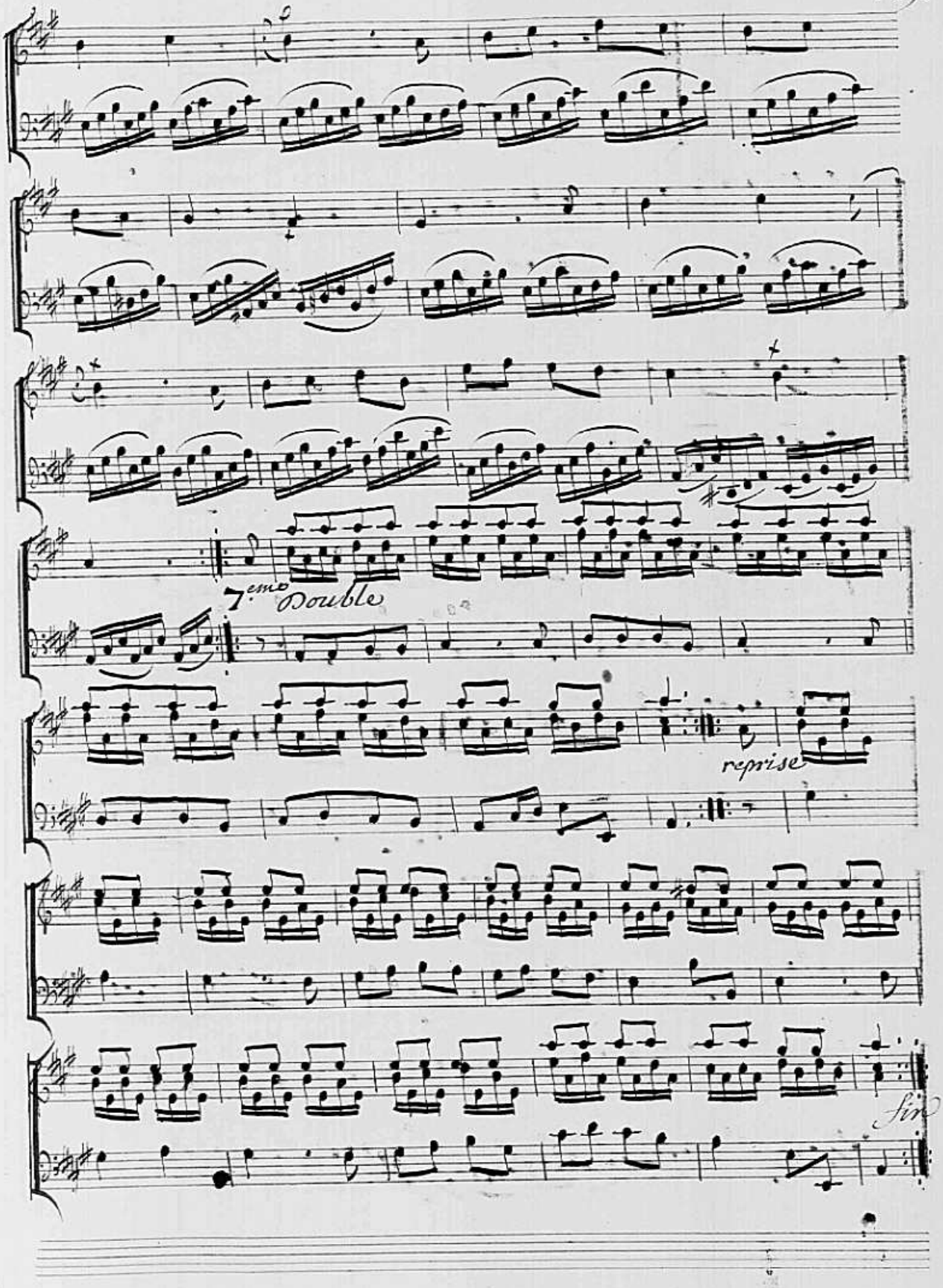
7.eme Double
reprise
fin

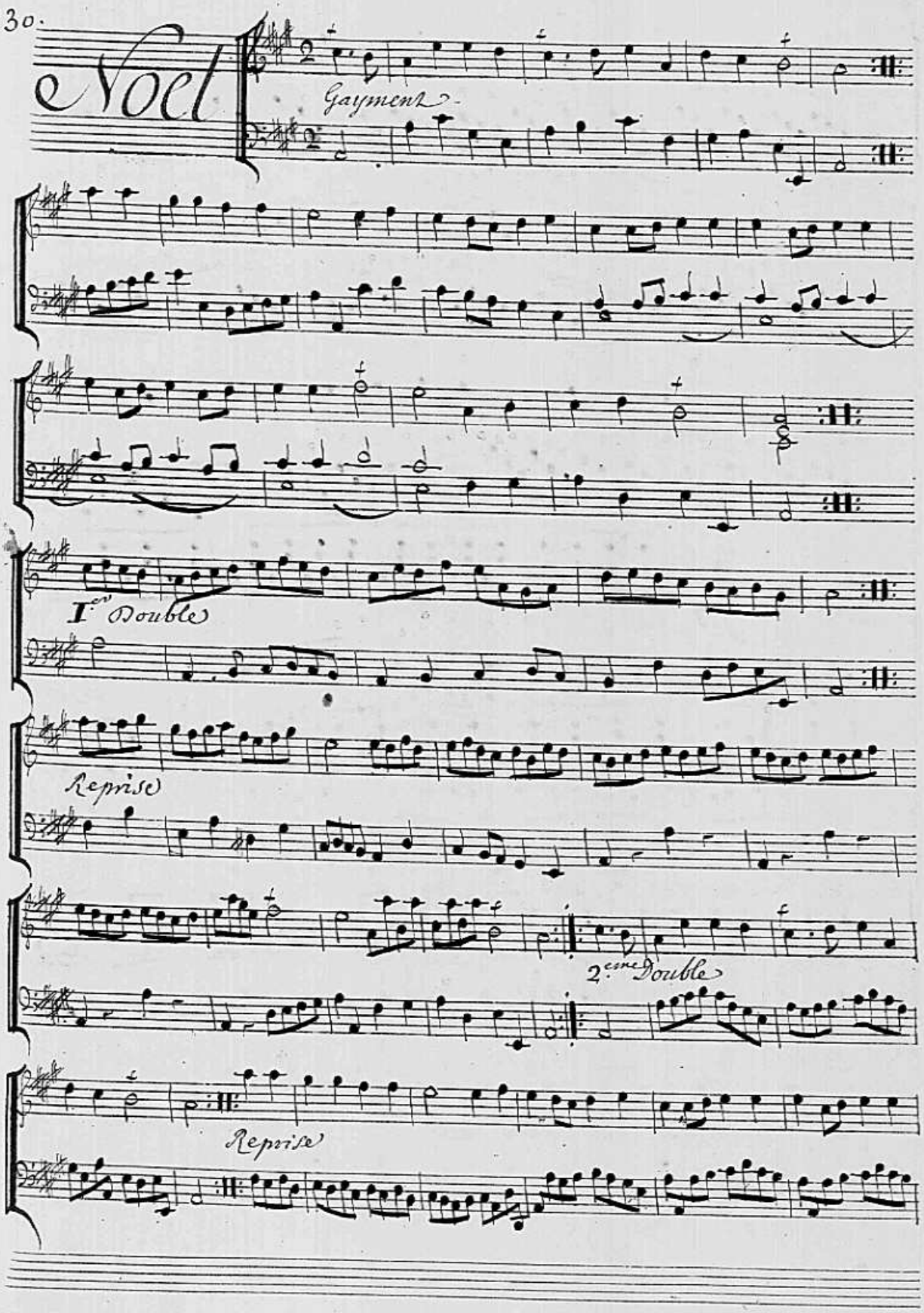
Noel
Gayment
Ier Double
Reprise
2eme Double
Reprise

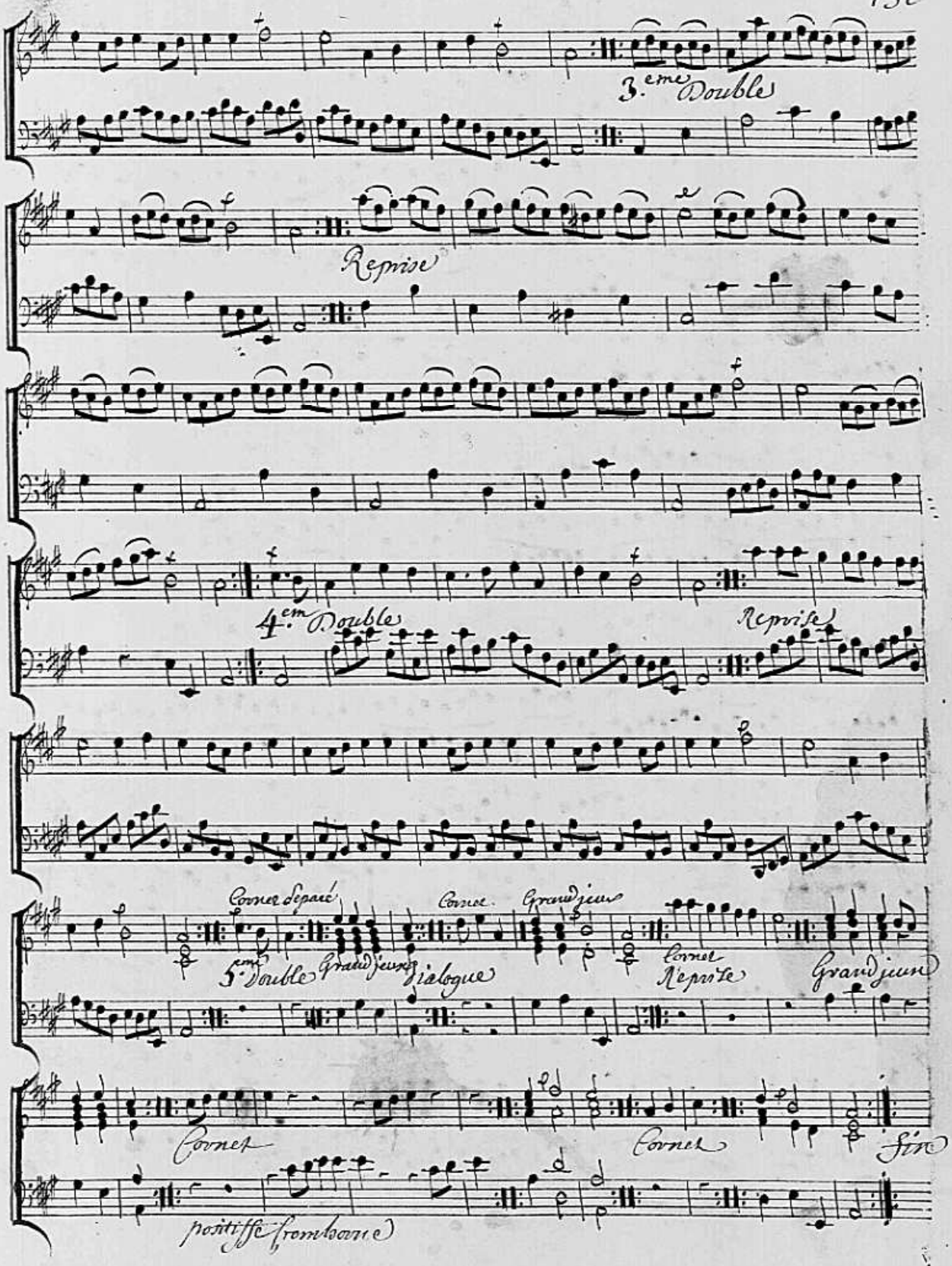
3.eme Double
Reprise
4.em Double
Reprise
Cornet Separé
5.em Double
Grand jeux
Dialogue
Cornet
Grand jeux
Cornet
Reprise
Grand jeux
Cornet
Cornet
Fin
positifs trombone

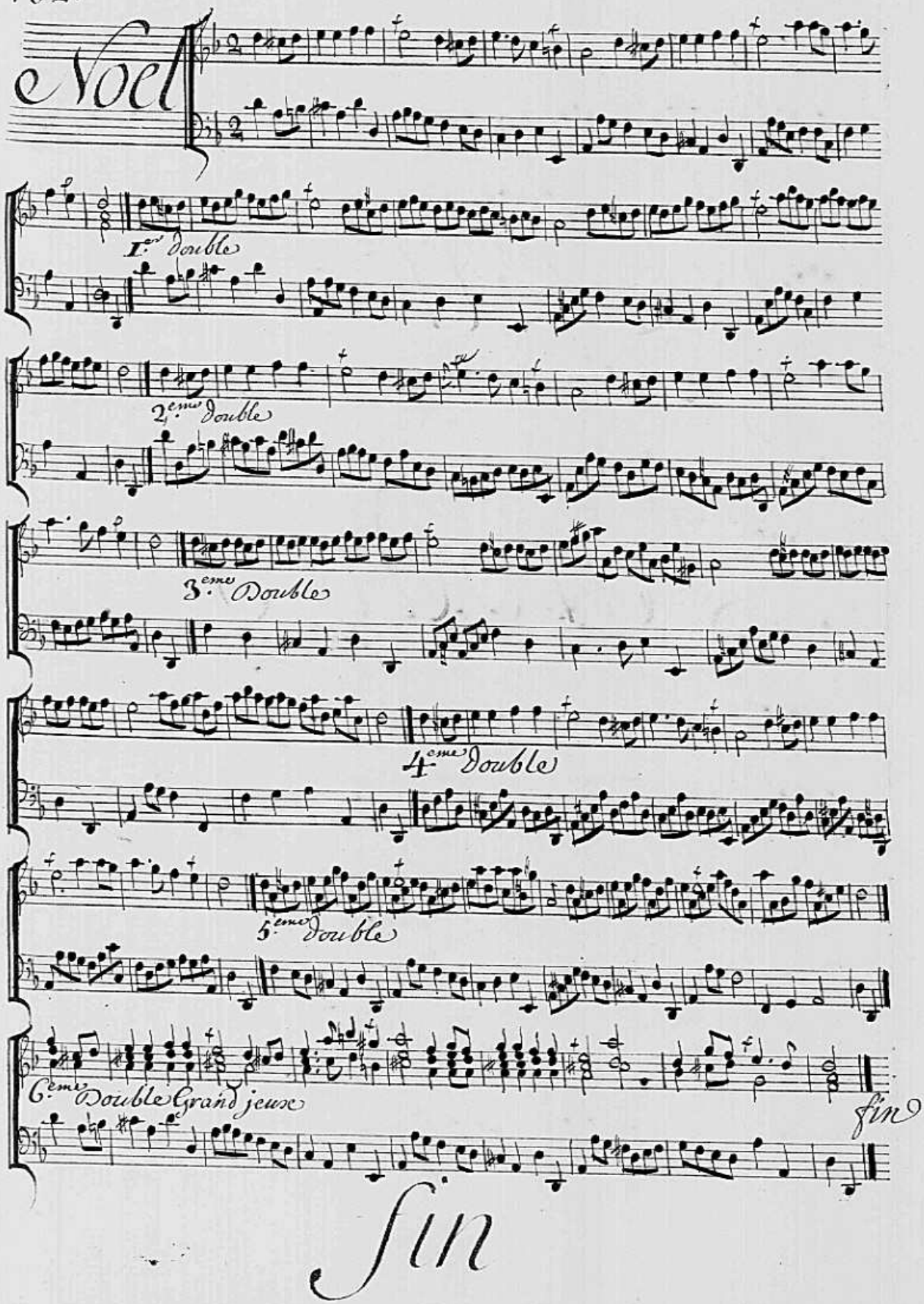
Noel
1.er Double
2.eme Double
3.eme Double
4.eme Double
5.eme Double
6.eme Double Grand jeux
fin

fin

Airs Parodies

Ariette

lente

ne te presse pas mon cher Lici das, ar- reste sus-

pens tes prompts mouvemens que de si beaux feux nous brulent tous deux quelle vive ar-

-deur Enflame mon coeur quels biens ravissans, Enchantent mes sens, La

clarté des Cieux s'Echape a mes yeux, Je cede aux Efforts de tes vifs trans-

-ports reçois mes soupirs Je meurs de plaisirs, Respire, j'expire, mon

cher Lici das attens; he las, ne m'abandonne pas, dieux La greable tre pas mais pour

-suis Je re uis, Et Languis, si tu me fuis ah, fais moy de mourir tout de Bon, Que ces mo-

-mens sont courts ah que ne durent-ils toujours, mon Bonheur cesse par la foiblesse quelle Lan

-gueur La froideur de ton coeur me fait frayeur, Je te vois aux a bois ah soutiens toy

viens Livrons nous aux transports tes plus doux nouveaux plaisirs vont combler nos de sirs,

majeur

mon trouble, redouble, quand je vois le tien, Caresses, Tendresses, sur

toy ne font rien, ay je perdu mes Char mes mes foibles ap-

-pas ne te touchent pas toutte mon ardeur ne peut plus rani-

-mer ta vi gueur

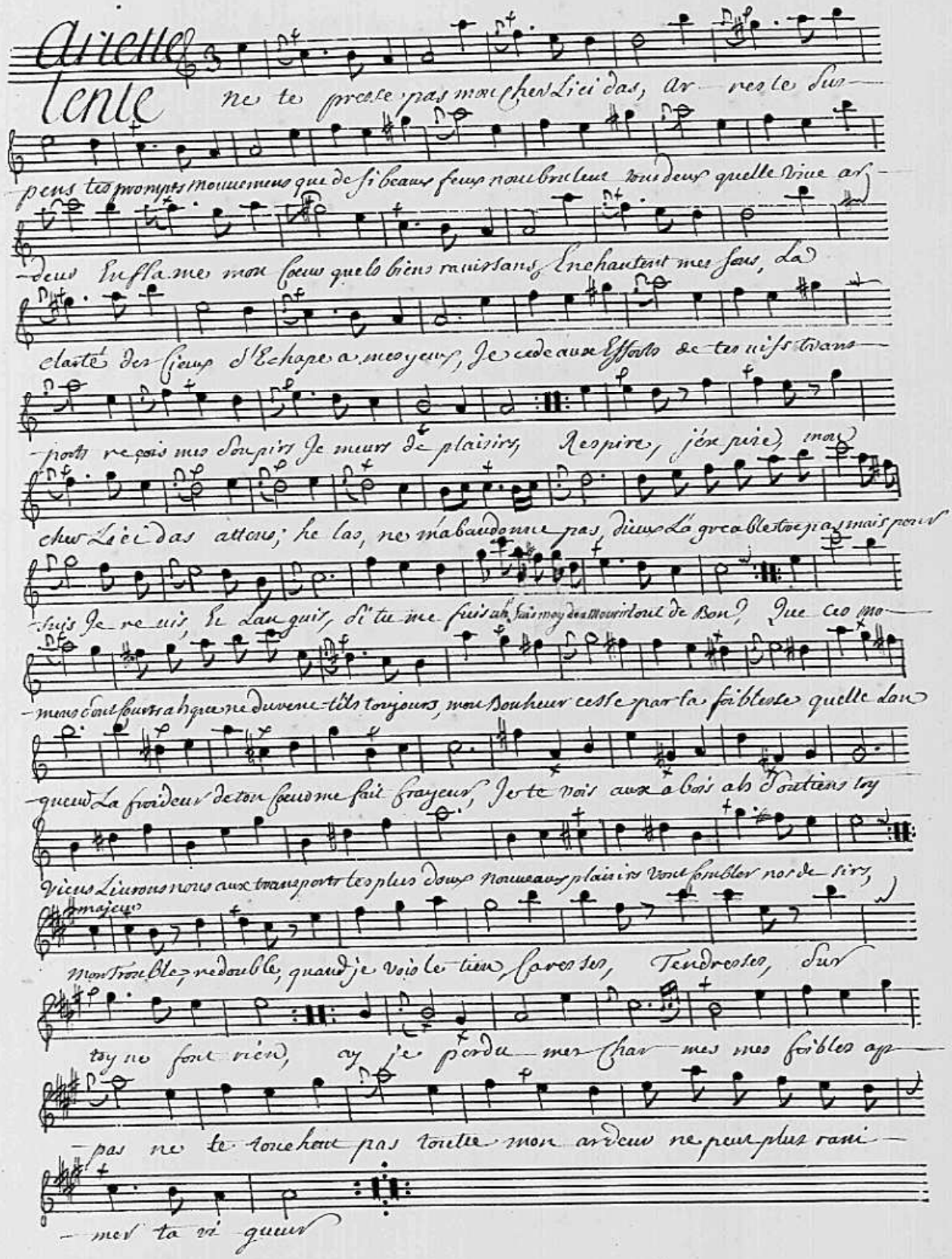

Ariette

La jeune iris pour les amans a du mé pris

La Cruelle rit quand Elle voit mon dé pit, de ton ardeur a-

-mour viens Embrasser son Coeur, allume tes feux dans celuy de ses beaux

yeux Arme toy vange moy que de tes traits Elle sente Les Ef fets,

si sa fierté ta resisté jaloux de tes droits force la de faire un

choix qui craint peu ton pouvoir manque a ton de voir, c'est braver tes

Loix Et te me priser que de re fuser L'hommage qui t'est

dû re forme un tel a bus, si son Coeur soumis a ton Em-

-pire changoit En fin pour finir mon martyre quelle

Brule des mêmes feux qui font Les amants malheureux qu'a son

tour quelque jour Les soupirs Les de sirs La pu nissent des froi-

-deurs qu'elle sont pour les Coeurs Contre le sien E puise tous Les

traits vangueurs qu'un a mant incons tant soit L'ob....

-jet de ton tour ment, da Capo

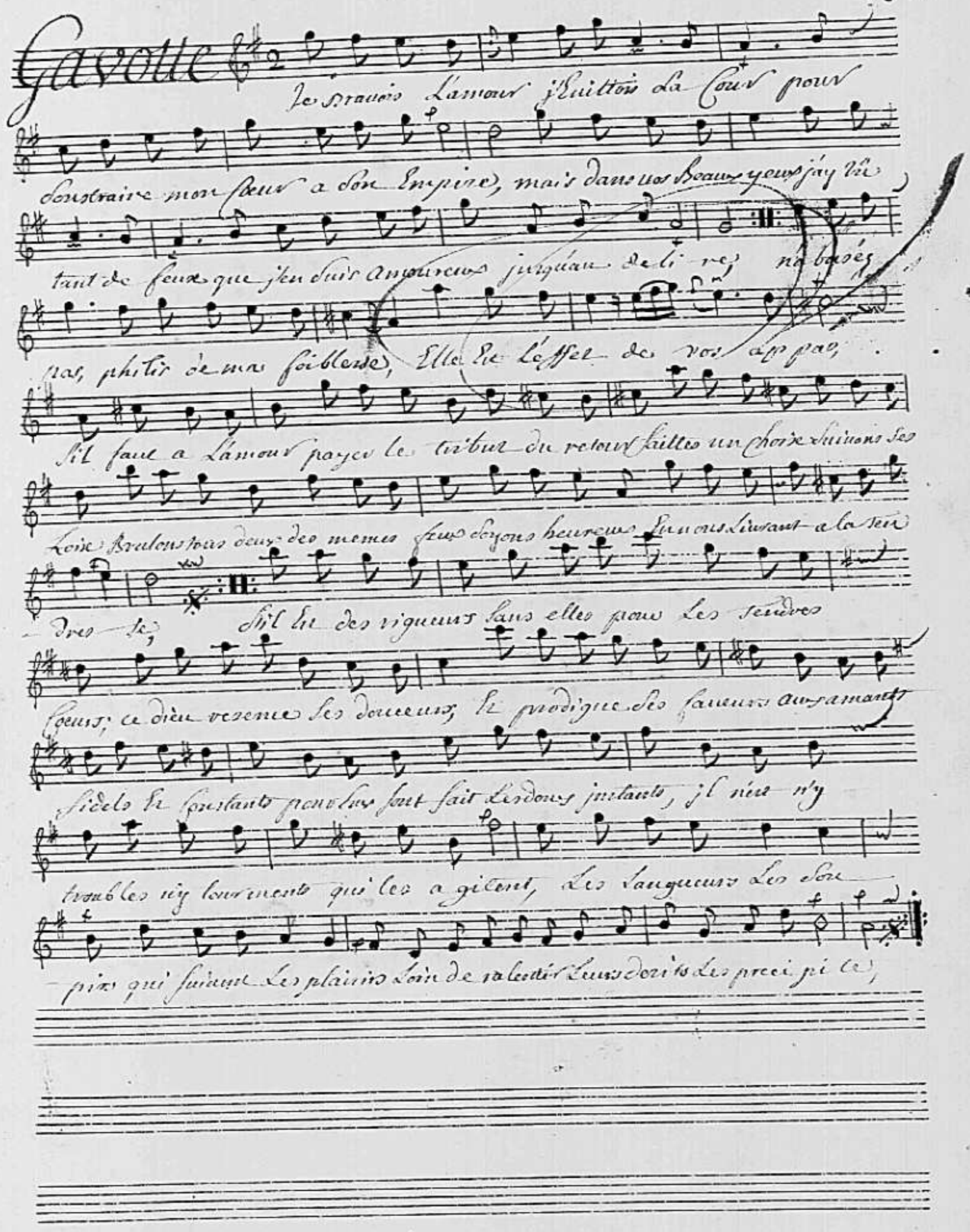
Gavotte
Je bravois L'amour j'Euittois La Cour pour
Soustraire mon Coeur a son Empire, mais dans vos Beaux yeux j'ay vû
tant de feux que j'en suis amoureux jusqu'au de li re, n'abaisés
pas, philis de ma foiblesse, Elle Est L'effet de vos appas,
S'il faut a L'amour payer le tribut du retour faittes un choix suivons ses
Loix Brulons tous deux des memes feux soyons heureux En nous Livrant a la ten
dres se, S'il Est des rigueurs sans elles pour Les tendres
Coeurs; ce dieu reserve ses douceurs, Et prodigue ses faveurs aux amants
fidels Et Constants pour Eux sont fait Les doux instants, il n'est n'y
troubles ny tourments qui les agitent, Les Langueurs Les Sou
pirs qui suivent Les plaisirs Loin de ralentir Leurs desirs Les preci pi te,

Menuet

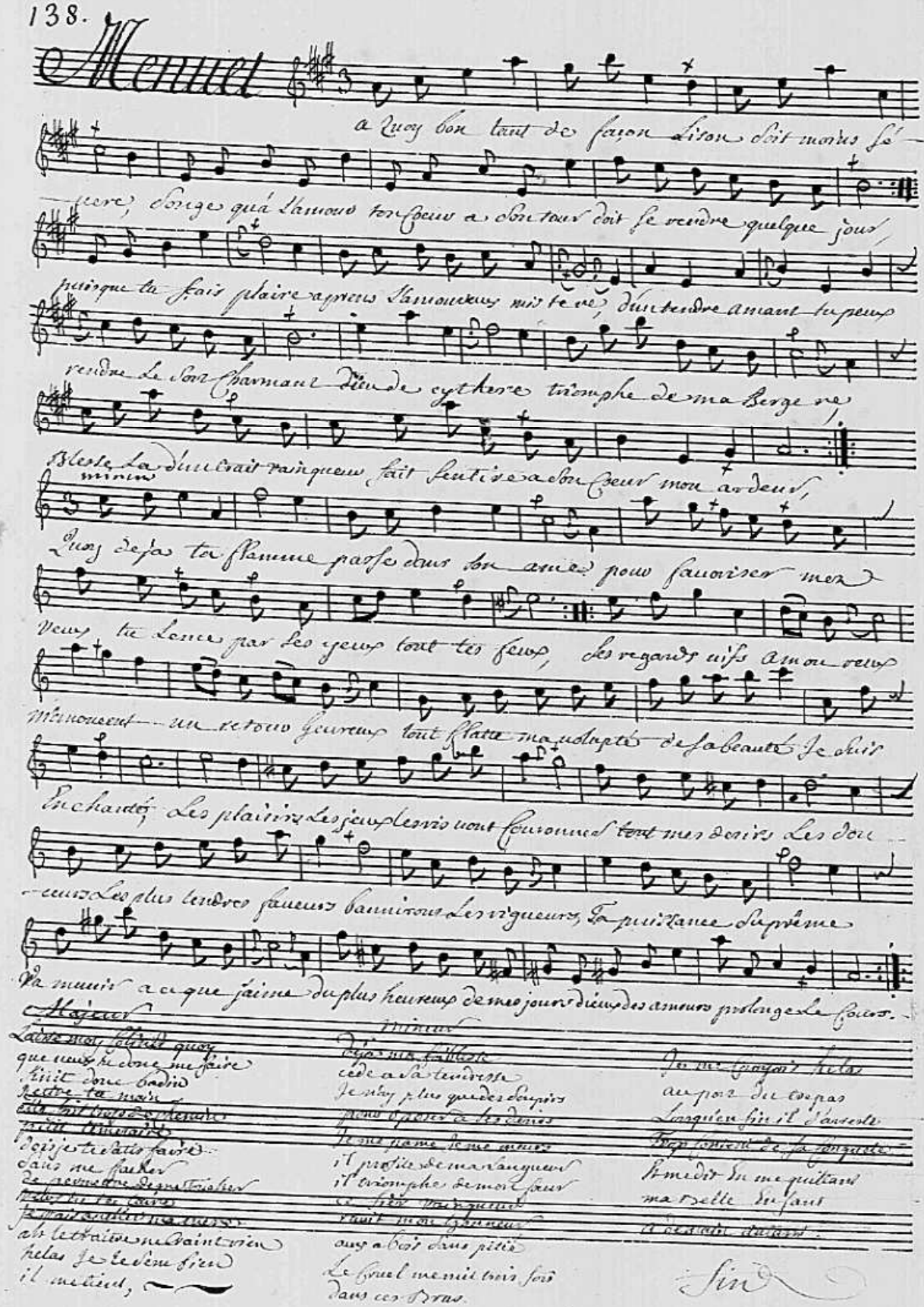

a Quoy bon tant de façon Lison soit moins sé-
-vere, songe qu'à l'amour ton Coeur a son tour doit se rendre quelque jour,
puisque tu sçais plaire aprens l'amoureux mis te re, d'un tendre amant tu peux
rendre le sort charmant Dieu de cythere triomphe de ma Berge re,
Blesse la d'un trait vainqueur fait sentire a son Coeur mon ardeur,
minin
Quoy deja ta flamme passe dans son ame pour favoriser mes
veux tu lence par ses yeux tout tes feux, ses regards vifs amou reux
m'annoncent un retour heureux tout flatte ma volupté de sa beauté Je suis
Enchanté, Les plaisirs Les jeux les ris vont couronner tout mes desirs Les dou-
-ceurs Les plus tendres faveurs bannirons Les rigueurs, Ta puissance suprême
va munir a ce que j'aime du plus heureux de mes jours dieux des amours prolonge le cours.

Majeur

Laisse moy solitude quoy
que veux tu donc me faire
finit donc badin
Retire ta main
elle fait trop de chemin
petit temeraire
dois je te satisfaire
sans me facher
de permettre de me toucher
helas tu te laisses
je vais appeller ma mere
ah le traitre ne craint rien
helas je te sens bien
il me tient,

Mineur

Déja ma faiblesse
cede a sa tendresse
Je n'ay plus que des soupirs
pour opposer a ses desirs
Je me pame je me meurs
il profite de ma langueur
il triomphe de mon coeur
ce fier vainqueur
ravit mon honneur
aux abois sans pitié
Le cruel me mit trois fois
dans ces bras.

Je me croyois helas
au port du trepas
Lorsqu'enfin il s'arreste
trop content de sa conquete
Et me dit en me quittant
ma belle enfant
a demain autant.

Fin

Air

dans vos yeux ou brillent mille feux le dieu d'amour vient E-
tablir son Empire, pour eux il quitte le throne des cieux, sur les cœurs ses
traits sont moins victo-ri eux, ha! philis lorsque pour vous je sou pi-re
Ecoutés mes vœux et me rendés heureux mon tendre cœur craint la ri-
gueur aimés ce dés a mon ardeur a l'amour vous devés le tribut du re-
tour laissés vous attendrir a votre tour

Duo

Connoissés l'Empire suprême que vous possedés
Connoissés l'Empire suprême que vous possedés
sur mon cœur, c'est pour toujours que je vous aime, je jure que j'en
sur mon cœur, c'est pour toujours que je vous aime, je jure que j'en
fait ma gloire et mon bonheur, c'est pour toujours que je vous
fait ma gloire et mon bonheur, c'est pour toujours que je vous
aime je jure que j'en fais ma gloire et mon bonheur.
aime je jure que j'en fais ma gloire et mon bonheur.

Fin