

LA CETRA

CONCERTI

Consacrati

ALLA

SACRA, CESAREA, CATTOLICA, REAL MAESTA

DI

CARLO VI

IMPERADORE

E TERZO RE DELLE SPAGNE

DI BOHEMIA DI UNGARIA &c. &c. &c.

DA D. ANTONIO VIVALDI

*Musico di Violino, Maestro del Pio Ospitale
della Citta di Venetia e Maestro di Capella
di Camera di S. A. S. Il Sig.^r Principe
Filippo Langravio d'Assia Darmstadt*

OPERA NONA

Libro Primo

A. A. M. S. T. E. R. D. A. M.

Spesa di MICHELE CARLO LE CENE

Libraro

VI. N.º 533

Violino Primo

CONCERTO I

[C-Dur]

Allegro

Solo

Tutti

Solo

Tutti

Piano

Solo

Violino Primo

Violino Primo

Largo Solo

1

Allegro

Pia. *forte Solo*

Tutti

Pia. *Solo*

Tutti

Solo

3

3

3

3

3

3

3

3

3

3

Violino Primo

Violino Primo

CONCERTO II

[A-Dur]

Allegro

Violino Primo

Violino Primo

Largo, Volo

This section of the score is marked *Largo, Volo* and consists of ten staves. The first staff begins with a treble clef, a key signature of two sharps (F# and C#), and a common time signature (C). The music is characterized by a slow tempo and features complex rhythmic patterns, including frequent triplets and sixteenth-note runs. The notation includes various articulations such as slurs, accents, and trills (marked with 't'). The piece concludes with a fermata over a final note.

Allagro

This section of the score is marked *Allagro* and consists of four staves. The first staff begins with a treble clef, a key signature of two sharps, and a 2/4 time signature. The tempo is significantly faster than the previous section. The music features a driving, rhythmic pattern with many sixteenth and thirty-second notes. A *Solo* marking is placed above the third staff, indicating a solo performance. The section ends with a fermata over a final note.

Violino Primo

t.

t.

Tutti

t.

Solo

t.

Tutti

Solo

Tutti

Solo

t.

t.

Solo

t.

Tutti

CONCERTO III *[G-moll]* *Allegro non Molto*

Pianissimo

Forte Solo

Tutti

Pianissimo

Forte Solo

Violino Primo

Tutti

Solo

Tutti

Pianissimo

Forte

Volti

Violino Primo

Largo Solo e Cantabile

Tutti Li Violini e Violetta Senza Bassi

Pianissimo

t.

Violino Primo

Allegro non Molto

Piano *Forte* *Solo*

Tutti

Piano Forte Piano Forte Solo

Tutti *Solo*

Tutti Solo

Tutti Piano Forte

Violino Primo

CONCERTO IV
E-Dur

Allegro non Molto

Violino Primo

Volta

Violino Primo

Largo

Allegro non Molto

Piano

Forte Solo

Tutti

Violino Primo

Segue *l.*

Tutti

Solo

t.

Lutti *Piano*

Forte

Violino Primo

CONCERTO V

[a-moll]

Adagio

Piano

Presto e Forte

Violino Primo

Tutti

Solo

Largo

Volti

Violino Primo

Piano
Allegro

Forte

Piano

Forte *Piano*

Solo *t.*

Tutti

Solo *t.* *Pia.* *t.*

Tutti

Violino Primo

Solo

Tutti

Solo

Tutti

Piano

Forte

Piano

[A-DOM]

Violino Primo

Con Violino Primo Accordative

Solo Scordato

CONCERTO VI

li altri Violini Sono Accordati al Solito

Allegro

Violino Primo

Violino Primo

Allegro non Molto

Solo

t.

Tutti

Solo

Tutti

Solo

Violino Primo

Original
LA CETRA

CONCERTI

Consacrati

ALLA

SACRA, CESAREA, CATTOLICA, REALMAESTA

DI

CARLO VI.

IMPERADORE

E TERZO RE DELLE SPAGNE

DI BOHEMIA DI UNGARIA &c. &c. &c.

DA D. ANTONIO VIVALDI

*Musico di Violino, Maestro del Pio Ospitale
della Citta di Venetia e Maestro di Capella
di Camera di S. A. S. M. Sig.^o Principe
Filippo Langravio d'Assia Darmstadt*

OPERA NONA

Libro Secondo

C. M. S. T. R. D. C. M.

Spesa di MICHELE CARLO LE CENE

Libraro

VI.

N.^o 534

Violino Primo

B-0112
CONCERTO VII

Allegro

Piano

Solo

Tutti

Solo

Tutti

Solo

Tutti

Solo

Violino Primo

- Staff 3: *Tutti*
- Staff 4: *Solo*
- Staff 5: *t.* (multiple instances)
- Staff 6: *t.t.* (multiple instances)
- Staff 8: *Piano*
- Staff 10: *Volti*

Violino Primo

Largo Solo e Cantabile

Allegro

Solo

Tutti

Solo

Violino Primo

CONCERTO VIII

Allegro

Violino Primo

Violino Primo

Solo

Largo

Allegro

Solo

Tutti

Solo

Violino Primo

Tutti

Solo

Segue arp.

Tutti

Solo

Piano

Tutti

t.

t.

t.

Violino Primo

B-flat

CONCERTO IX

Con due Violini obbligati Allegro

Violino Primo

Volti

Violino Primo

Violino Primo

Additional markings include *Tutti* (Staff 4), *t.* (Staff 1, 4, 5, 6, 7, 8, 9, 10, 11, 12, 13), and *Solo* (Staff 1, 2, 3, 4, 5, 6, 7, 8, 9, 10, 11, 12, 13). The score concludes with a double bar line and repeat dots.

[G. Dur]

CONCERTO X

Allegro Molto

Piano

Forte *Piano*

Forte *Solo*

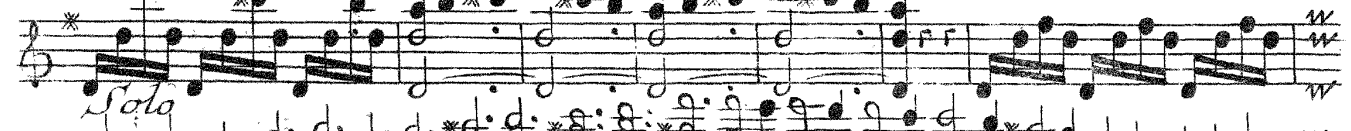

Tutti

Solo

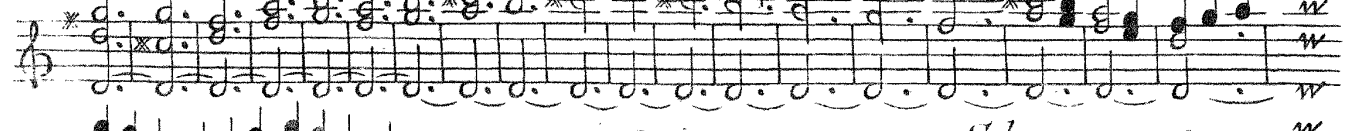

Solo

Tutti

Violino Primo

Tutti

Solo

Forte

Piano

Volti

Violino Primo

Largo Cantabile

Violini e Violette Soli pizzicati

This section of the score is for the first violin and is marked 'Largo Cantabile'. It features a complex texture with multiple staves. The top staff is in treble clef with a 3/4 time signature and a key signature of one sharp (F#). The lower staves are in bass clef with a 3/4 time signature and a key signature of one sharp. The music is characterized by a mix of melodic lines and dense, rhythmic patterns. Several staves include the instruction 'Soli pizzicati', indicating that the strings should be played with a plectrum. The tempo is slow and the mood is lyrical.

This section of the score is marked 'Allegro' and is in 3/4 time with a key signature of one sharp. It features a more rhythmic and energetic texture. The top staff is in treble clef, and the lower staves are in bass clef. The music is characterized by a mix of melodic lines and dense, rhythmic patterns. The tempo is fast and the mood is lively. The section includes dynamic markings such as 'Piano' and 'Forte', and a 'Solo' marking at the bottom. The music concludes with a final cadence.

Violino Primo

CONCERTO XI *Allegro*

Solo

Tutti

Solo

t.

t.

t.

Violino Primo

Violino Primo

Allegro *F: P: F: P: F: P: F: P: F: P: F: P: F: P:*

Solo

P: F: P: F: P:

Allegro

Solo

Tutti

Solo

Violino Primo

Violino Primo

Con Violino Primo Solo Scordato. Accordatura.

CONCERTO XII^o

Li altri Violini sono accordati al solito Allegro non Molto

3 3 4

Tutti

t.

Segue arpeggio *Solo*

Tutti

Solo 3

t. 4

4 *t.*

Tutti 4

t. 4

t. 4

Tutti

Largo *Solo* *Tutti*

Solo *t.* *t.* *t.* *t.* *t.*

t. *3* *3* *3* *3* *3*

Allegro *Tutti* *Solo*

4 *t.* *Tutti*

Solo

Sopra il Canto *t.* *t.*

Violino Primo

FINE

LA CETRA

CONCERTI

Consacrati

ALLA

SACRA, CESAREA, CATTOLICA, REAL MAESTA

DI

CARLO VI

IMPERADORE

E TERZO RE DELLE SPAGNE

DI BOHEMIA DI UNGARIA &c. &c. &c.

DA D. ANTONIO VIVALDI

*Musico di Violino, Maestro del Pio Ospitale
della Citta di Venetia e Maestro di Capella
di Camera di S. A. S. Il Sig.^{to} Principe
Filippo Langravio d'Hassia Darmstadt*

OPERA NONA

Libro Primo

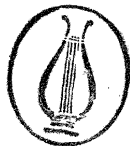

A AMSTERDAM

Spesa di MICHELE CARLO LE CENE

Libraro

Violino Secondo

CONCERTO I

Allegro

Tutti

Tutti

Piano *Tutti*

Tutti *Tutti*

Largo Tacet

Allegro

Pia *Forte* *Tutti*

Piano *P*

Forte

Tutti *Piano*

Violino Secondo

10

Tutti 14 Piano 3

CONCERTO II

Allegro

2 Piano 1 2

Forte

14 Forte

14 Tutti

Piano Piano Piano Piano

Forte

21

Largo Tacet Volti

Violino Secondo

Allegro

Piano

Forte

16

Tutti

10

Tutti

Piano

9

Piano

4

1

Piano

3

Forte

Piano

CONCERTO III

Allegro non Molto

Pianissimo

1

Forte

Piano

3

4

Violino Secondo

2
Tutti

Pianissimo

Forte

3 1 1

4
Tutti

13
Tutti

Pianissimo

Forte

Largo Tacet

Allegro non Molto

14
Piano Forte Piano Forte Piano

Forte

Piano

20
Forte Piano

14
Tutti

26
Tutti Piano Forte

Violino Secondo

Allegro non Molto

CONCERTO IV

Violino Secondo

- Staff 2: *Forte* and *Piano*
- Staff 4: *Forte*, *Piano*, *Forte*, *Piano*
- Staff 5: *Largo Tacet*, *Allegro non Molto*
- Staff 6: *t.*, *Piano*, *Piano*
- Staff 7: *Forte*, *Piano*, *Forte*
- Staff 8: *t.*, *21*
- Staff 9: *Tutti*, *24*
- Staff 10: *t.*, *Forte*

Violino Secondo

CONCERTO V

Adagio Piano Presto e Forte

Piano Forte

Piano Forte

4 16 Tutti Piano

Forte 38 Tutti

Piano 11

Forte Piano

3 4 Largo

Piano

Tutti

Allegro

Forte

Violino Secondo

CONCERTO VI *Allegro*

Violino Secondo

Forte

Piano

Piano

Largo

Piano

Forte

Volti

Violino Secondo

Allegre non Molto

10

Piano

Forte

Pianissimo

Forte

44

Violino Secondo

4

Piano

Forte

Piano

Piano

Forte

Piano

Forte

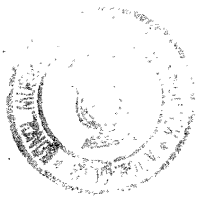

Orkester

LA CETRA

CONCERTI

Consacrati

ALLA

SACRA, CESAREA, CATTOLICA, REALMAESTA

DI

CARLO VI

IMPERADORE

E TERZO RE DELLE SPAGNE

DI BOHEMIA DI UNGARIA &c. &c. &c.

DA D. ANTONIO VIVALDI

*Musico di Violino, Maestro del Pio Ospitale
della Citta di Venetia e Maestro di Capella
di Camera di S. A. S. M. Sig.^r Principe
Filippo Langravio d' Hassia Darmistaht*

OPERA NONA

Libro Secondo

A. A. M. S. T. E. R. D. A. M.

Spesa di MICHELE CARLO LE CENE

Libraro

VII.

N^o 534

Violino Secondo

CONCERTO VII

Allegro

Piano

Piano

Piano

Forte

Piano

Forte

Piano

Forte

Piano

Tutti

Piano

Largo Tacet

Violino Secondo

Allegro

Tutti

Piano

Forte

Piano

Forte

CONCERTO VIII

Allegro

Violino Secondo

Tutti

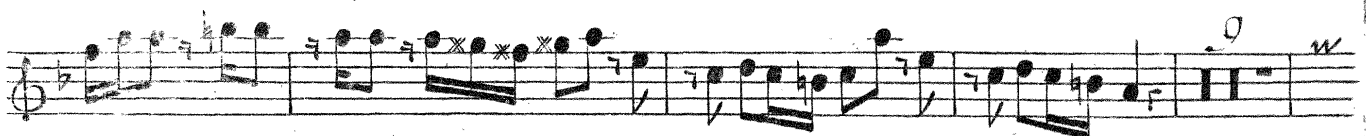

Tutti

Tutti

Tutti

Largo

Piano

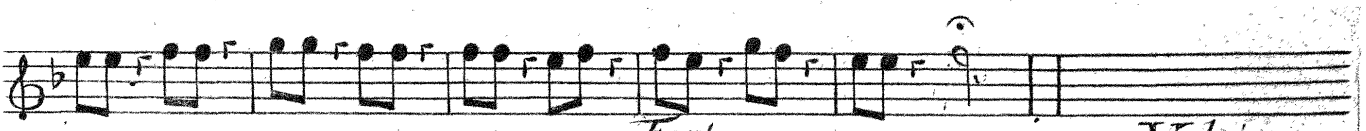

Forte

Volto

Violino Secondo

Allegro

t.

20

Tutti

Piano

Forte

14

24

Tutti

t.

t.

CONCERTO IX

Con due Violini obbligati

Allegro

Piano

t.

6

Soli

t.

t.

Tutti

Violino Secondo

Soli

Tutti

Soli

Tutti

Soli

t.

t.

Piano

Violino Secondo

Largo e Spiccato

Soli

Tutti

Soli

Tutti

Allegro

Soli

Tutti

Violino Secondo

6

Soli 1

Tutti

Soli

Tutti

t.

Soli

Tutti

Soli

t.

Tutti

t.

Tutti

CONCERTO X

Allegro Molto

Piano *Forte*

Piano *Forte*

Forte

Forte

Violino Secondo

CONCERTO XI

Allegro

Violino Secondo

P. F. P. F. P. F. P.

F. P. F. P. F. P. F. P. F. P. F. P. F. P.

Allegro

P. F. P. F. P.

Allegro

Piano

Forte

13

Tutti

18

Tutti

25

Tutti

Violino Secondo

CONCERTO XII

Allegro non Molto

Piano *Forte*

Piano *Forte* *Piano*

Tutti

Piano *Forte* *Piano*

Forte

Solo

Violino Secondo

t. 1

tutti

tutti

t.

t. 2

Largo

3/4

Forte

Piano

Piano

Forte

Volti

Violino Secondo

Allegro

6 *Piano*

Forte *Piano*

Forte *t.* 13 *Piano*

15 *Pianissimo*

t. *Forte*

FINE

Orkester

LA CETRA

CONCERTI

Consacrati

ALLA

SACRA, CESAREA, CATTOLICA REAL MAESTA

DI

CARLO VI

IMPERADORE

E TERZO RE DELLE SPAGNE

DI BOHEMIA DI UNGARIA &c. &c. &c.

DA D. ANTONIO VIVALDI

*Musico di Violino, Maestro del Pio Ospitale
della Citta di Venetia e Maestro di Capella
di Camera di S. A. S. Il Sig.^o Principe
Filippo Langravio d' Hassia Darmistaht*

OPERA NONA

Libro Primo

A AMSTERDAM

Spesa di MICHELE CARLO LE CENE

Libraro

VI

N.^o 533

Violino Terzo

CONCERTO I

Allegro

9 11

Tutti

Tutti

12

Piano

Tutti

5

Tutti

8

Tutti

25 1

Largo Tacet *Allegro*

20

Forte

Tutti

Piano

20

Forte

Tutti

20

Piano

P:

7

Forte

7

10

Piano

Tutti

10

Piano

Tutti

Violino Terzo

CONCERTO II *Allegro*

Violino Terzo

Allegro
Piano
Forte
Tutti
Piano
Forte
Pia

CONCERTO III *Allegro non Molto*

Pianissimo
Forte *Piano*

Violino Terzo

Violino Terzo
Allegro non Molto

CONCERTO IV

Piano Forte Piano

Forte Piano

Forte Piano Forte

Piano

Forte Piano Forte

Piano Forte Piano Forte

Piano

Forte Piano

Forte Piano

Forte Piano

Piano Forte

Forte Piano

Piano Forte

Violino Terzo

Piano *Forte* *Piano*

Forte *Piano*

Piano *Forte* *Piano* *Largo Tacet* 29

Allegro non Molto

Piano *Forte* *Piano* 22

10 *Forte* 27

Tutti 24 *Tutti* *Piano*

Forte

Violino Terzo

CONCERTO V

Adagio

Piano

Presto e Forte

Piano

Forte *Piano*

Forte

Tutti

Forte *Tutti*

Piano

Forte

Piano

Largo

Piano

Allegro

Violino Terzo

Violino Terzo

CONCERTO VI

Allegro

Violino Terzo

Forte

Piano

Largo

Piano

Forte

Volti

Violino Terzo

12
Allegro non Molto

10
Piano

Forte

Pianissimo

Forte

Violino Terzo

4

Piano

Forte

Piano

Piano

Forte

Orkester

LA CETRA

CONCERTI

Consacrati

ALLA

SACRA CESAREA, CATTOLICA, REALMAESTA

DI

CARLO VI

IMPERADORE

E TERZO RE DELLE SPAGNE

DI BOHEMIA DI UNGARIA &c. &c. &c.

DA D. ANTONIO VIVALDI

*Musico di Violino, Maestro del Pio Ospitale
della Citta di Venetia e Maestro di Capella
di Camera di S. A. S. M. Sig.^o Principe
Filippo Langravio d'Hassia Darmistaht*

OPERA NONA

Libro Secondo

AMSTERDAM

Spesa di MICHELE CARLO LE CENE

Libraro

VIII

N.º 534

Violino Terzo

CONCERTO VII

Allegro

3, 10, 7, 6, 5, 7

Piano *Forte* *Piano* *Piano* *Piano* *Forte* *Piano* *Forte* *Piano* *Forte* *Piano*

Volti

Violino Terzo

Largo Piano

Allegro

Tutti

15

Violino Terzo

Violino Terzo

CONCERTO VIII

Allegro

Eleventh staff of music, continuing the melodic line.

Twelfth staff of music, featuring a fermata and a measure rest marked with the number 9.

Largo

Piano

Thirteenth staff of music, concluding the page with a treble clef, a key signature of one flat, and a common time signature.

Violino Terzo

Violino Terzo

CONCERTO IX

Con due Violini obbligati Allegro

Violino Terzo

Piano

Largo e Spiccato

Tutti

Tutti

Allegro

13

17

24

12

Tutti

16

17

Tutti

CONCERTO X 3/4 *Allegro Molto*

Piano *Forte*

Piano *Forte* *Pianissimo*

Forte

Pianissimo

Forte

Pianissimo

13

Pianissimo

Violino Terzo

Forte

Tutti *Piano*

Forte *Largo Tacet* *Allegro*

Piano *Piano*

Forte

17

24 *Tutti*

Forte

Forte

Forte

Forte

Forte

Forte

Forte

Forte

Violino Terzo

CONCERTO XI ¹
Allegro

14
Tutti

13
Tutti

Piano

Forte

15
Tutti

Violino Terzo

Adagio P: F: P: F: P: F: P: F: P: F: P: F: P:

Allegro P: F: P: F: P:

Piano

Forte

Tutti

Tutti

Tutti

Tutti

Tutti

Violino Terzo

CONCERTO XII

Allegro non Molto

Violino Terzo

Forte *Tutti* *Largo* *Piano* *Forte* *Piano* *Forte* *Volti*

Violino Terzo

Allegro

6

Piano

Forte

Piano

Forte

Piano

t.

13

Forte

Pianissimo

17

Forte

FINE

Original

LA CETRA

CONCERTI

Consacrati

ALLI

SACRA CESAREA CATTOLICA REALMAESTA

DI

CARLO VI

IMPERADORE

E TERZO RE DELLE SPAGNE

DI BOHEMIA DI UNGARIA &c. &c. &c.

DA D. ANTONIO VIVALDI

*Musico di Violino, Maestro del Pio Ospitale
della Citta di Venetia e Maestro di Capella
di Camera di S. A. S. Il Sig. Principe
Filippe Langravio d'Assia Darmstadt*

OPERA NONA

Libro Primo

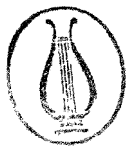

A. AMSTERDAMI

Spesa di MICHELE CARLO LE CENE

Libraro

Va.

N. 533.

Alto Viola

CONCERTO I

Allegro

0
Tutti

11
Tutti

12
Piano

5
Tutti

8
Tutti

25
Largo Tacet

3
8
Allegro

28
Piano
Forte
Tutti

Piano

7
Forte

10
Tutti
Piano

Tutti
Piano

Alto Viola

3 14
Tutti Tutti
Piano Forte

CONCERTO II Allegro

2 1
Piano Forte

2 2
Piano Forte

14
Forte

14
Tutti

1
Piano

1 1
Piano Forte

Alto Viola

21

Largo Tacet *Allegro*

Piano

Forte

Tutti 16

Tutti 19

Piano 9

Piano 4

Forte 3

CONCERTO III *Allegro non Molto*

Pianissimo

Alto Viola

11
Tutti
Pianissimo
3 1 1
Forte
5
Tutti
13
Tutti *Pianissimo*
Forte 44
Allegro non Molto
Piano *Forte* *P.* *F.*
14
Piano *Forte*
10
Tutti *P.* *F.* *P.* *F.*
20
Tutti *Tutti* *Piano*
Forte

Alto Viola

CONCERTO IV

Piano
Allegro non Molto
Forte Piano
Forte Piano
Piano
Forte
Piano
Forte Piano
Forte Piano
Forte Piano
Forte Piano
Forte
Piano
Piano
Forte
Piano
Forte Piano
Forte Piano
Forte Piano
Forte Piano
Forte Piano

Alto Viola

Forte

Piano

Forte Piano

Forte Piano *Forte*

Largo *Piano*

Forte

Piano

Forte

Forte *Allegro non Molto*

Piano *P.* *Forte*

Forte

27 *Tutti*

24 *Tutti* *Piano* *Forte*

Alto Viola

CONCERTO V

- Staff 2:** Continues the *Adagio* section with *Piano* and *Forte* dynamics.
- Staff 4:** Continues with *Piano* and *Forte* dynamics.
- Staff 8:** Marked *Allegro* and includes dynamics *Piano* and *Forte*.
- Staff 9:** Continues with *Forte* dynamics.
- Staff 11:** Marked *Tutti*.

Alto Viola

1

Forte

11

Forte

Forte

Piano

Forte *Piano*

CONCERTO VI *Allegro*

Piano

Forte

1 2

Piano

12

Piano

Forte

9

Forte

4

Piano *Piano*

3 1

Piano

Alto Viola

Largo

Piano

Forte

Allegro non Molto

Forte

Pianissimo

Alto Viola

Forte

4

Piano

10

Forte

Piano

Forte

Orkester

LA CETRA

CONCERTI

Consacrati

ALLA

SACRA CESAREA, CATTOLICA, REALE MAESTA

DI

CARLO VI

IMPERADORE

E TERZO RE DELLE SPAGNE

DI BOHEMIA DI UNGARIA &c. &c. &c.

DA D. ANTONIO VIVALDI

*Musico di Violino, Maestro del Pio Ospitale
della Citta di Venetia e Maestro di Capella
di Camera di S. A. S. M. Sig.^{ro} Principe
Filippo Langravio d'Assia Darmstadt*

OPERA NONA

Libro Secondo

A. A. M. S. T. E. R. D. C. M.

Spesa di MICHELE CARLO LE CENE

Libraio

No.

N^o 534

Alta Viola

CONCERTO VII

Allegro

Piano

Forte

Piano

Forte

Forte

Piano

Largo Piano

Volti

Alto Viola

Allegro

Tutti

Forte

Piano

Forte

CONCERTO VIII

Allegro

Tutti

Tutti

Tutti

Alto Viola

7

Tutti

Largo *Piano*

Forte *Allegro*

20

Tutti

Piano *Forte*

14 24

Tutti

Alto Viola

CONCERTO IX

Con due Violini obbligati *Allegro*

Alto Viola

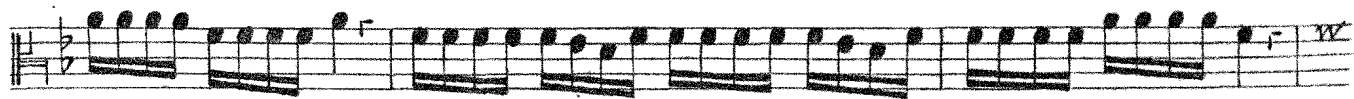

Piano

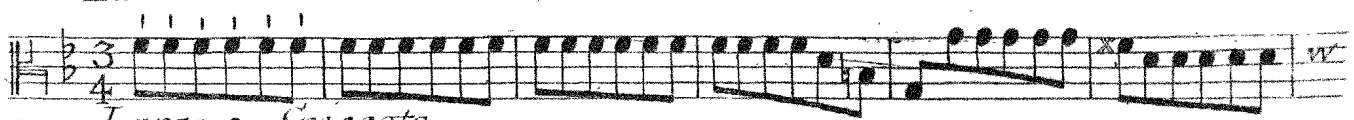

Largo e Spiccato

Tutti

Tutti

Allegro

Tutti

Tutti

Tutti

Tutti

Tutti

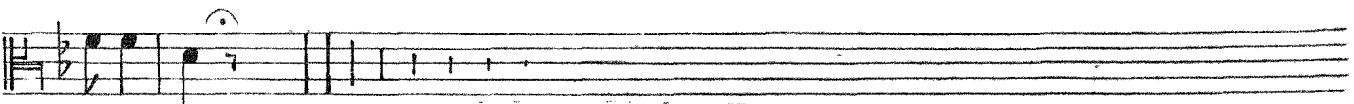

CONCERTO X

Allegro Molto

Alto Viola

47
Forte Largo Tacet

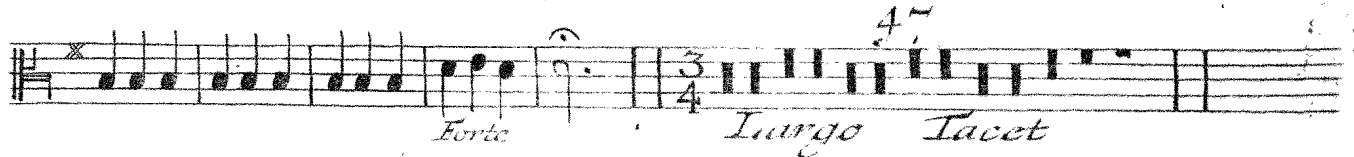

Allegro Piano

Forte Piano

Forte

17
Tutti

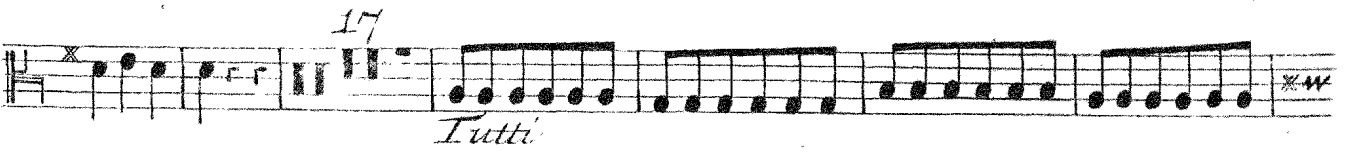

24
Tutti

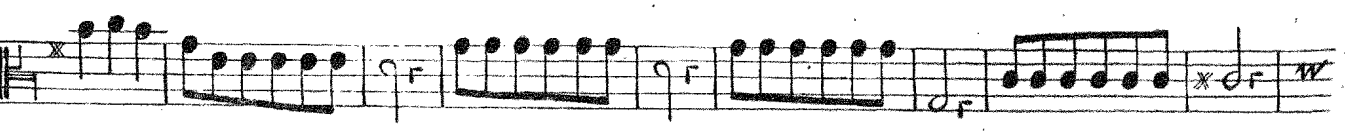
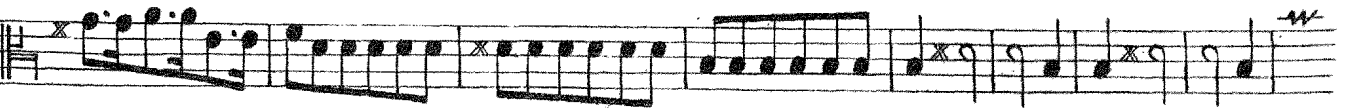

5
Tutti

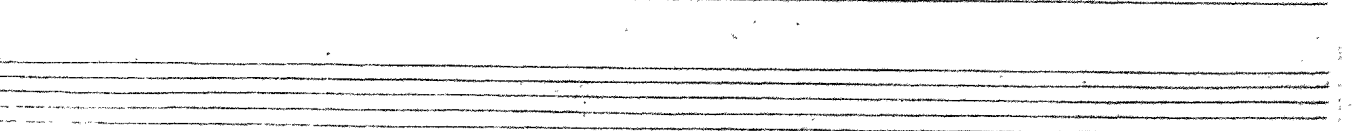
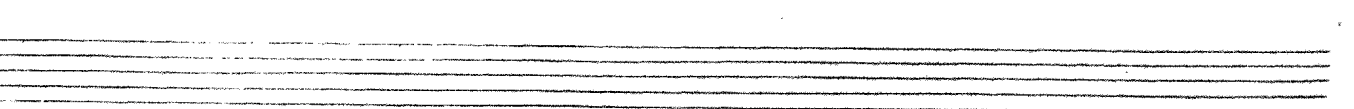
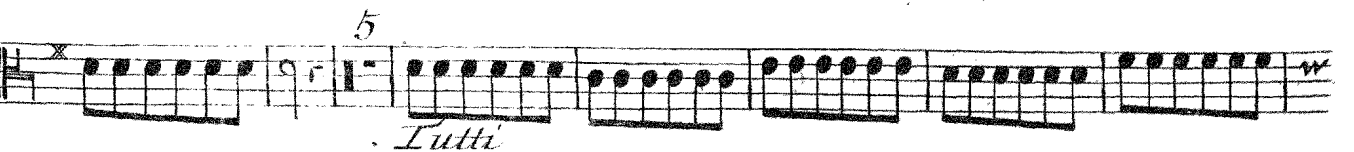

CONCERTO XI

Allegro

Adagio P. F. P. F. P. F. P. F. P. F. P.

F. P. F. P. F. P.

P. F. P. F. P.

Allegro

Forte

Tutti

Alto Viola

CONCERTO XII

Orchestra

LA CETRA

CONCERTI

Consacrati

ALLA

SACRA, CESAREA, CATTOLICA REAL MAESTA

DI

CARLO VI

IMPERADORE

E TERZO RE DELLE SPAGNE

DI BOHEMIA DI UNGARIA &c. &c. &c.

DA D. ANTONIO VIVALDI

*Musico di Violino, Maestro del Pio Ospitale
della Citta di Venetia e Maestro di Capella
di Camera di S. A. S. Il Sig.^o Principe
Filippo Langravio d' Hussia Darmistakt*

OPERA NONA

Libro Primo

A. A. M. S. T. E. R. D. A. M.

Spesa di MICHELE CARLO LE CENE

Libraro

Vc & Oro. N.º 533

Organo e Violoncello

CONCERTO I

6⁷/₅ 6⁷/₅ 6⁷/₅ 6⁷/₅x 6⁷/₅x 6⁷/₅x

Allegro

6⁷/₅ 6⁷/₅ 6 6 6 6 6 6 6 6 6

Solo

6⁷/₅

Solo

6x 6x 4x 6⁷/₅x 6⁷/₅x 6⁷/₅x

Tutti

6⁷/₅ x

Tutti

6⁷/₅x 7 6⁷/₅

Piano

x

Solo

4x 6⁷/₅x 6⁷/₅x 6⁷/₅x 6⁷/₅x

Tutti

6⁷/₅ 7

Solo

6 6 6 4 3

Tutti *Solo*

6⁷/₅ 6⁷/₅ 6⁷/₅

Piano

Tutti

Largo

Organo e Violoncello

CONCERTO II

Allegro

Organo e Violoncello

Forte

Largo Solo

Tutti Suonano il Basso

Forte

Volta
537

Organo e Violoncello

This section of the score consists of ten systems of two staves each. The notation is highly detailed, featuring numerous accidentals, slurs, and dynamic markings. Fingerings are indicated by numbers 1-5 above or below notes. Performance directions such as *Tutti* and *Solo* are interspersed throughout. The music is written in a complex rhythmic style, with many sixteenth and thirty-second notes. The key signature is three sharps (F#, C#, G#) and the time signature is 2/4.

CONCERTO III

[g-moll]

Allegro non Molto

The beginning of the third concerto is shown, starting with the title **CONCERTO III** and the key signature **[g-moll]**. The tempo is marked **Allegro non Molto**. The first system consists of two staves of music in 2/4 time, with a **Pianissimo** dynamic marking at the end.

Pianissimo

Organo e Violoncello

Pianissimo

Forte

Solo

Tutti

Solo

Tasto Solo

Tutti

Forte

Volti

Organo e Violoncello

Largo, Solo e Cantabile

Tutti li Violini e Violetta, Senza Bassi

Pianissimo

Organo e Violoncello

CONCERTO IV

Allegro non Molto

1 1 1 1

Tutti

1 1 19 *Tutti*

1 1 16 *Tutti* 15

Forte

Tutti *Largo*

Forte

Allegro non Molto

Piano *P.* *Forte Solo*

Forte

Tutti *Solo*

Organo e Violoncello

Tutti
CONCERTO V
Adagio *Piano* *Forte*
Presto e Forte
Solo
Tutti
Solo
Tutti
Piano
Largo

Volti Presto

Organo e Violoncello

7 1 1 1 * 20 4 7 7

Largo *Allegro*

Forte *Piano*

Solo

Piang. *Pi.* *Forte* *Tutti*

Solo

Forte *Piang.*

Organo e Violoncello

CONCERTO VI

Allegro $\frac{6}{5}$ $\frac{6}{5}$ $\frac{6}{5}$

Solo $\frac{6}{5}$ $\frac{6}{5}$ $\frac{6}{5}$

Tutti $\frac{6}{5}$ $\frac{6}{5}$ $\frac{6}{5}$

Solo *Tutti*

Largo $\frac{6}{5}$ $\frac{6}{5}$ $\frac{6}{5}$

Solo $\frac{6}{5}$ $\frac{6}{5}$ $\frac{6}{5}$

Volti

Organo e Violoncello

5 4 3 5 4 3 0 6 6 0

Allegro non-Molto

Solo

Tutti

18

Tutti

12

Tutti

10 12

Tutti

4 3

5 4 3

LA CETRA

CONCERTI

Consacrati

ALLA

SACRA, CESAREA, CATTOLICA, REALMAESTA

DI

CARLO VI

IMPERADORE

E TERZO RE DELLE SPAGNE

DI BOHEMIA DI UNGARIA &c. &c. &c.

DA D. ANTONIO VIVALDI

*Musico di Violino, Maestro del Pio Ospitale
della Città di Venetia e Maestro di Capella
di Camera di S. A. S. Il Sig.^o Principe
Filippo Langravio d'Assia Darmistaht*

OPERA NONA

Libro Secondo

A. A. M. S. T. E. R. D. A. M.

Spesa di MICHELE CARLO LE CENE

Libraro

Vc & Ora. N^o 534

Organo e Violoncello

CONCERTO VII

Allegro

Piano

Tutti

Solo

Tutti

Solo

Piano

Largo Tacet Volti

Organo e Violoncello

Allegro

Solo

Tutti

Tutti

Tutti

CONCERTO VIII

Allegro

Solo

Organo e Violoncello

- Performance Instructions:** The score includes specific instructions such as *Tutti* and *Solo* for different sections, and *Largo* and *Piano* for the latter part.
- Technical Markings:** Numerous fingerings (e.g., 6, 7, 5, 4, 3, 2, 1) and articulation marks (asterisks) are present throughout the score.
- Time Signatures:** The score uses 6/8, 3/4, and 4/4 time signatures.

Organo e Violoncello

Organo e Violoncello

Volti

Organo e Violoncello

Solo Cantabile

Violini e Violette Soli Pizzicati

Organo e Violoncello

Organo e Violoncello

Allegro

CONCERTO XI

- Staff 5:** A section marked *Solo*, featuring a melodic line with several ornaments (marked with an asterisk *).
- Staff 6:** A section marked *Tutti*, featuring a melodic line with several ornaments (marked with an asterisk *).
- Staff 7:** A section marked *Solo*, featuring a melodic line with several ornaments (marked with an asterisk *).
- Staff 8:** A section marked *Tutti*, featuring a melodic line with several ornaments (marked with an asterisk *).
- Staff 9:** A section marked *Tutti*, featuring a melodic line with several ornaments (marked with an asterisk *).
- Staff 10:** A section marked *Tutti*, featuring a melodic line with several ornaments (marked with an asterisk *).
- Staff 11:** A section marked *Tutti*, featuring a melodic line with several ornaments (marked with an asterisk *).
- Staff 12:** The final section, marked *Tutti*, featuring a melodic line with several ornaments (marked with an asterisk *).

Organo e Violoncello

CONCERTO XII

Allegro non Molto.

7

6 6 *

Piano Forte

Piano Forte Tutti

8

Piano Forte

32

Tutti Solo

6 *

6 5 *

Tutti

4

3 4

6 5 *

35

5 4 *

Tutti

Allegro

Organo e Violoncello

FINE