

# QUARTETT VII. Fragment.

(Andante. Scherzo.)

TEMA CON VARIAZIONI.

Mendelssohn, Op. 81.

**Violino II.**

*Andante sostenuto.*

*p* *cresc.* *sf* *p*

*p* *pp* *cresc.* *p*

*p* *cresc.*

*dim.*

*cresc.*

*Un poco più animato.*

*dim.* *p* *f* *cresc.*

*cresc.* *p*

*cresc.* *sf* *f* *p* *p*

*cresc.* *sf* *p* **A**

*cresc.* *p* *cresc.*

**B** *mf* *p* *cresc.*

*f* *p* *cresc.* *cresc.* *f*

Presto.

Andante come I.

# SCHERZO.

Allegro leggiero.

*p*

*sf*

*sf*

*pizz.*

*arco*

**A**

*cresc.*

*cresc.*

*ff*

*p*

2

**B**

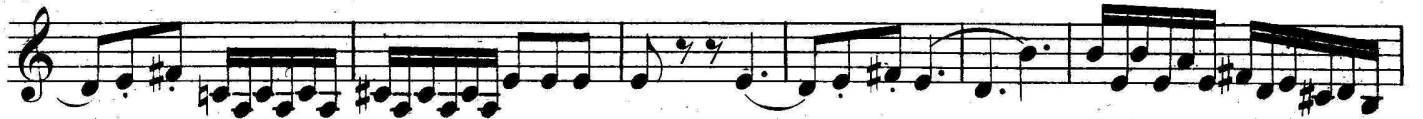

**D**

# CAPRICCIO.

Mendelssohn.

Andante con moto.

*p* *cresc.* *dim.* *dim.* *p* *sf* *cresc.* *f* *dim.* *pp* *cresc.* *f* *dim.* *pp* *dim.* *pp* *Viol. I.* *dim.* *pp* *fp*

Allegro fugato, assai vivace.

*f* *p* *cresc.* *f* *p* *cresc.* *f* *p* *cresc.* *f* *p* *cresc.* *f* *f* *p* *cresc.* *f*

- Section **B** (Staff 3): *f* (first measure), *p* (second measure), *cresc.* (third measure), *f* (fourth measure)
- Section **C** (Staff 6): *sf* (first measure), *sf* (second measure), *sf* (third measure), *piùf* (fourth measure)
- Section **D** (Staff 11): *ff* (first measure), *sf* (second measure), *sf* (third measure), *sf* (fourth measure), *sf* (fifth measure)

*cresc.*  
*f sf sf più sf sf*  
*sf sf ff sf*  
**E** *p cresc.*  
*cresc. f sf*  
*sf sf p*  
*cresc. cresc.*  
*f sf sf sf*  
*sf sf*  
*fp cresc.*  
*ff*  
*sf sf sf sf sf sf sf sf ff*

FUGA.

A tempo ordinario.

Mendelssohn.

**B** 1

pp

*sf* *f*

*dim.* *p*

*cresc.* *f*

*dim.* *p*

*cresc.* *f* *dim.*

*dim.* *pp*

*pp*