

Johann Fischer / Suite From TafelMusik (Hamburg, 1702)

Descant Recorder 1

This is Johann Fischer (1646-1716) not Johann Caspar Ferdinand Fischer (1656-1746)

Ouverture

Fischer (1646-1716)

Grave

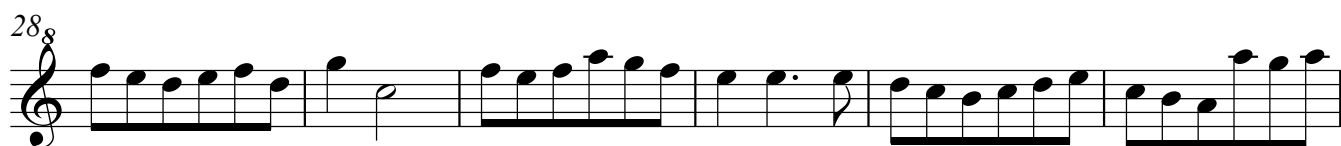
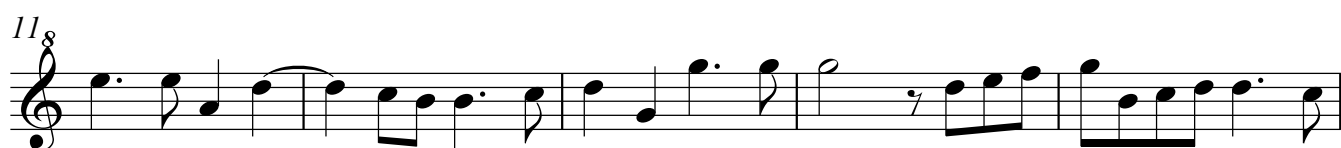
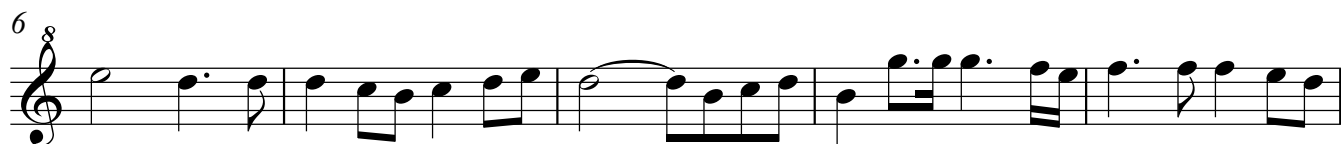

53⁸

59⁸

62⁸

Entree

1⁸

6⁸

11⁸

16⁸

21⁸

Minuet, qui se joue alternativement avec le suivant

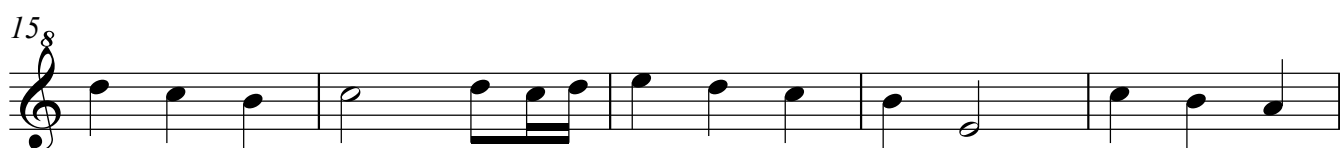

Trio

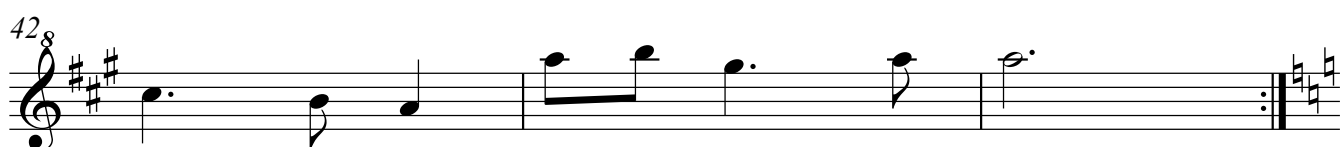
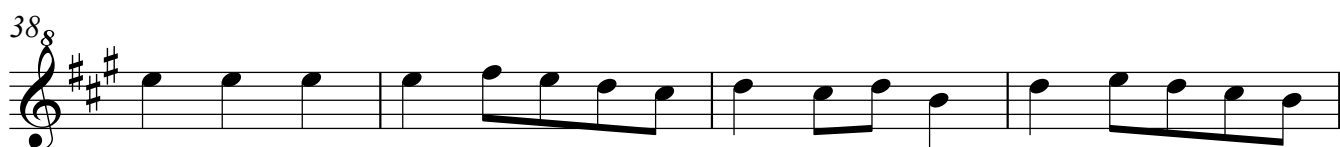

Air

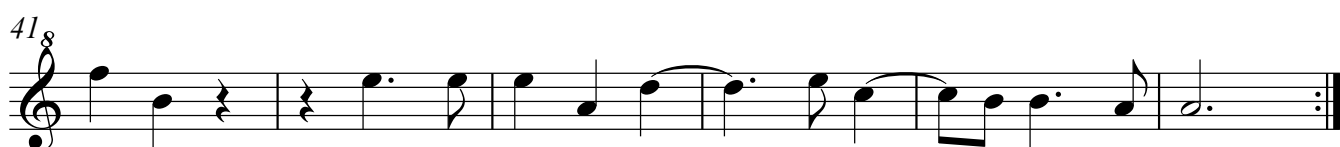
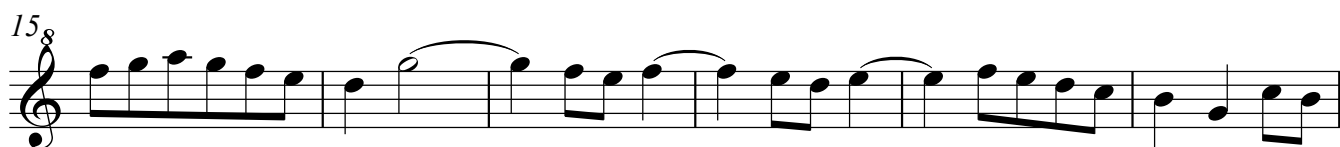
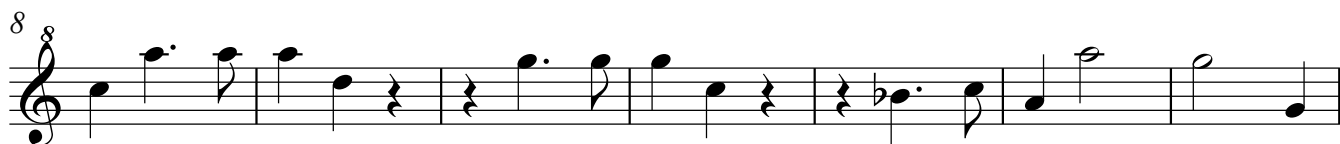
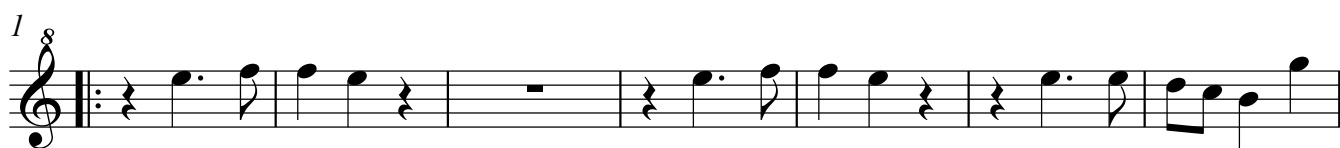

Chaconne

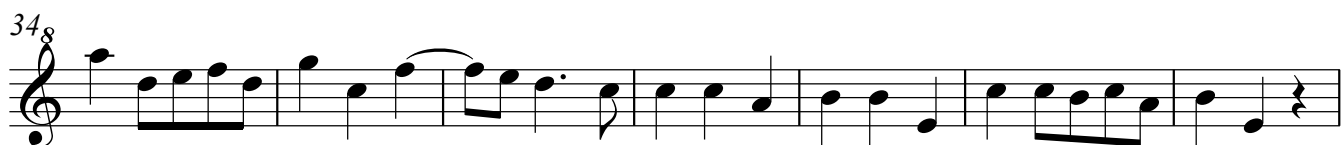
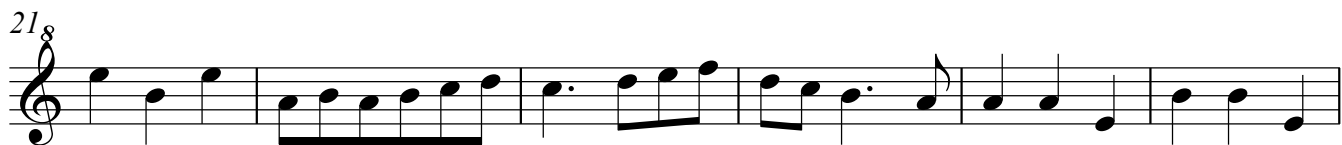

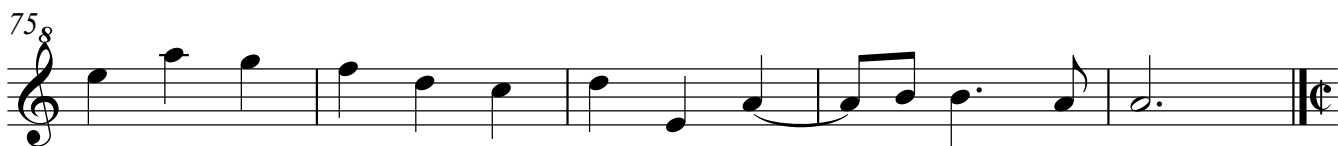
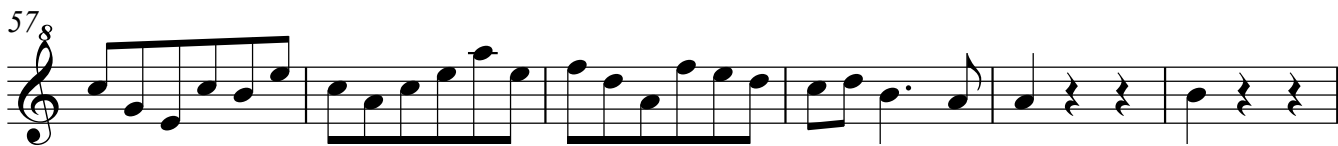

Gavotte

