trois pièces originales

dans le genre spagnol

pour Violon, Violoncelle et Piano

composées par

E. Fernandez-Arbós.

Op. 1.

Chaque numéro M. 3,— no.

Propriété des Editeurs pour tous pays.
Tous droits d'Exécution et de Reproduction réservés.

ED. BOTE & G. BOCK, BERLIN W. 8.
Editeurs de Musique
de S. M. l'Empereur et Roi.

Inst. Lith. de C.G. Röder G.m.b.H., Leipzig.

Probeseite!

Mittelschweres Violinstück.

Probeseite!

Zwiegespräch.

G. Paepke, Op. 38 № 1.

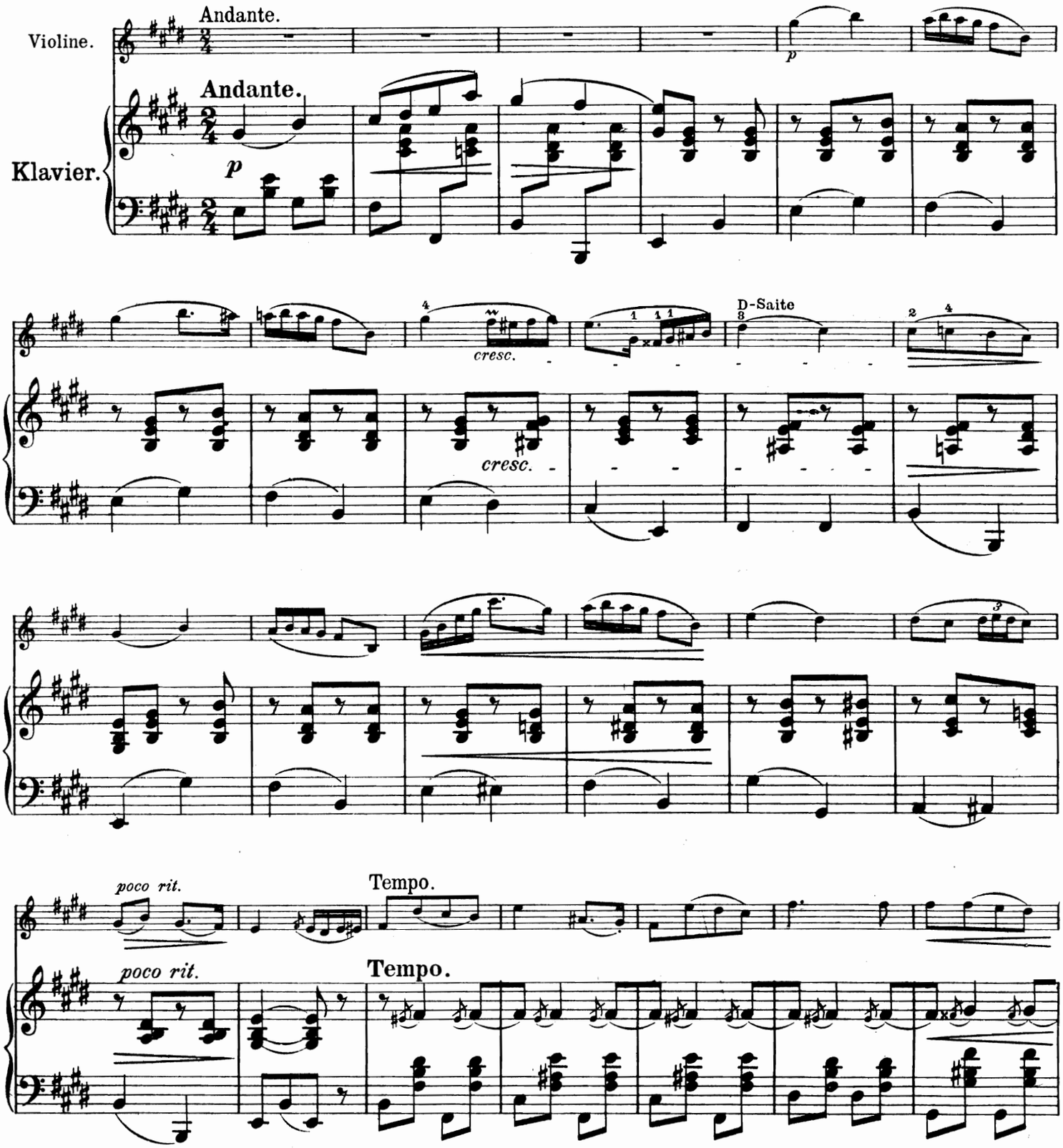

Copyright 1912 by Ed. Bote & G. Bock, Berlin.

Eigentum der Verleger für alle Länder

B. & B. 17862

Ed. Bote & G. Bock, Berlin.

M 1,20 no.

370004

Nº 1. Bolero.

Tempo di Bolero.

E. Fernandez-Arbós, Op. 1.

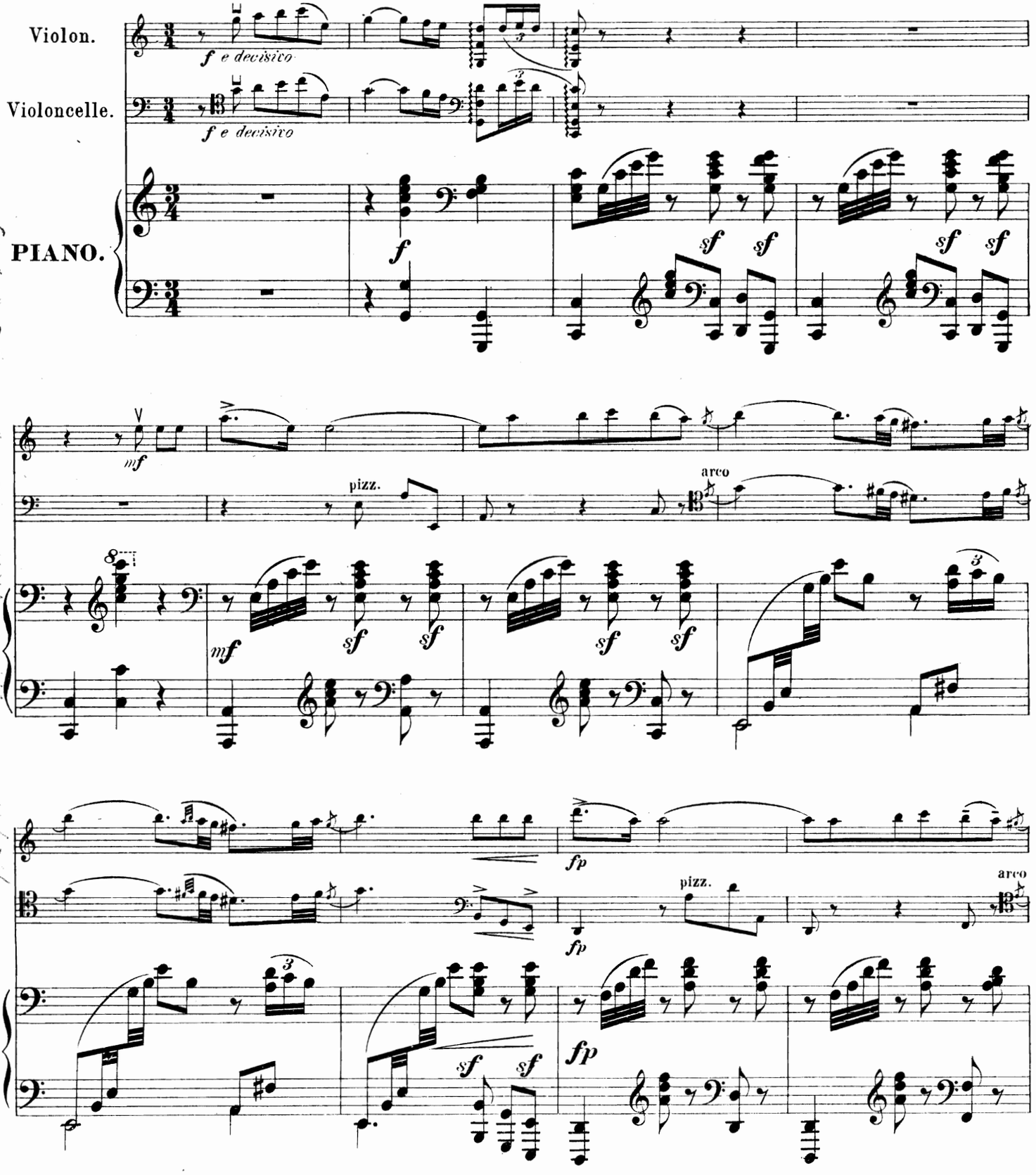

Stich und Druck der Röder'schen Officin in Leipzig.
13274

Propriété des Editeurs pour tous pays.

Ed. Bote & G. Bock, Berlin.

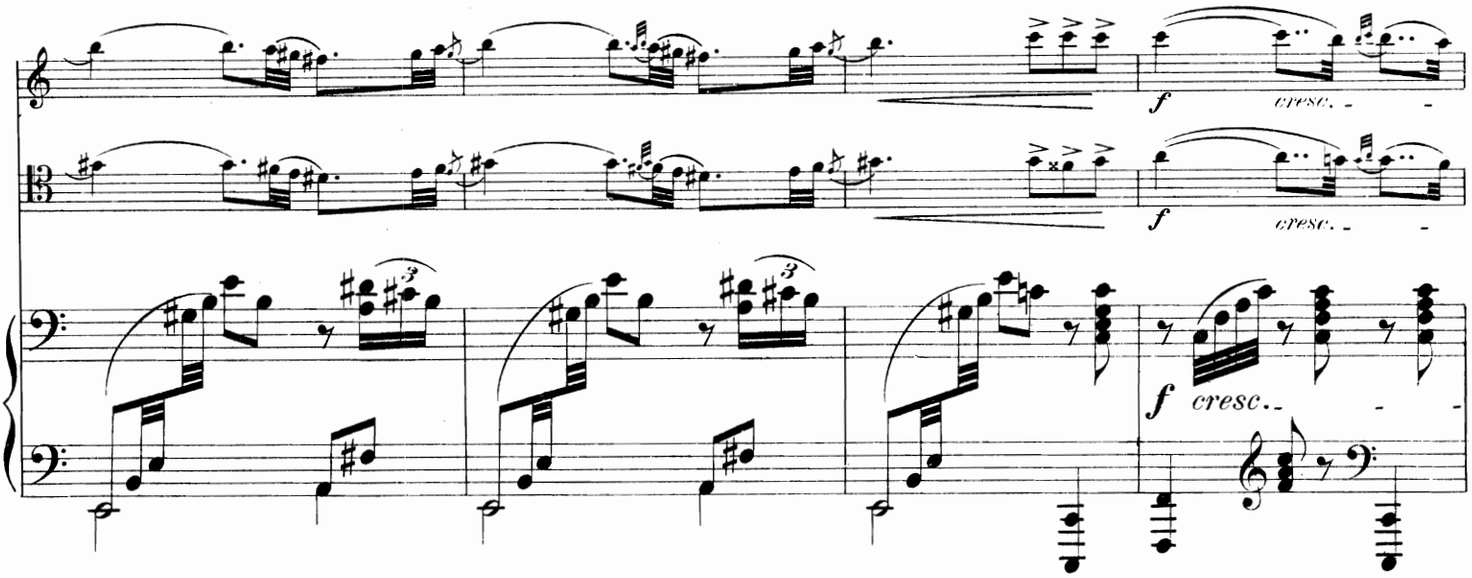
f
cresc.
f
cresc.
f
cresc.

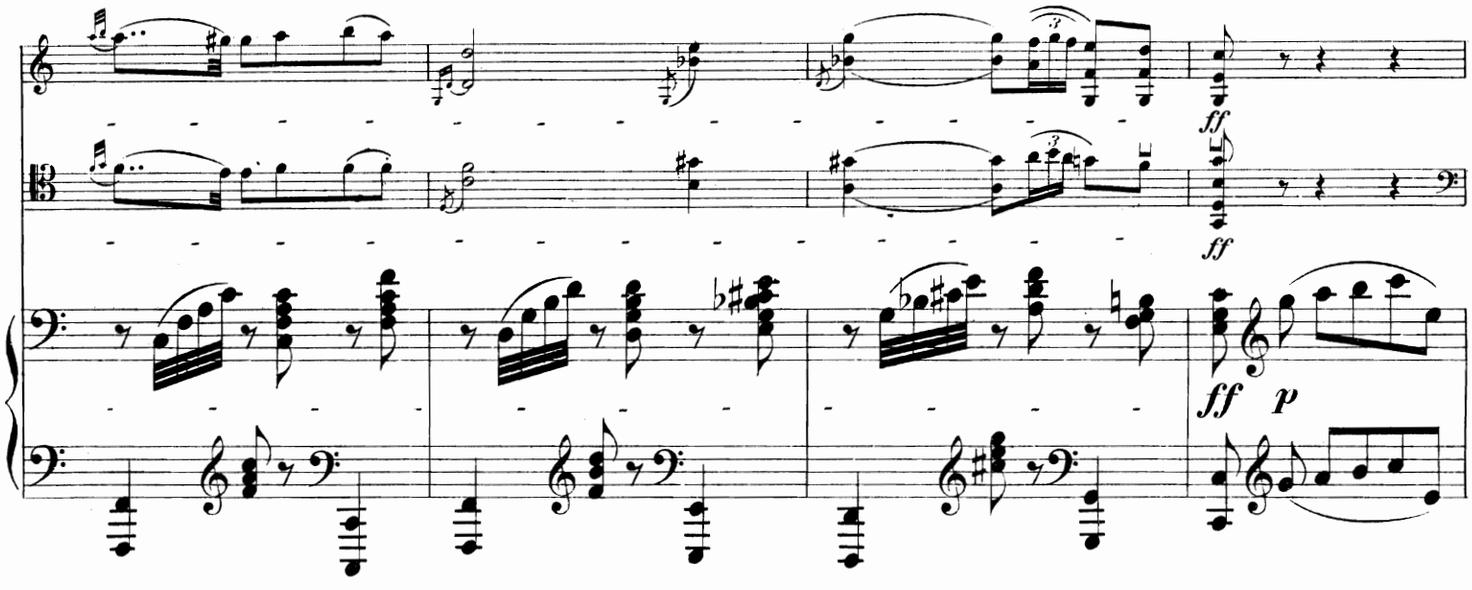
ff
ff
ff
p

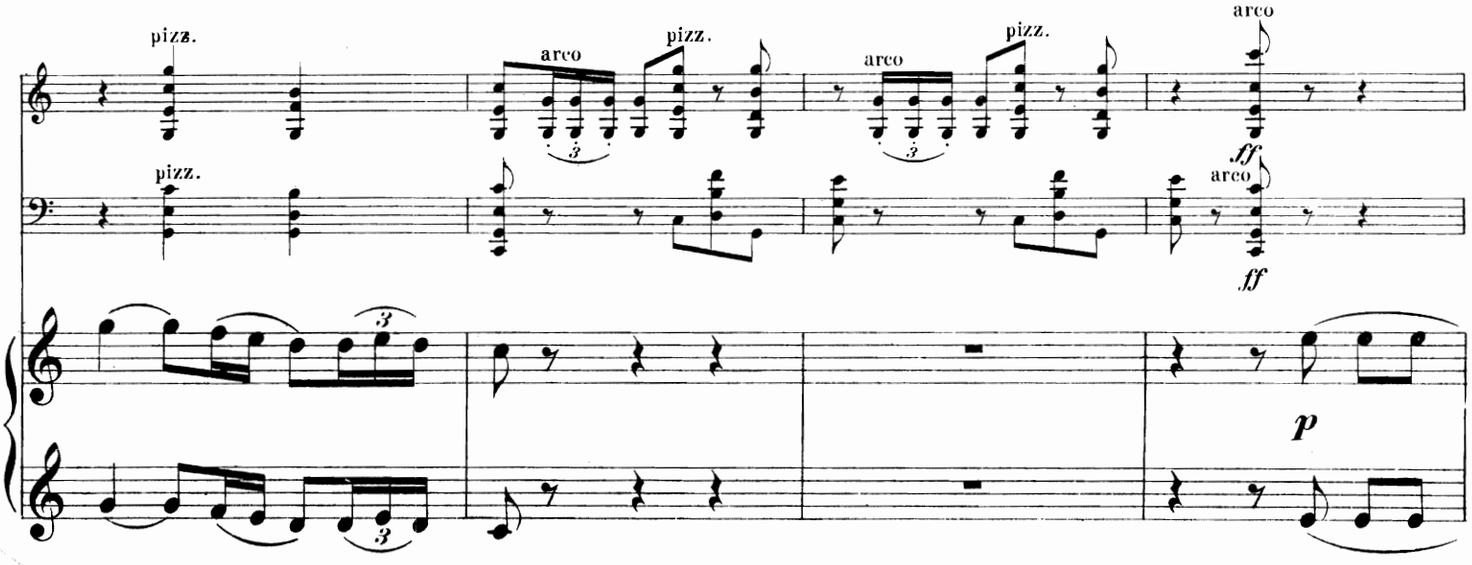
pizz.
arco
pizz.
arco
pizz.
arco
ff
pizz.
arco
ff
p

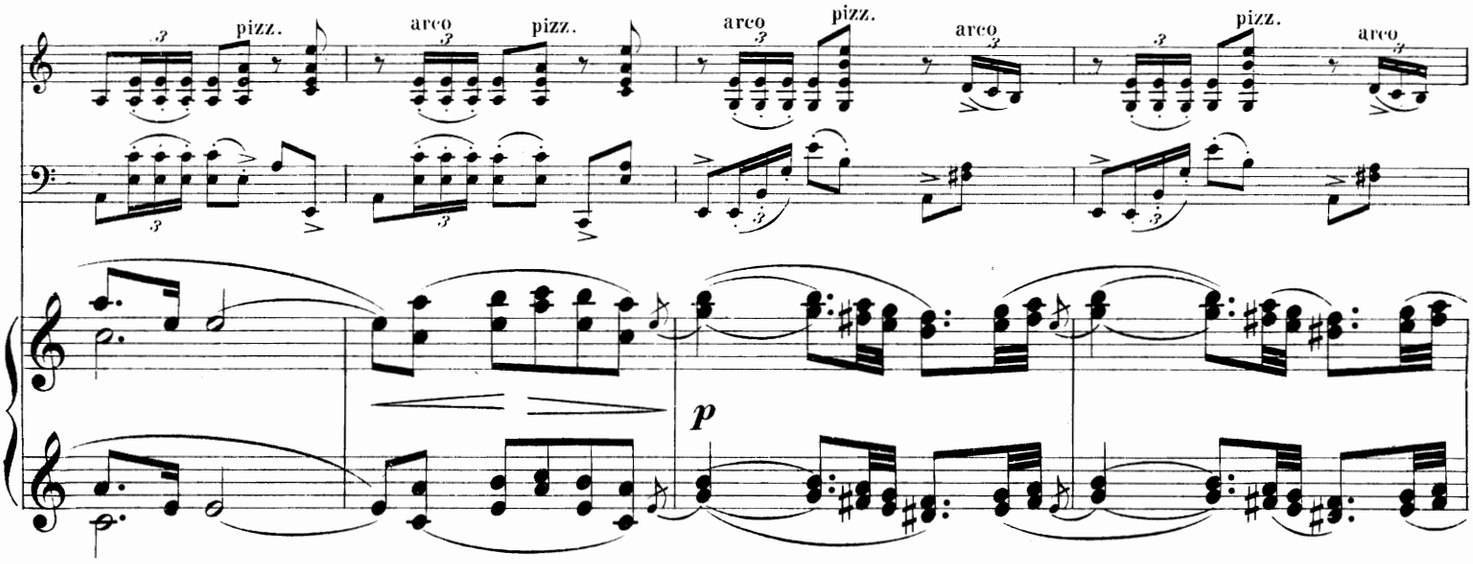
pizz.
arco
pizz.
arco
pizz.
arco
pizz.
arco
p

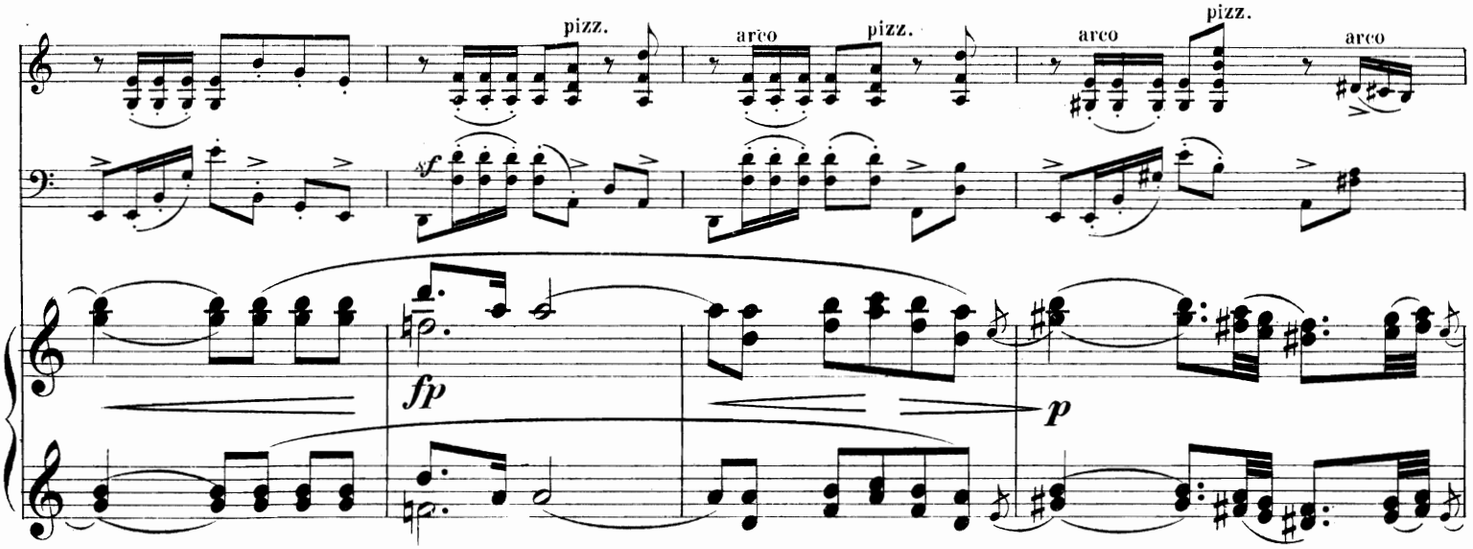
pizz.
arco
pizz.
arco
pizz.
arco
sf
fp
p

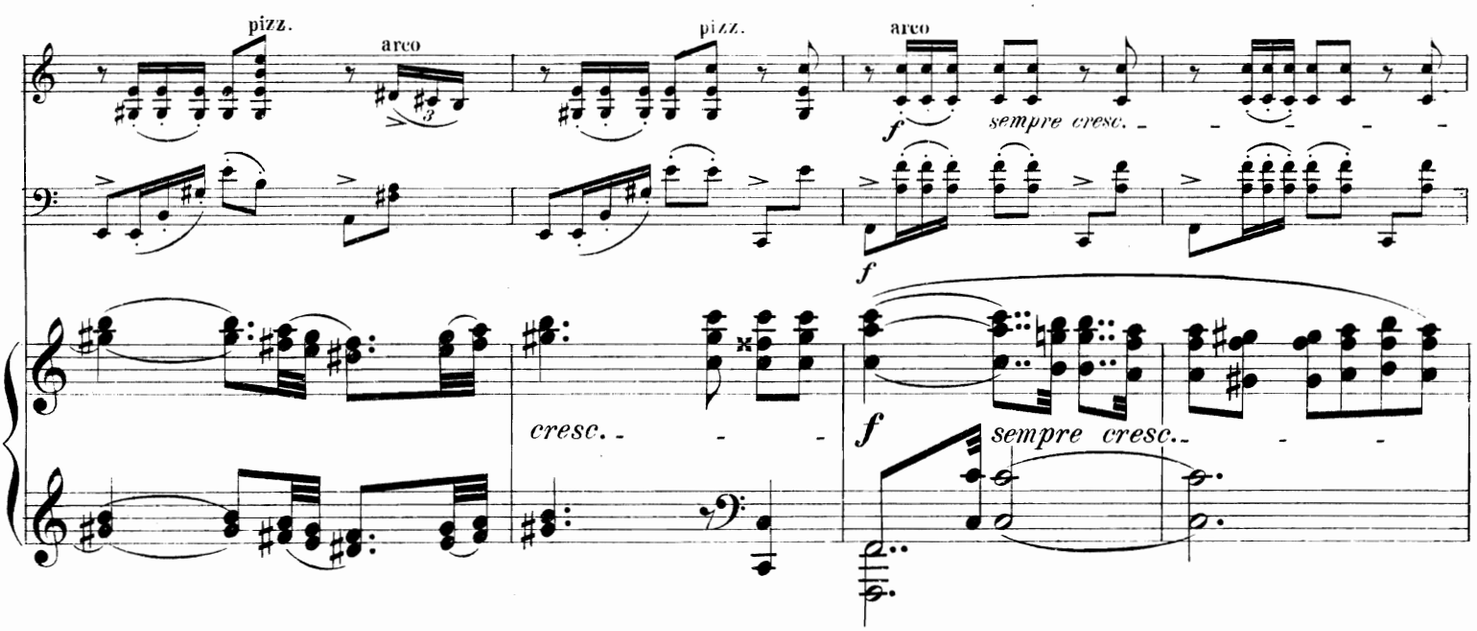
pizz.
arco
pizz.
arco
f
sempre cresc.
f
cresc.
f
sempre cresc.

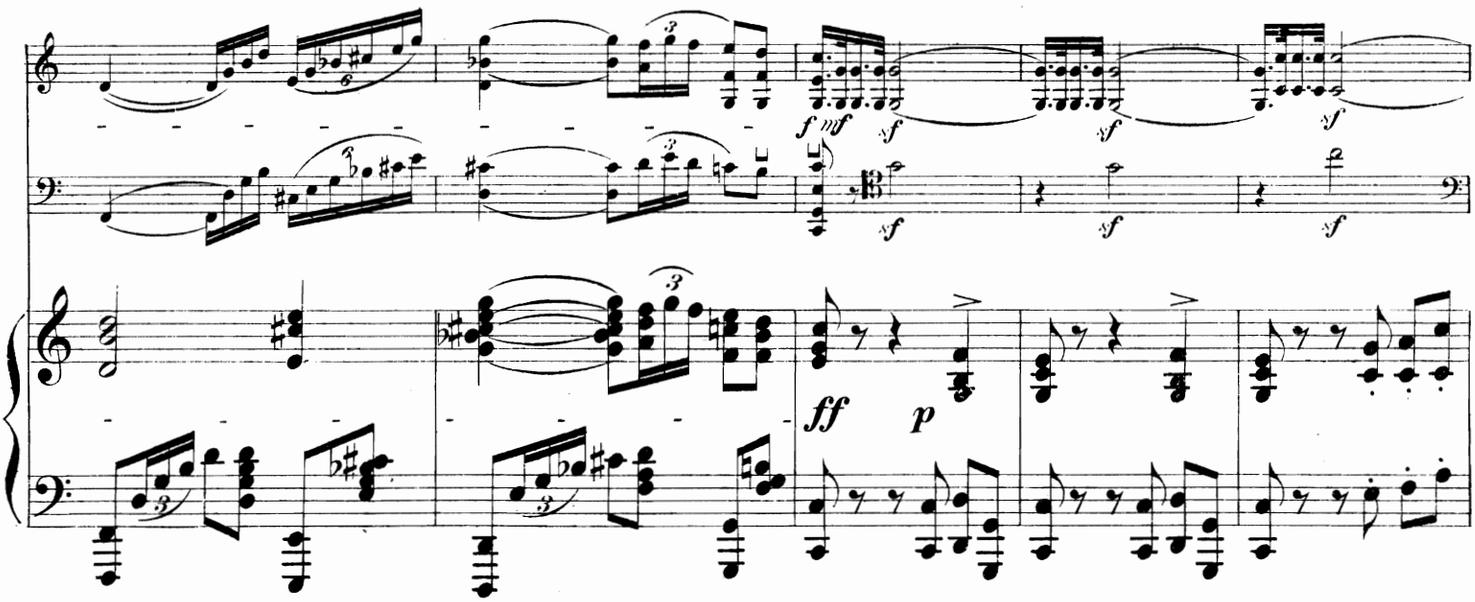
ff
p

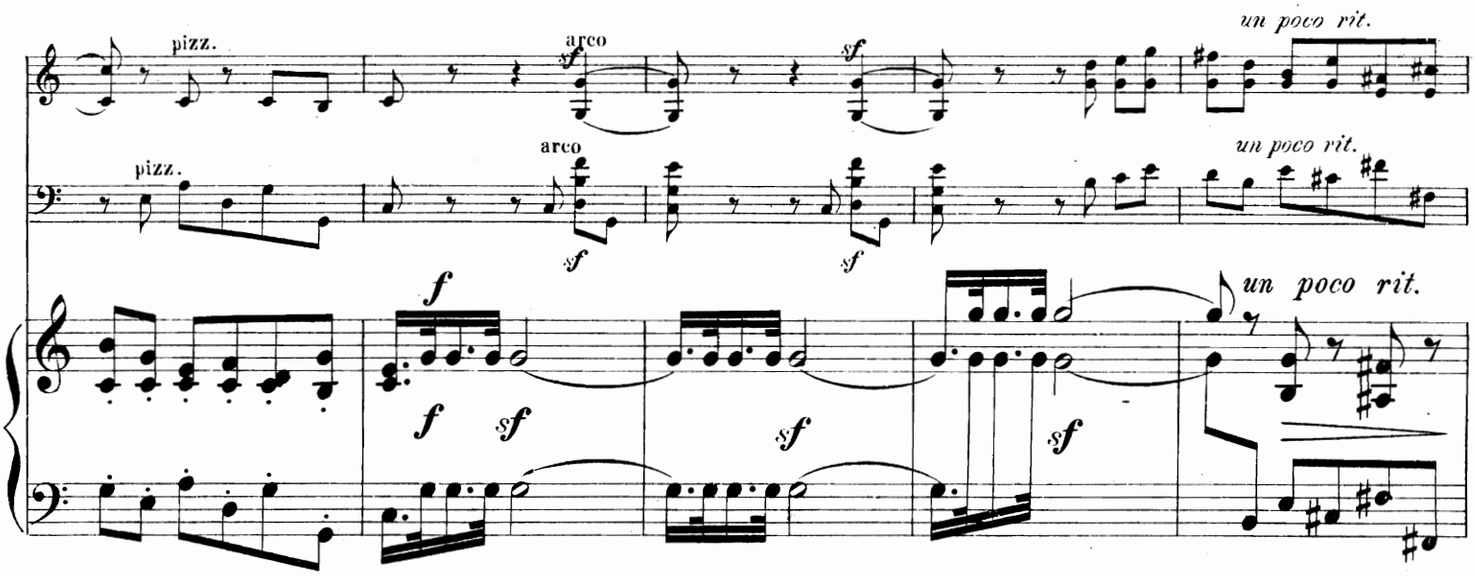
pizz.
arco
un poco rit.
f
sf

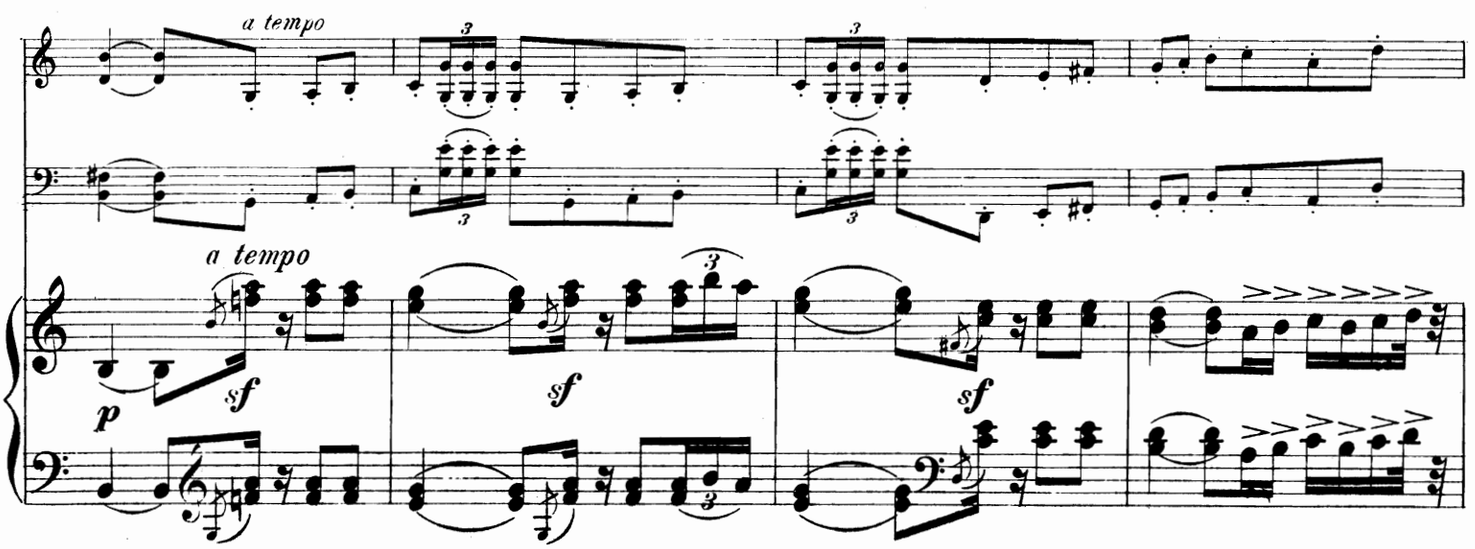
a tempo
p
sf

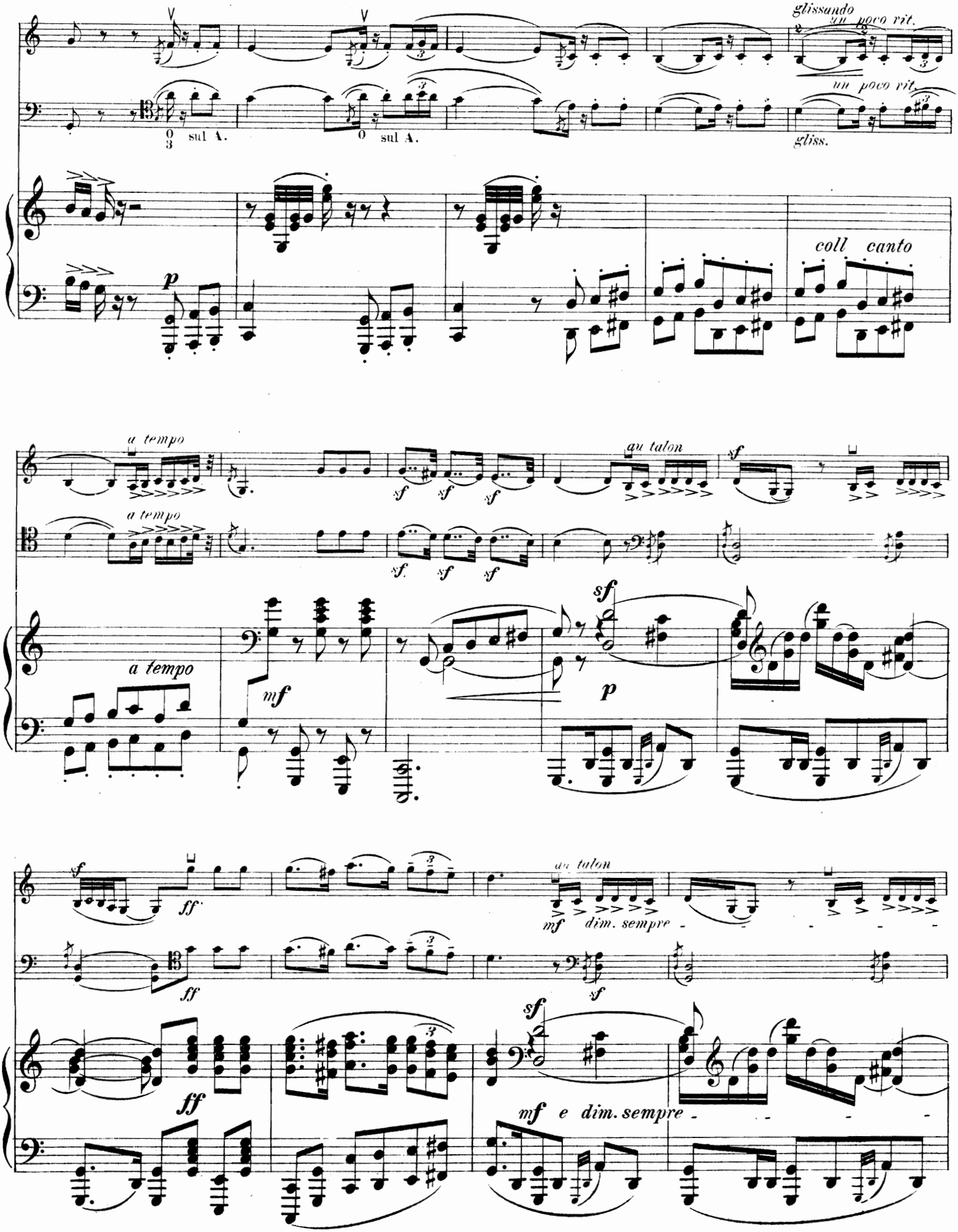
glissando
un poco rit.
un poco rit.
sul A.
sul A.
gliss.
coll canto
a tempo
au talon
a tempo
a tempo
au talon
dim. sempre
mf e dim. sempre

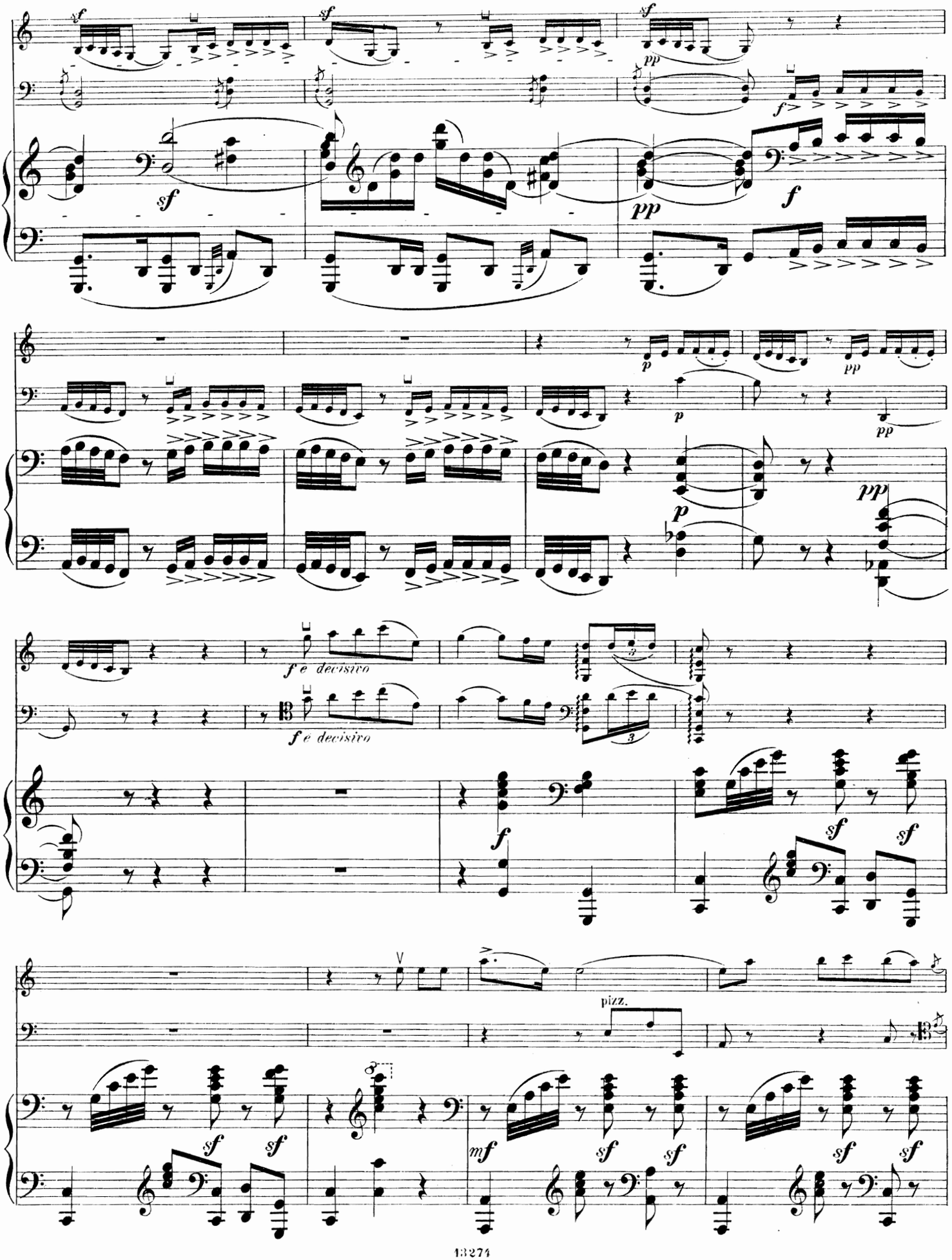
sf
pp
f
p
f e decisivo
pizz.
mf

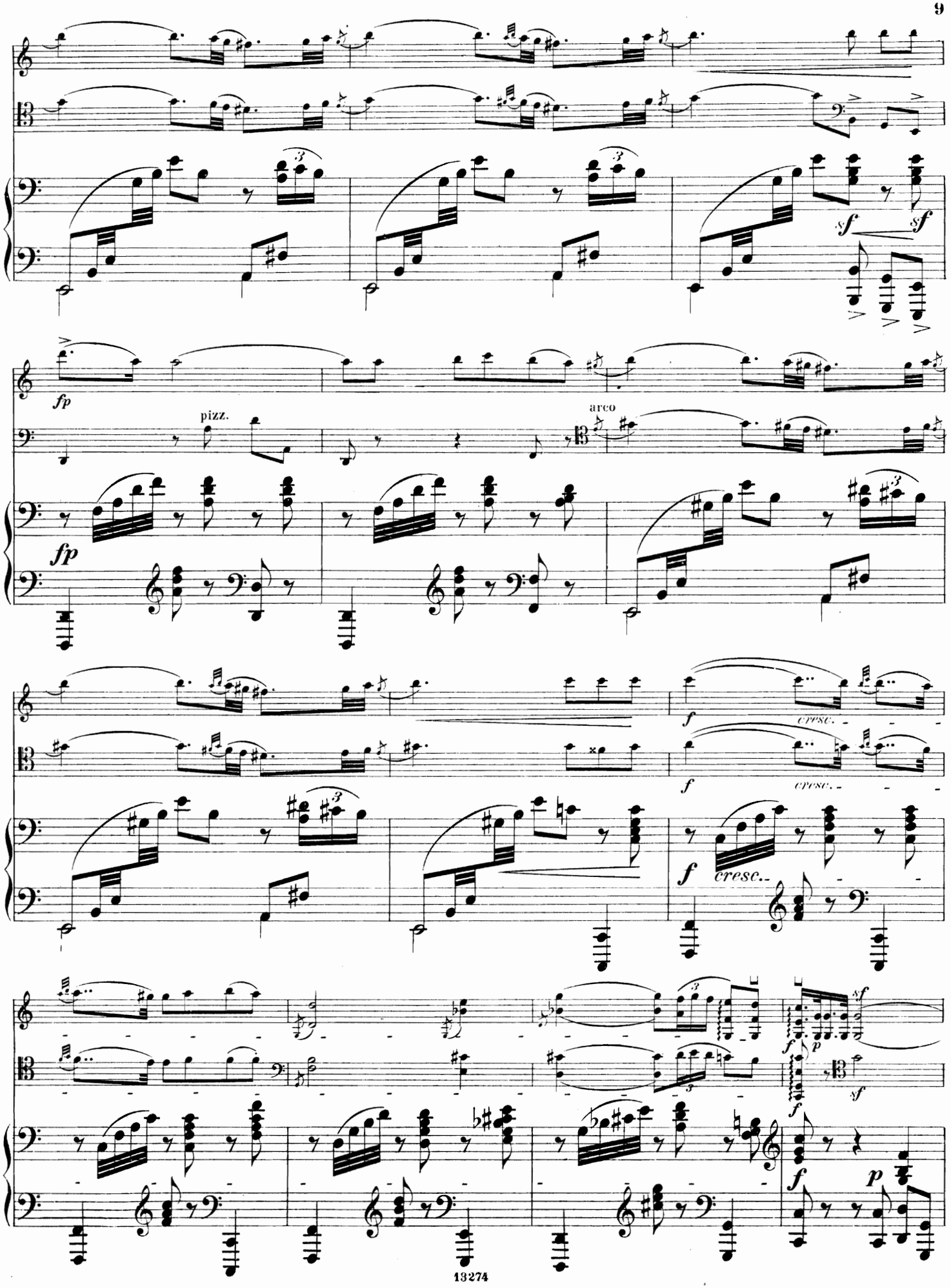
sf
sf
fp
pizz.
arco
fp
f
cresc.
f
cresc.
f
cresc.
f
p
sf
f
sf
f
p

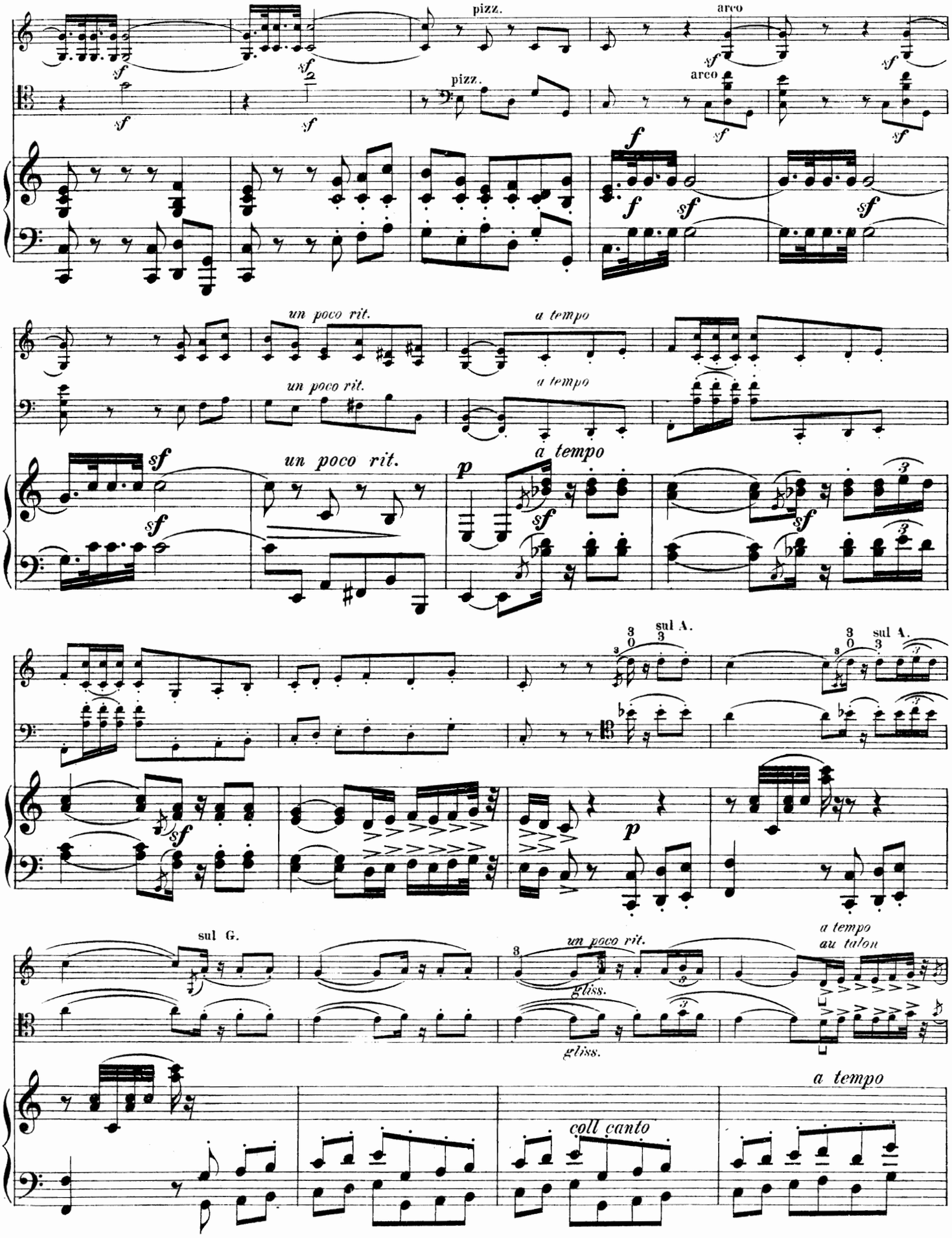
pizz.
arco
un poco rit.
a tempo
sul A.
sul G.
gliss.
a tempo
au talon
coll canto

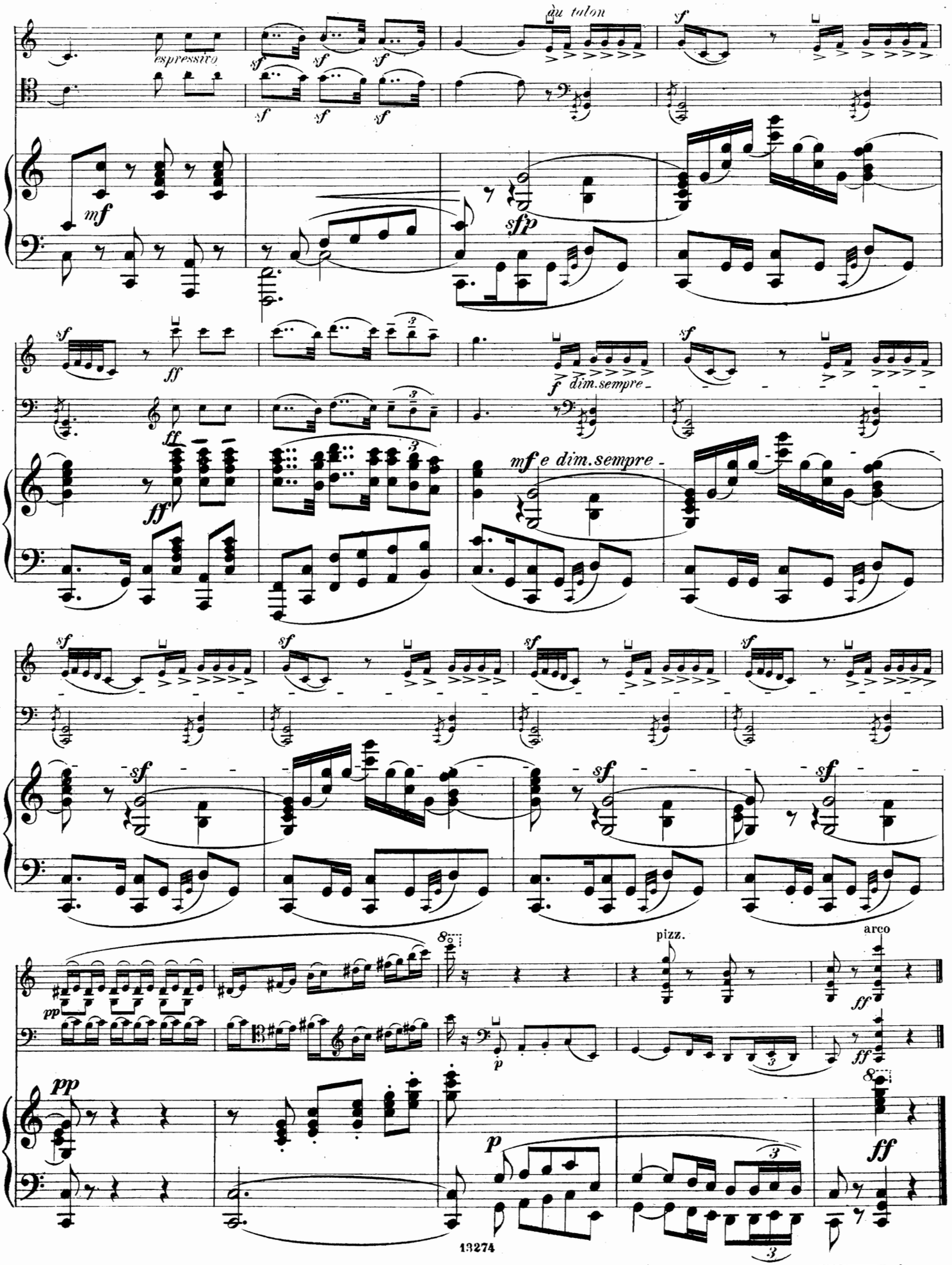
espressivo
au talon
pizz.
arco
dim.sempre
e dim.sempre

Wichtige Neuerscheinung

BARMAS

Die Lösung des geigentechnischen Problems

Ein rationeller Weg zur Erlangung einer sicheren, zuverlässigen Technik der linken und rechten Hand. — Mit 27 Abbildungen und Spezialübungen zur Ausbildung des Lagenwechsels und des Handgelenkes

Deutsch — englisch — französischer Text

M 4,— no.

EIGENTUM DER VERLEGER FÜR ALLE LÄNDER. — AUFFÜHRUNGSRECHT VORBEHALTEN

ED. BOTE & G. BOCK, BERLIN W 8

KÖNIGLICHE HOFMUSIKALIENHÄNDLER

NACHDRUCK VERBOTEN LAUT DEM RUSSISCHEN AUTORENGESETZ VOM 20. MÄRZ 1911. —
ПЕРЕПЕЧАТКА ВОСПРЕЩАЕТСЯ (РОССІЙСКІЙ ЗАКОНЪ ОБЪ АВТОРСКОМЪ ПРАВѢ ОТЪ 20. МАРТА 1911 г.).
NACHDRUCK VERBOTEN LAUT DEM HOLLÄNDISCHEN AUTORENGESETZ VOM 1. NOVEMBER 1912.

COPYRIGHT 1913 BY ED. BOTE & G. BOCK, BERLIN

Prospekt kostenlos