

# MADRIGAL

(See where the maids)

for Brass Quintet

Thomas Weelkes (c.1575 - 1623)

Arr. Michel Rondeau

Score (02':32'')

Allegro ♩ = 120

Trumpet in C 1

Trumpet in C 2

Trombone

Bass Trombone

Tuba

C Tpt. 1

C Tpt. 2

Tbn.

B. Tbn.

Tuba

MADRIGAL - Weelkes - Score

2  
11

17

MADRIGAL - Weelkes - Score

23

C Tpt. 1

C Tpt. 2

Tbn.

B. Tbn.

Tuba

28

C Tpt. 1

C Tpt. 2

Tbn.

B. Tbn.

Tuba

MADRIGAL - Weelkes - Score

4  
34

40

MADRIGAL - Weelkes - Score

45

50

# MADRIGAL

(See where the maids)

for Brass Quintet

Thomas Weelkes (c.1575 - 1623)

Arr. Michel Rondeau

## C Trumpets

Allegro ♩ = 120

MADRIGAL - Weelkes - C Trumpets

28

34

40

45

50

# MADRIGAL

(See where the maids)

for Brass Quintet

Thomas Weelkes (c.1575 - 1623)

Arr. Michel Rondeau

## D Trumpets

Allegro ♩ = 120

## MADRIGAL - Weelkes - D Trumpets

28

34

40

45

50

# MADRIGAL

(See where the maids)

for Brass Quintet

Thomas Weelkes (c.1575 - 1623)

Arr. Michel Rondeau

## Trombones

Allegro ♩ = 120

6

11

17

23

## MADRIGAL - Weelkes - Trombones

28

34

40

45

50

# MADRIGAL

(See where the maids)  
for Brass Quintet

Thomas Weelkes (c.1575 - 1623)  
Arr. Michel Rondeau

## Tuba

Allegro ♩ = 120

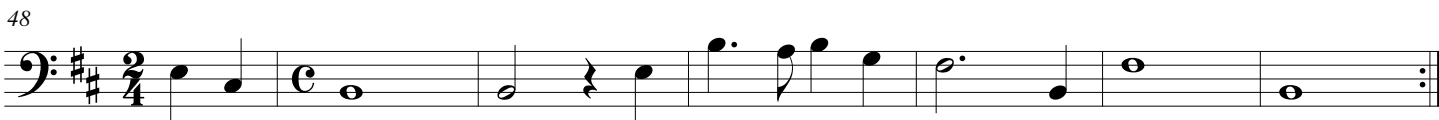
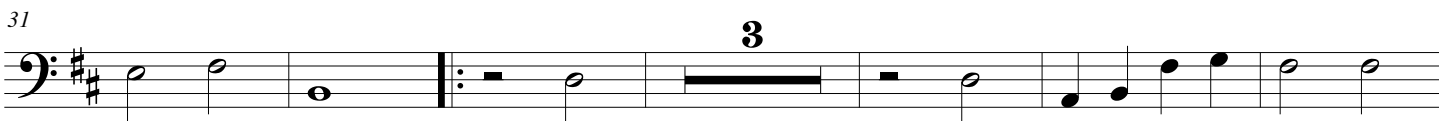
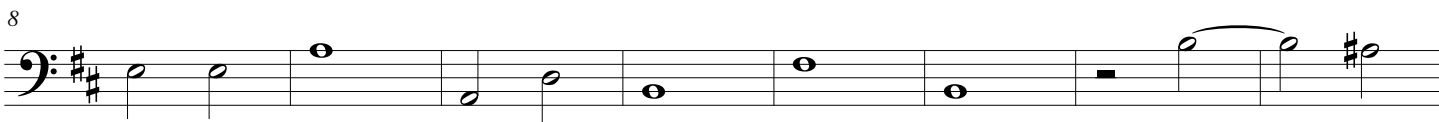
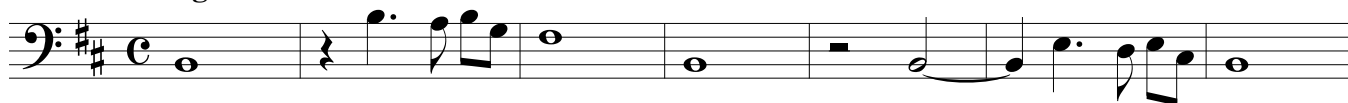

# MADRIGAL

(See where the maids)

**F Horns (Trombones)** for Brass Quintet

Thomas Weelkes (c.1575 - 1623)

Arr. Michel Rondeau

Allegro ♩ = 120

28

34

40

45

50
