

LA COLONNELE

FIGURE ,

En avant quatre ,
 Changés de Dames ,
 Chassés croisés quatre ,
 Déchassés ,
 En avant deux ,
 Dos à dos ,
 En avant quatre ,
 Reprénés vos Dames ,

LA DELICATE,

FIGURE ,

- 1, Un Cavalier conduit sa Dame deux fois a la Place de vis-à-vis ,
 - 2, La laisse a la gauche du Cavalier de vis-a-vis au milieu d'elles pendant qu'elles traversent ,
 - 3, Les deux Des, chassent croisés tandis que le C^{rs}, figure devant elles et repassant a leurs places respectives en chassant croisés encore ,
 - 4, La premiere figurante balance a vec son C^r, seulement et termine par un balancé et un tour de mains ,
- Contre-partie pour les 6 autres ,

LA MARÉCHALE,

FIGURE,

Chassés croisés huit,

En avant deux,

Traversés chassés déchassés a vos places,

La chaîne des Dames,

Balancés a vos Dames,

Un tour de mains,

Contre-partie pour les 6 autres,

LES BARDES ,

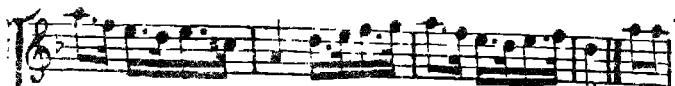

FIGURE,

en avant deux chassés déchassés,
 Traversés chassés déchassés,
 Balancés a vos Dames,
 Tour de mains,
 Contre-partie pour les 6 autres,

LA CHASSE,

FIGURE ,
 Chassés croisés huit ,
 En avant deux ,
 Traversés chassés déchassés a vos places ,
 La chaîne des Dames ,
 Balancés a vos Dames ,
 Un tour de mains ,
 Contre-partie pour les 6 autres ,

LA TOREA,

FIGURE,

Chaine des Dames entiere,
 Balancés a vos Dames un tour de mains,
 En avant deux et en arriere,
 Traversés Chassés déchassés,
 Demie queue du Chat,
 Demie chaine Anglaise a vos places,

LA POULETE,

FIGURE ,

La main droite a la Dame de vis-à-vis Rig,
 Re-traversés main gauche a main gauche,
 Les Dames donnent la main droite
 a leur Cavaliers ,
 Ballancés quatre sans vous quitter ,
 Demie queue du Chat ,
 En avant deux dos-à-dos ,
 En avant quatres demie chaine, Contre-partie, &c ,

LA AMYMONNE,

FIGURE,

- 1, Deux de vis-à-vis chassent a droite et a gauche,
- 2, Traversés par un contretens et Rig,
- 3, Chassés a droite et a gauche,
- 4, Balancés tous les deux a votre gauche et avos
Places par un contretens,
Les 6 autres de mêmes,

LA CLELIE,

FIGURE ,

En avant deux et en arriere ,
 Traversés ,
 Chassés a gauche et a droite ,
 Retournés a vos places ,
 Chaîne des Dames entiere ,
 Demie queue du Chat ,
 Demie chaîne Anglaise ,
 A vos places ,

LA CORINTHIA,

FIGURE,

Chaine Anglaise,

Un seul Cavalier en avant et en arriere

Pendant huit mesure,

La Dame de vis-à-vis Idem,

Chaine des Dames entiere,

Balancés a vos Dames,

Un tour des mains,

LA GOSSELINA,

FIGURE ,

Chassés croisés quatre ,

Déchassés ,

figurés à droite .

Changés de Dames , En avant deux ,

Do, -à-dos ,

En avant quatre ,

Reprenés vos Dames ,

FIGURE ,

Quatre la demie chaine Anglaise et Rig,
 Rachevés la chaine et a vos places ,
 En avant quatre et en arriere,
 Ballancés avec vos Dames et contretemps .
 en tournant les Cavaliers a gauche et les Dames
 a droite ,
 Une passe chaqu'un avec sa Dame ,
 De suite la demie queue du Chat et Rig ;
 Rachevés la demie queue du Chat a vos
 Places et Rigaudon ,
 Contre-partie pour les 4 autres ,

WALTZER.

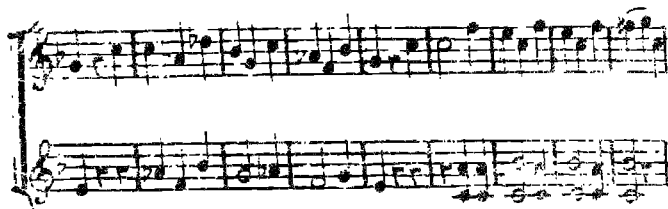

WALTZER,

27

WALTZER

WALTZER,

29

WALTZER,

WALTZER,

31

WALTZER ,

WALTZER ,

33

WALTZER

WALTZER,

25

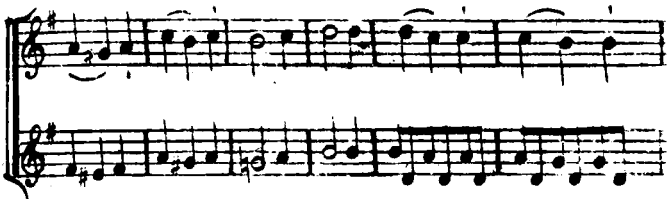

WALTZER,

WALTZER,

WALTZ

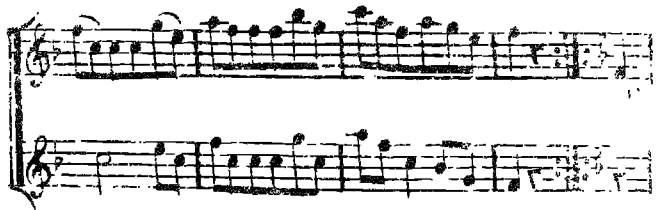
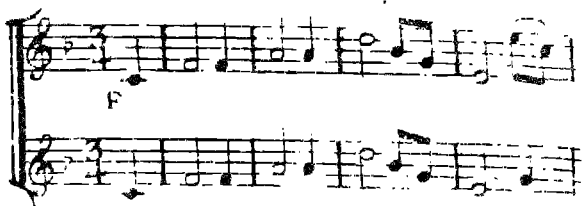

WALTZER,

WALTZER,

WALTZER,

41

WALTZES.

WALTZER,

SAUTEUSE,

