

SUITE in A Major (BWV 832)

for Trumpet & Organ

Score (08':55")

Johann Sebastian Bach (1685 - 1750)

Arr. Michel Rondeau

1. Allemande ♩ = 60

Trumpet in C

Organ

C Tpt.

Org.

C Tpt.

Org.

SUITE in A Major (BWV 832) - Bach - Score

2
10

C Tpt.

Org.

13

C Tpt.

Org.

16

C Tpt.

Org.

18

C Tpt.

Org.

SUITE in A Major (BWV 832) - Bach - Score

2. Air pour les Trompettes

21

C Tpt.

Org.

23

C Tpt.

Org.

25

C Tpt.

Org.

27

C Tpt.

Org.

SUITE in A Major (BWV 832) - Bach - Score

4
29

C Tpt.

Org.

32

C Tpt.

Org.

34

C Tpt.

Org.

36

C Tpt.

Org.

SUITE in A Major (BWV 832) - Bach - Score

C Tpt.

Org.

38

C Tpt.

Org.

40

C Tpt.

Org.

42

C Tpt.

Org.

44

6 46 **3. Sarabande** SUITE in A Major (BWV 832) - Bach - Score

C Tpt.

Org.

C Tpt.

Org.

C Tpt.

Org.

4. Gavotte

C Tpt.

Org.

SUITE in A Major (BWV 832) - Bach - Score

67

C Tpt.

Org.

72

C Tpt.

Org.

77

C Tpt.

Org.

82

C Tpt.

Org.

SUITE in A Major (BWV 832) - Bach - Score

8
88

5. Gigue

C Tpt.

Org.

C Tpt.

Org.

C Tpt.

Org.

C Tpt.

Org.

SUITE in A Major (BWV 832) - Bach - Score

108

C Tpt.

Org.

114

C Tpt.

Org.

120

C Tpt.

Org.

SUITE in A Major (BWV 832)

for Trumpet & Organ

Trumpet in C

Johann Sebastian Bach (1685 - 1750)

Arr. Michel Rondeau

1. Allemande ♩ = 60

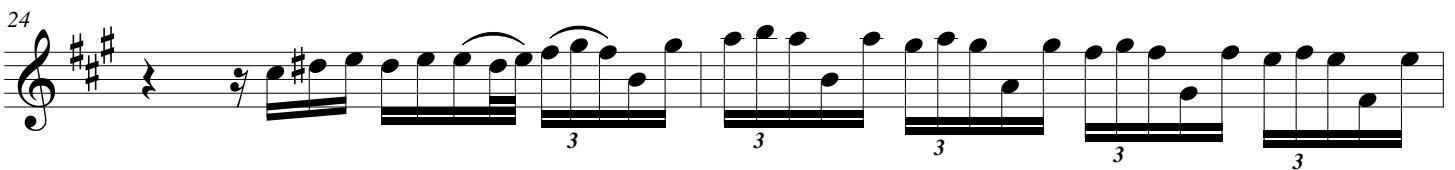
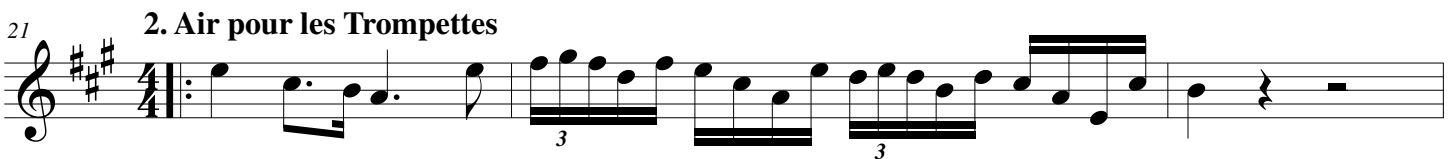
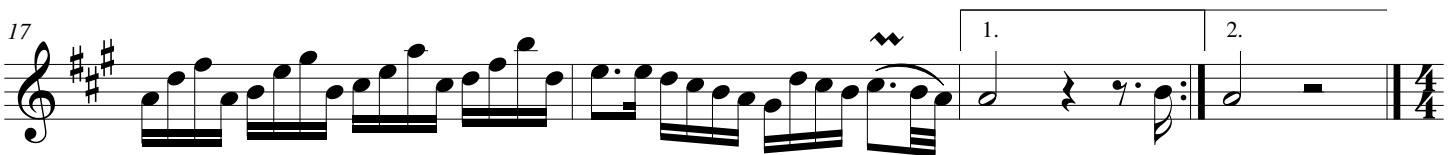
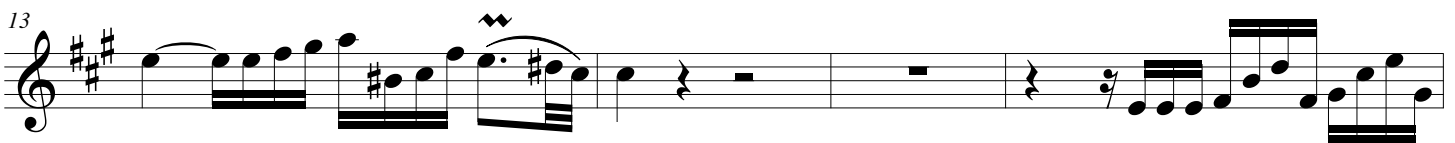
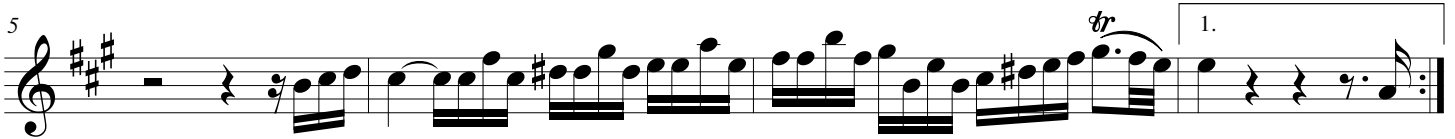

SUITE in A Major (BWV 832) - Bach - C Trumpet

30

33

37

40

44

3. Sarabande

46

52

4. Gavotte

62

69

SUITE in A Major (BWV 832) - Bach - C Trumpet

75

81

88 **5. Gigue**

94

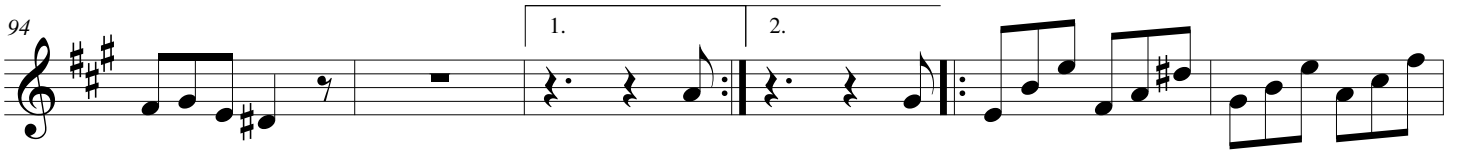

100

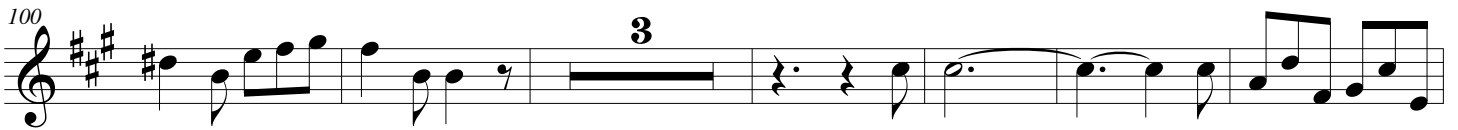

109

120

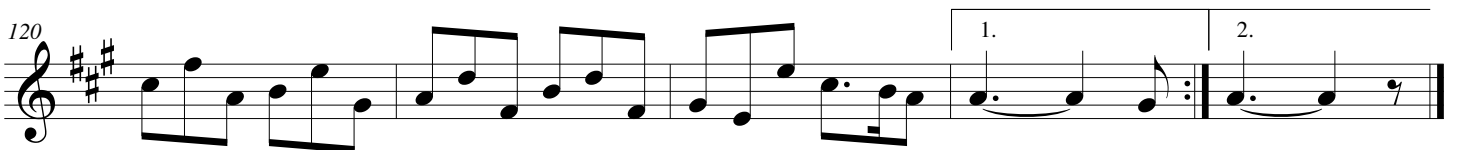

SUITE in A Major (BWV 832)

for Trumpet & Organ

Trumpet in A

Johann Sebastian Bach (1685 - 1750)

Arr. Michel Rondeau

1. Allemande ♩ = 60

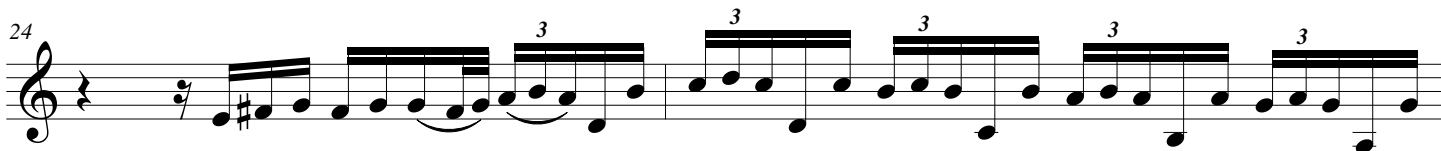
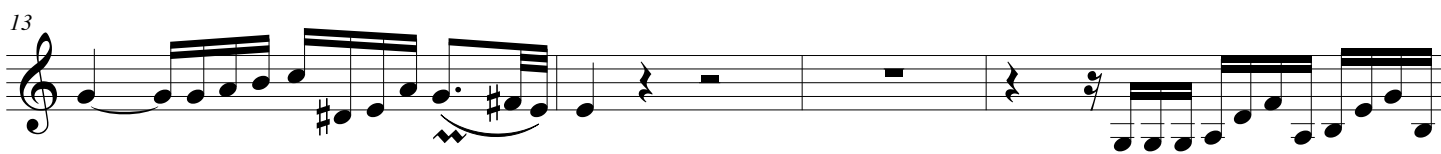
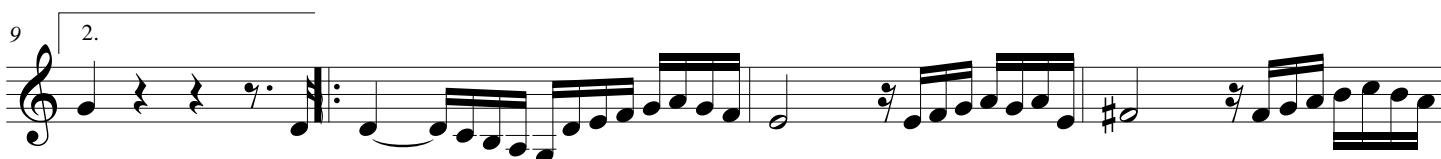
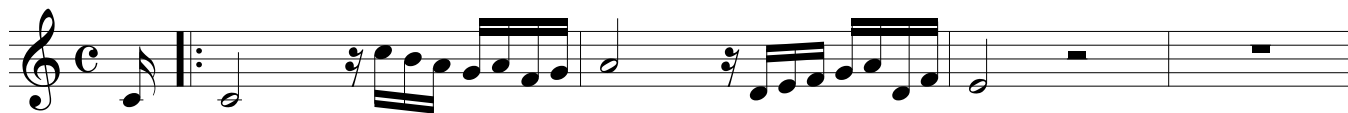

SUITE in A Major (BWV 832) - Bach - A Trumpet

30

33

37

40

44

3. Sarabande

46

52

4. Gavotte

62

69

1. 2.

SUITE in A Major (BWV 832) - Bach - A Trumpet

75

81

88 **5. Gigue**

94

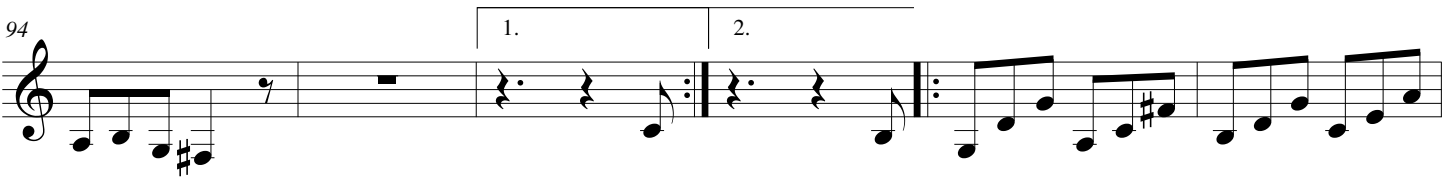

100

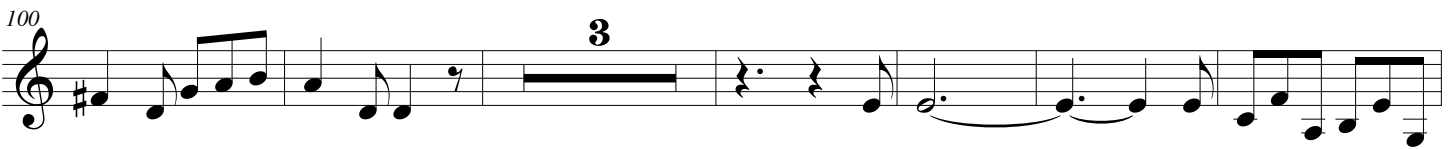

109

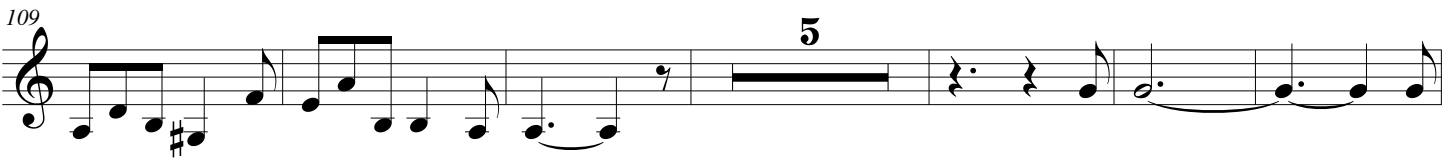

120

SUITE in A Major (BWV 832)

for Trumpet & Organ

Trumpet in D

Johann Sebastian Bach (1685 - 1750)

Arr. Michel Rondeau

1. Allemande ♩ = 60

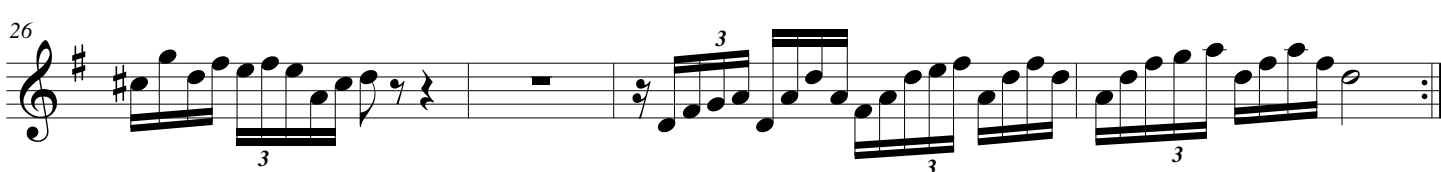
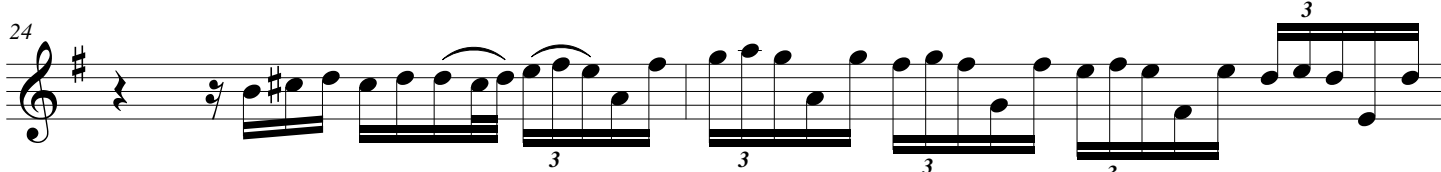
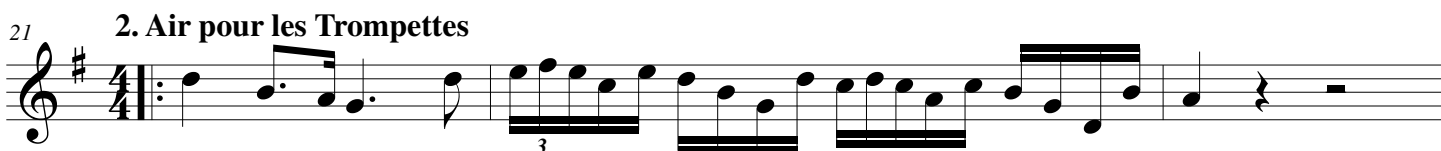
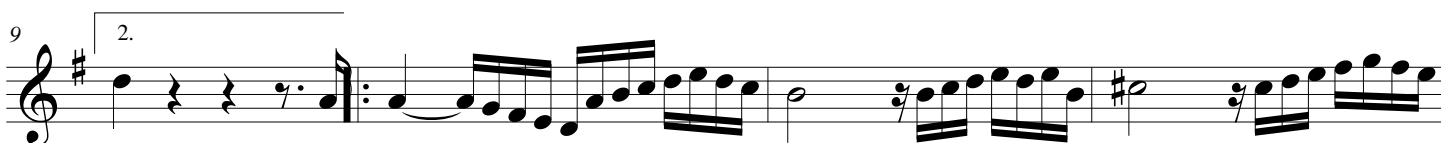

SUITE in A Major (BWV 832) - Bach - D Trumpet

30

33

37

40

44

3. Sarabande

46

52

4. Gavotte

62

69

75

81

88 **5. Gigue**

94

100

109

120

SUITE in A Major (BWV 832)

for Trumpet & Organ

Organ

Johann Sebastian Bach (1685 - 1750)

Arr. Michel Rondeau

Trumpet in C

1. Allemande ♩ = 60

C Tpt.

Org.

C Tpt.

Org.

SUITE in A Major (BWV 832) - Bach - Organ

2
10

C Tpt.

Org.

13

C Tpt.

Org.

16

C Tpt.

Org.

18

C Tpt.

Org.

SUITE in A Major (BWV 832) - Bach - Organ

21

C Tpt.

21

2. Air pour les Trompettes

Org.

23

C Tpt.

23

Org.

25

C Tpt.

25

Org.

27

C Tpt.

27

Org.

SUITE in A Major (BWV 832) - Bach - Organ

4
29

C Tpt.

Org.

3

3

32

C Tpt.

Org.

3

3

3

34

C Tpt.

Org.

3

3

3

3

36

C Tpt.

Org.

3

3

3

3

3

3

SUITE in A Major (BWV 832) - Bach - Organ

C Tpt.

Org.

38

C Tpt.

Org.

40

C Tpt.

Org.

42

C Tpt.

Org.

44

SUITE in A Major (BWV 832) - Bach - Organ

6

C Tpt.

46

3. Sarabande

Org.

C Tpt.

52

Org.

C Tpt.

57

Org.

C Tpt.

62

4. Gavotte

Org.

SUITE in A Major (BWV 832) - Bach - Organ

C Tpt.

Org.

67

C Tpt.

Org.

72

1. 2.

C Tpt.

Org.

77

C Tpt.

Org.

82

1. 2.

SUITE in A Major (BWV 832) - Bach - Organ

8

C Tpt.

88

5. Gigue

Org.

C Tpt.

93

1. 2.

Org.

C Tpt.

98

Org.

C Tpt.

103

Org.

SUITE in A Major (BWV 832) - Bach - Organ

C Tpt.

108

Org.

C Tpt.

114

Org.

C Tpt.

120

Org.