

# Sextett Es=dur

**für 2 Violinen, Corno in Es, Viola und 2 Violoncelli**

Luigi Boccherini, op. 42,1

1743-1805

(Paul Bormann)

**Allegro assai**

**Violino I**

(Paul Bormann)

5

*f* *p* *cresc.*

10

*f* *ff*

15

*f* *p* *cresc.*

20

*p* *cresc.*

25

*ff* *p*

30

35

*p*

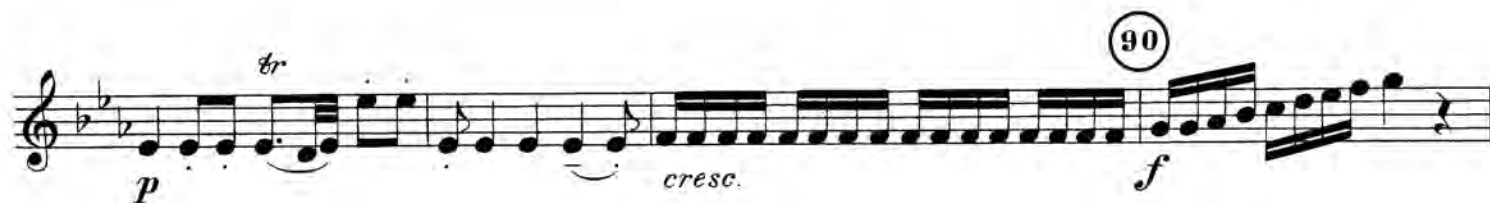

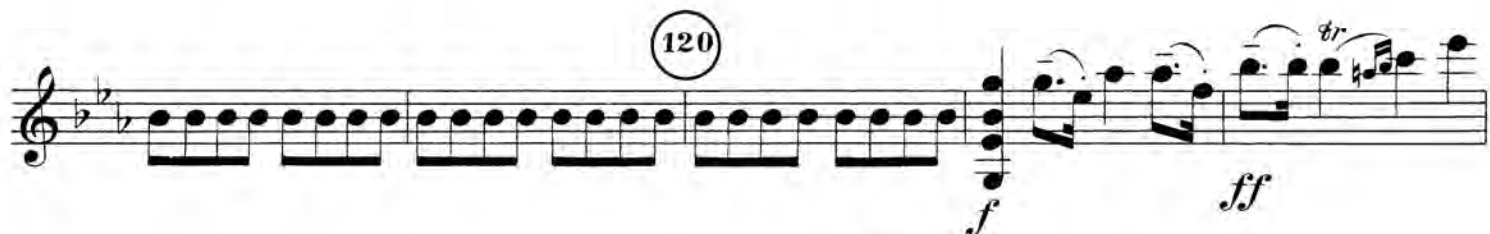
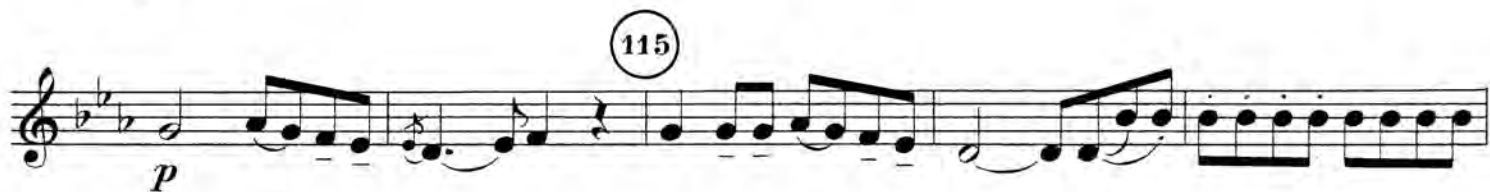

## Tempo di Minuetto

1 *pp* *f* *f*

10 *p* 2

15 *p* (*cresc.*)

20 *f* *sfz* *calando* *p*

25 *pp* *f* *f* 30 1

(Trio I)  
(Solo)  
35 *pp* *p* *tr*

40 *tr* *tr* *tr* *tr*

45 *f* *p* (*cresc.*)

95 *pp* *f* *f*

100 *pp* *pp* (Trio II) 110

115 *f* *p* *f* *p* *f*

120 *p* *f* *f* *pp*

125 (T. di Min.) *pp* 130 *f*

135 *f* *ff*

140 *pp*

145

150 *cresc.* *f* 155 *ff*

# Sextett Es-dur

für 2 Violinen, Corno in Es, Viola und 2 Violoncelli

Luigi Boccherini, op. 42,1

1743-1805

## Violino II

(Paul Bormann)

Allegro assai

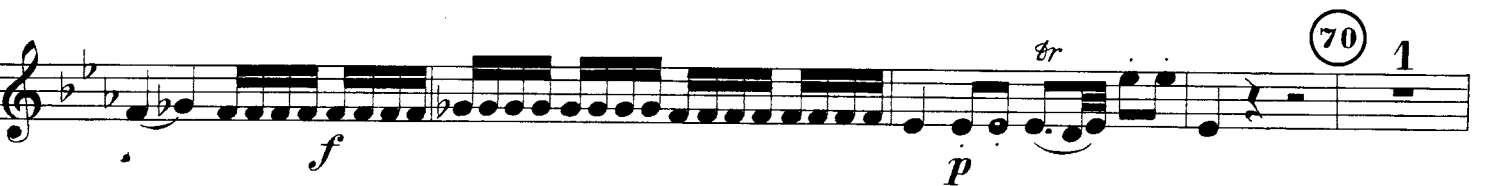
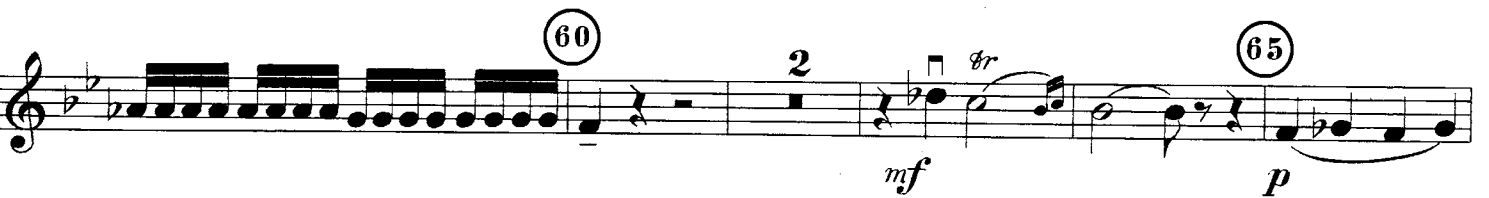
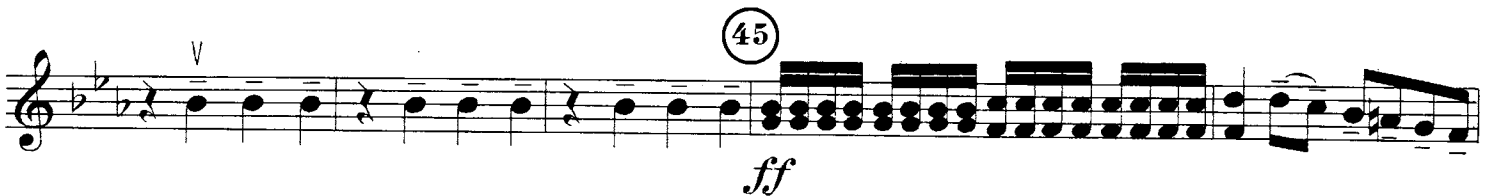
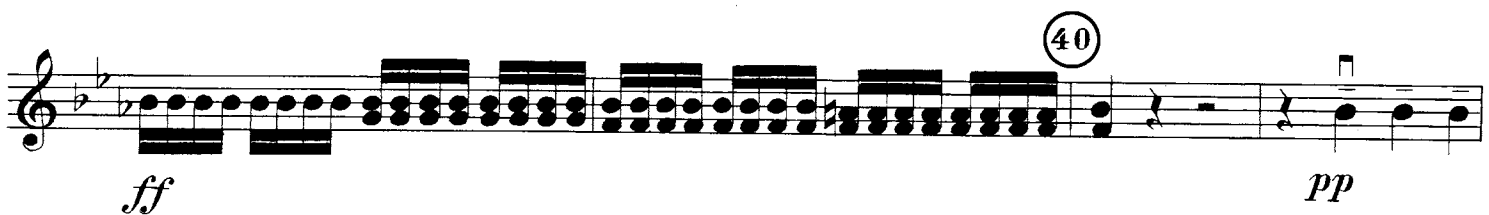
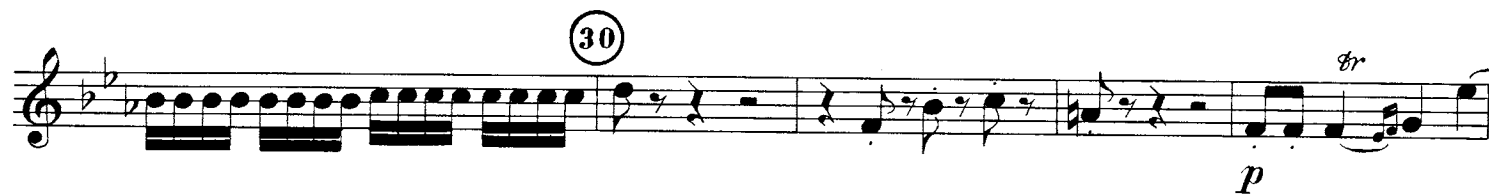

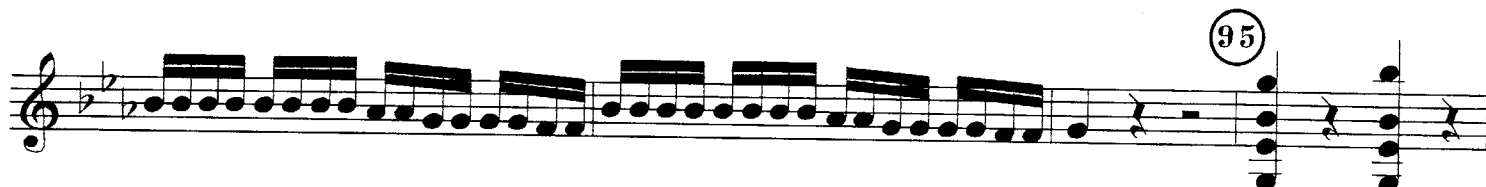
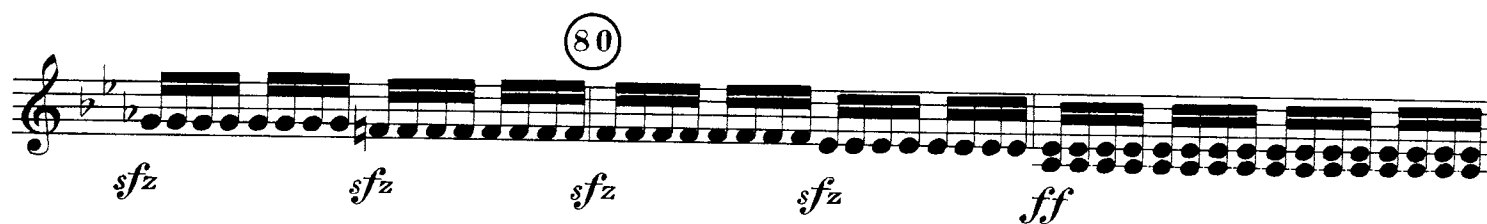
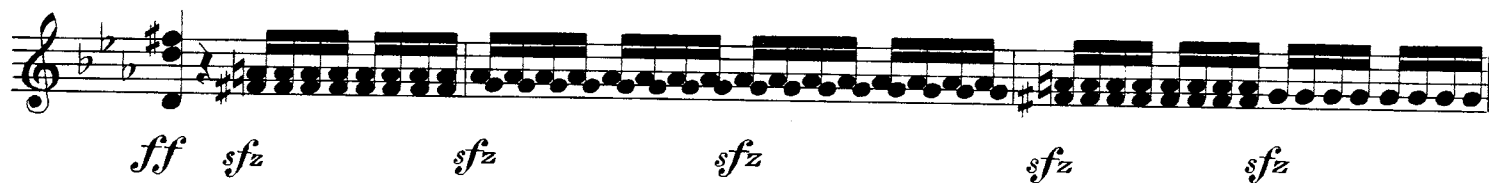

105

*f* *p* *cresc.* *f*

110

*ff*

115

*p* *tr* *tr*

120

*p con espress.* *f*

125

*ff* *pp*

130

*ff*

140

*p* *ff*

## Tempo di Minuetto

(Trio II)

105 4 110

*pp* *pp*

115

*f* *p* *f* *p*

120

*f* *p* *f*

125 2 1 (T. di Min.)

*p* *f* *pp*

130

*f* *f*

135

*ff*

140

*pp*

145

150

*cresc.* *f* *ff*

155

# Sextett Es-dur

für 2 Violinen, Corno in Es, Viola und 2 Violoncelli

Luigi Boccherini, op. 42,1

1743-1805

Viola

(Paul Bormann)

**Allegro assai**

*f* *p* *cresc.* *f*

*ff*

*f* *p* *cresc.* *p*

*cresc.*

*ff*

*p*

*ff* *p*

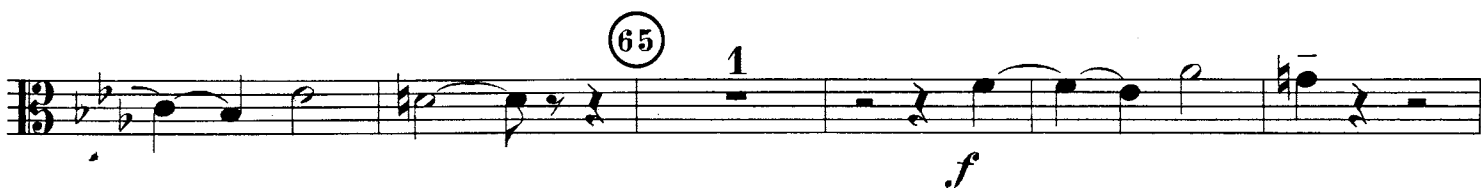
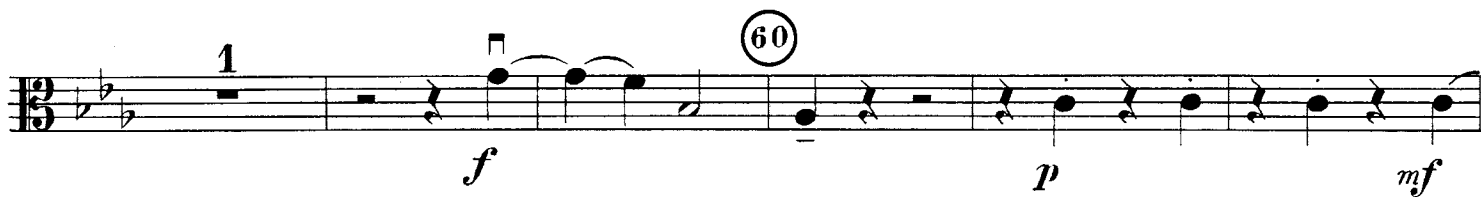
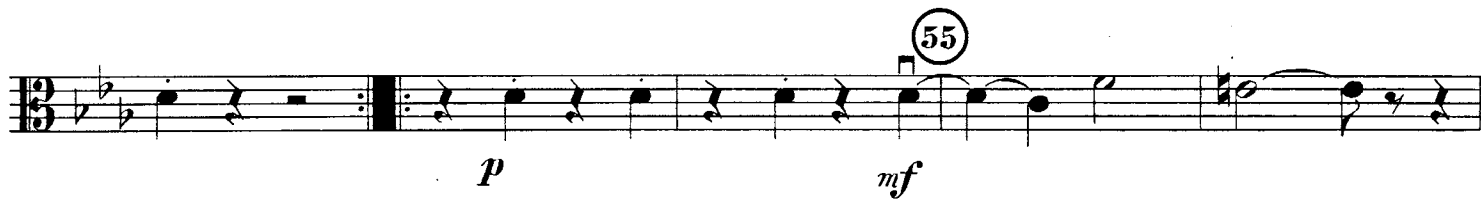
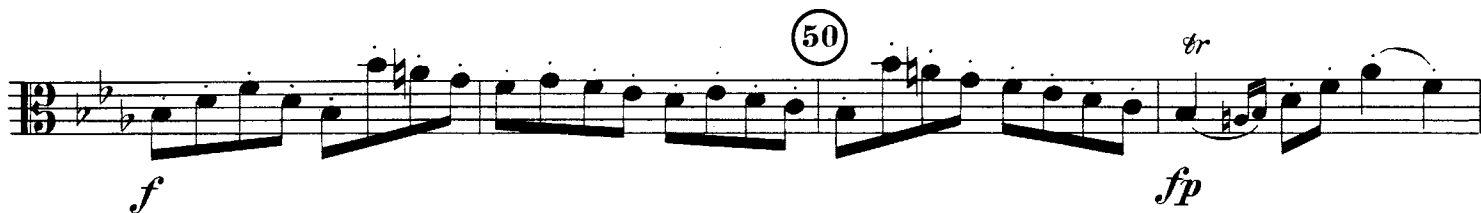
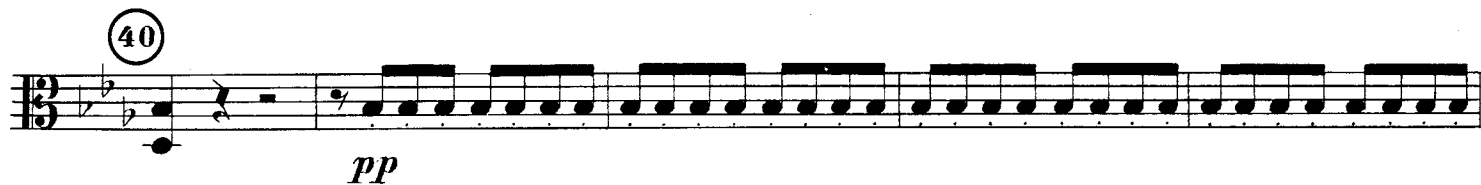

[illegible]

85

*p*

1

*p*

*cresc.*

*f*

*ff*

90

[illegible]

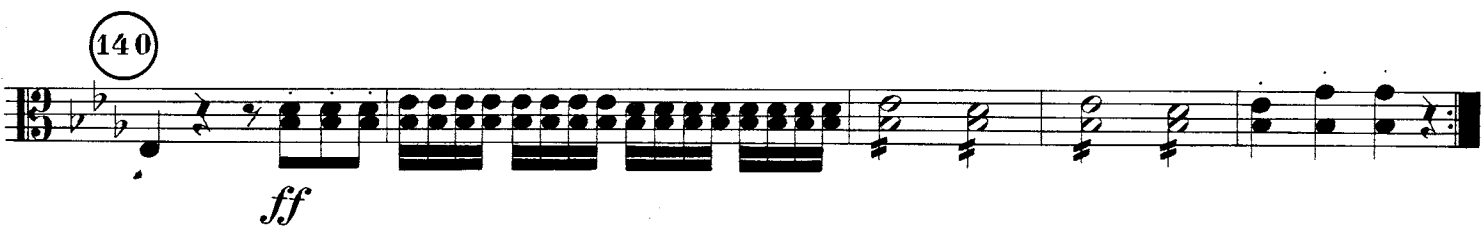
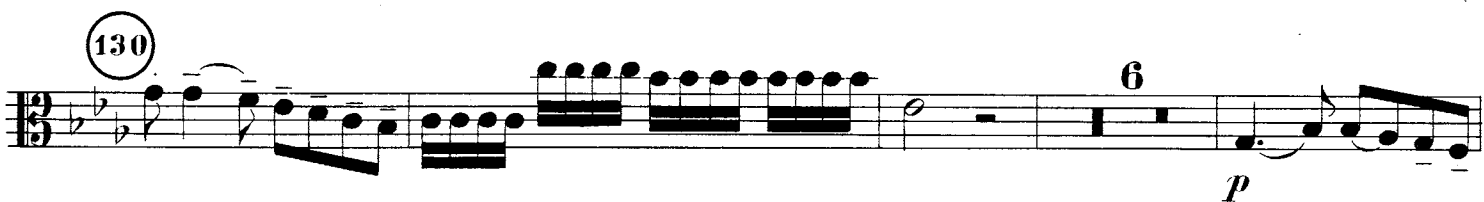
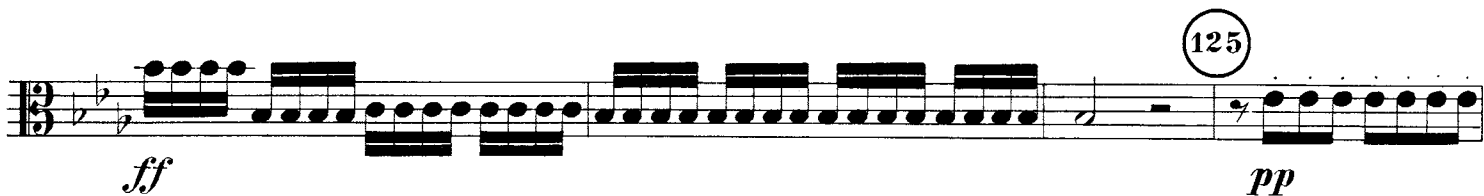
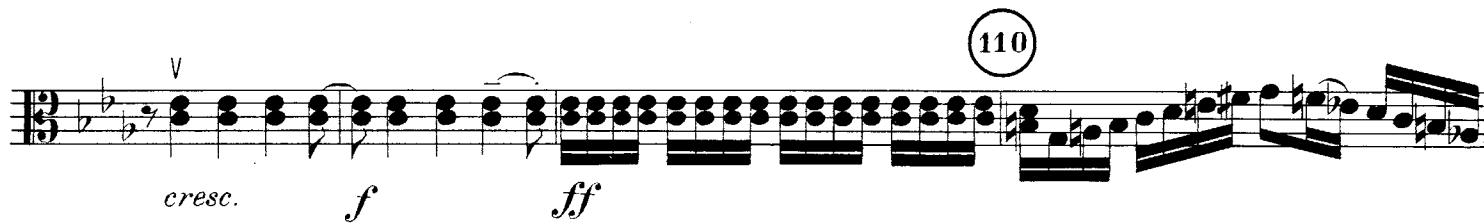

## Tempo di Minuetto

1 *pp* *f* *p*

*f* *p*

*pp*

(*cresc.*) *f* *sf* *calando*

*p* *pp*

*f* *p* *f* *p* *pp*

(35) (Trio I) (40) *pp*

(45) *f* *p*

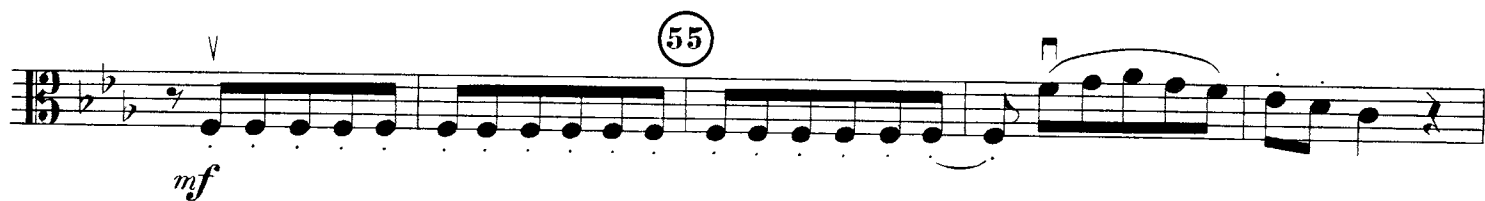
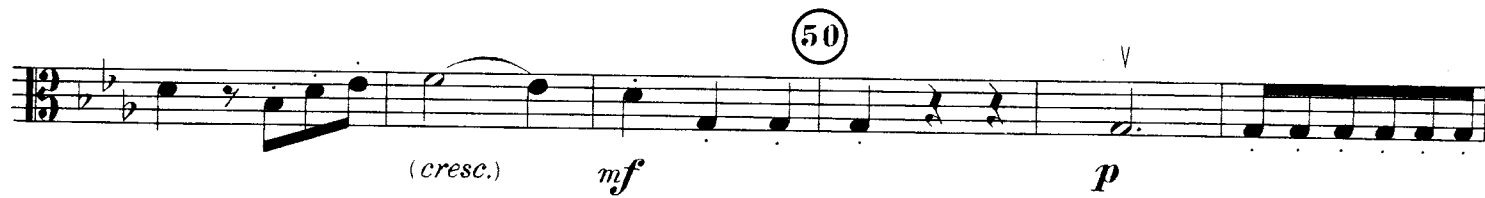

# Sextett Es-dur

für 2 Violinen, Corno in Es, Viola und 2 Violoncelli

Luigi Boccherini, op. 42,1

1743-1805

**Allegro assai**

**Violoncello I**

(Paul Bormann)

*f* *p* *cresc.* *f*

*ff* *f*

*p* *cresc.* *pp* *cresc.*

*ff* *pp*

*pp* *ff* *pp*

*pp* *ff* *pp*

*f* *ff* *pp*

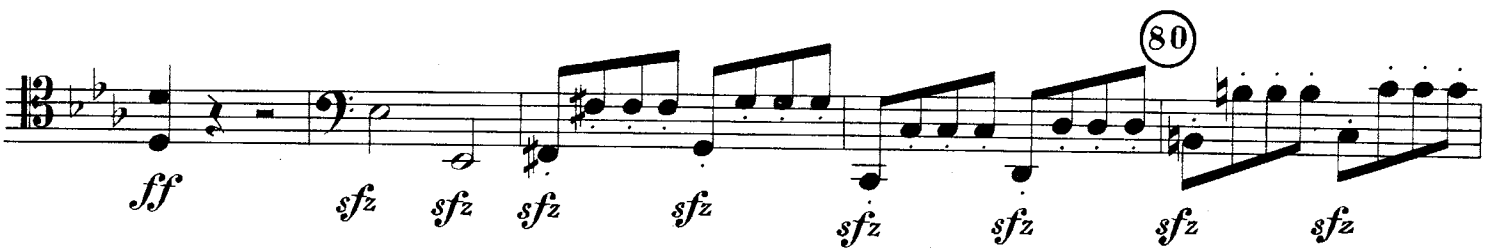
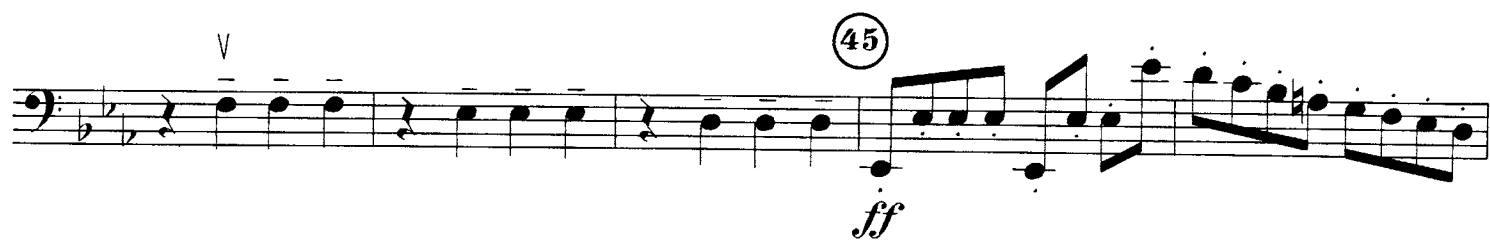

90

*p* *cresc.* *f* *ff*

95

100

*p*

105

*f* *p* *cresc.* *f*

110

*ff* *p*

115

*pp*

120

*f* *ff* *pp*

125

130

*ff*

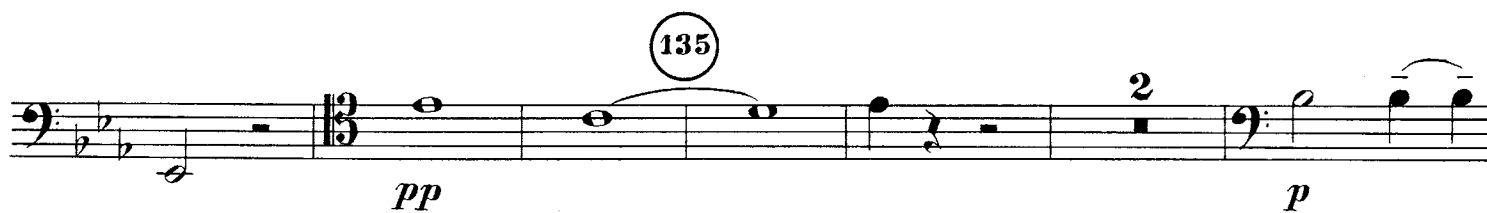

### Tempo di Minuetto

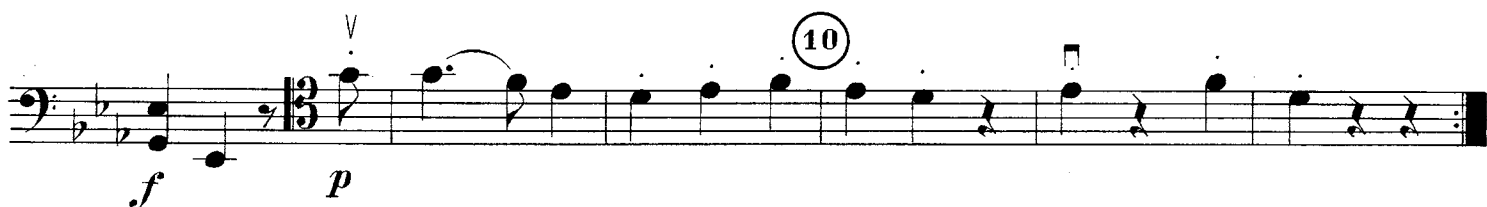

## (Trio I)

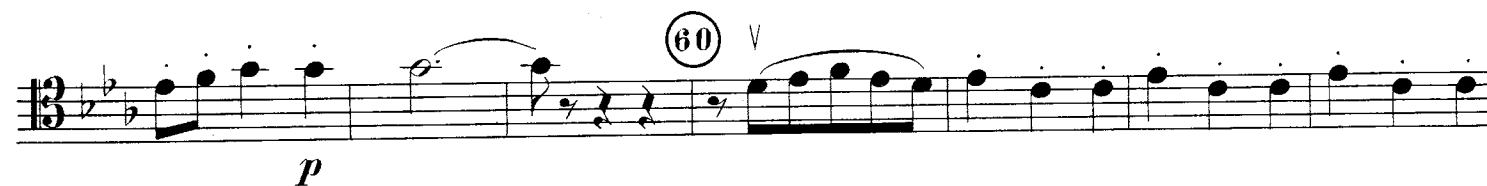

(T. di Min.)

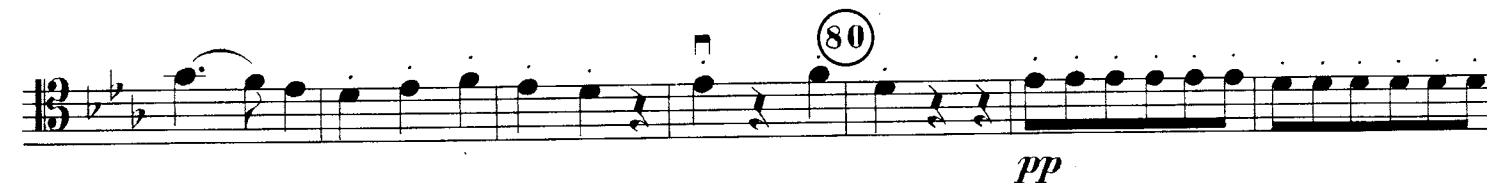

(95)

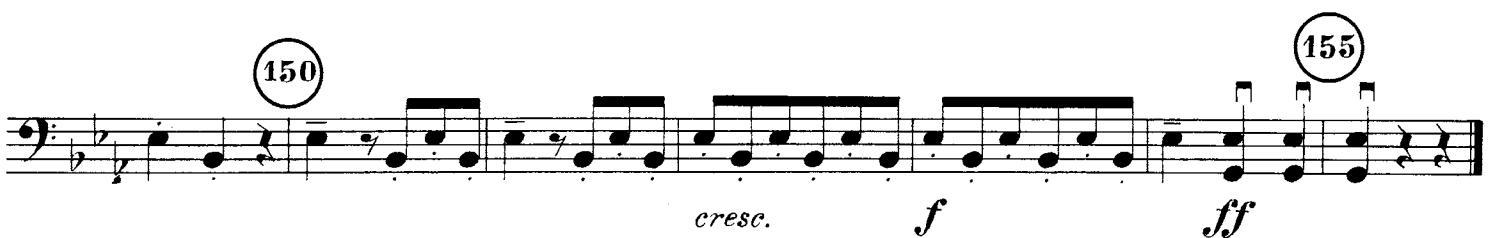
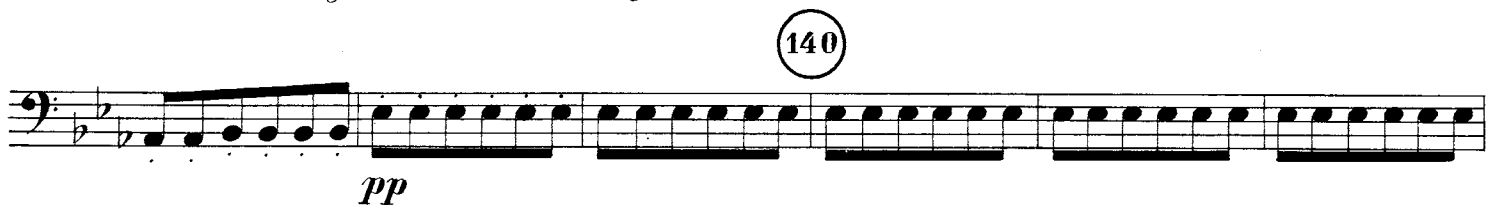
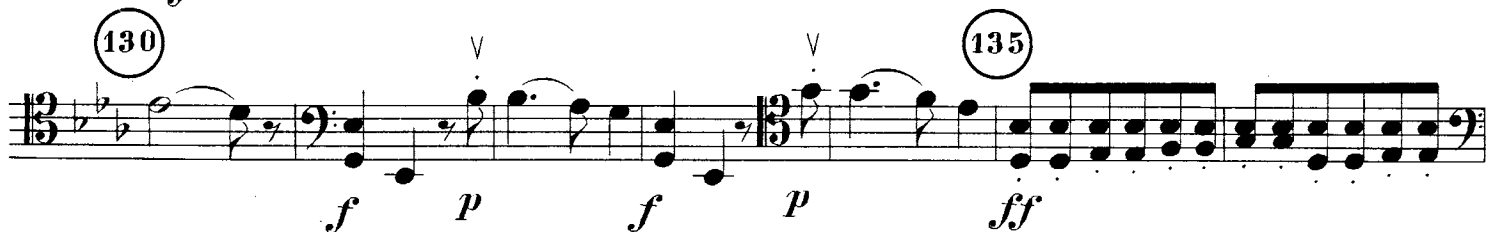
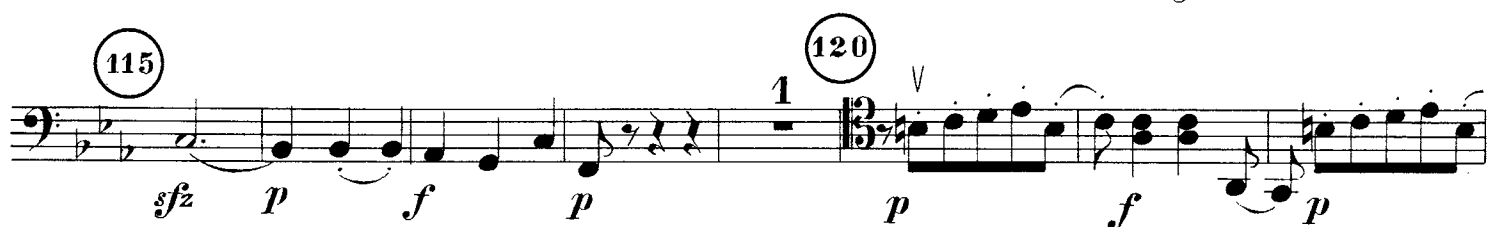
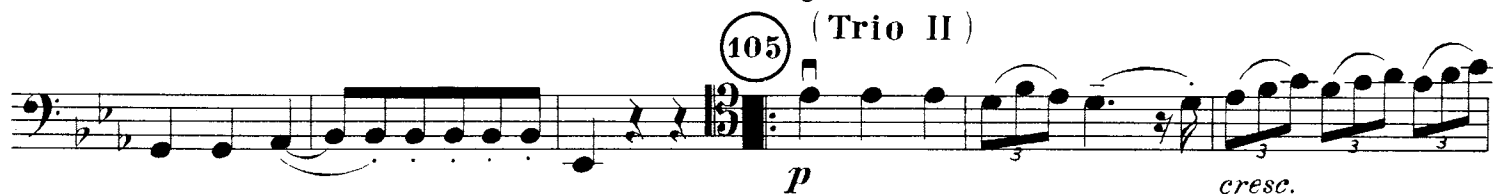

# Sextett Es-dur

für 2 Violinen, Corno in Es, Viola und 2 Violoncelli

Luigi Boccherini, op. 42,1

1743-1805

## Violoncello II

**Allegro assai**

(Paul Bormann)

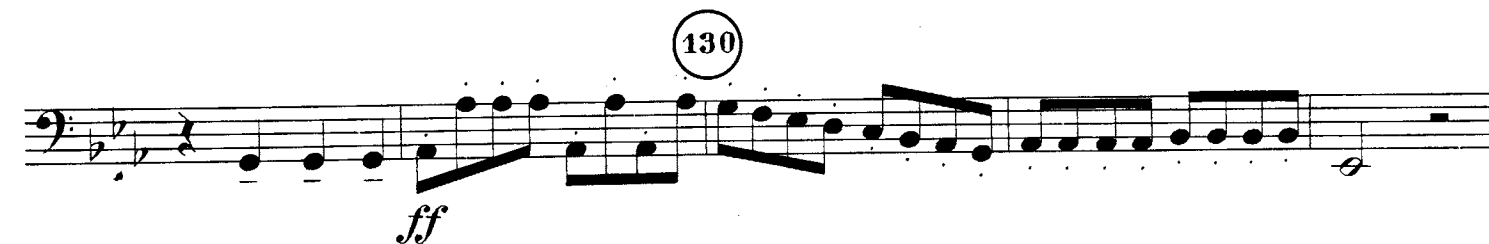
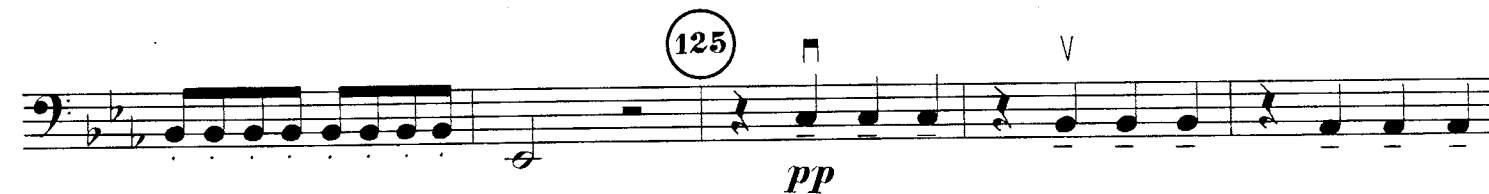
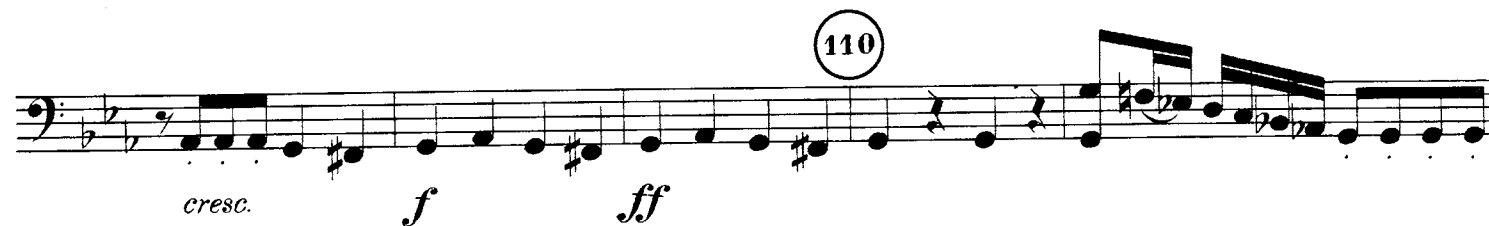

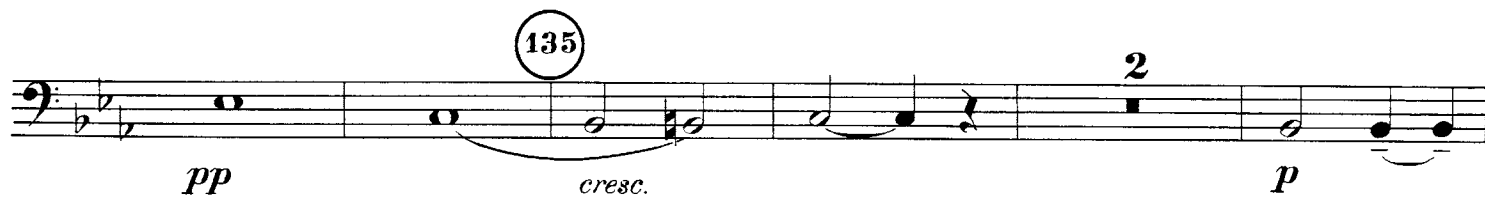

# Tempo di Minuetto

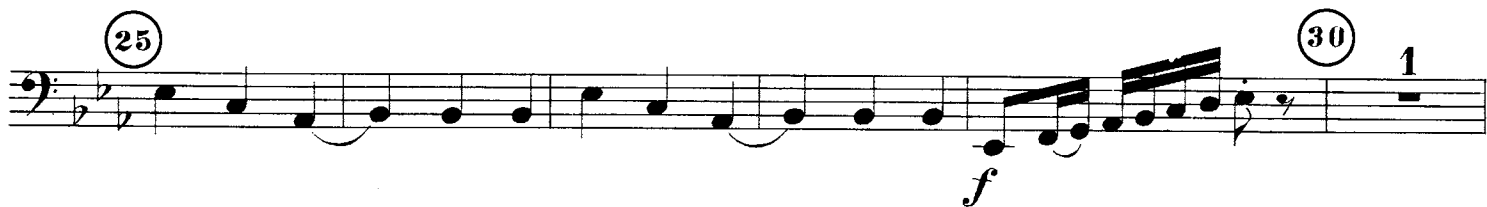
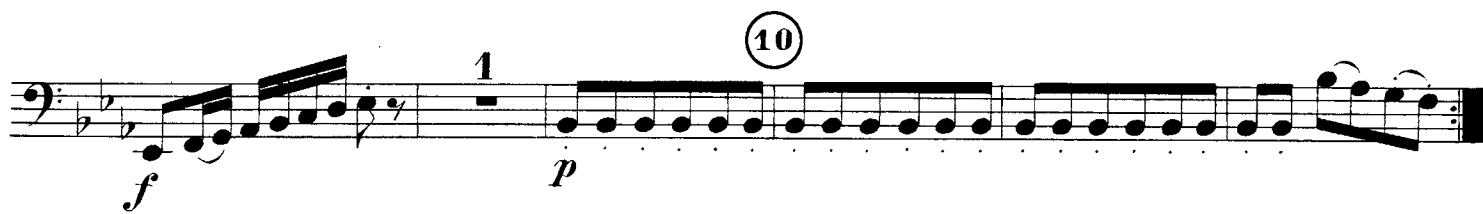

## (Trio I)

