

391
288

MUSIC

in

MINIATURE,

containing a Collection
OF

Psalm Tunes

OF

various Metres.

set in score by
W. Billings.

Printed & sold by the Author
at his House in

BOSTON. NE.

1779

Engrav'd by B. Tontaton

Index

| | Page | | Page | | Page |
|--------------|------|----------------|------|-----------------|------|
| Asia | 26 | † Emmaus | 29 | Oxford | 27 |
| † Africa | 21 | Europe | 5 | * Old 100. | 19 |
| † America | 21 | Framingham | 3 | * Portsmouth | 18 |
| † Aurora | 11 | Fitchburgh | 3 | * Putney | 19 |
| † Amherst | 11 | Franklin | 6 | Paris | 31 |
| † Bethlehem | 17 | Georgia | 31 | † Painspilly | 16 |
| * Bangor | 18 | † Hebron | 14 | † Philadelphia | 20 |
| † Brookfield | 22 | † Halifax | 17 | † Princetown | 22 |
| * Buckingham | 22 | Hampshire | 28 | Purchase street | 7 |
| Brest | 4 | * Isle-White | 18 | Revelation | 29 |
| † Brookline | 7 | Jamaica | 4 | † Roxbury | 24 |
| † Cambridge | 20 | † Lebanon | 9 | * Royalston | 25 |
| † Connection | 24 | Manfield | 30 | * St Martins | 19 |
| Calvary | 29 | † Marshfield | 23 | * St Anns | 26 |
| † Chockset | 10 | † Maryland | 13 | * St Hellens | 8 |
| † Chester | 12 | Manchester | 5 | Saybrook | 30 |
| † Columbia | 14 | Madrid | 32 | † Sherburn | 12 |
| Crucifixion | 7 | Morpheus | 8 | † Spain | 13 |
| Creation | 3 | * N Colchester | 23 | † Suffolk | 25 |
| Delaware | 28 | Newburn | 28 | Sturidge | 5 |
| † Duxborough | 9 | † New South | 9 | Trinity-new | 39 |
| Danbury | 27 | † New North | 15 | † Waltham | 10 |
| Dublin | 26 | † New Hingham | 16 | † Wrentham | 13 |
| Dudley | 6 | New Castle | 4 | Wareham | 3 |
| † Dunstable | 23 | Nazareth | 6 | | |

NB The tunes with this mark (*) are borrowed,
 Those mark'd thus (†) from my former Book,
 The others are new.

Framingham. S M.

3

Fitchburgh. LM.

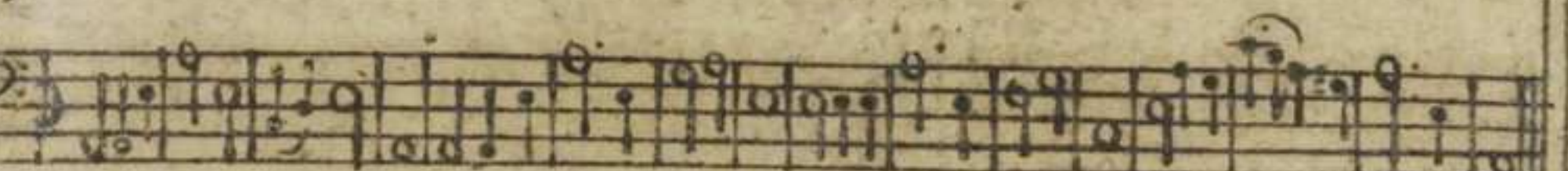
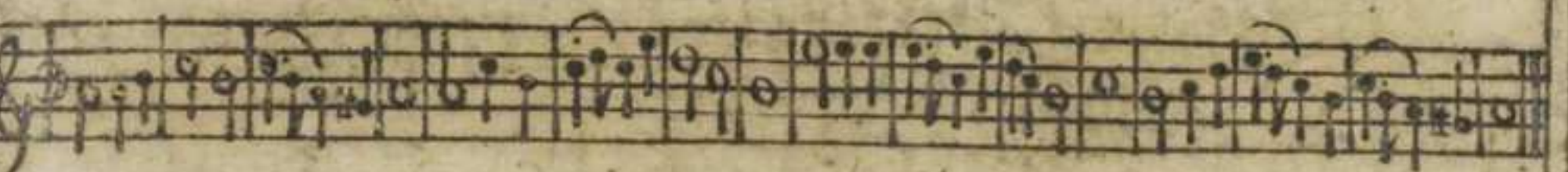
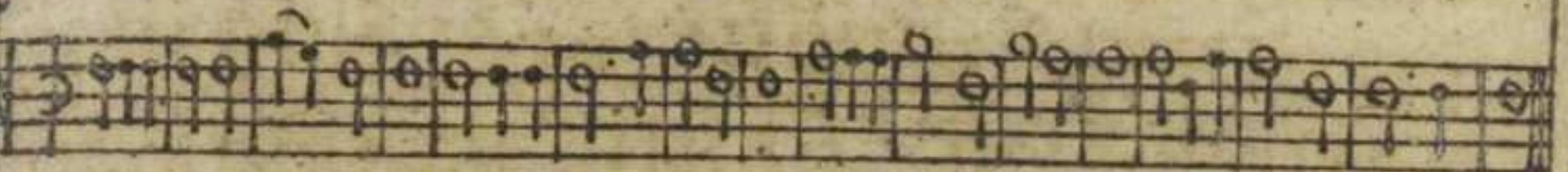
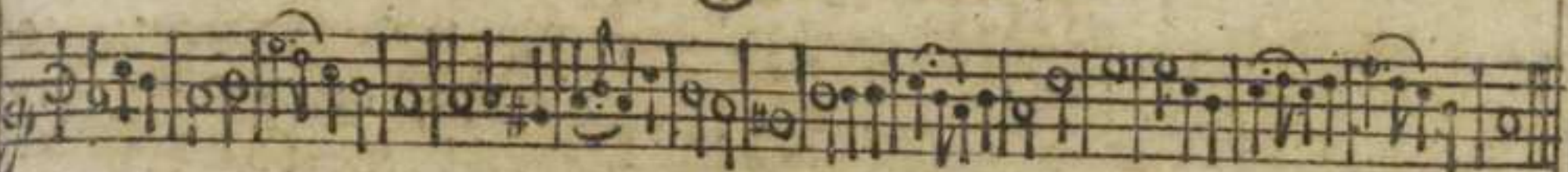

Creation. CM.

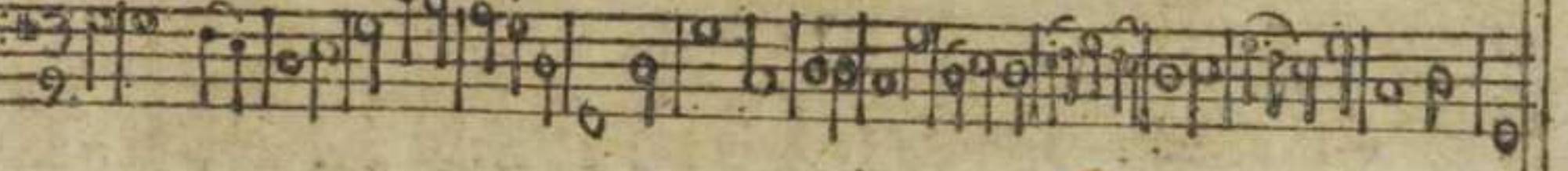

4

New-Castle. C.M.

Brest. L.M.

Jamacia. C.M.

Europe. CM.

5

Manchester. LM.

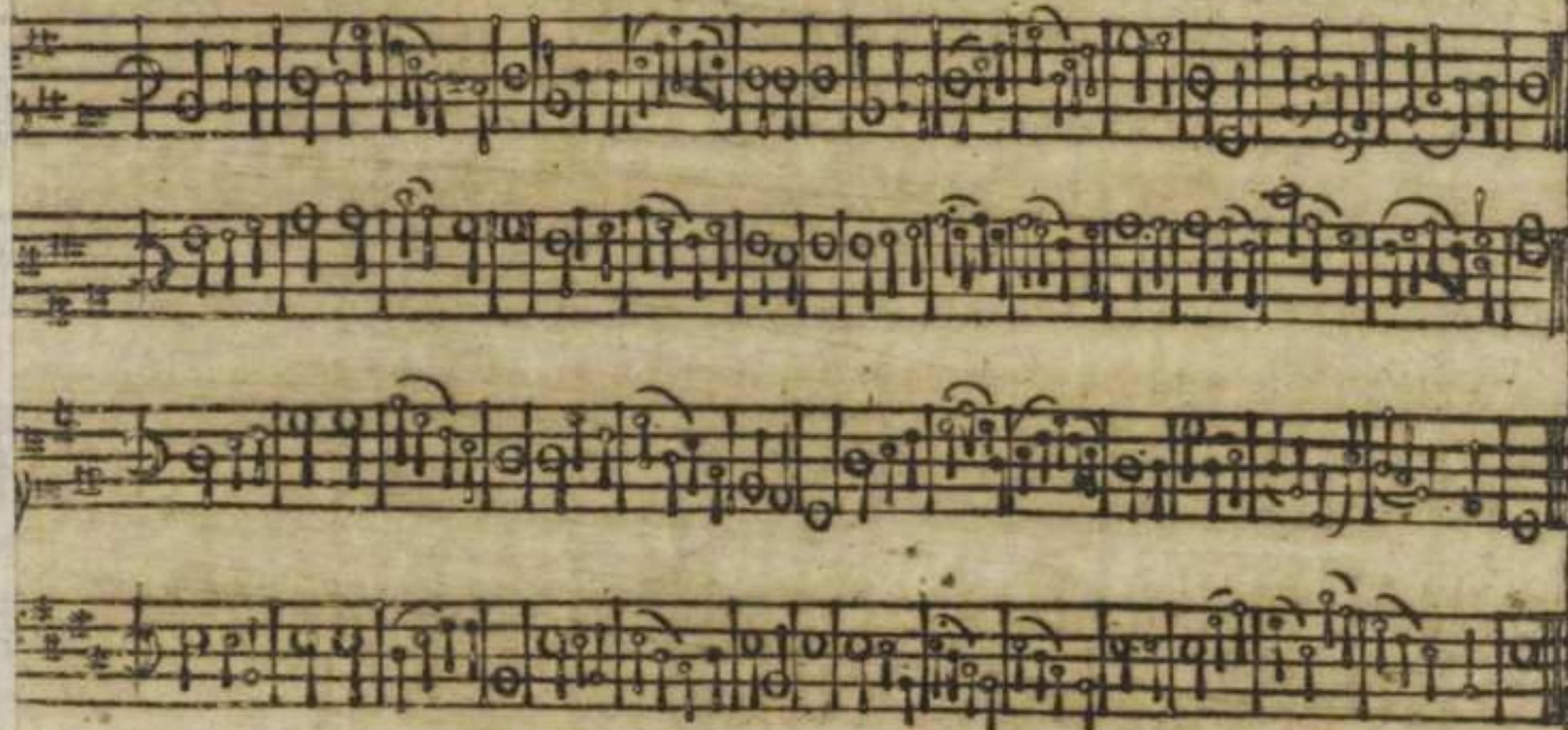

Sturbridge. LM.

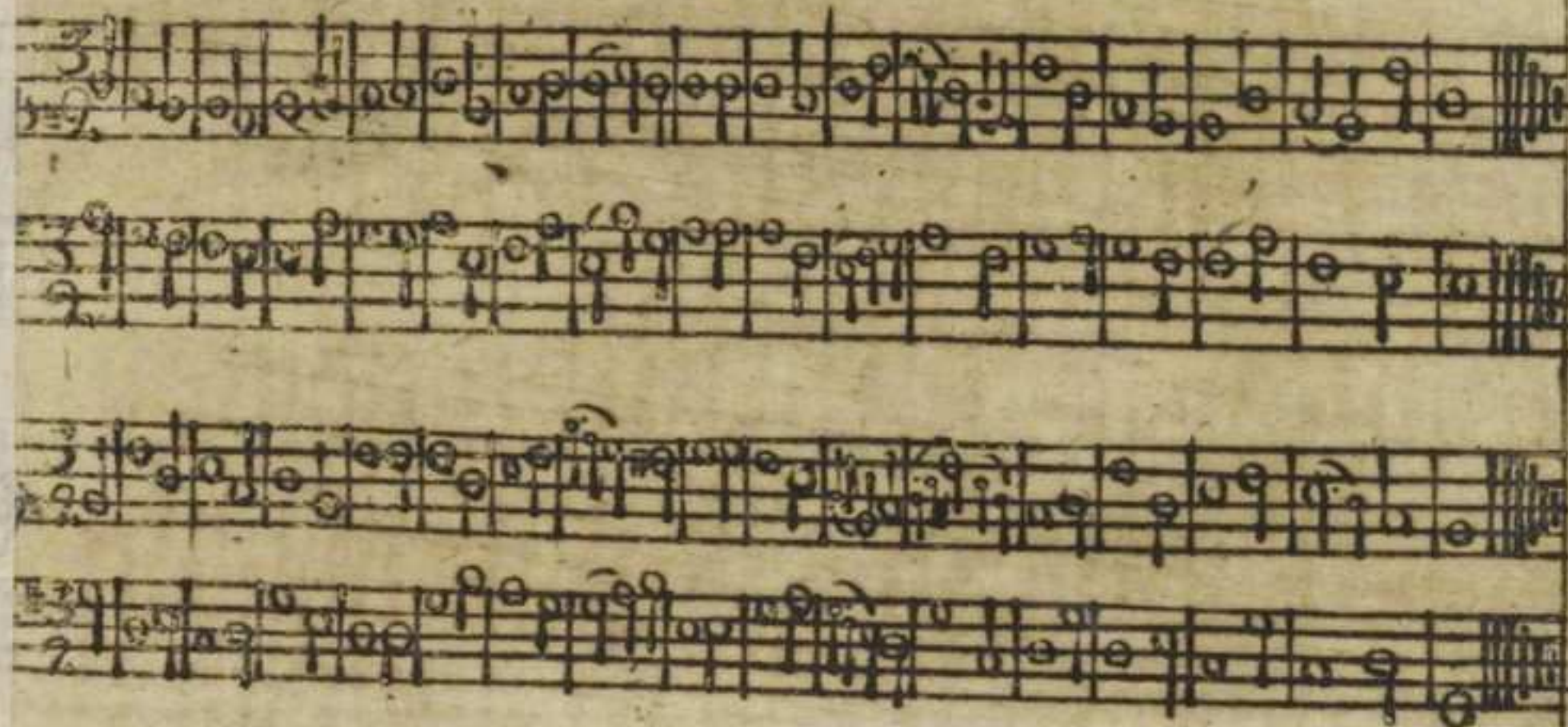

Nazareth. CM.

Franklin. L.M.

Dudley. L.M.

Purchase Street. LM.

7

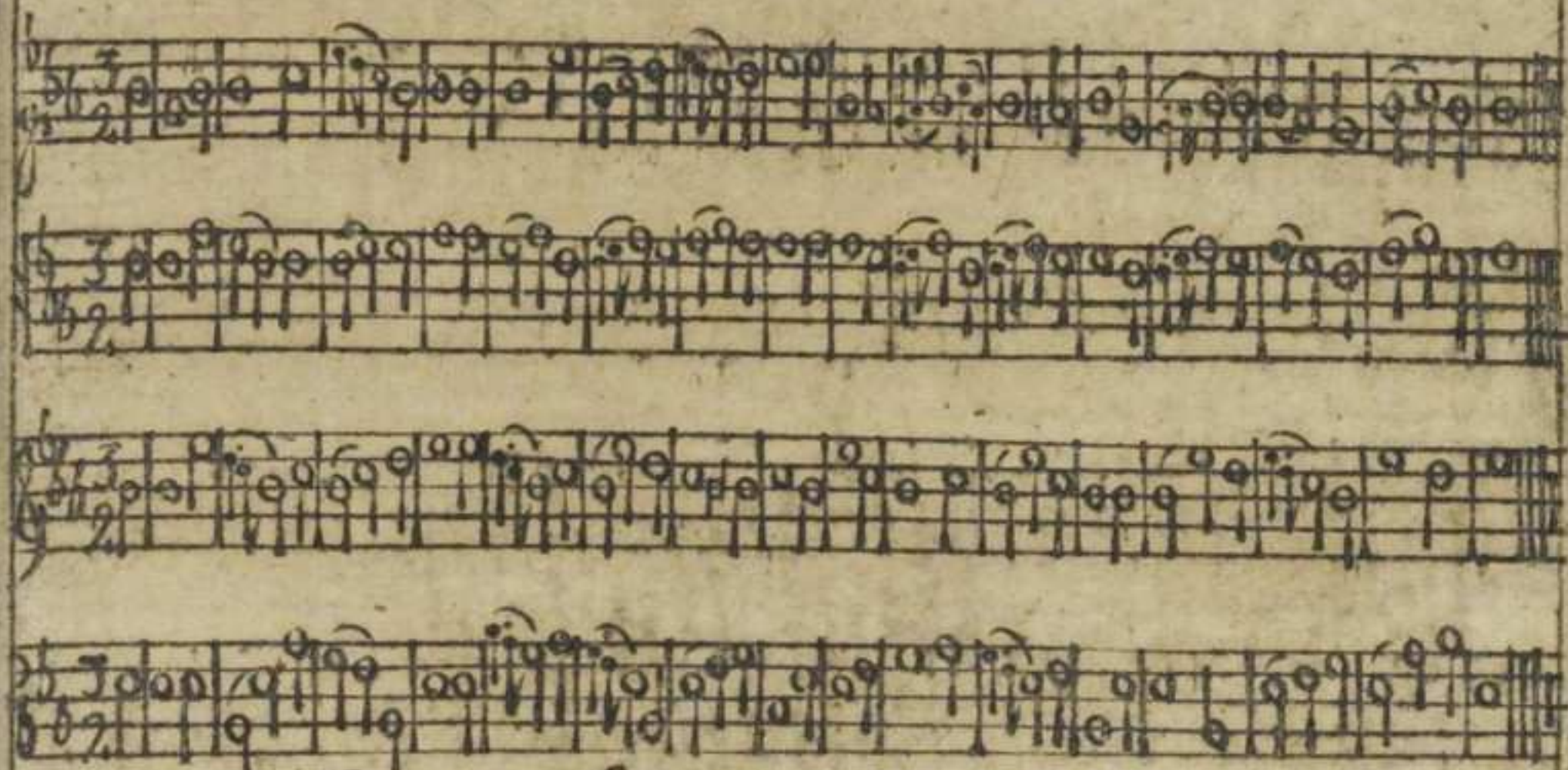

Crucifixion. LM.

Brookline. CM.

Morpheus. LM.

* S^t Hellens. PM.

Duxborough. L M.

9

New South. S M.

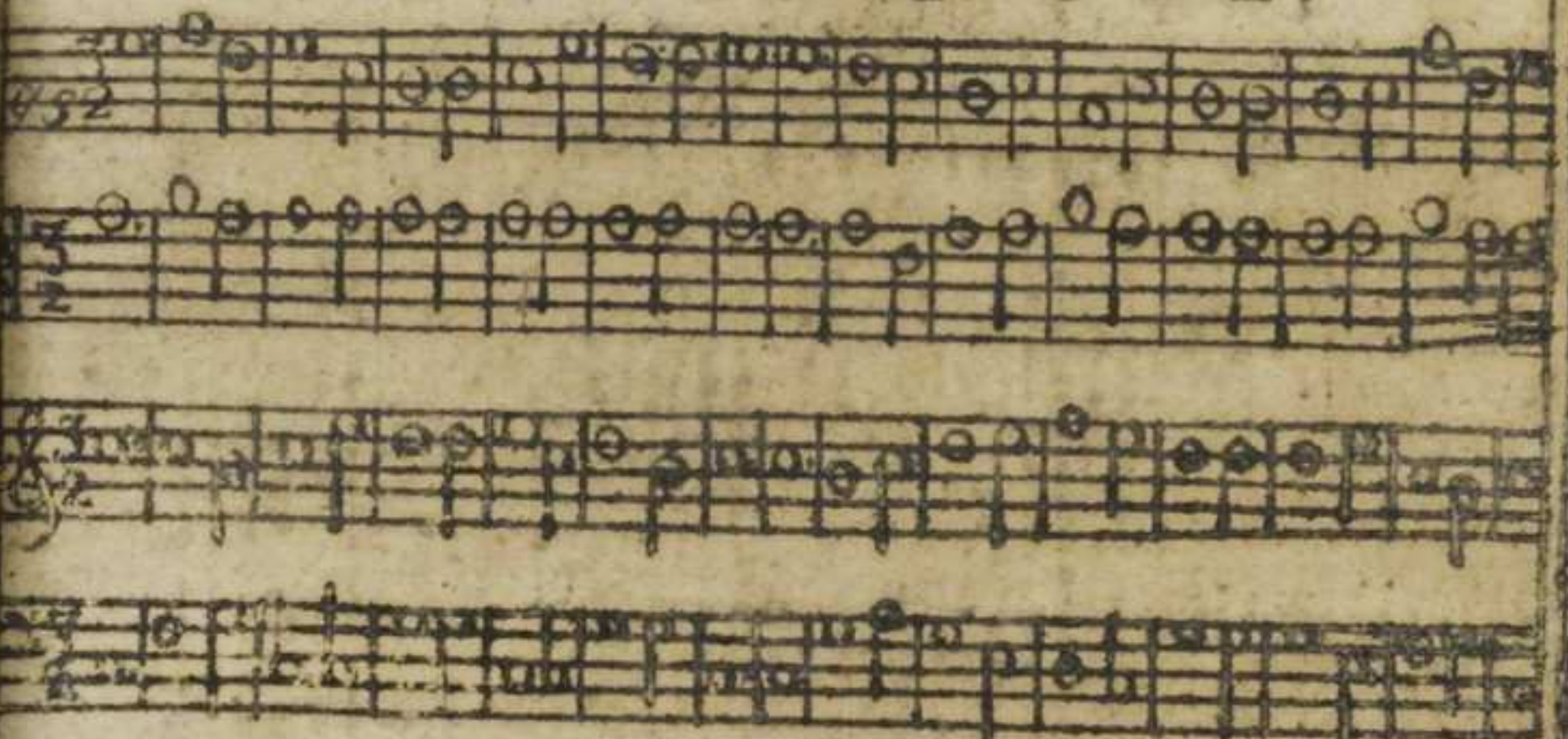

LEBANON. C M.

CHOCKSETT. P.M.

Con.

WALTHAM. S.M.

D

Amherst. H.M.

11

Aurora. SM.

Spain. P.M.

43

Maryland. S.M.

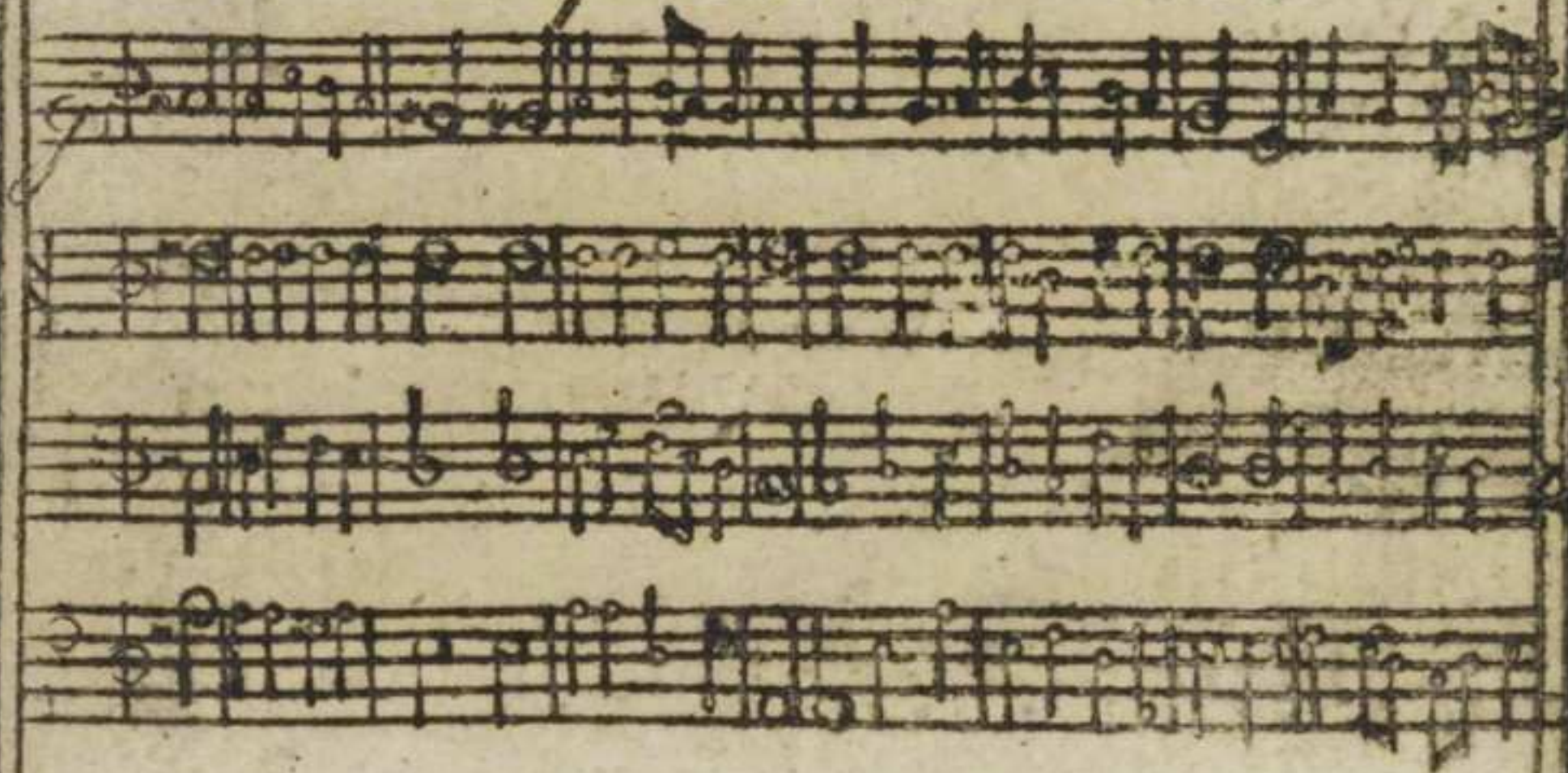

Sherburne P.M.

Chester L.M.

Columbia.

Hebron. s M.

WRENTHAM 15

//

Con:

New North. CM

NEW HINGHAM. S M.

Pumpily. HM.

Halifax.

17

Bethlehem. CM

F.

* PORTSMOUTH. CM.

* Isle White. CM.

* Bangor. CM.

* *Old Hundred. L.M.*

* *Putney. L.M.*

* *St Martins. C.M.*

Cambridge . P M .

Philadelphia SM

America PM

21

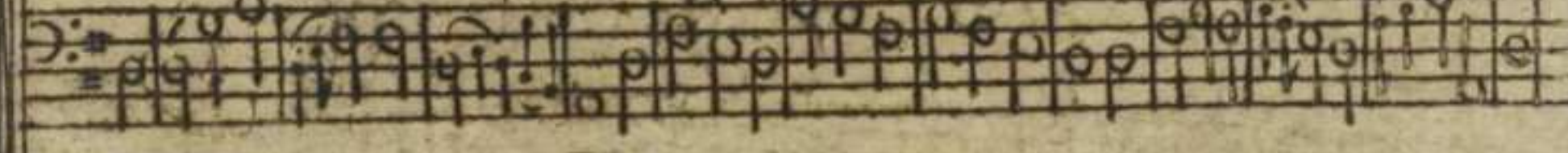
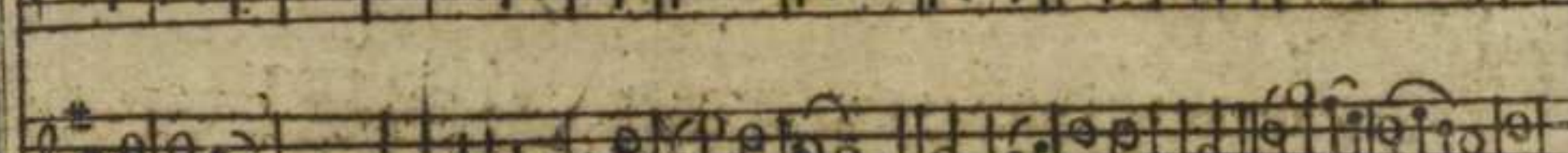
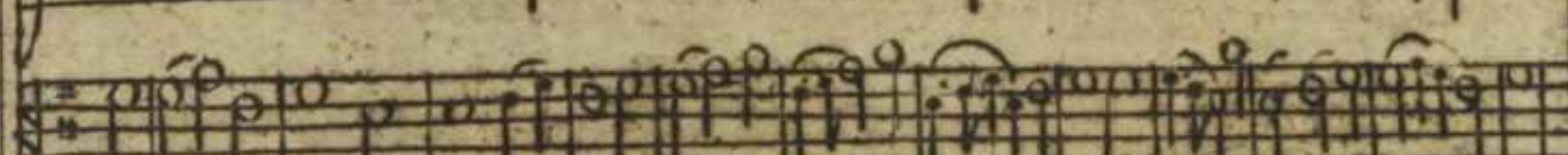
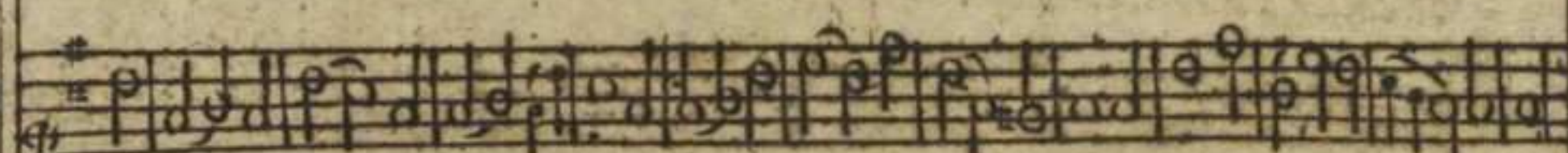
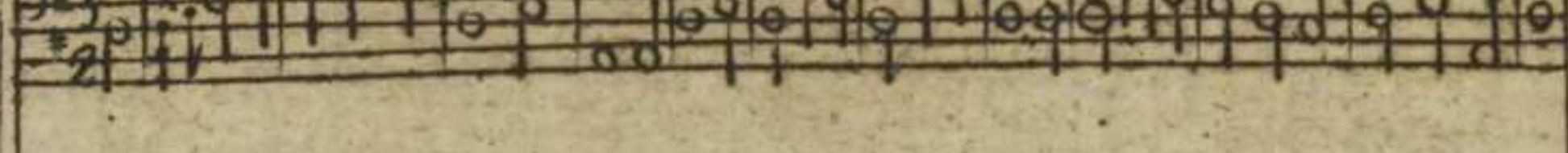
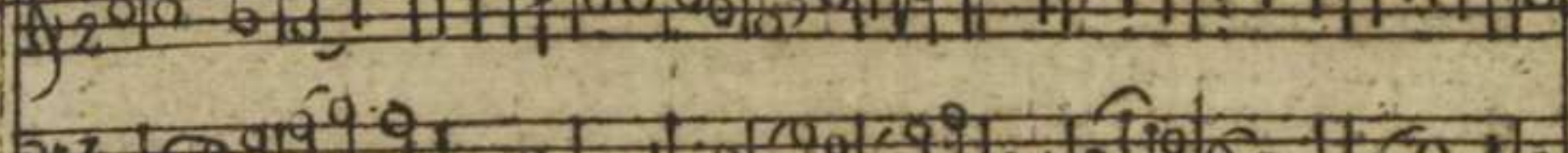

Africa. CM.

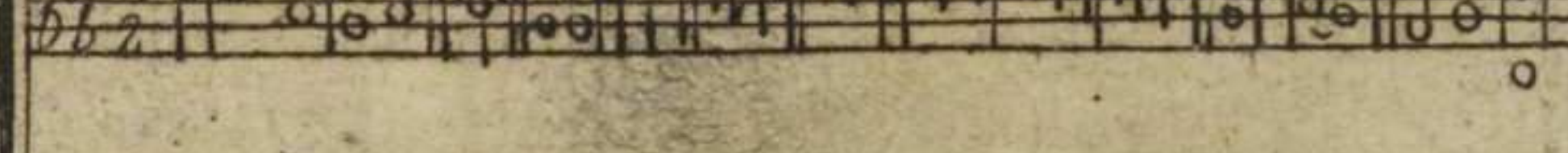
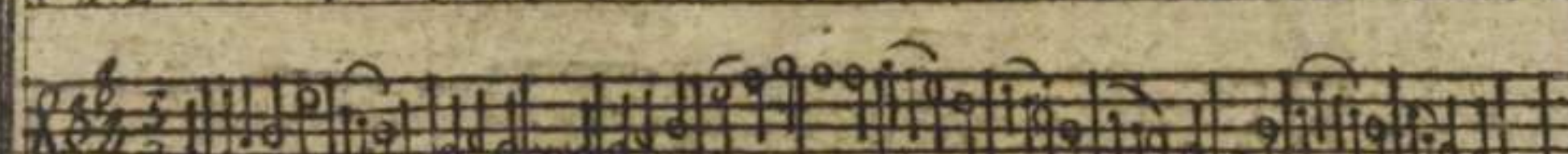
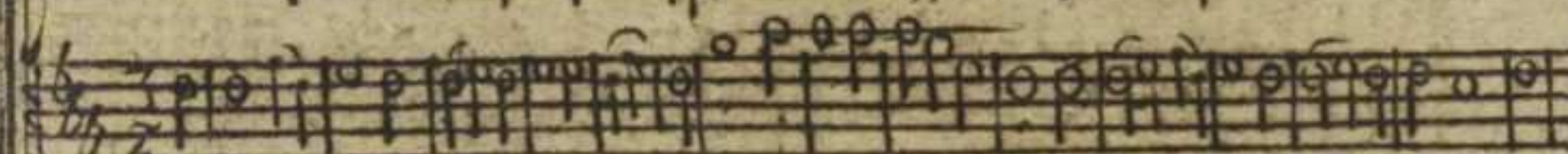
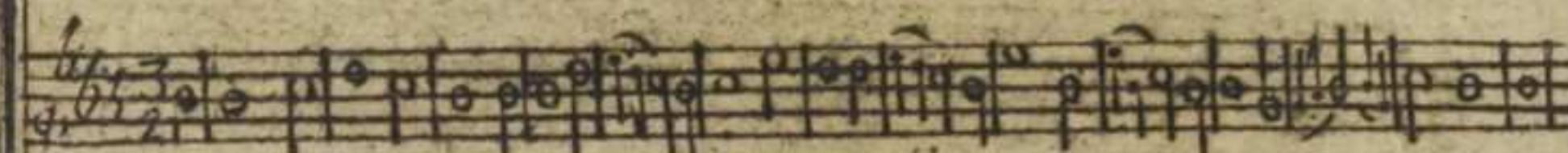

Prince Town. CM.

Brookfield. LM.

* Buckingham. CM.

* New Colchester. C M. 23

Marlfield. L M.

DUNSTABLE. C M.

Royalston, by wood. HM. ²⁵

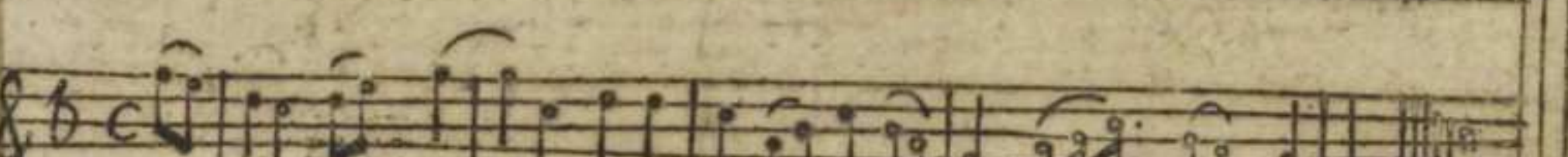
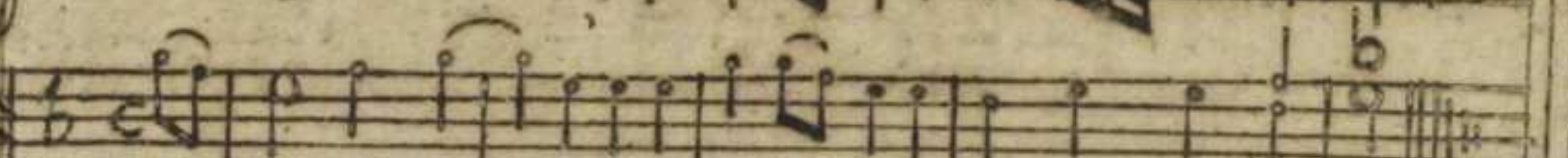
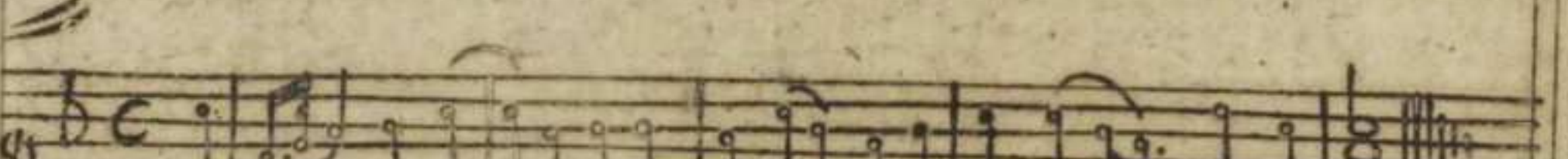
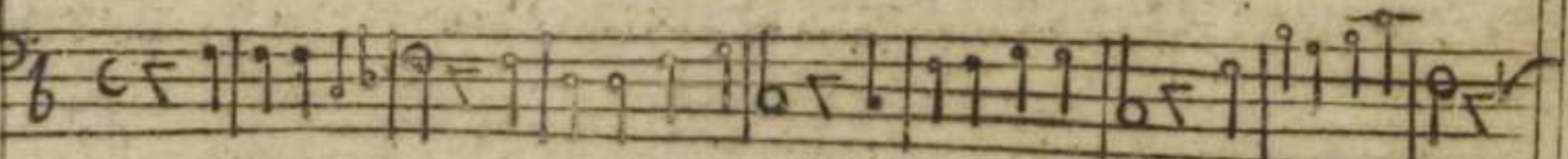
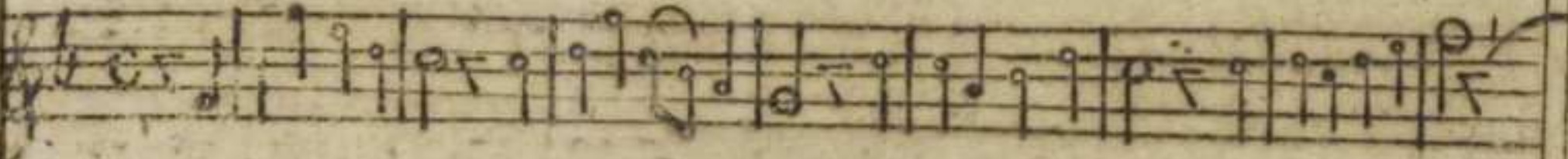
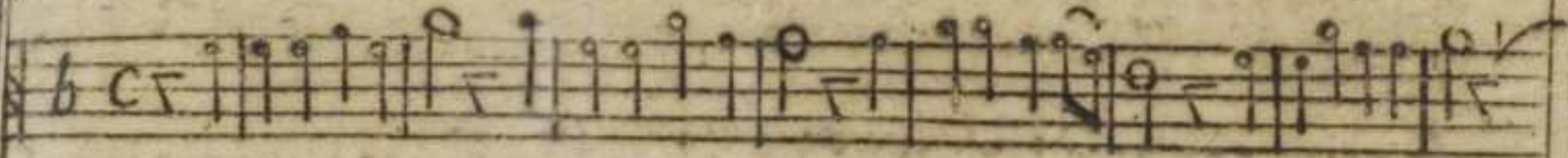
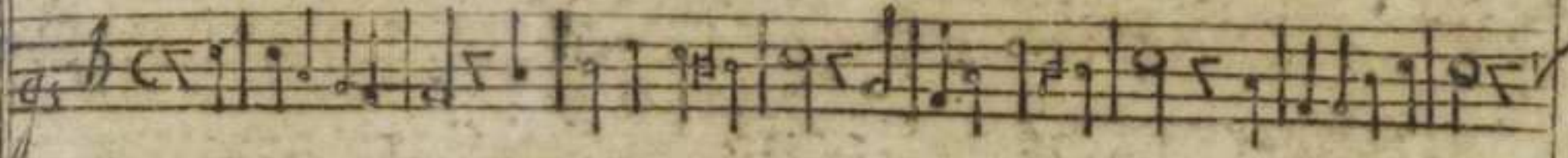

Suffolk. L M.

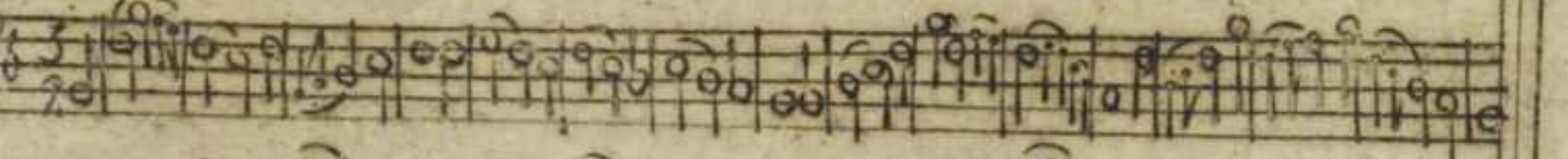
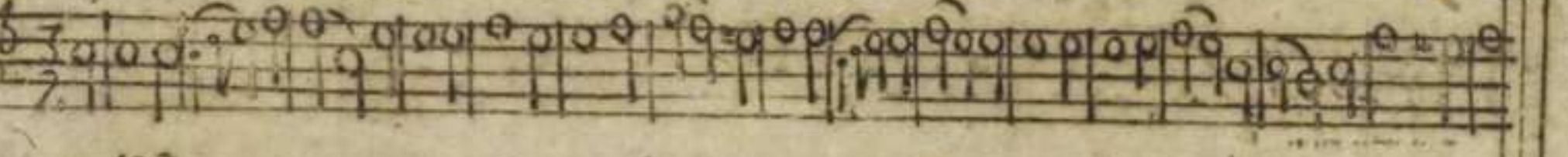
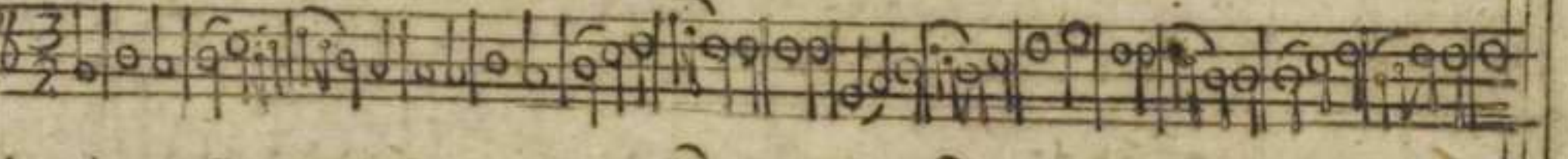

G

Roxbury. as 149.th

Connection. S M.

Afia. S M.

* S^t Anns. C M.

Dublin. S M.

Oxford. PM.

79

Danbury. SM.

Hampshire . CM.

Delaware . LM.

NEWBURN . LM.

Calvary. CM.

29

Revelation. CM.

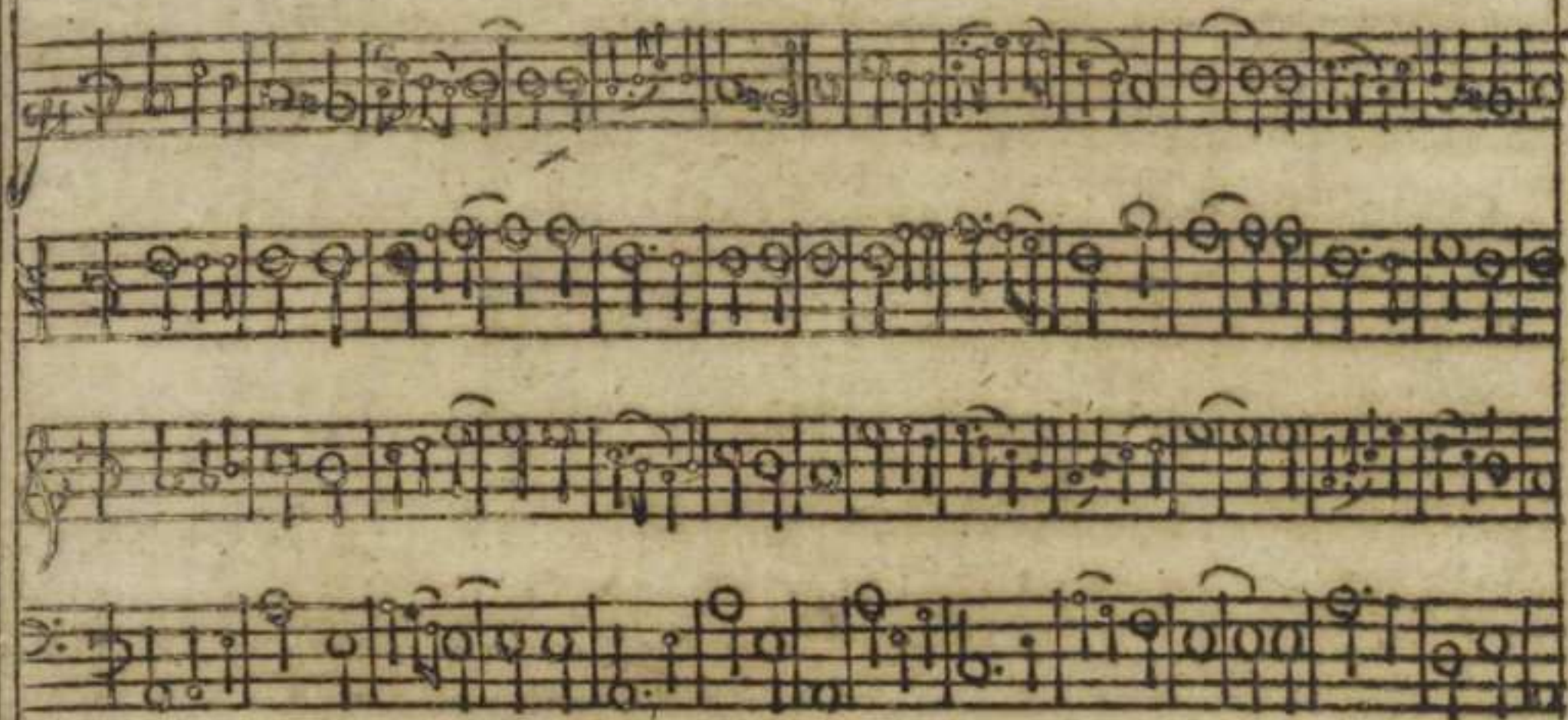

Emmaus. LM.

Mansfield. P M.

Saybrook. L M.

Paris. L M.

31

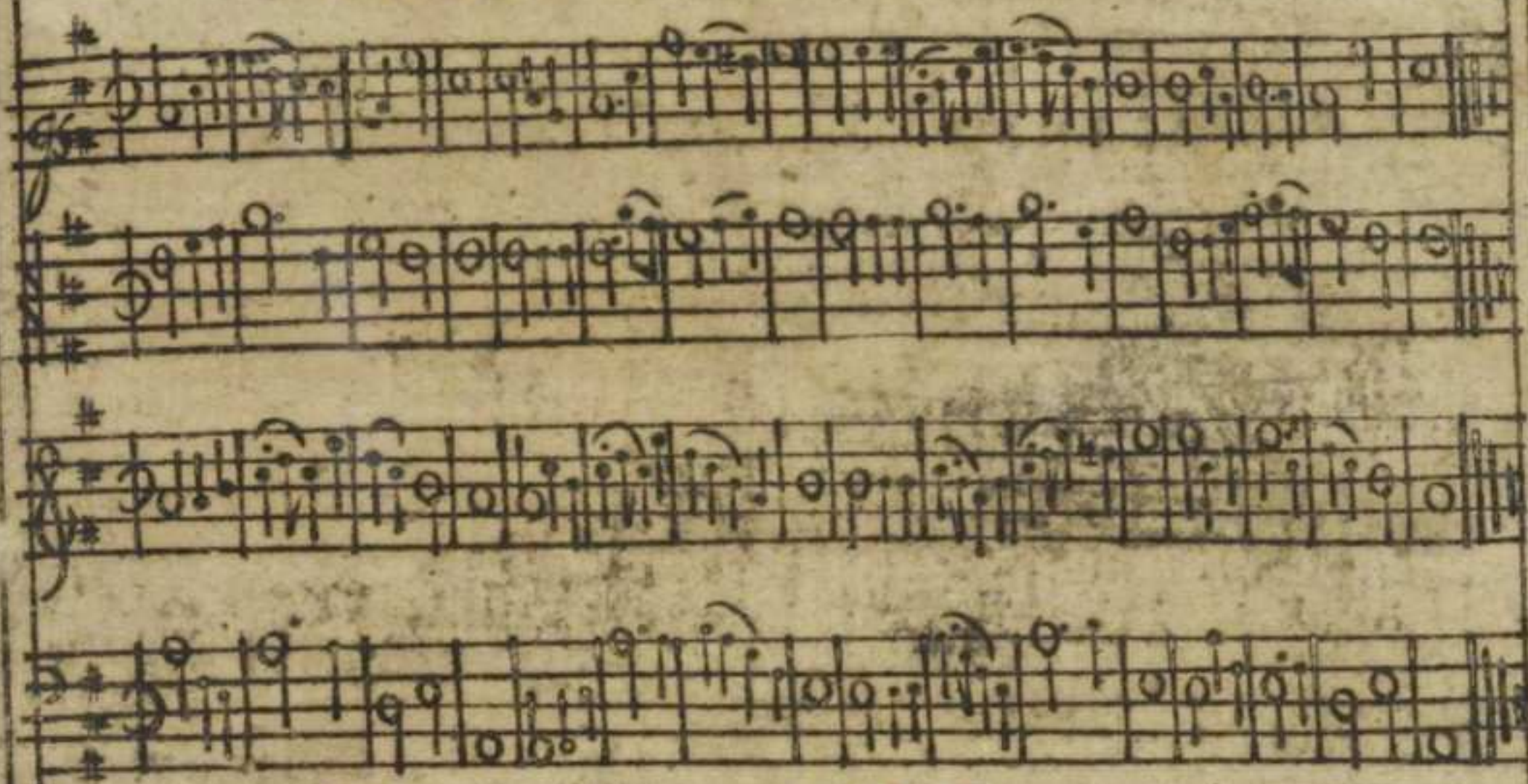

Wareham S M.

Georgia L M.

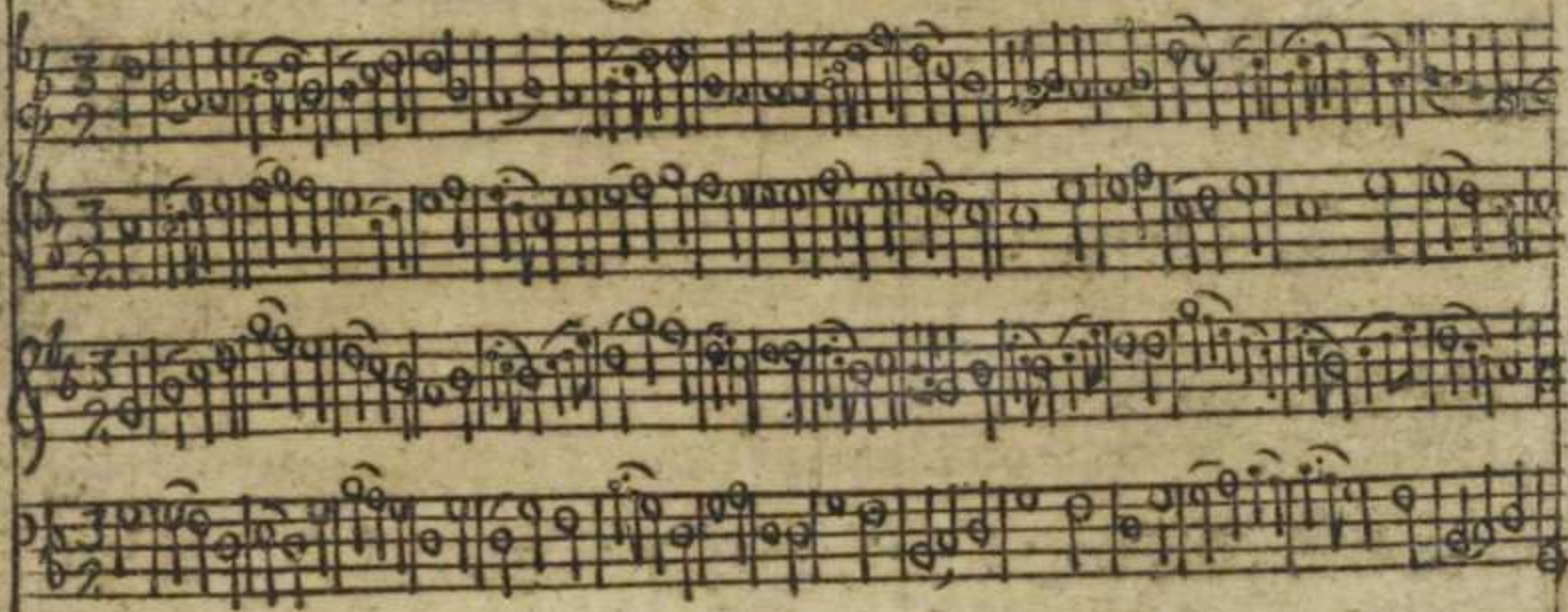

Madrid, as 149th TB.

Trinity-New. CM.
