

TOCCATA DELL'OTTAVO TONO PER ORGANO

PAOLO QUAGLIATI

Ibidem.

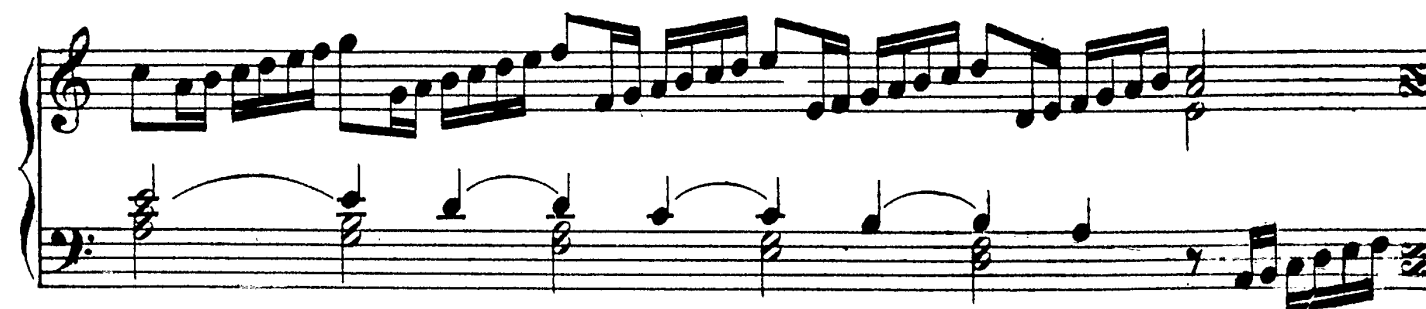
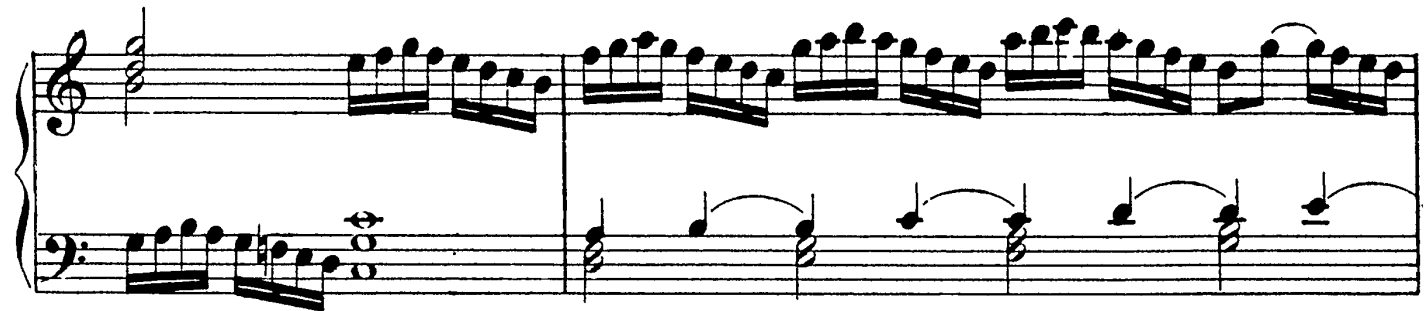
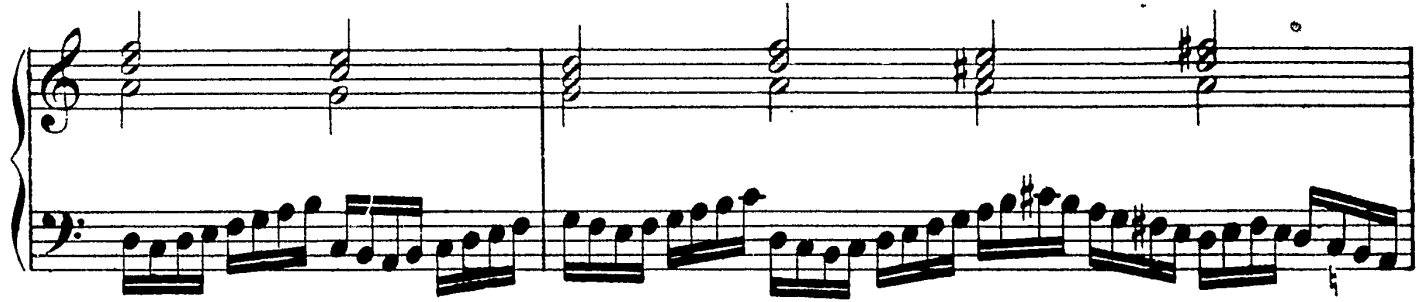

