

Piazza Stradivari

Piccolo

Marcia-Capriccio

Amilcare Ponchielli
ed. Howey

2 *ff*

8 2 4

18 *p*

25 16 7 *ff*

54 2 4 *mf* *pp*

64 *ff*

70

75

81

Piazza Stradivari
Piccolo

2
86

f

92

97

102

107

mp *pp*

117

ff

123

128

134

Fine

Trio

Piazza Stradivari

Piccolo

3

139 **5**

mf

150

157

p

164

171

ff

179 **2** **4**

mp *pp*

189

194

199

204 *D.S. al Fine*

ff *D.S. al Fine*

Piazza Stradivari

Flute

Marcia-Capriccio

Amilcare Ponchielli

ed. Howey

2

9

18

25

32

39

47

54

60

66

71

ff

p

pp

mf

ff

pp

ff

Piazza Stradivari

Flute

2
76

81

86

92

97

102

107

113

119

123

128

133

Trio

Piazza Stradivari Flute

3

139 **5**

mf

150

157

p

164

172

ff *mp*

179

pp

185

191

ff

196

201

206

D.S. al Fine

Piazza Stradivari

Oboe

Marcia-Capriccio

Amilcare Ponchielli
ed. Howey

ff

9

17

25 \S 13

pp *ff*

44

p *mf*

54

pp

60

66

ff

71

76

Piazza Stradivari

Oboe

2
81

86

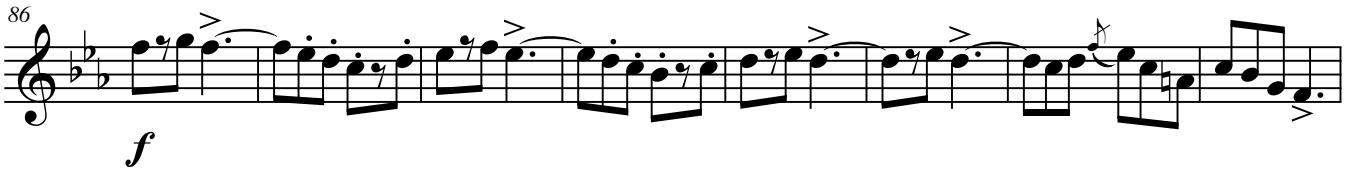

f

94

101

mp

107

pp

113

pp

119

ff

123

ff

128

ff

133

ff

Fine

Trio

Piazza Stradivari

Oboe

3

139 **5**

mf

149

157

p

164

171

ff *mp*

179

pp

185

191

ff

196

201

206

D.S. al Fine

Piazza Stradivari

Bassoon

Marcia-Capriccio

Amilcare Ponchielli

ed. Howey

2

ff

11

18

25

p

pp

31

4

42

ff

2

49

p

54

mf

pp

60

66

72

Piazza Stradivari
Bassoon

2
78

82

86

92

97

103

107

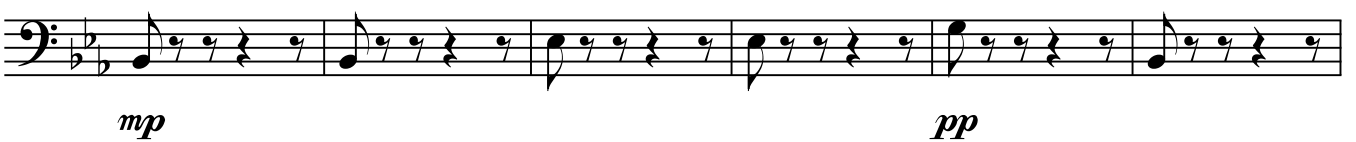

113

119

123

129

134

Fine

Trio

Piazza Stradivari Bassoon

3

139

146

153

159

165

170

176

179

185

191

197

203

Piazza Stradivari

Clarinet in E \flat

Marcia-Capriccio

Amilcare Ponchielli
ed. Howey

2

8 *ff*

17

25 *p*

32 *pp*

39

47 *ff*

54 *p* *mf*

60 *pp*

66

72 *ff*

Piazza Stradivari

Clarinet in Eb

2
79

86

f
92

97

102

107

113

119

123

129

135

Trio

Piazza Stradivari Clarinet in E \flat

3

139 **5**
mf

150

157 *p*

163 (b)

170 *ff* *mp*

179 *pp*

185

191 *ff*

196

201

206 *D.S. al Fine*

Piazza Stradivari

Clarinet in B \flat 1

Marcia-Capriccio

Amilcare Ponchielli

ed. Howey

ff

9

17

25 *p*

pp

32

39

47 *ff*

54 *p* *mf*

60 *pp*

66

71 *ff*

Piazza Stradivari

Clarinet in B \flat 1

2
77

82

86

f
91

96

102

107

mp

113

pp

119

123

ff

128

134

Fine

Trio

Piazza Stradivari Clarinet in B \flat 1

3

139 5

150 *mf*

157 *p*

163

168

175

179 *ff* *mp*

185 *pp*

191

196 *ff*

202

206 *D.S. al Fine*

Piazza Stradivari

Clarinet in B \flat 2

Marcia-Capriccio

Amilcare Ponchielli
ed. Howey

9 *ff*

17

25 *pp*

32

39 *ff*

47 *p* *mf*

54

60 *pp*

66

71 *ff*

Piazza Stradivari
Clarinet in B \flat 2

2
77

81

86

f

92

97

102

107

mp

113

pp

119

123

ff

128

134

Fine

Trio

Piazza Stradivari Clarinet in B \flat 2

3

139 **5**

150 *mf*

157 *p*

162

168

175

179 *ff* *mp*

185 *pp*

190

195 *ff*

200

205 *D.S. al Fine*

Piazza Stradivari

Clarinet in B \flat 3

Marcia-Capriccio

Amilcare Ponchielli
ed. Howey

Piazza Stradivari
Clarinet in B \flat 3

2
77

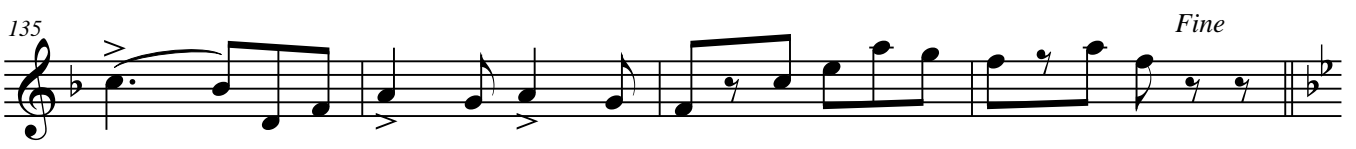
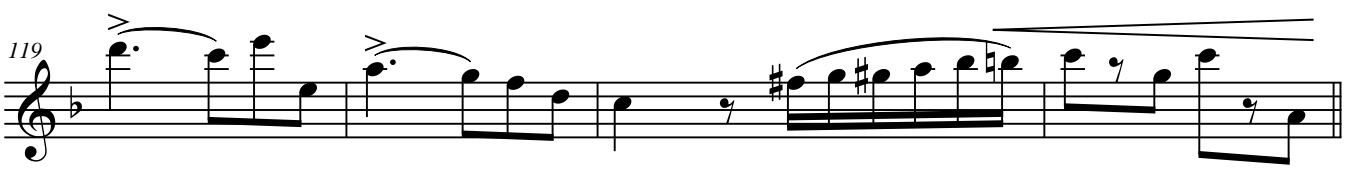
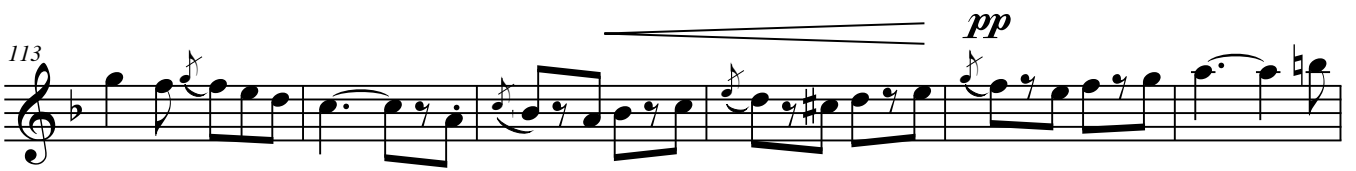
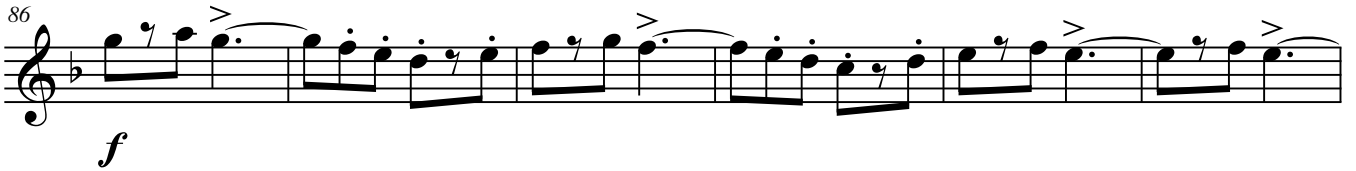

Trio

Piazza Stradivari Clarinet in B \flat 3

3

139 **5**

150 *mf*

156

161 *p*

168

175

179 *ff* *mp*

185 *pp*

191

196 *ff*

201

206 *D.S. al Fine*

Piazza Stradivari

Bass Clarinet

Marcia-Capriccio

Amilcare Ponchielli
ed. Howey

Piazza Stradivari
Bass Clarinet

2
79

86

92

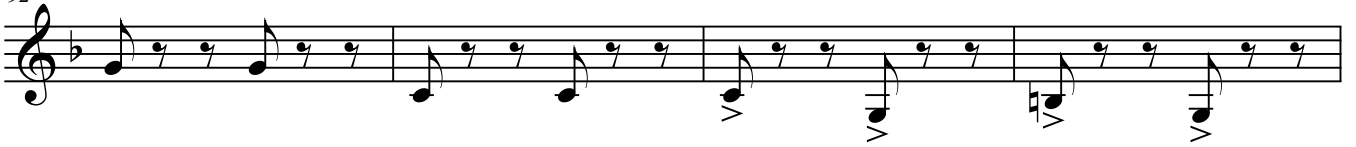

96

102

107

113

119

123

129

135

Fine

Trio

Piazza Stradivari Bass Clarinet

3

139

147

154

161

168

175

179

185

191

197

204

D.S. al Fine

Piazza Stradivari

Alto Sax. 1

Marcia-Capriccio

Amilcare Ponchielli

ed. Howey

Piazza Stradivari

Alto Sax. 1

2
77

81

86

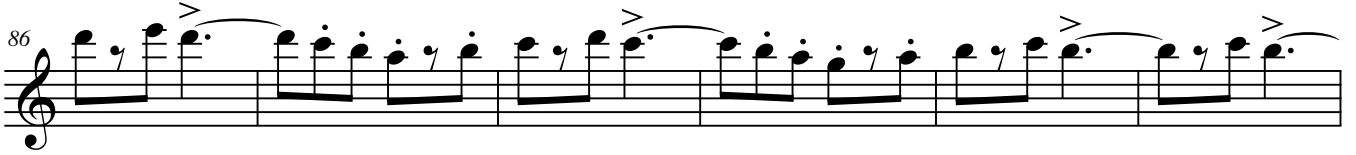

92

f

98

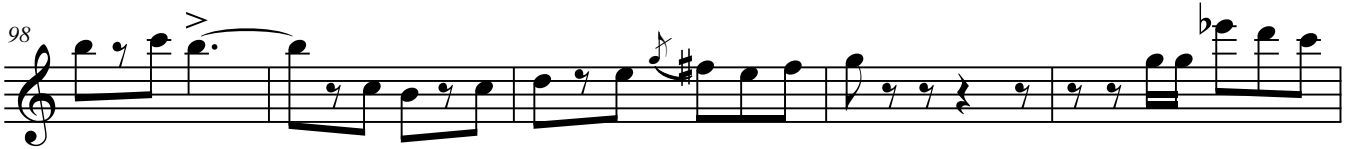

103

107

mp

113

pp

119

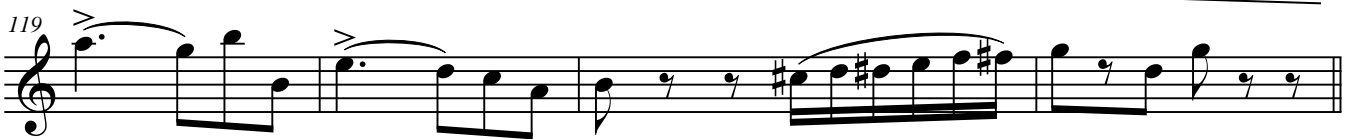

123

129

135

Fine

Trio

Piazza Stradivari

Alto Sax. 1

3

139 **5**

150 *mf*

157

163 *p*

169

175

179 *ff.* *mp*

185 *pp*

191

196

201

206 *D.S. al Fine*

Piazza Stradivari

Alto Sax. 2

Marcia-Capriccio

Amilcare Ponchielli
ed. Howey

8 *ff*

16

25 *p*

32 *pp*

40

49 *ff* *p*

54 *mf*

60 *pp*

67

73 *ff*

Piazza Stradivari
Alto Sax. 2

2

79

86

f
92

97

102

mp

107

pp

112

118

123

129

135

Fine

Trio

Piazza Stradivari

Alto Sax. 2

3

139

5

mf

150

157

p

164

171

ff

mp

179

pp

185

192

198

204

D.S. al Fine

Piazza Stradivari

Tenor Sax.

Marcia-Capriccio

Amilcare Ponchielli
ed. Howey

Piazza Stradivari
Tenor Sax.

2
78

84

86

f
92

98

104

107

113

119

123

129

135

Fine

Trio

Piazza Stradivari Tenor Sax.

3

139

146

153

159

166

174

179

185

191

197

203

Piazza Stradivari

Baritone Sax.

Marcia-Capriccio

Amilcare Ponchielli
ed. Howey

Piazza Stradivari
Baritone Sax.

2
81

86

92

98

107

113

120

123

129

134

Trio

Piazza Stradivari
Baritone Sax.

3

139

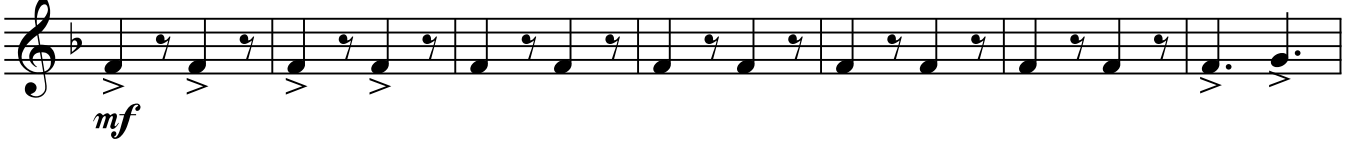

146

153

159

166

173

179

185

192

198

205

D.S. al Fine

Piazza Stradivari

Cornet 1

Marcia-Capriccio

Amilcare Ponchielli
ed. Howey

ff

9

17

25

pp

32

39

47

ff

p

54

mf

60

pp

66

71

ff

Piazza Stradivari
Cornet 1

2
77

81

86

92

98

103

107

113

119

123

129

135

Trio

Piazza Stradivari

Cornet 1

3

139 **2**

147

154

160 **p**

167

174

179 **ff** **mp**

185 **pp**

191

196 **ff**

201

206 **D.S. al Fine**

Piazza Stradivari

Cornet 2

Marcia-Capriccio

Amilcare Ponchielli
ed. Howey

9 *ff*

17

25 *p*

32 *pp*

40 *ff* *p*

48 *mf*

54 *pp*

60

66 *ff*

72

Piazza Stradivari

Cornet 2

2
79

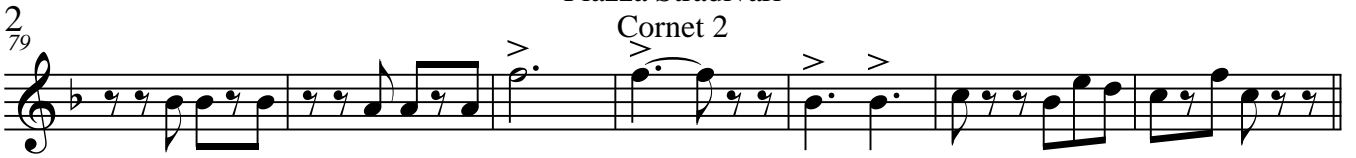

86

f

91

97

102

mp

107

pp

112

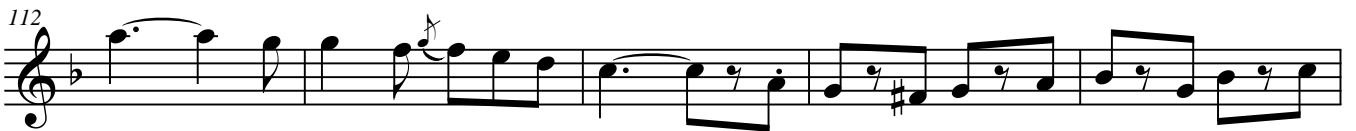

117

123

ff

129

135

Fine

Trio

Piazza Stradivari Cornet 2

3

139 *mf*

147

154

161 *p*

167

174 *ff* *mp*

179 *pp*

185

191 *ff*

197

204 *D.S. al Fine*

Piazza Stradivari

Cornet 3

Marcia-Capriccio

Amilcare Ponchielli
ed. Howey

2

ff

9

18

p

25

pp

32

ff

42

7

54

mf *pp*

60

66

ff

72

Detailed description of the musical score: The score is for the Cornet 3 part of 'Piazza Stradivari' by Amilcare Ponchielli. It is in 6/8 time and consists of nine staves of music. The key signature has one flat (B-flat). The piece is marked 'Marcia-Capriccio'. The dynamics range from *pp* (pianissimo) to *ff* (fortissimo). The score includes various articulations such as accents (>) and slurs. There are also dynamic hairpins indicating crescendos and decrescendos. The piece features several measures with a '2' above the staff, likely indicating a second ending or a specific rhythmic pattern. The score ends with a double bar line.

Piazza Stradivari
Cornet 3

2
79

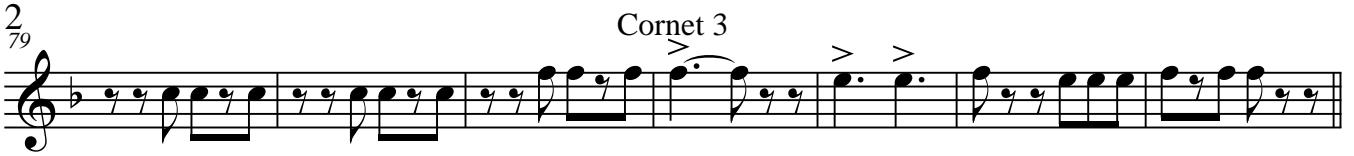

86

f

93

100

107

mp *pp*

113

119

123

ff

128

134

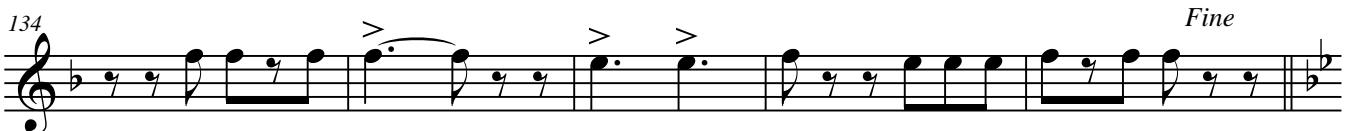

Fine

Trio

Piazza Stradivari Cornet 3

3

139

mf

146

153

160

p

166

172

ff

179

mp *pp*

185

191

ff

197

204

D.S. al Fine

Piazza Stradivari

Trumpet in B \flat

Marcia-Capriccio

Amilcare Ponchielli
ed. Howey

2

ff

9

18

25

p

pp

32

40

48

ff

p

54

mf

60

pp

66

ff

72

Detailed description of the musical score: The score is for a Trumpet in B-flat part of the 'Piazza Stradivari' march. It is in 6/8 time and consists of ten staves of music. The key signature has one flat (B-flat). The score includes various dynamics such as *ff* (fortissimo), *p* (piano), *pp* (pianissimo), and *mf* (mezzo-forte). There are also articulation marks like accents (>) and slurs. The piece starts with a double bar line and a '2' above it, indicating a two-measure rest. The music features a mix of eighth and sixteenth notes, with some rests and slurs. The dynamics change frequently, creating a dynamic and expressive performance. The score ends with a double bar line and a '2' above it, indicating a two-measure rest.

Piazza Stradivari
Trumpet in B \flat

2
79

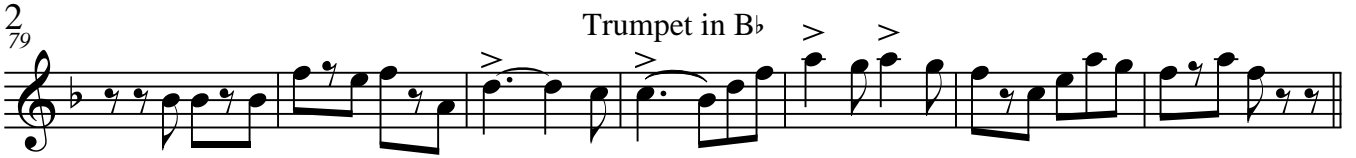

86

92

98

104

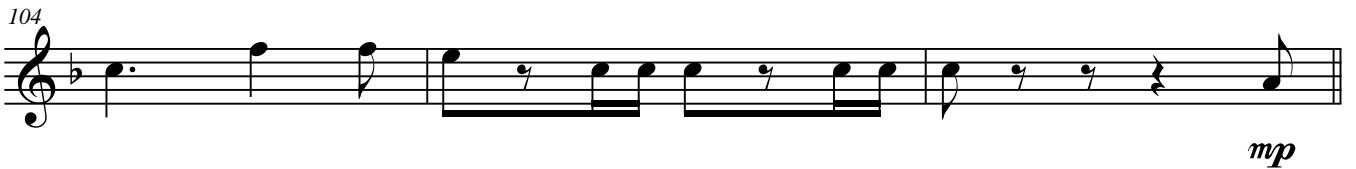

107

113

119

123

130

135

Trio

Piazza Stradivari Trumpet in B \flat

139

147

154

160

167

175

179

185

191

197

204

Piazza Stradivari

Horn in F 1

Marcia-Capriccio

Amilcare Ponchielli
ed. Howey

2

ff

10

18

25

p

32

pp

40

ff

48

p

54

mf

60

pp

67

ff

73

Piazza Stradivari
Horn in F 1

2
79

86

92

97

102

107

112

118

123

129

136

Trio

Piazza Stradivari Horn in F 1

3

139

mf

146

153

160

p

166

172

ff

179

mp *pp*

185

192

ff

198

204

D.S. al Fine

Piazza Stradivari

Horn in F 2

Marcia-Capriccio

Amilcare Ponchielli
ed. Howey

2

ff

10

18

p

25

pp

32

40

ff

48

54

mf

pp

60

67

ff

73

Piazza Stradivari
Horn in F 2

2
79

86

92

97

102

107

112

118

123

129

134

Trio

Piazza Stradivari Horn in F 2

3

139

146

153

160

166

172

179

185

192

198

204

D.S. al Fine

Piazza Stradivari

Horn in F 3

Marcia-Capriccio

Amilcare Ponchielli
ed. Howey

2

ff

10

18

25

p

pp

31

38

ff

46

p

54

mf

pp

60

67

ff

73

Piazza Stradivari
Horn in F 3

2
80

86

92

97

102

107

112

118

123

129

136

Trio

Piazza Stradivari Horn in F 3

3

139

mf

146

154

160

p

166

172

ff

179

mp *pp*

185

192

ff

198

205

D.S. al Fine

Piazza Stradivari

Horn in F 4

Marcia-Capriccio

Amilcare Ponchielli
ed. Howey

2

ff

10

18

p

25

pp

31

38

ff

46

p

54

mf *pp*

60

67

ff

73

Piazza Stradivari
Horn in F 4

2
80

86

92

97

102

107

112

118

123

129

136

Trio

Piazza Stradivari Horn in F 4

3

139

146

154

160

166

172

179

185

192

198

205

Piazza Stradivari

Trombone 1

Marcia-Capriccio

Amilcare Ponchielli
ed. Howey

2

9 *ff*

17

25 *p*

40 *pp*

48 *ff* *p*

54

61 *mf* *pp*

67

73 *ff*

79

Piazza Stradivari

Trombone 1

2
86

f

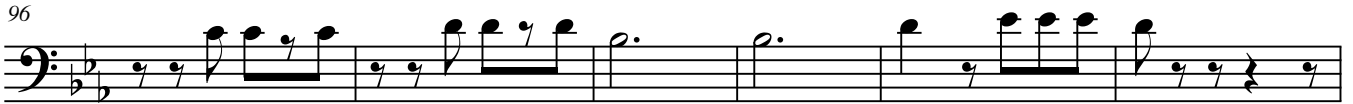

mp

pp

ff

Trio

Piazza Stradivari

Trombone 1

139

mf

147

156

p

164

172

ff

mp

180

pp

187

193

ff

199

205

D.S. al Fine

Piazza Stradivari

Trombone 2

Marcia-Capriccio

Amilcare Ponchielli
ed. Howey

2

8 *ff*

15

22 *p*

25 § 8

40 *pp*

48 *ff* *p*

54

61 *mf* *pp*

67

73 *ff*

Piazza Stradivari
Trombone 2

2
80

86

f

91

96

102

107

mp

pp

114

120

123

ff

128

134

Fine

Trio

Piazza Stradivari Trombone 2

139

mf

146

153

160

p

166

173

ff

179

mp

pp

186

192

ff

198

205

D.S. al Fine

Piazza Stradivari

Bass Trombone

Marcia-Capriccio

Amilcare Ponchielli
ed. Howey

2

ff

8

2

15

p

20

25

8

pp

40

8

p

54

mf

pp

60

66

ff

72

Piazza Stradivari
Bass Trombone

Trio

Piazza Stradivari Bass Trombone

3

139

146

153

159

165

171

179

186

193

199

205

D.S. al Fine

Piazza Stradivari

Euphonium

Marcia-Capriccio

Amilcare Ponchielli

ed. Howey

2

ff

9

17

25

8

p

39

pp

ff

47

p

mf

54

60

pp

67

ff

74

Detailed description of the musical score: The score is for Euphonium in bass clef, 6/8 time, and B-flat major. It begins with a double bar line and a '2' above it, indicating a second ending. The first staff contains measures 1-8. The second staff starts at measure 9 and includes a fortissimo (*ff*) dynamic marking. The third staff starts at measure 17. The fourth staff starts at measure 25 and includes a piano (*p*) dynamic marking and a section symbol (§) with an '8' below it. The fifth staff starts at measure 39 and includes a pianissimo (*pp*) dynamic marking. The sixth staff starts at measure 47 and includes a fortissimo (*ff*) dynamic marking. The seventh staff starts at measure 54 and includes piano (*p*) and mezzo-forte (*mf*) dynamic markings. The eighth staff starts at measure 60 and includes a pianissimo (*pp*) dynamic marking. The ninth staff starts at measure 67 and includes a fortissimo (*ff*) dynamic marking. The final staff starts at measure 74.

Piazza Stradivari
Euphonium

2
80

86

92

98

103

107

113

118

123

129

134

Piazza Stradivari
Euphonium

Trio

139

146

152

158

164

171

179

185

191

197

203

Piazza Stradivari

Euphonium 

Marcia-Capriccio

Amilcare Ponchielli
ed. Howey

11

Piazza Stradivari

2
80 Euphonium

86 *f*

92

98

103 *mp*

107 *pp*

113

118 *ff*

123

129

134 *Fine*

Piazza Stradivari

Trio

Euphonium

139

146

153

159

165

171

179

185

191

197

D.S. al Fine

203

Piazza Stradivari

Tuba

Marcia-Capriccio

Amilcare Ponchielli
ed. Howey

2

2

8 *ff*

2 4

18

25 *p*

pp

31 solo *pp*

39 *ff*

47 2 *p*

54

60 *mf* *pp*

66 *ff*

72

Piazza Stradivari

Tuba

2
78

86

92

97

103

107

113

119

123

128

133

Trio

Piazza Stradivari Tuba

3

139

146

152

158

163

168

173

179

187

195

203

Piazza Stradivari

Percussion

Marcia-Capriccio

Amilcare Ponchielli
ed. Howey

2

2

8

2

11

25

16

6

54

12

p

ff

71

75

80

86

91

f

Detailed description of the musical score: The score is for a percussion instrument, likely a snare drum, in 6/8 time. It consists of nine staves of music. The first staff begins with a 6/8 time signature and a dynamic marking of *ff*. It features a series of eighth notes and rests, with a repeat sign and a '2' above it. The second staff continues with similar rhythmic patterns, also marked *ff*. The third staff starts with a new section marked with a double bar line and a '25', featuring a different rhythmic pattern with a '16' above it. The fourth staff continues with a '12' above it and a dynamic marking of *p*. The fifth staff has a dynamic marking of *ff*. The sixth staff continues with a similar rhythmic pattern. The seventh staff has a dynamic marking of *f*. The eighth staff continues with a similar rhythmic pattern. The ninth staff continues with a similar rhythmic pattern and a dynamic marking of *f*. The score includes various musical notations such as notes, rests, repeat signs, and dynamic markings.

Piazza Stradivari

Percussion

26

101

107

12

123

126

130

134

Trio

139

mf

145

Piazza Stradivari
Percussion

152

158

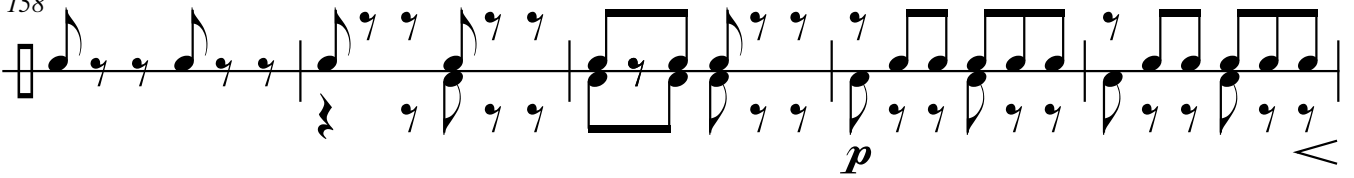

163

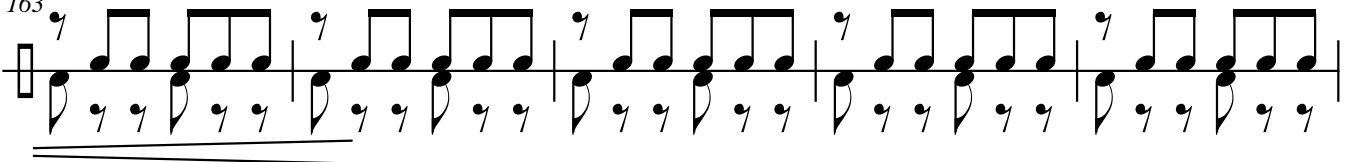

168

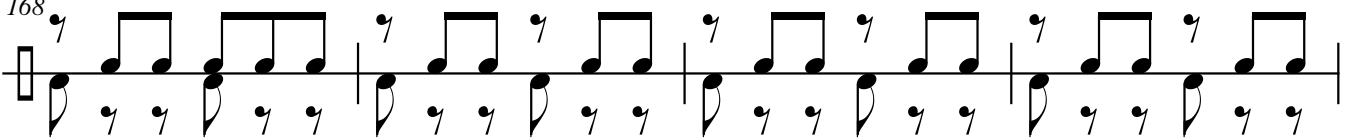

172

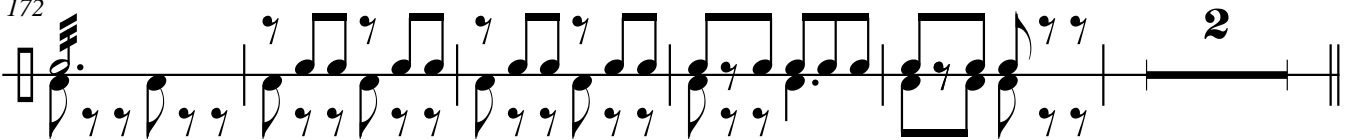

179

195

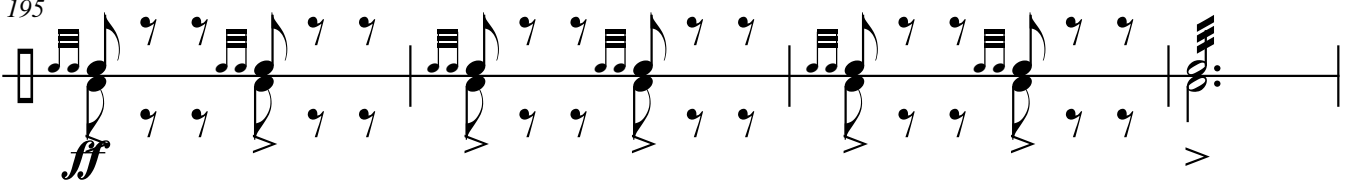

199

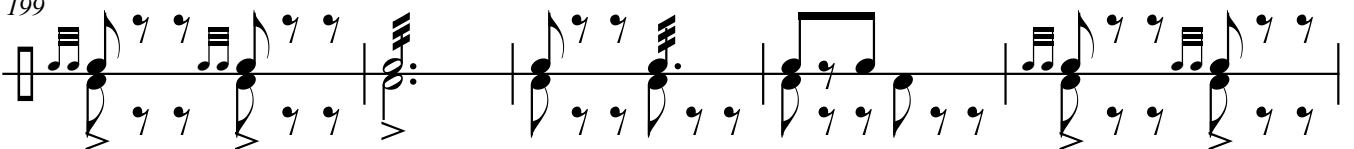

204

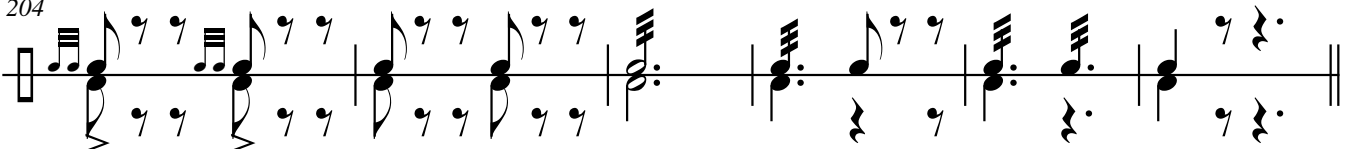

D.S. al Fine