

2

1760

Op. 109

Nouvelle Suite

D'AIRS, ARIETTES, D'OPERA ET OPERA
COMIQUES, ROMANCES ET VAUDEVILLES

Arrangés

Pour deux Cors

PAR

M.^o Othon Vandenbroeck

Price 4^h 16^s.

A PARIS

Chez M. BOYER, Rue de Richelieu, à la Clef d'Or,

Passage du Café de foy.

Chez Mad.^e Le Menu, Rue du Roule, à la Clef d'Or.

Écrit par Ribiere.

N^o 99. *Boyer*

19. 20362

Corno Primo

Romance

N° 1

N° 2

Allegro

Andante

N° 3

Majeur

Fin

Da Capo al Minor

N° 4

Marche

Allegro

N° 5

Adagio

N° 6

Allemande

N° 7

Air des Dette

N° 8

Fin

N° 9

Air de Tarare

N° 10

N° II *Romance*

N° 12 *Romance*

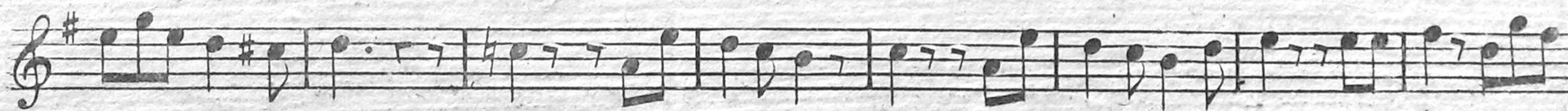

N° 13 *Allemande*

Da Capo

N° 14

pp

Corno Primo

4

N° 15 *Wals*

N° 16

N° 17 *Majeur*

N° 18 *Allegro*

N° 19 *Vaudeville de Renaud d'Ast.*

Corno Primo

Allemande

N° 20

Andante

N° 21

D. C. 1^{mo} al:

Moderato

N° 22

p

N° 23

Wals

N° 24

Non, non Doris

N° 25

Exercise N° 25, titled "Non, non Doris", is written for Corno Primo in 2/4 time. It consists of two staves of music. The first staff begins with a treble clef and a key signature of one flat (B-flat). The melody is characterized by eighth-note patterns and includes a repeat sign with first and second endings. The second staff continues the piece, ending with a double bar line.

Andante

N° 26

Exercise N° 26, titled "Andante", is written for Corno Primo in 6/8 time. It consists of two staves of music. The first staff begins with a treble clef and a key signature of two flats (B-flat and E-flat). The melody is slower and features a prominent dotted rhythm. It includes a repeat sign with first and second endings. The second staff continues the piece, ending with a double bar line.

Allemande

N° 27

Exercise N° 27, titled "Allemande", is written for Corno Primo in 2/4 time. It consists of four staves of music. The first staff begins with a treble clef and a key signature of one flat (B-flat). The piece is characterized by a fast, rhythmic eighth-note pattern. It includes a repeat sign with first and second endings. The second and third staves continue the piece, and the fourth staff concludes it with a double bar line.

Andante

N° 28

Exercise N° 28, titled "Andante", is written for Corno Primo in common time (C). It consists of two staves of music. The first staff begins with a treble clef and a key signature of one flat (B-flat). The melody is slow and features a dotted rhythm. It includes a repeat sign with first and second endings. The second staff continues the piece, ending with a double bar line.

Andante

N° 29

Exercise N° 29, titled "Andante", is written for Corno Primo in 2/4 time. It consists of two staves of music. The first staff begins with a treble clef and a key signature of two flats (B-flat and E-flat). The melody is slow and features a dotted rhythm. It includes a repeat sign with first and second endings. The second staff continues the piece, ending with a double bar line.

Du Roi Théodore

N° 30

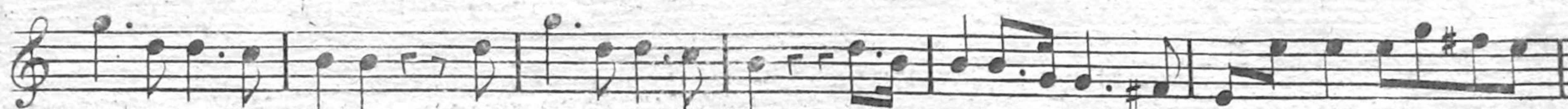

Andante

3

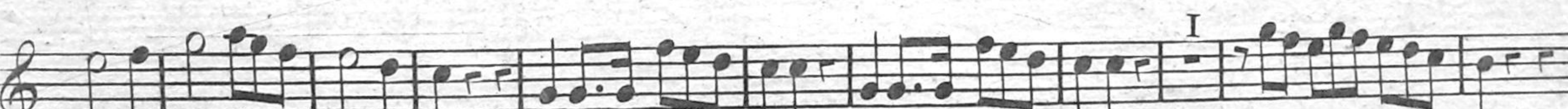
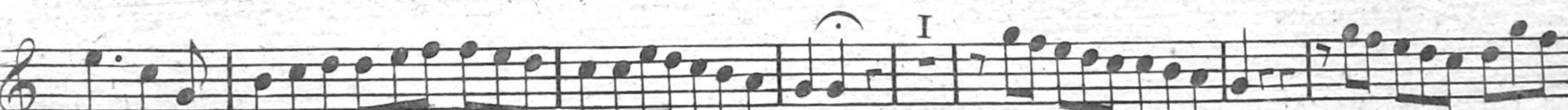

Wals

pp

Air détaché d'Azémia

N° 32

N° 33

N° 34

Allegro

N° 35

Allegro

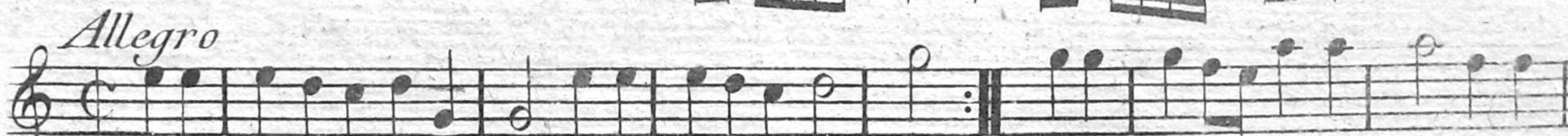

N° 36

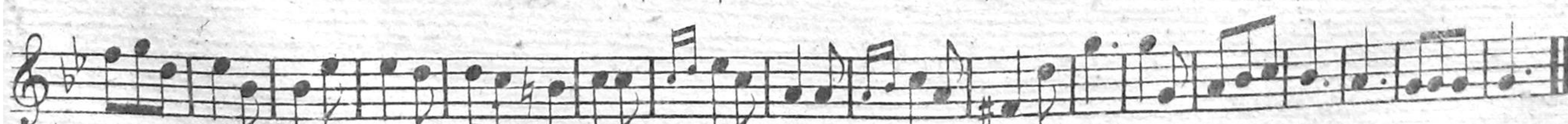

N° 37

Air de Renaud d'Ast

N° 38 *6/8*

N° 39 *Allegro* *2/4*

N° 40 *Pot-Pouri* *Allegro* *2/4*

Andante *3/4*

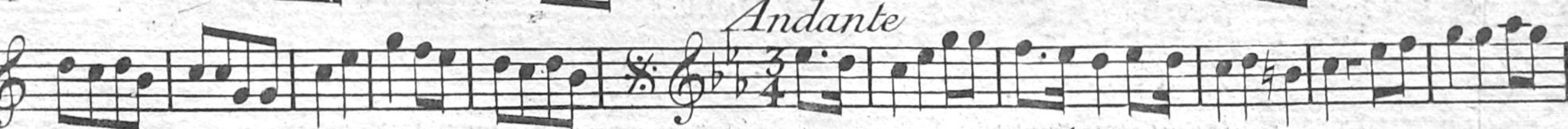

Allegro *2/4*

Adagio *3/4*

Allegro *6/8*

Andante *C*

Allegro *2/4*

FIN.

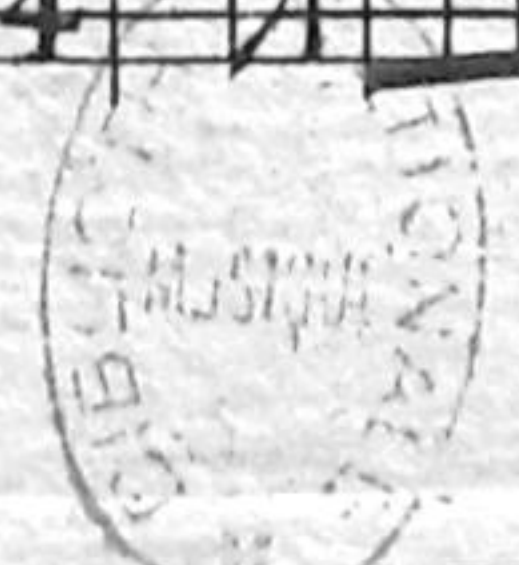

Nouvelle Suite

D'AIRS, ARIETTES, D'OPERA ET OPERA
COMIQUES, ROMANCES ET VAUDEVILLES

Arrangés

Pour deux Cors

PAR

M.^o Othon Vandenbroek

Prix 4^h 16^s.

A PARIS

Chez M. BOYER, Rue de Richelieu, à la Clef d'Or,

Passage du Caffé de foy.

Chez Mad.^e Le Menu, Rue du Roule, à la Clef d'Or.

Écrit par Ribiere.

Corno Secondo

Romance

N° 1

N° 2

Allegro

Andante

N° 3

Fin Majeur

Marche

N° 4

Dà Capo Min:

Corno Secondo

N° 5 *Allegro*

N° 6 *Adagio*

N° 7 *Allemande*

N° 8 *Air des Dettes*

N° 9

N° 10 *Air de Tarare*

Romance

N.º II

Romance

N.º 12

Allemande

N.º 13

N.º 14

Corno Secondo

4

Wals

N° 15

2^{me}

Fin

Da Capo

N° 16

Fin

Majeur

Da Capo

N° 17

Fin

Da Capo

N° 18

Allegro

N° 19

Vaudeville de Renaud d'Aste

Allemande

N° 20

Corno Secondo

2^{me}

Andante *Da Capo 1^o al*

N^o 21

N^o 22 *Moderato*

N^o 23

N^o 24 *Vals*

Corno Secondo

Non, non Doris

N° 25

Andante

N° 26

Allemande

N° 27

Andante

N° 28

Andante

N° 29

Arriette du Roi Théodore

N° 30

Andante

Vals

N° 31

Air détaché d'Azémia Corno Secondo

N° 32

N° 33

N° 34

Allegro

N° 35

Allegro

N° 36

N° 37

N° 38

Air de Renaud d'Aste

N° 39

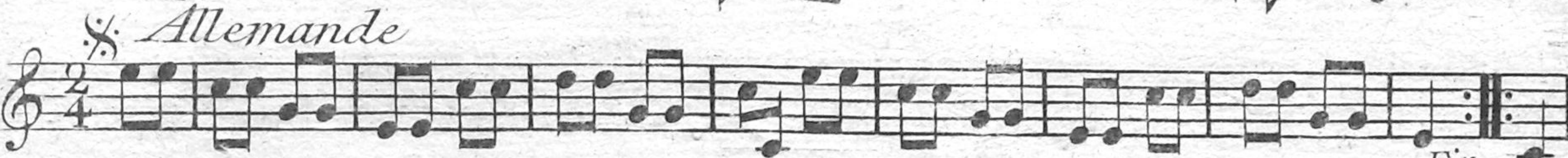

Allemande

Fin

N° 40

Allegro

Allegro

Pot.
Pourri

Andante

Allegro

Allegro

Allegro

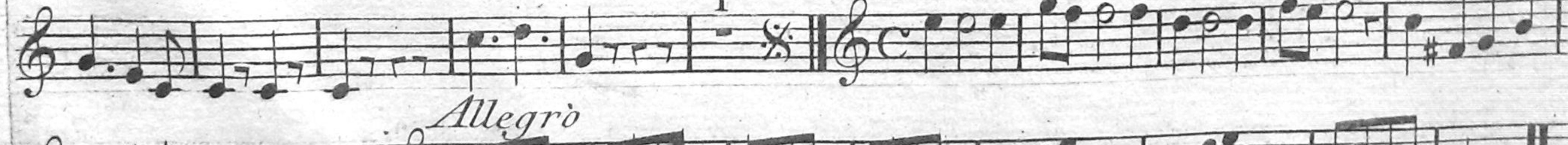

Andante

Allegro

