

Endler, Johann Samuel (1694-1762) BRD DS Mus.ms.1213/11
D.♯/SINFONIA./â/2.Clarini,/Tympani,/2 Corni,/2.Violini,/Viola/et/Basso./di/JSEndler./[Incipit]/Cranigstein,den 16.
Apr:1757./

Marche de Trompettes. Al-
legro 2/4 - Presto 3/8 -
Arioso 3/8 - Vivace 2/4 -
Menuet 1,2 3/4 - Rigaudon
1,2 2/4.

Autograph 1757. 34,5 x 24 cm. WZ: DS 1.

13 St.: vl 1(2x), 2, vla, b(3x), fl ou vl (nur Arioso), cor 1,2,
clar 1,2, timp. 1 b-St.bez.
Streicher je 2 Bl., Bläser, timp je 1 Bl.

3080 1213¹¹

D. #.

SINFONIA.

2. Clarini,
Tympani,

2. Corni,

2. Violini,

Viola

et

Basse.

Flauto

Di
Krieger
Krieger

fol. (20) u.

Großherzoglich
Hessische
Bibliothek

Erstausg. am 16. Apr. 1757.

Presto

Da Capo *Allegro* *pizzicato*

Vivace

Menuet.

Menus
Alternativ

Rigaudon

Sinfonia. 1213¹¹

Allegro.

Violino I.

9

2. Marche

5. de Trompettes

Presto.

Presto.

Andante.

pizzicato.

Andante.

Menuet.

Mennet;

Rigaudon;

Sinfonia. 1213¹¹

Allegro.

Violino

2.

5

Marche
De Trompette

Marche
De Trompette

pian. *pianissimo* *f.*

pian.

ppp. *f.*

pian. *ppp.* *f.*

Fine.

Presto.

Menuet. 1. *6*

1. *2.*
pian.

2. *2.*

Rigaudon. 1.

2. *piano*

piano

Sinfonia. 1213¹¹

Viola.

2^a Marche

De Trompette.

Allegro.

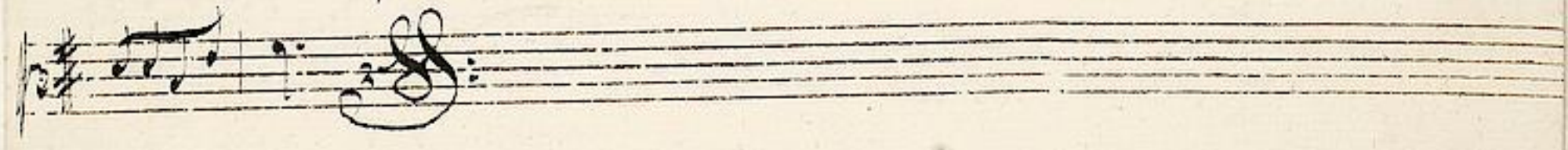

Presto.

Presto.

Da Capo ||

Allegro.

pizzicato.

Vivace.

Memor.

Menuet.

1213¹¹

9

in Dasso.

Sinfonia

Allegro.

Basso.

Marche

de Trompettes.

Presto.

Trosto.

Menuet.

*Menuet
alternativ:*

Rigaudon.

Rigaudon. z. Tacet.

i. Da Capo.

Sinfonia

1213¹¹

Marche

Allegro

Bass.

11

Presto.

Fugato.

Arioso

Tivare.

Menuet

Menuet

alternativ

1.

Rigaudon

2. Rigaudon fac: ||

Sinfonia. 1213¹¹

Basso.

13

2^a Marche
de Trompettes

Allegro.

Presto.

Presto.

Da Capo ||

Allegro. *piccato.*

Vivace.

Menuet.

Menuet

Ligandon.

Flauto *ou* Violino.

Andoso.

Vivace.

1213¹¹

S. Corno I.

16

Allegro tac. || *Presto tac.* ||

1913¹¹

G.

Corno 2.

17

Allegro tac: || Presto tac: ||

Triso. *piano*

Vivace.

Sinfonia. 1213¹¹ D. Clarino I. 18

1. Posten
2. Posten
Allegro.

3. Posten.
4. Posten

Presto.

Da Capo ||

Andoso tac: || Vivace tac: ||

Allegro I.

Liganden.

Sinfonia. 1213⁴¹

D.

Clarino 2.

2 i. Posten.
4 2. Posten.

Allegro.

Andoso tac: || Vivace tac: ||

Allegret 1. 

2. 

Rigaudon 

Sinfonia. 1213¹¹

Tympani.

Allegro

2. 1. Posten
 2. Posten

3. Posten
 4. Posten

Presto.

Arioso || *Vivace* *fac.* ||

Menuet.

Menuet

1. 

2. 

pianissimo

Rigaudon 

