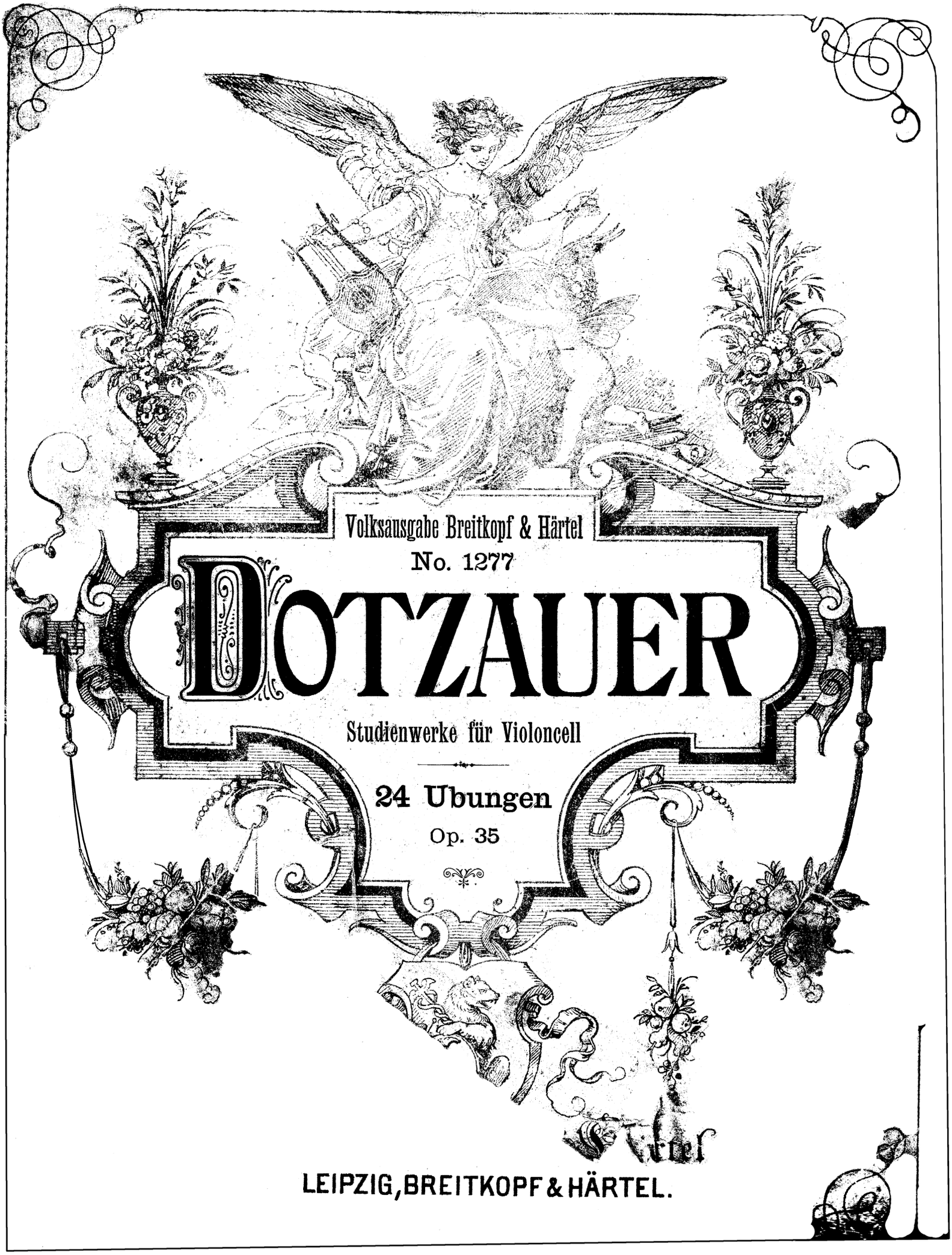

Volksausgabe Breitkopf & Härtel

No. 1277

DOTZAUER

Studienwerke für Violoncell

24 Ubungen

Op. 35

LEIPZIG, BREITKOPF & HÄRTEL.

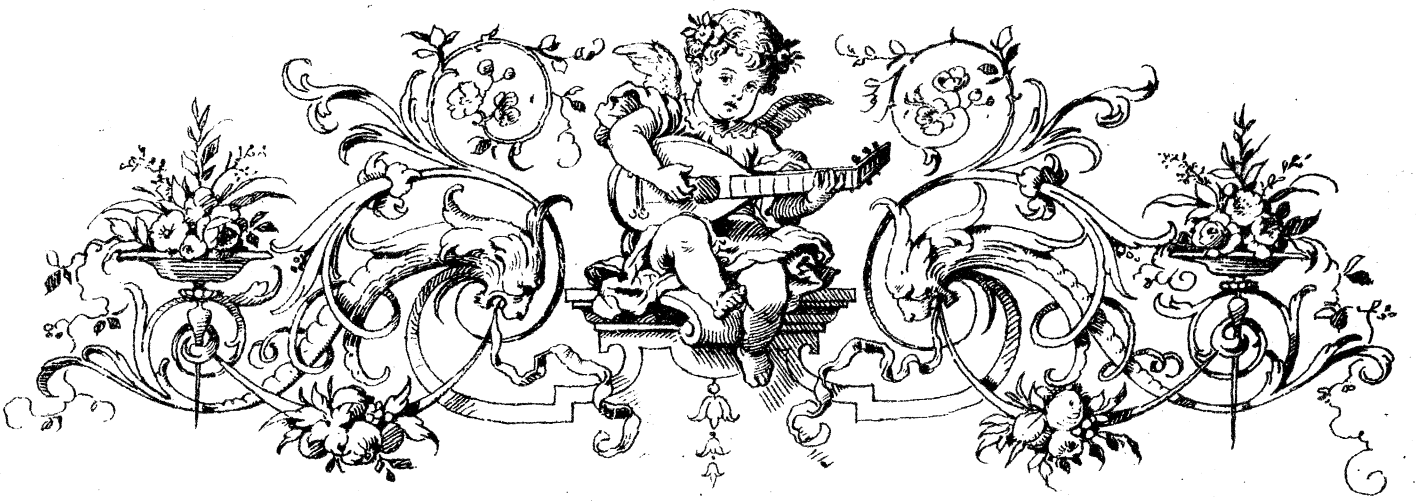

J.J.F. DOTZAUER

STUDIENWERKE

Exercises — Œuvres d'Études

für Violoncell.

Neue Ausgabe in fortschreitender Studienfolge.

Mit allen, für Unterricht und praktischen Gebrauch erforderlichen Bezeichnungen versehen

von

CARL HÜLLWECK.

Op. 120.	Achtzehn Übungen.	— Eighteen Exercises.	— Dix-huit Exercices.
Op. 47.	Zwölf Übungen.	— Twelve Exercises.	— Douze Exercices.
Op. 54.	Zwölf Übungen.	— Twelve Exercises.	— Douze Exercices.
Op. 35.	Vierundzwanzig Übungen.	— Twenty-four Exercises.	— Vingt-quatre Exercices.
Op. 70.	Zwölf Übungen.	— Twelve Exercises.	— Douze Exercices.
Op. 158.	Zwölf Übungen.	— Twelve Exercises.	— Douze Exercices.

Eigenthum der Verleger.

LEIPZIG, BREITKOPF & HÄRTEL.

V. A. 1274/1279.

Vierundzwanzig Übungen

für Violoncell

von

J. J. F. Dotzauer.

Op. 35.

⊓ Hinunterstrich.
V Heraufstrich.
G. B. Ganzer Bogen.

Fr. Am Frosche des Bogens.
M. In der Mitte des Bogens.
Sp. An der Spitze des Bogens.

Adagio.

Nr. 1.

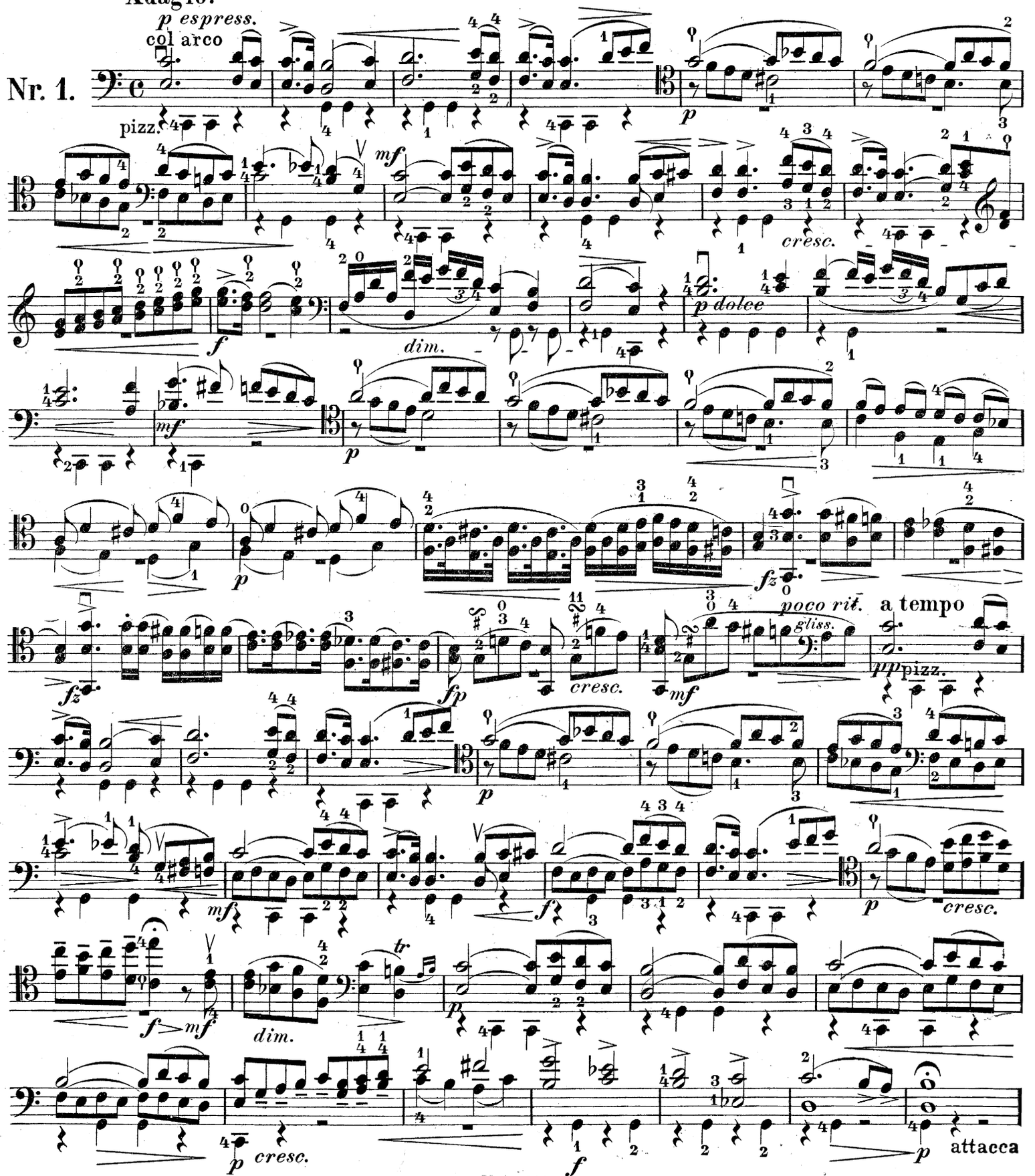

Stich und Druck von Breitkopf & Härtel in Leipzig.

V. A. 1877.

Pocó Allegro.

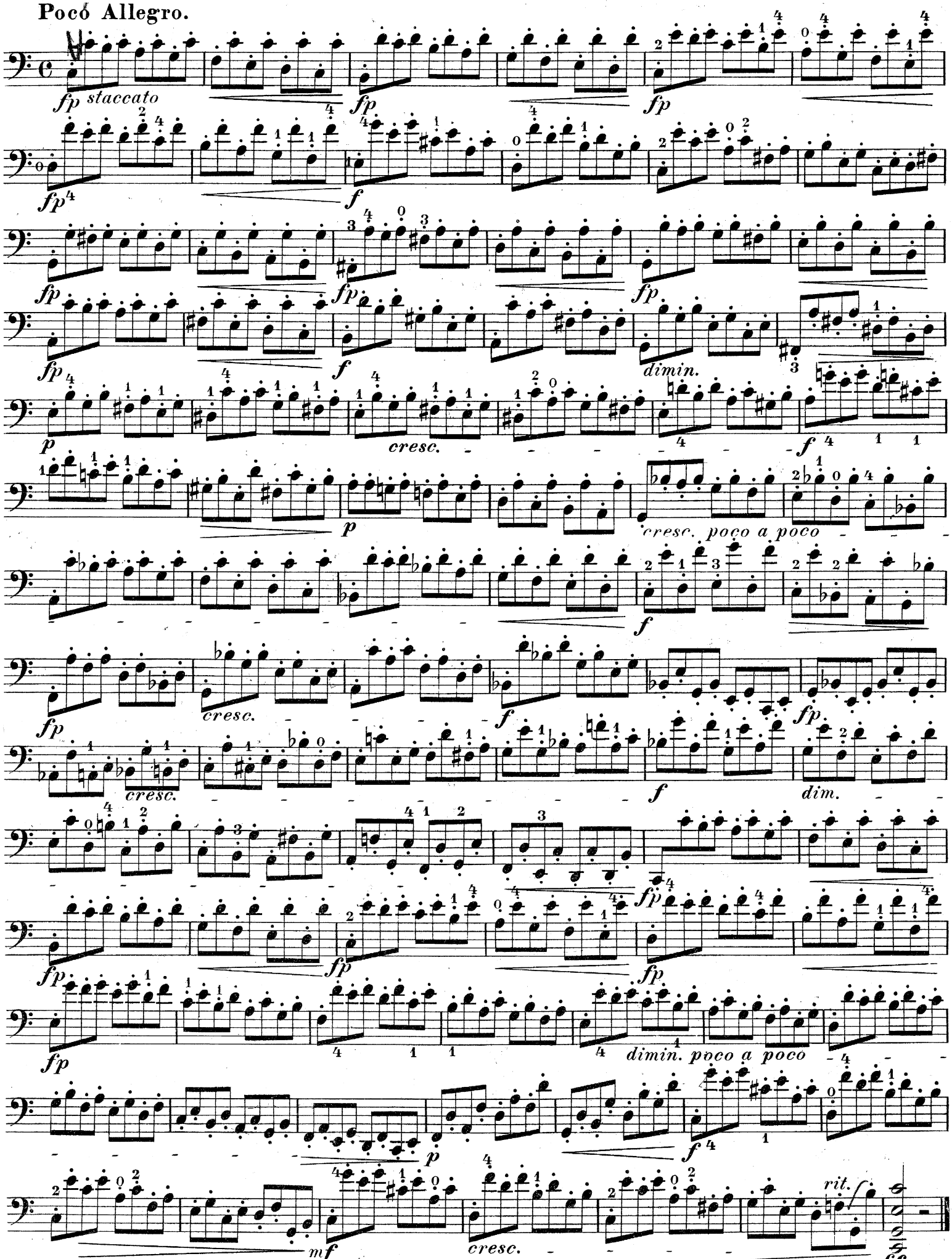

Allegro.

Nr. 2.

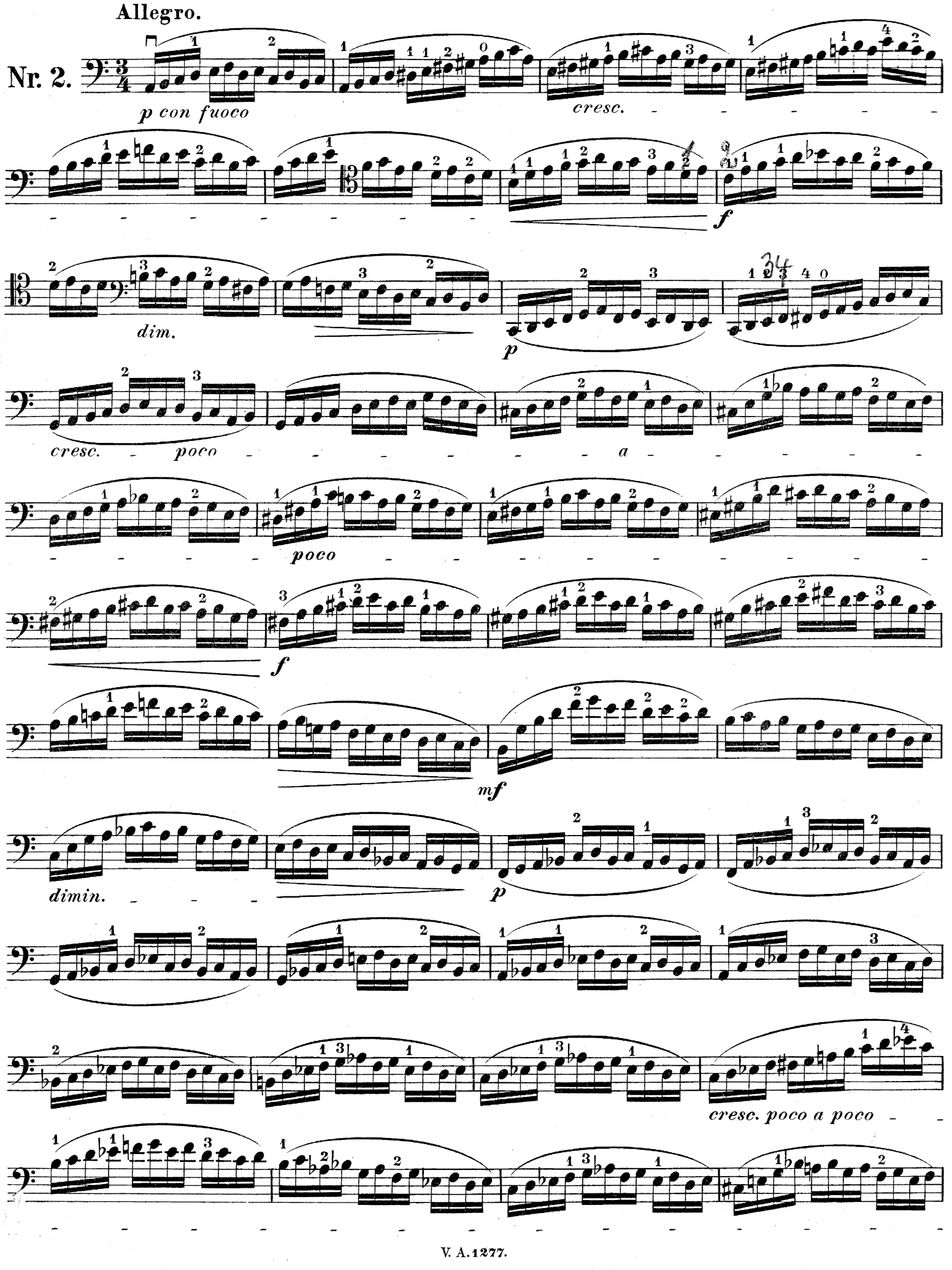
p con fuoco
cresc.
f
dim.
p
cresc. poco a
poco
f
mf
dimin.
p
cresc. poco a poco

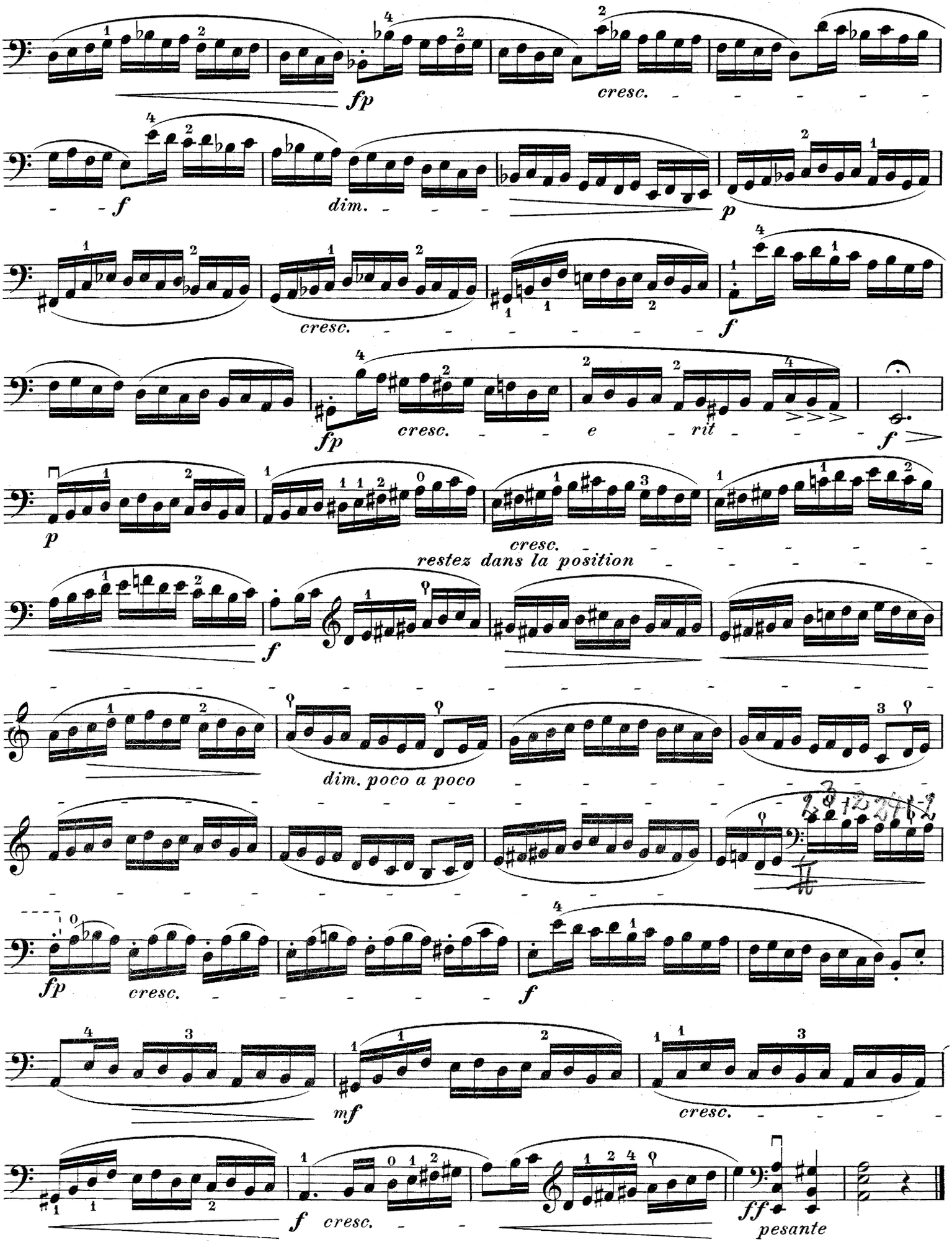
fp
cresc.
f
dim.
p
cresc.
f
fp
cresc.
e
rit
f
p
cresc.
restez dans la position
f
dim. poco a poco
fp
cresc.
f
mf
cresc.
f
cresc.
ff
pesante

Adagio.

Nr. 3.

p dolce cresc.

f

mf

f

p

mf

f

p

f

dimin.

p dim. e rit.

pp attacca

Allegro.

p ben legato

cresc.

f

p

cresc.

f

p

p

cresc.

poco a poco

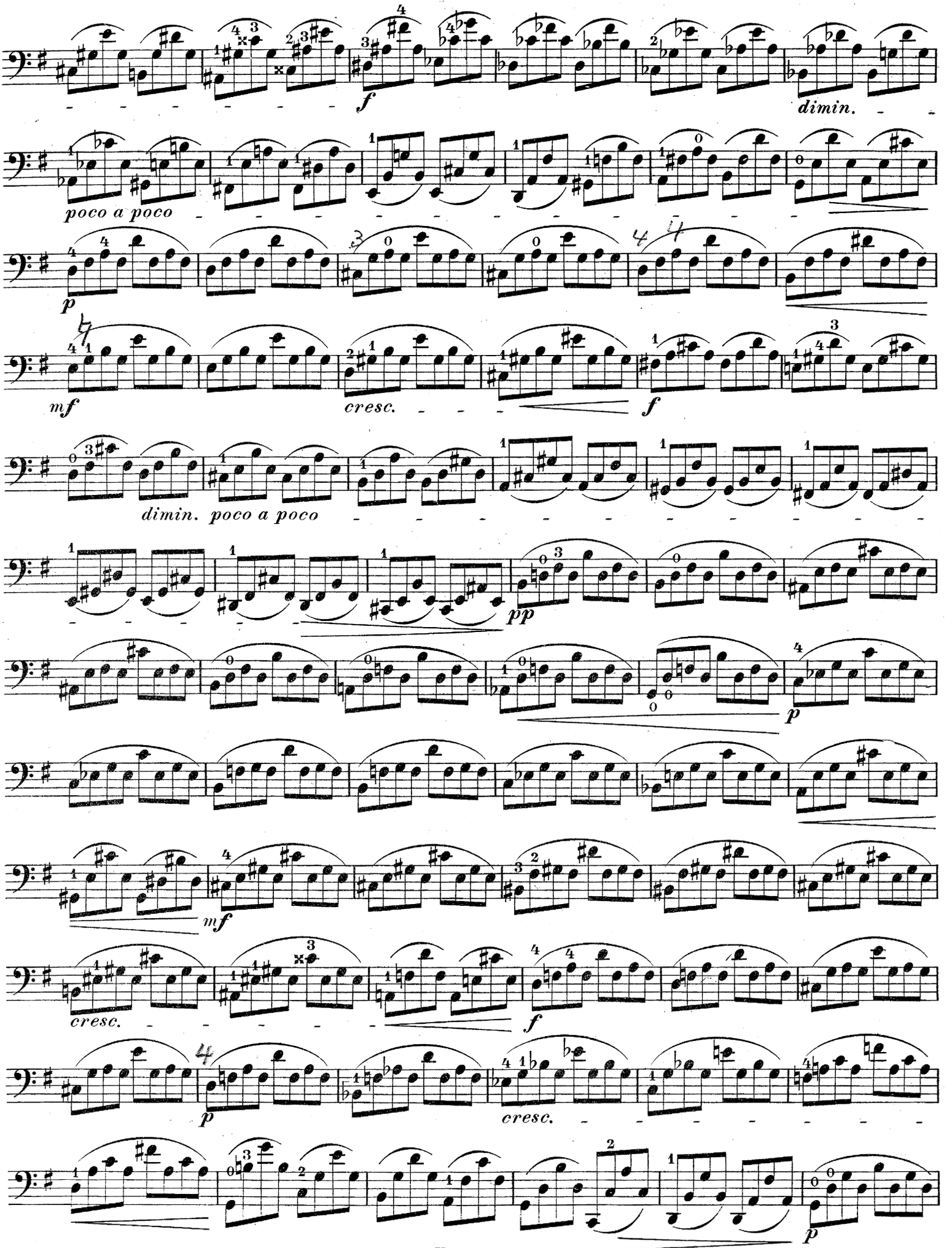
f
dimin.
poco a poco
p
mf
cresc.
f
dimin. poco a poco
pp
p
mf
cresc.
f
p
cresc.
p

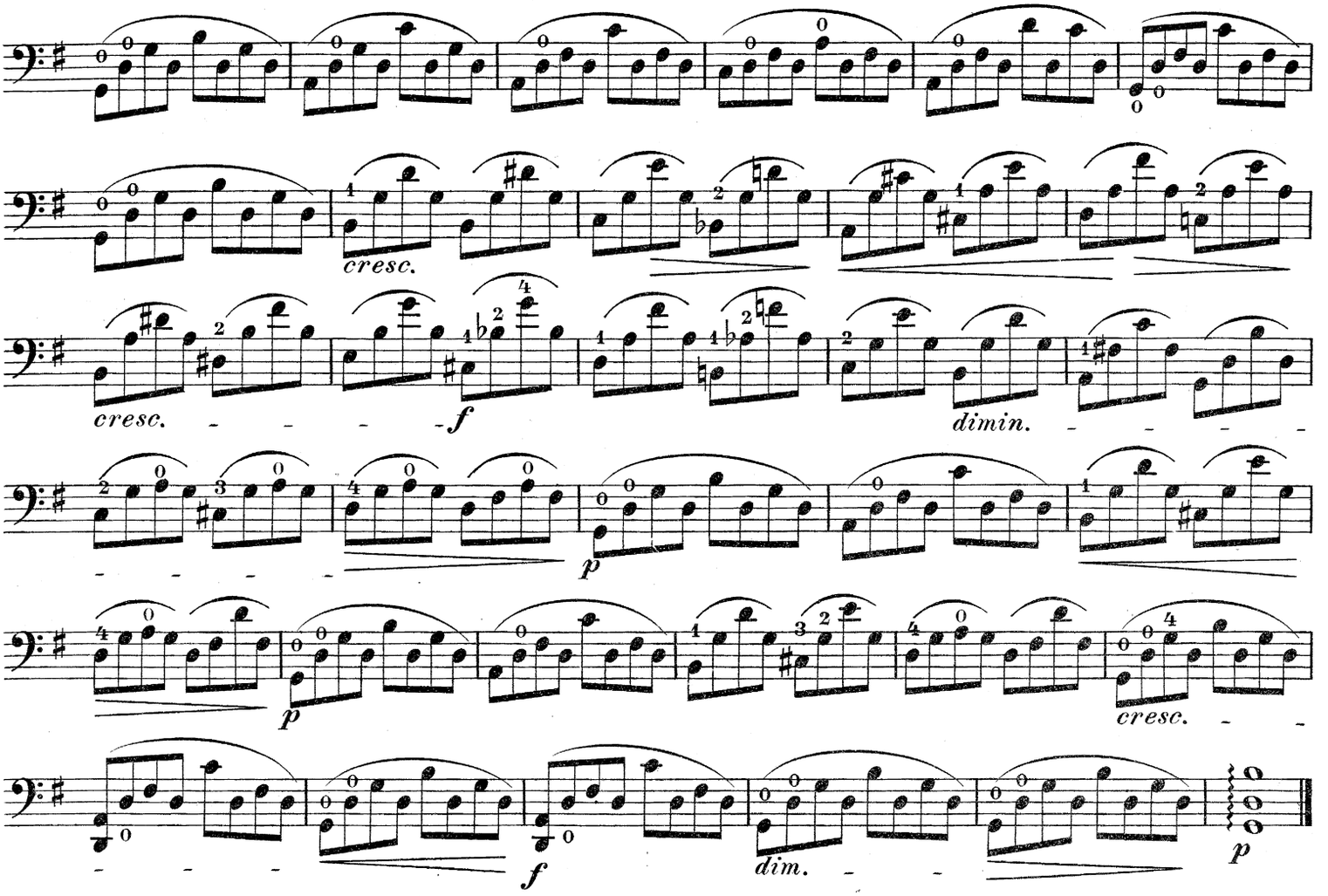

Allegro, ma non troppo.

Nr. 4.

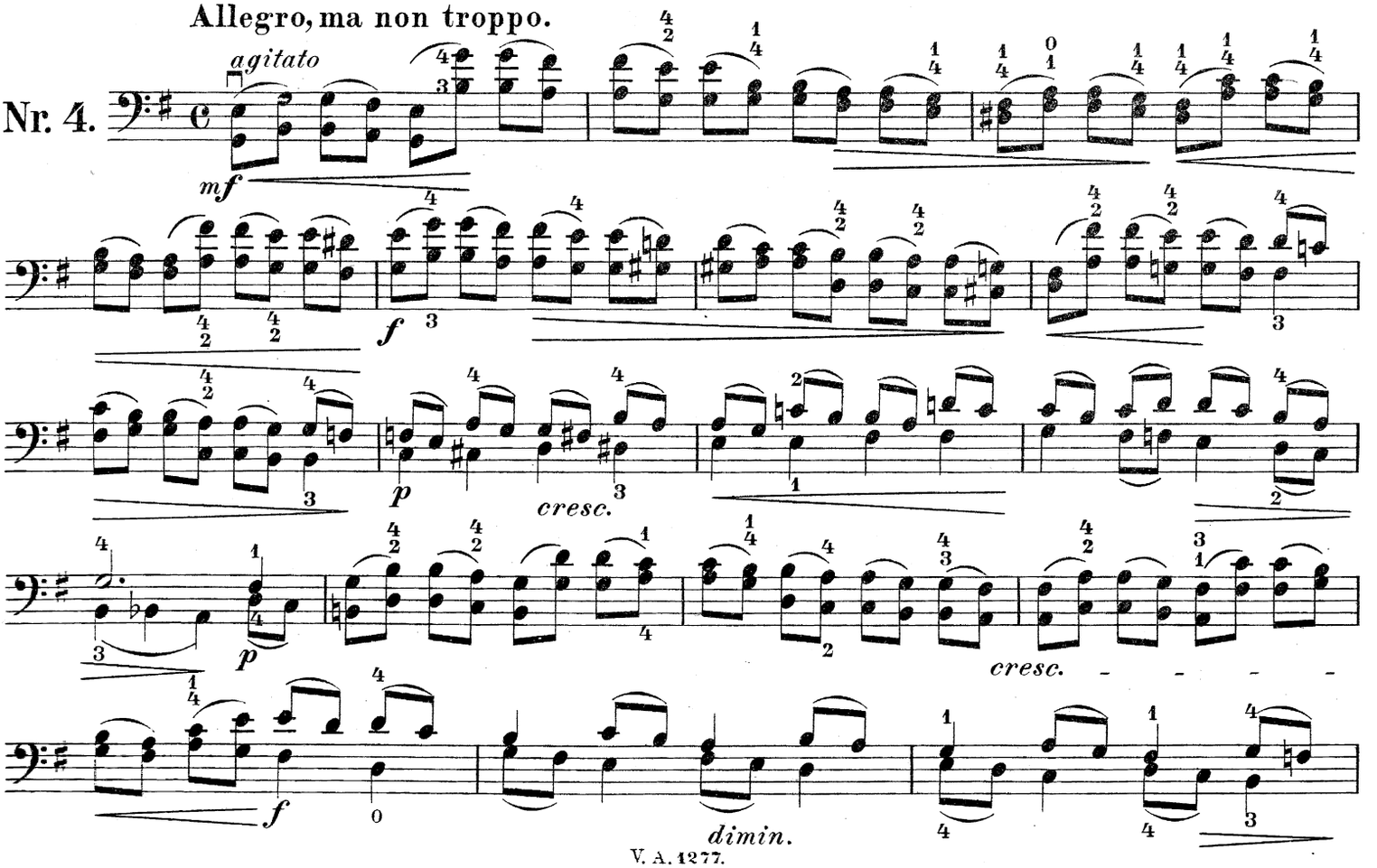

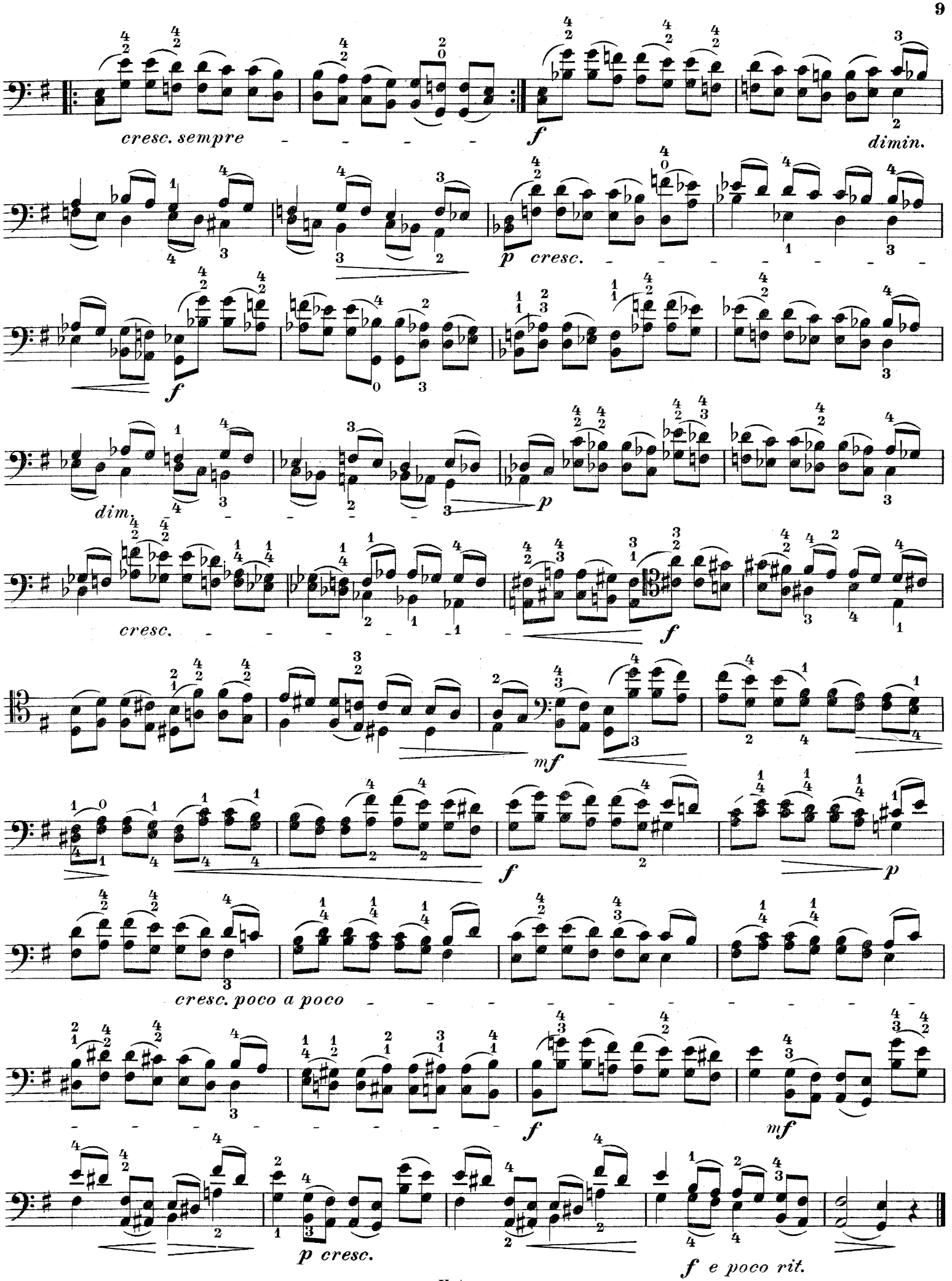
cresc. sempre
f
dimin.
p cresc.
f
dim.
p
cresc.
f
mf
f
p
cresc. poco a poco
f
mf
p cresc.
f e poco rit.

Andante.

Nr. 5.

legato

p *mf*

p *f* *dim.*

pp *f* *dim.*

Allegro brillante.

fp *fp*

f *dim.*

p *cresc.*

f

p *cresc.*

f

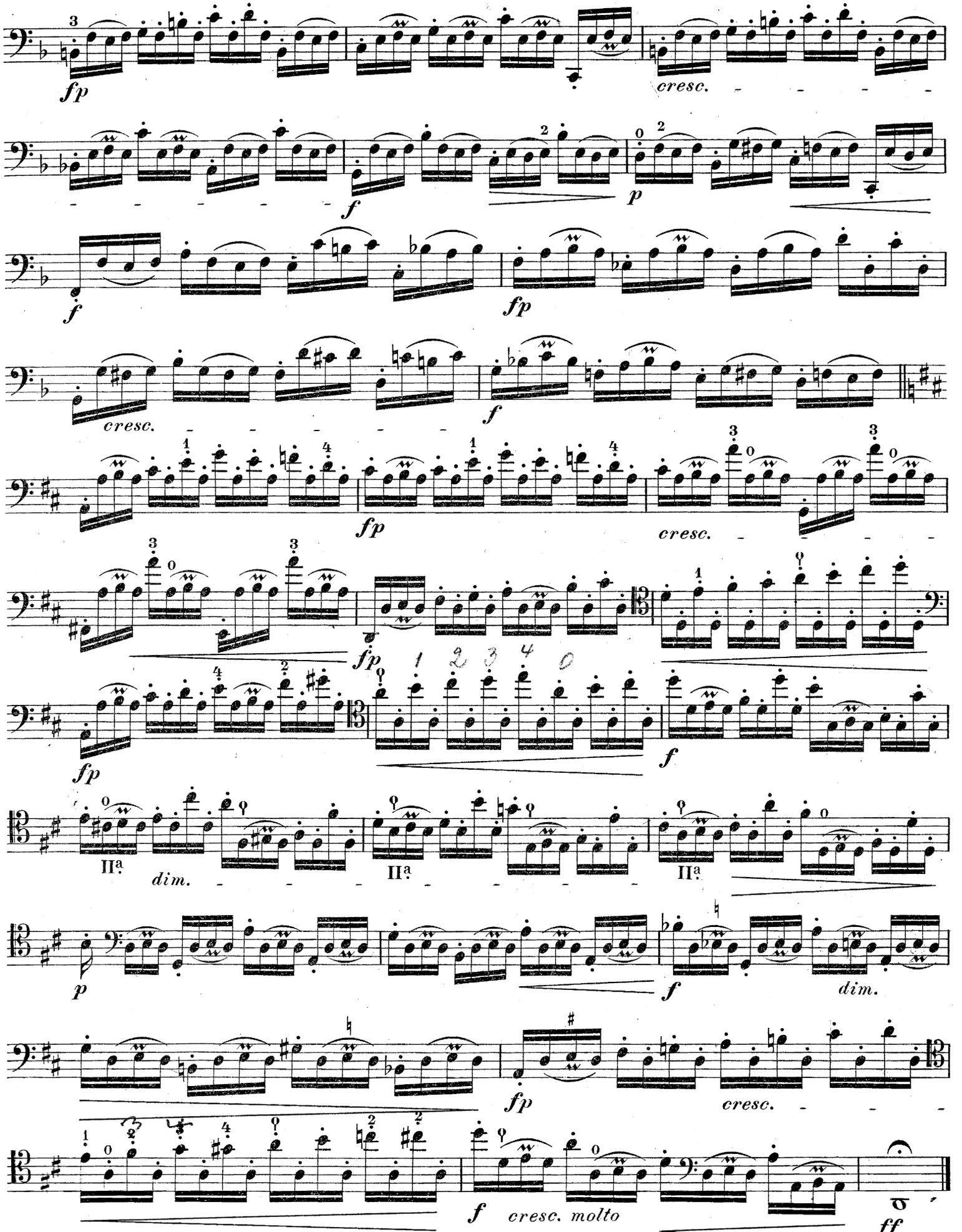
fp
cresc.
f
p
f
fp
cresc.
f
fp
fp
cresc.
fp
fp
f
IIª
dim.
IIª
IIª
p
f
dim.
fp
cresc.
f
cresc. molto
ff

Allegro.

agitato

Nr. 6.

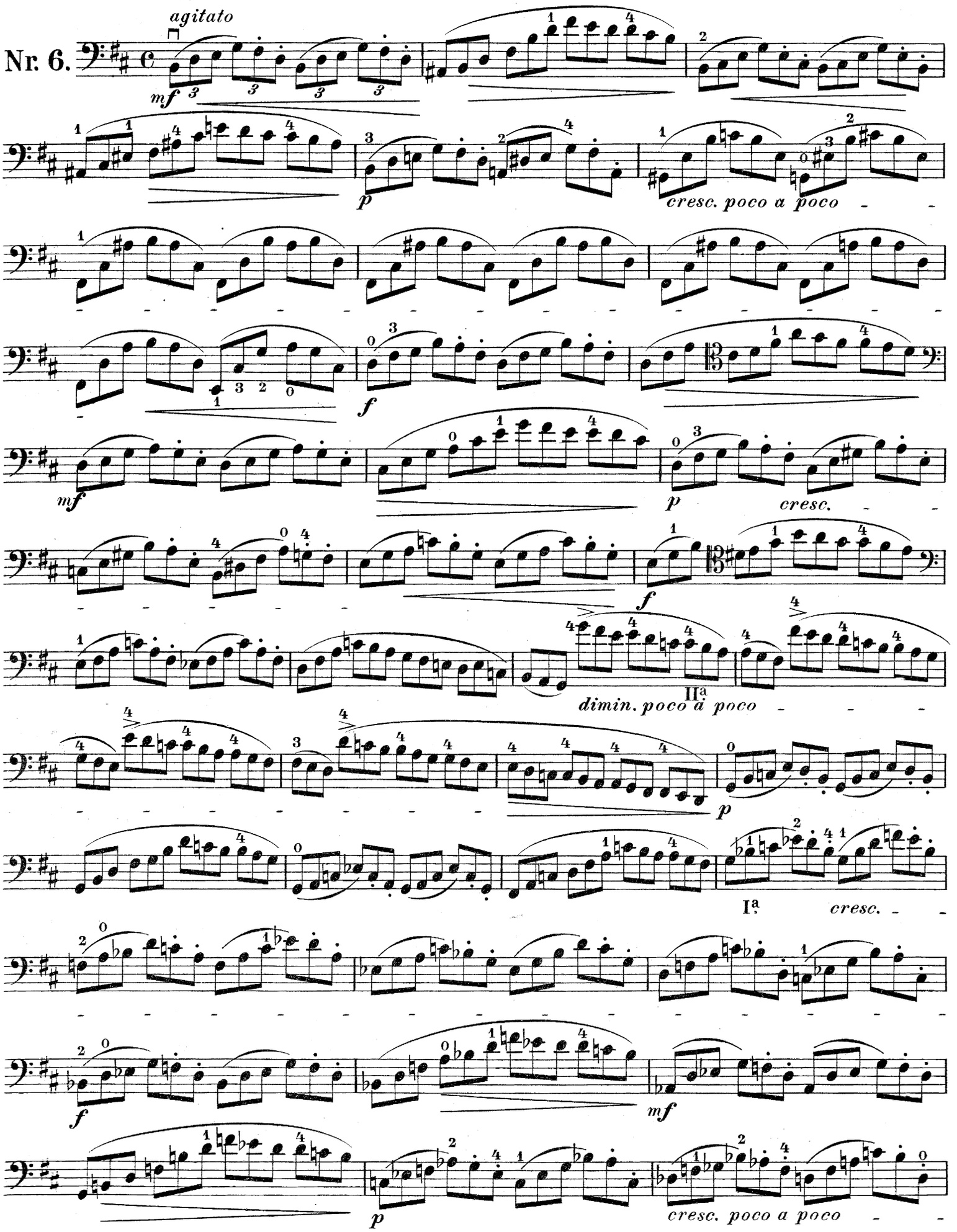

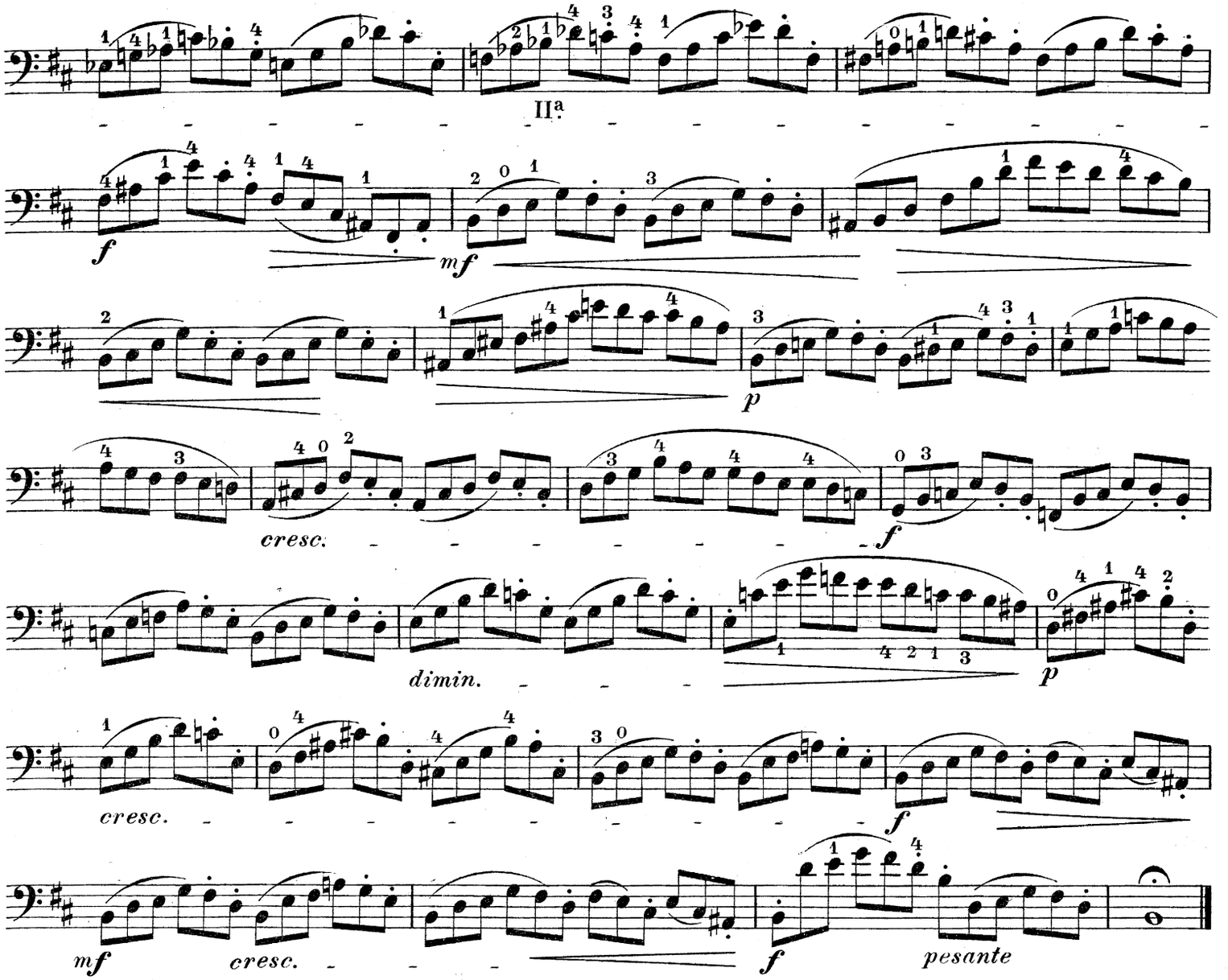
II.ª
f
mf
p
cresc.
f
dimin.
p
cresc.
f
mf
cresc.
f
pesante

Andante.

Nr. 7.

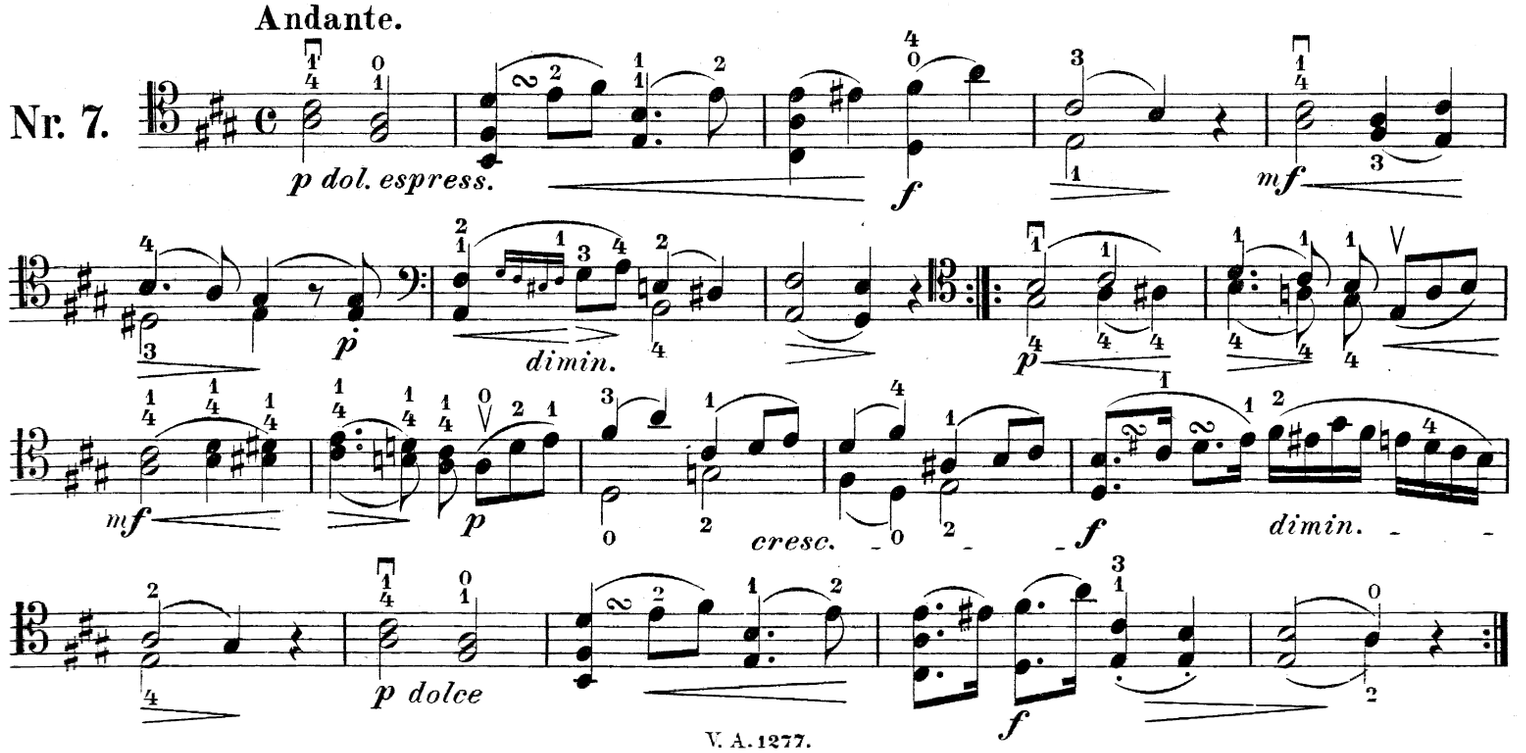
p dol. espress.
f
mf
p
dimin.
p
mf
p
cresc.
f
dimin.
p dolce
f

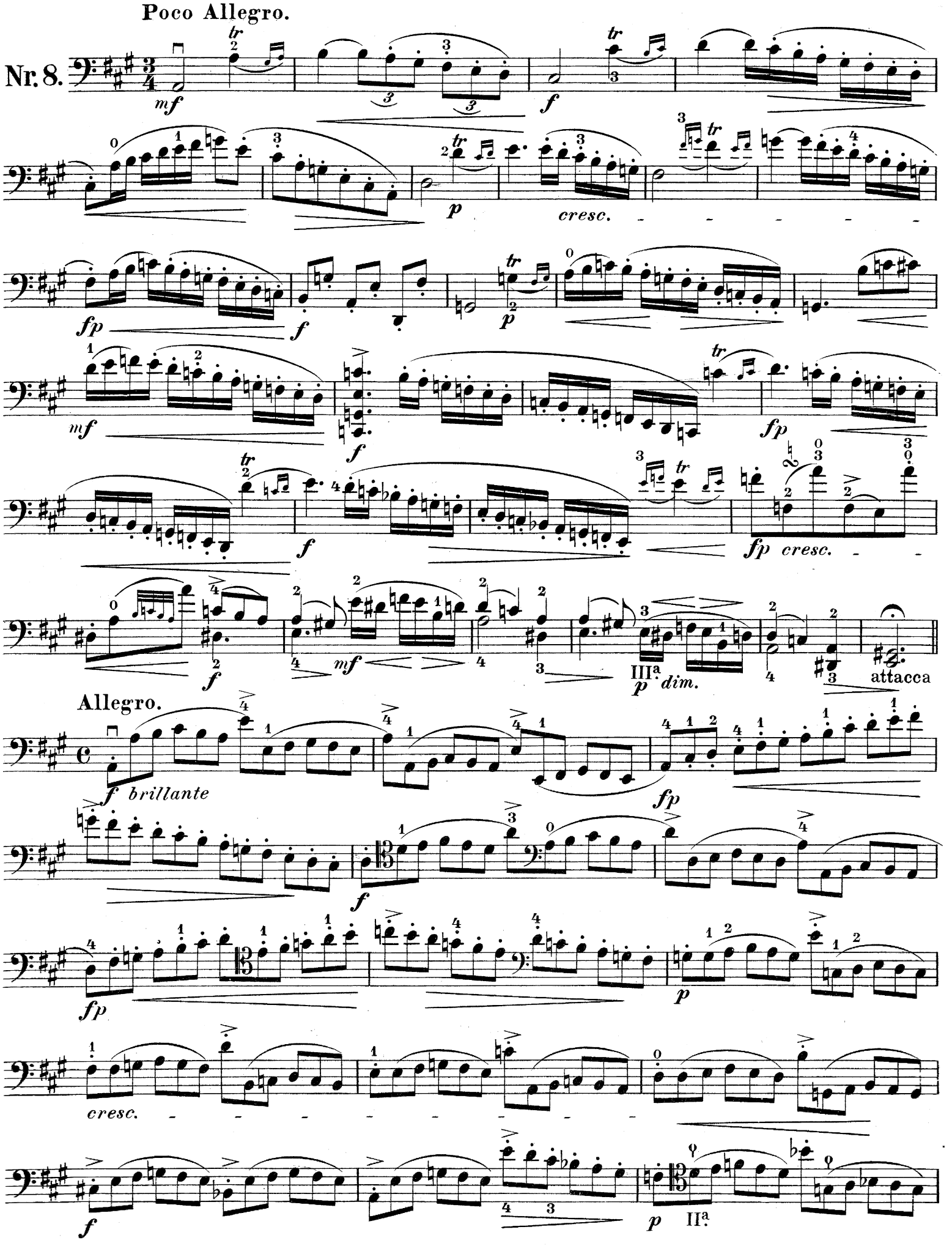
Poco Allegro.
Nr. 8.
mf
f
p
cresc.
fp
mf
fp
cresc.
IIIa
dim.
attacca
Allegro.
f brillante
fp
cresc.
IIa

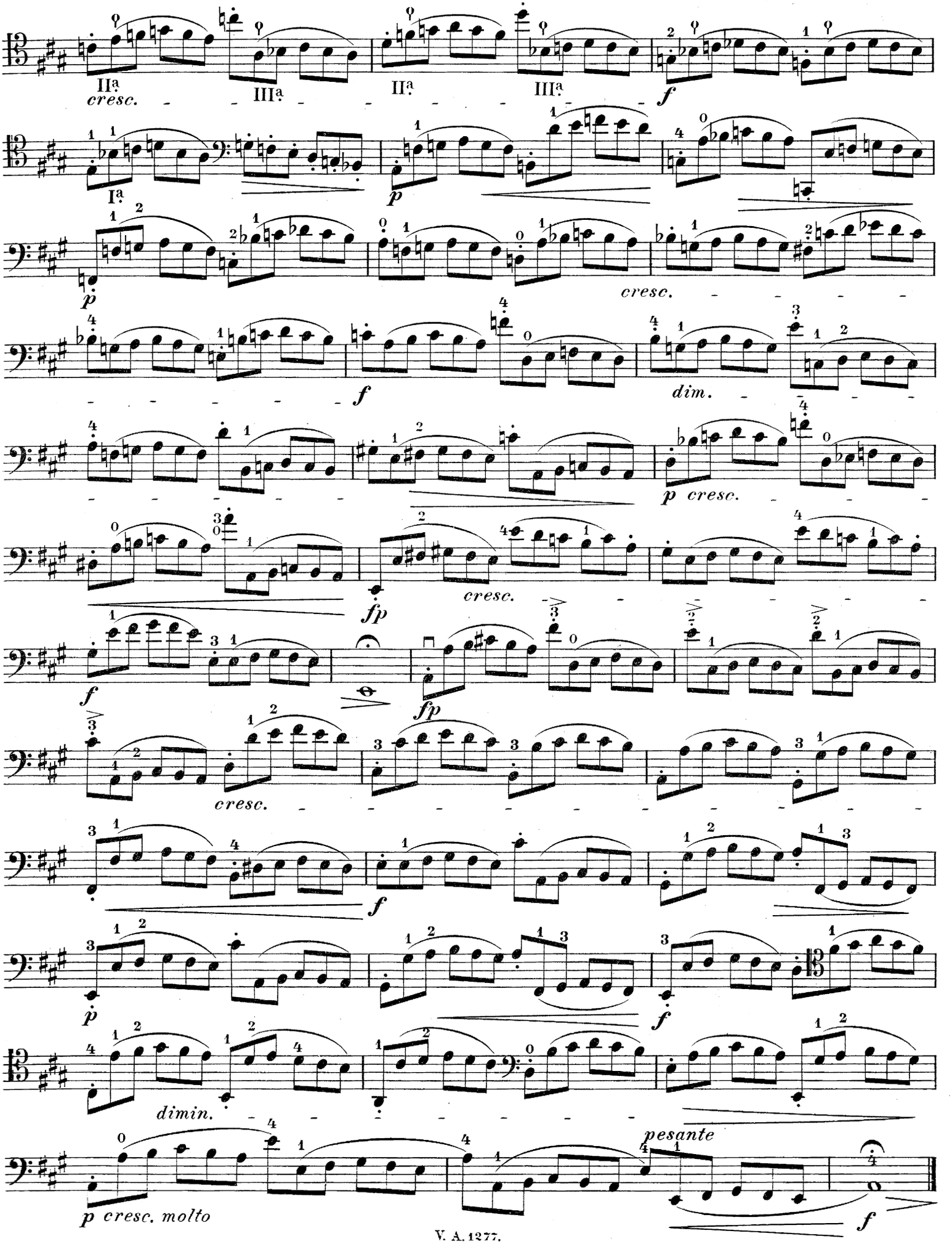
IIª
cresc.
IIIª
IIª
IIIª
f
Iª
p
p
cresc.
f
dim.
p cresc.
fp
cresc.
f
fp
cresc.
f
p
f
dimin.
pesante
p cresc. molto
f

Allegro.

Nr. 9.

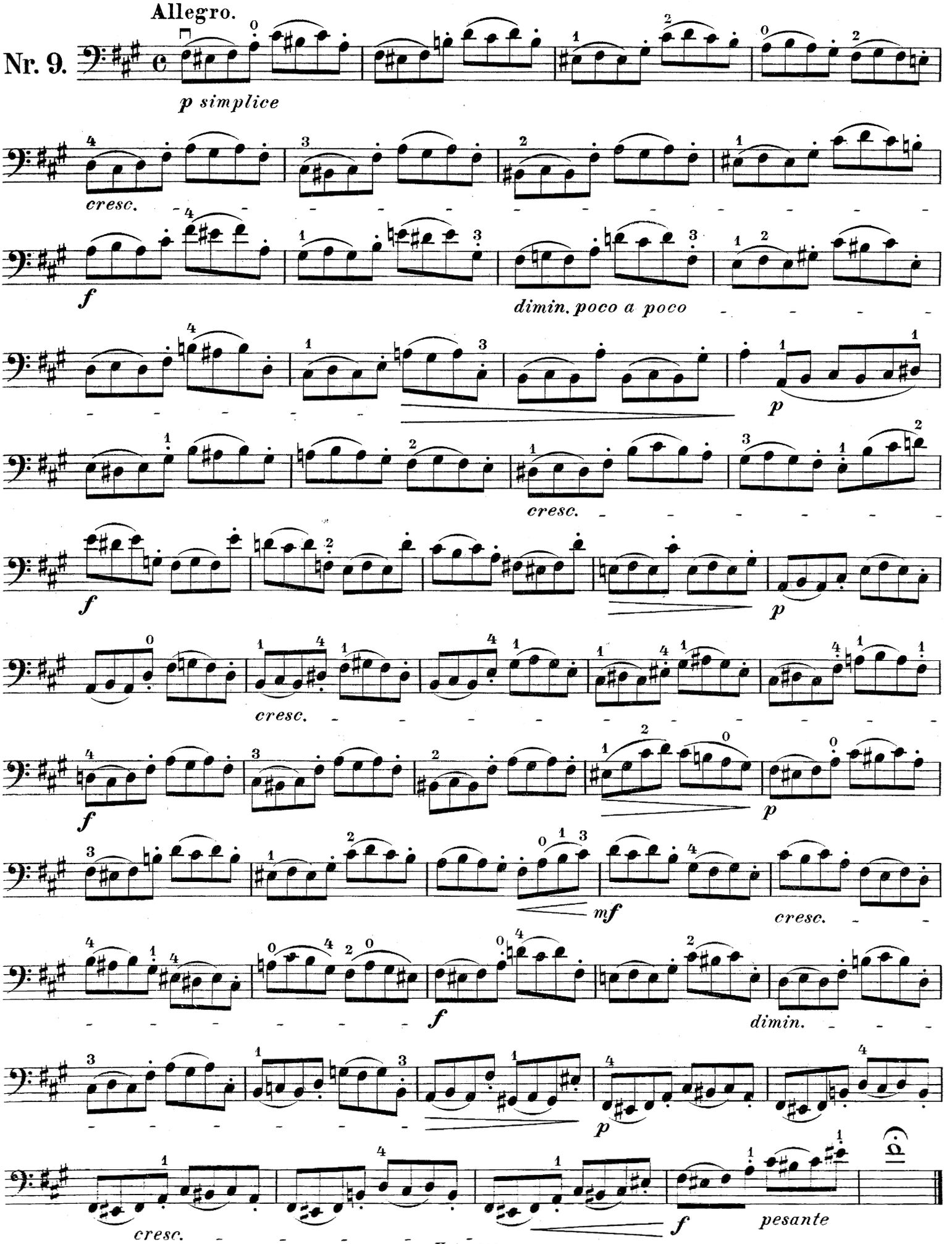
p simplice
cresc.
f
dimin. poco a poco
p
cresc.
f
p
cresc.
f
p
mf
cresc.
f
dimin.
p
cresc.
f
pesante

Maestoso.

Nr. 10.

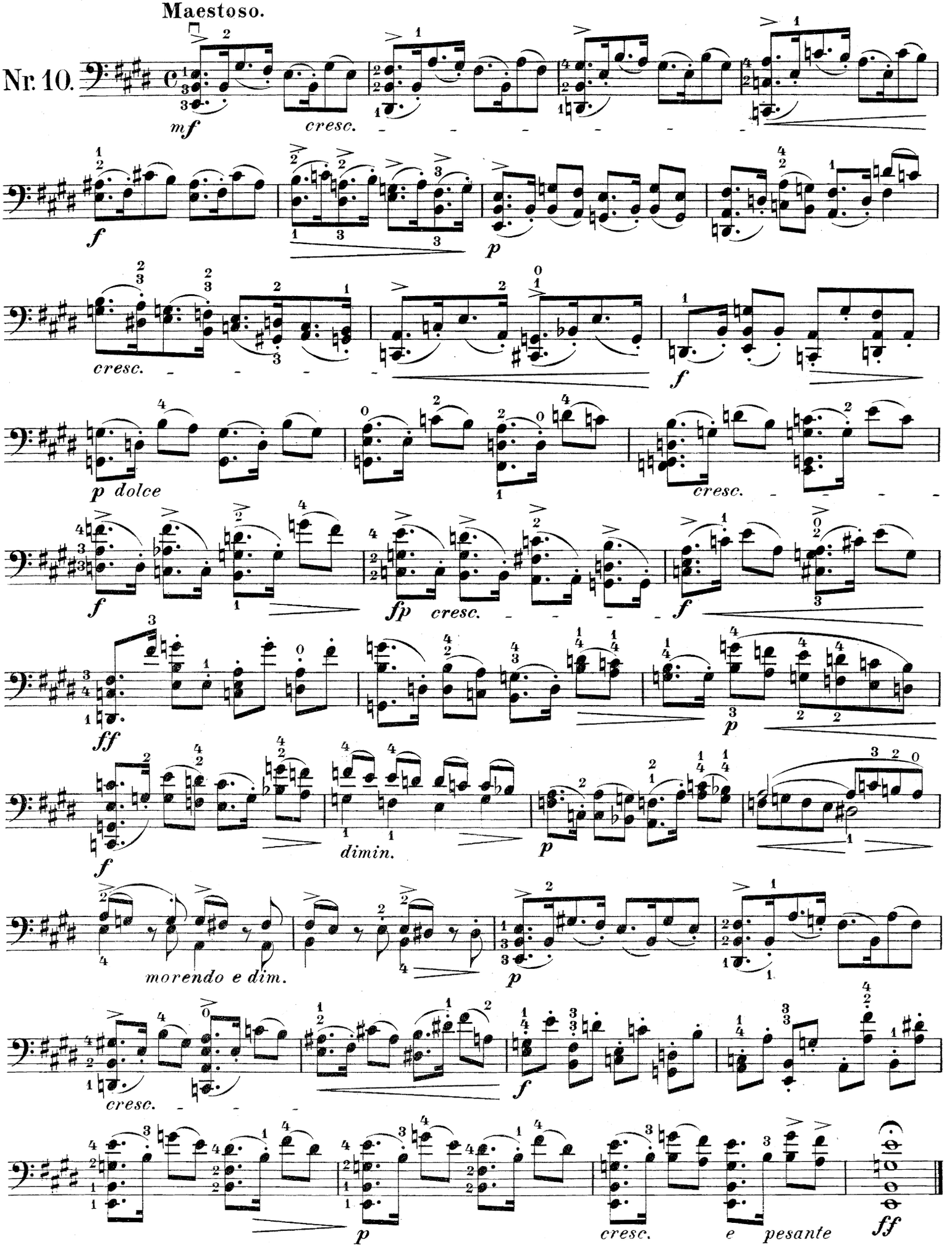

Allegro.

ben legato

Nr. 11.

p leggiero

cresc.

f *dim.* *p* II^a

cresc. *f*

dim. *p*

cresc.

II^a *f* *p*

cresc.

f *mf*

p

f

dim. poco a poco

p *p* *dim.* *pp*

Allegro assai.

Nr. 12.

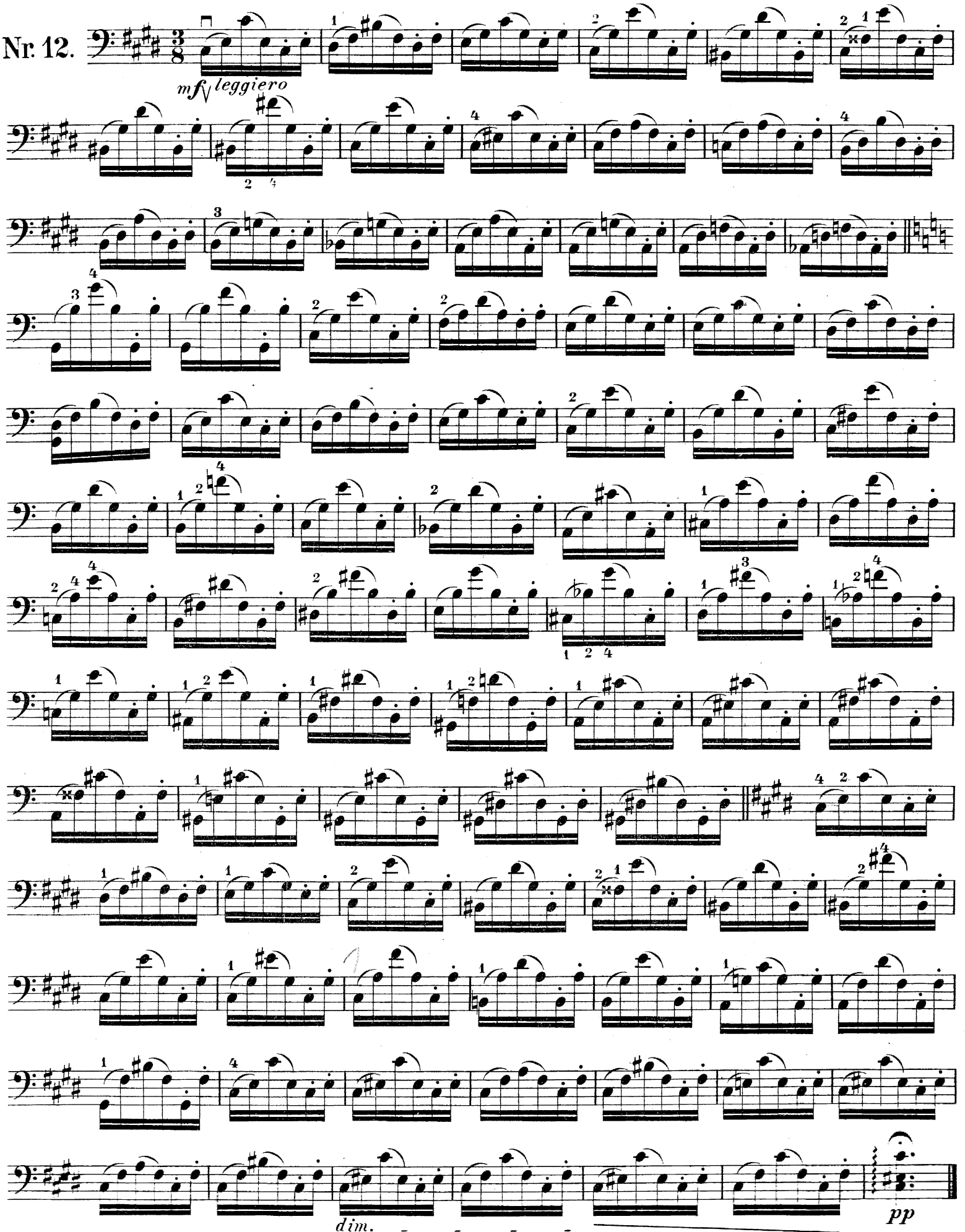

Andante.

Nr. 13.

p con espress. *mf* *p*

p dolce II[a] *cresc.* *f*

dim. *p* *p* *mf*

f I[a] *dimin.* *p*

mf *dim.* *poco rall.* *p* a tempo

mf *f energico*

p *cresc.* *f* *dim.*

p grazioso *mf*

cresc. *f* *dim. e rall.*

Allegro.

Nr. 14.

mf

cresc.

f *pesante* *p*

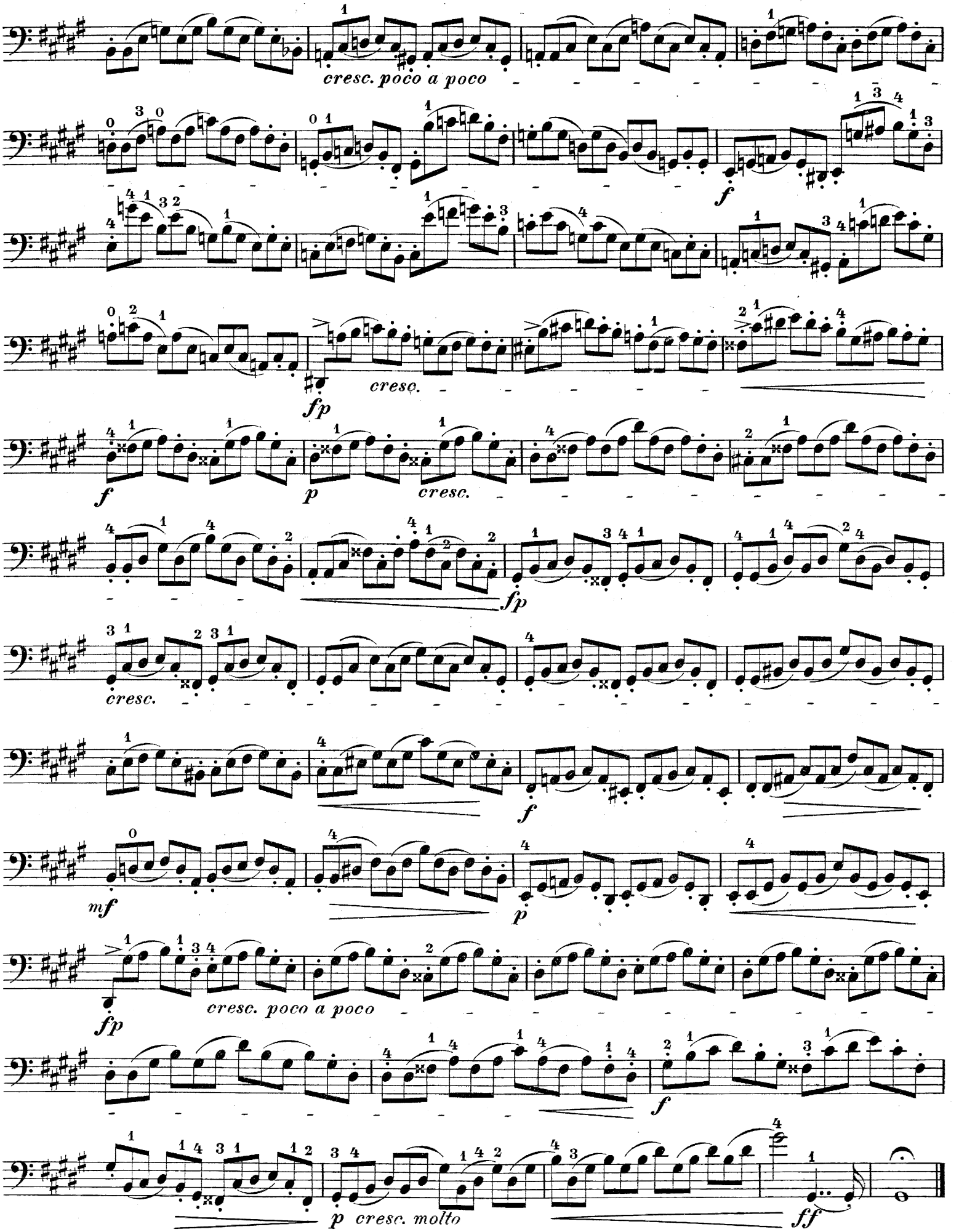
cresc. poco a poco
f
fp
cresc.
f
p
cresc.
fp
cresc.
f
mf
p
fp
cresc. poco a poco
f
p cresc. molto
ff

Adagio.

Nr. 15.

marc. *f* *espress.* *p* *mf* pizz. *p* *f* *dim.* *rall.* *pp*

Allegro molto.

f brillante *p* *f* *p* *f* *dimin.* *p* *cresc.* *f* *p* *cresc.*

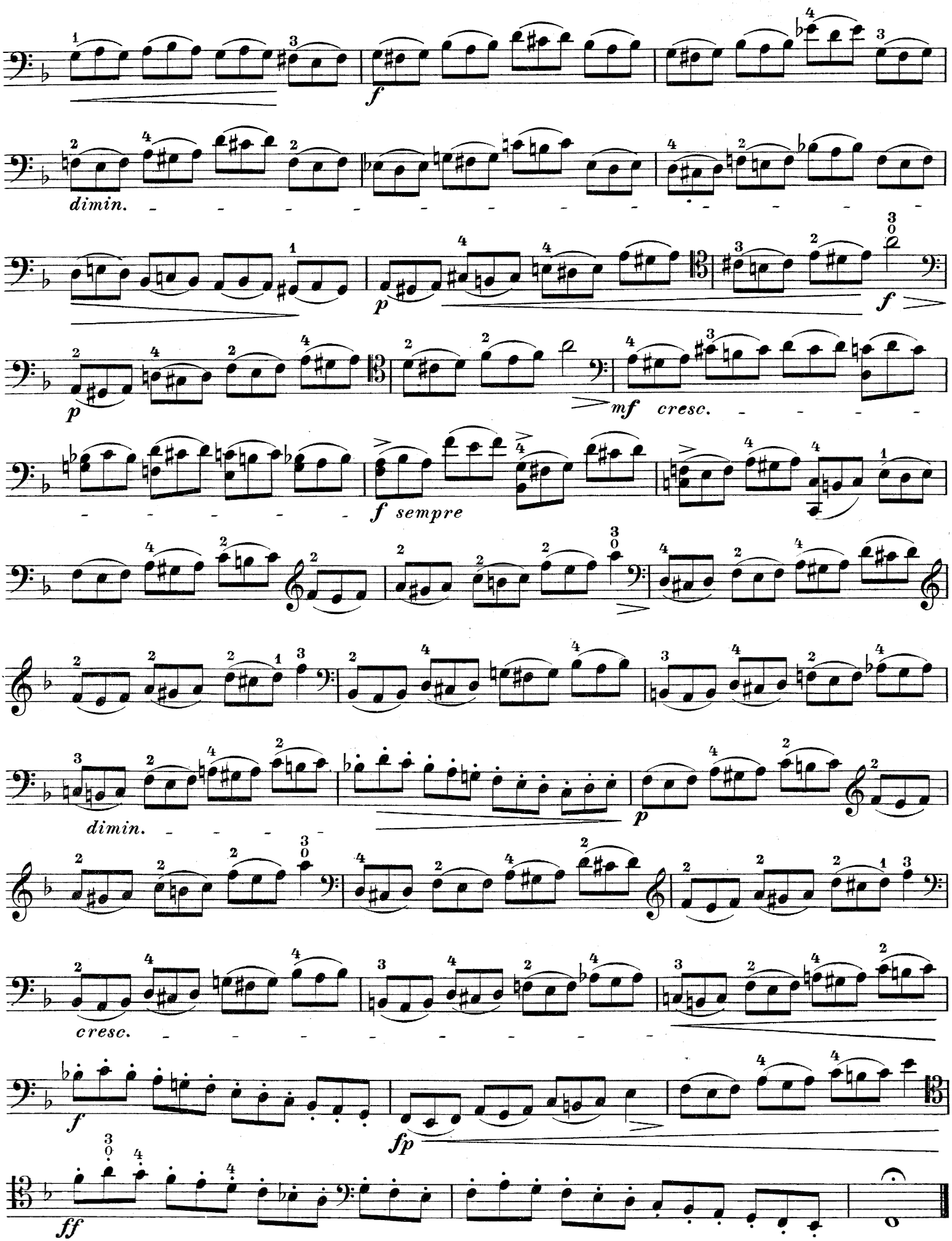
f
dimin.
p
f
p
mf cresc.
f sempre
dimin.
p
cresc.
f
fp
ff

Allegro moderato.

tranquillo

Nr. 16.

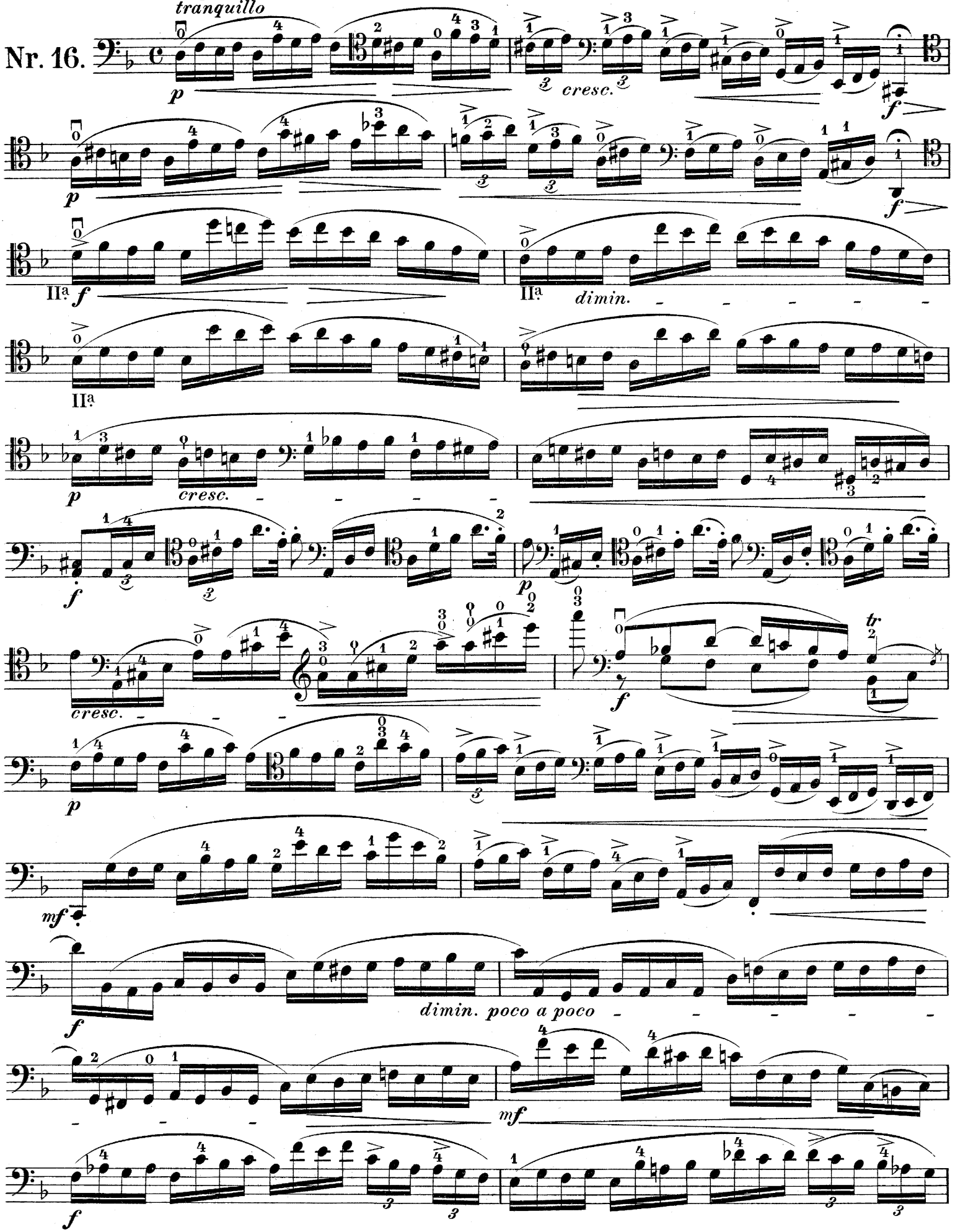

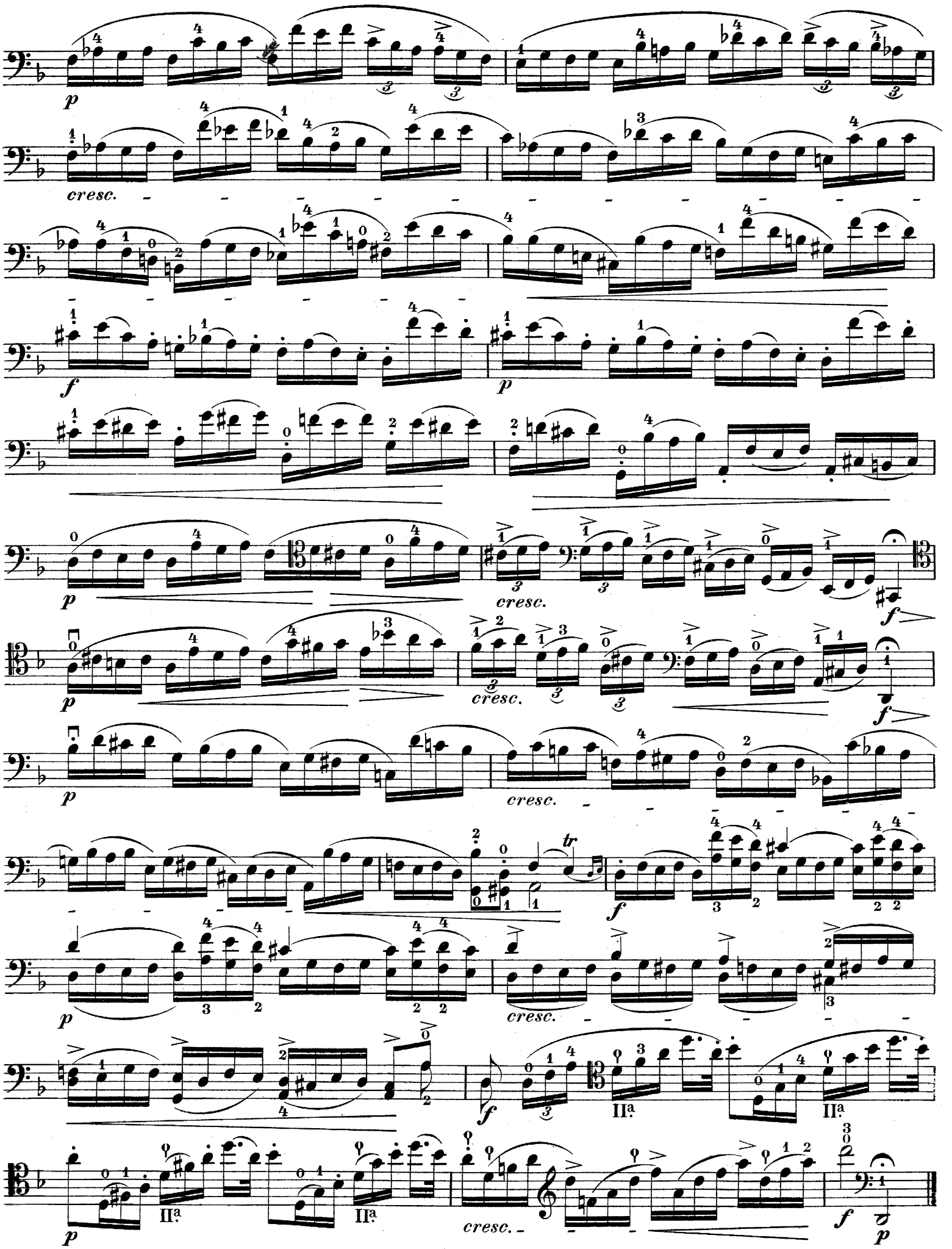
p
cresc.
f
p
f
p
cresc.
f
p
cresc.
f
p
cresc.
tr
f
p
cresc.
f
IIa
IIa
p
IIa
IIa
cresc.
f
p

Allegro.

Nr. 17.

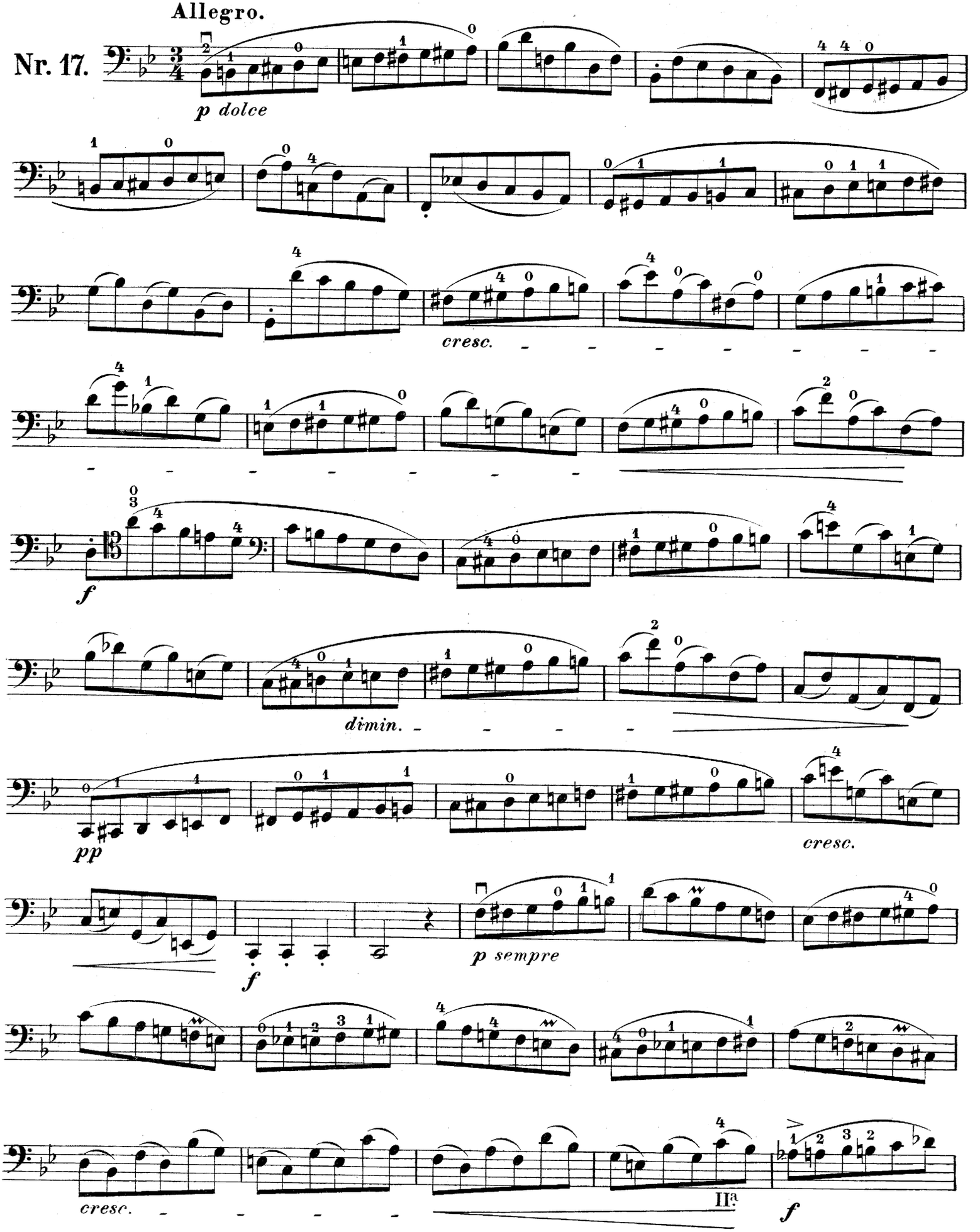

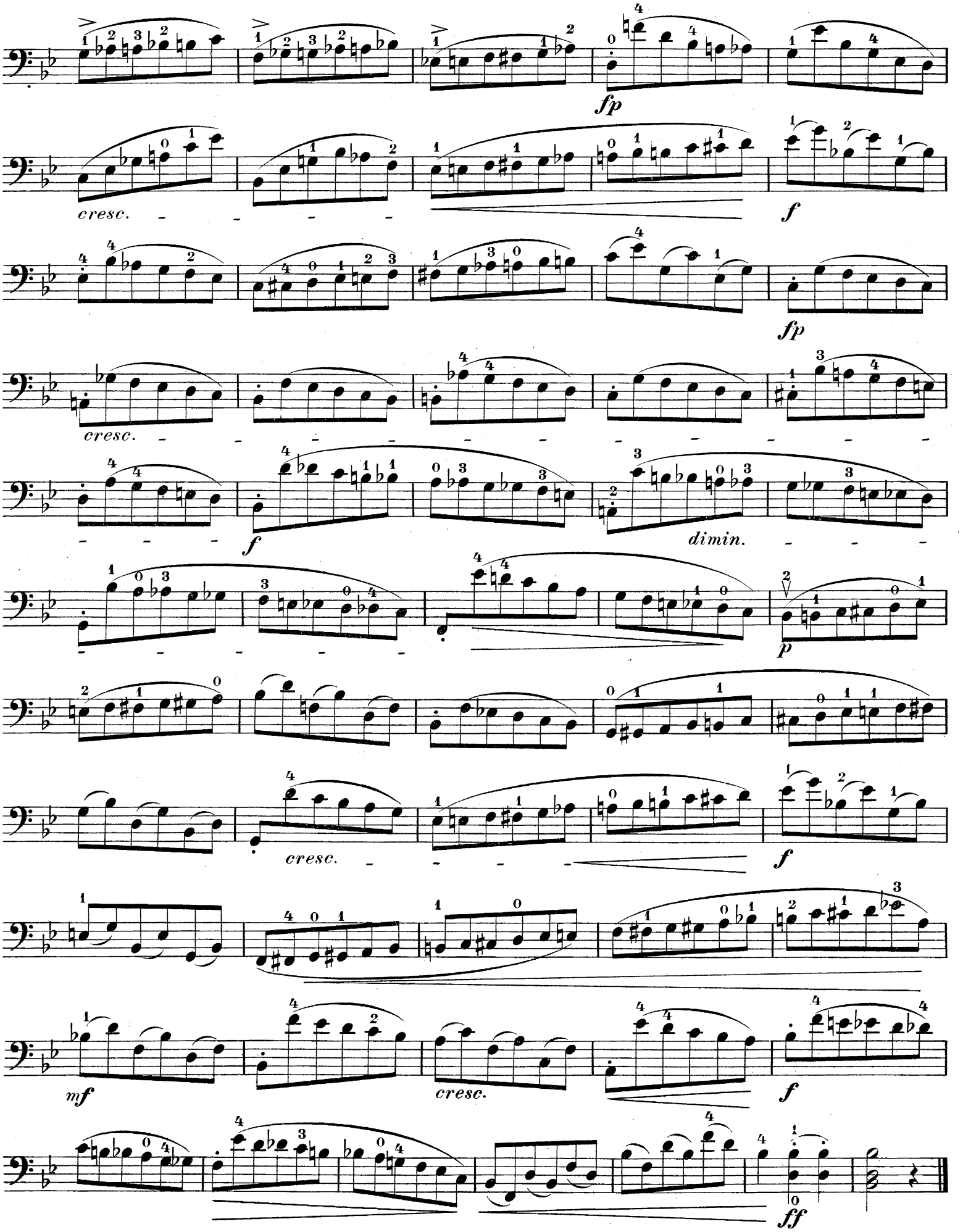
fp
cresc.
f
fp
cresc.
f
dimin.
p
cresc.
f
mf
cresc.
f
ff

Allegro.

ben marcato

Nr. 18.

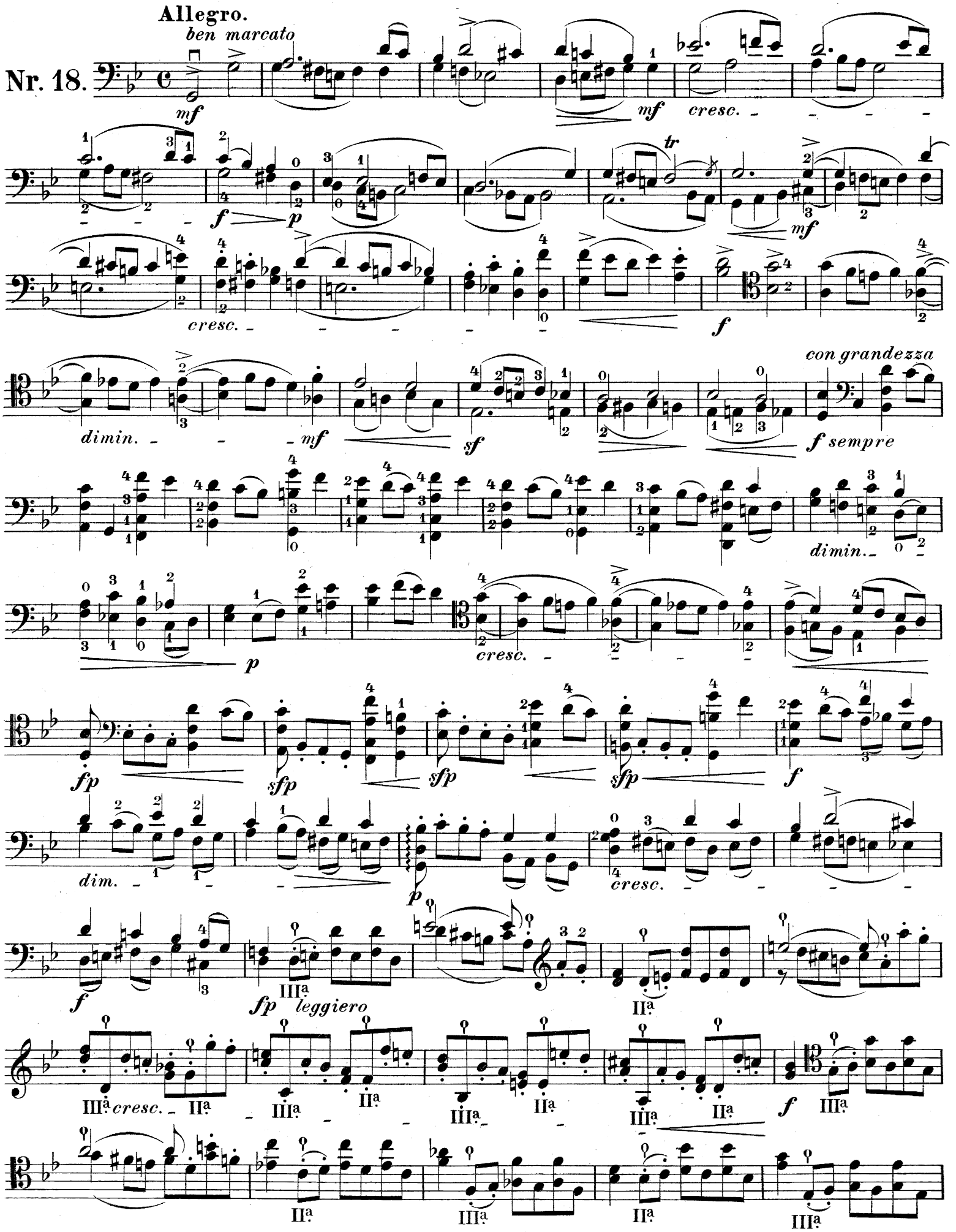

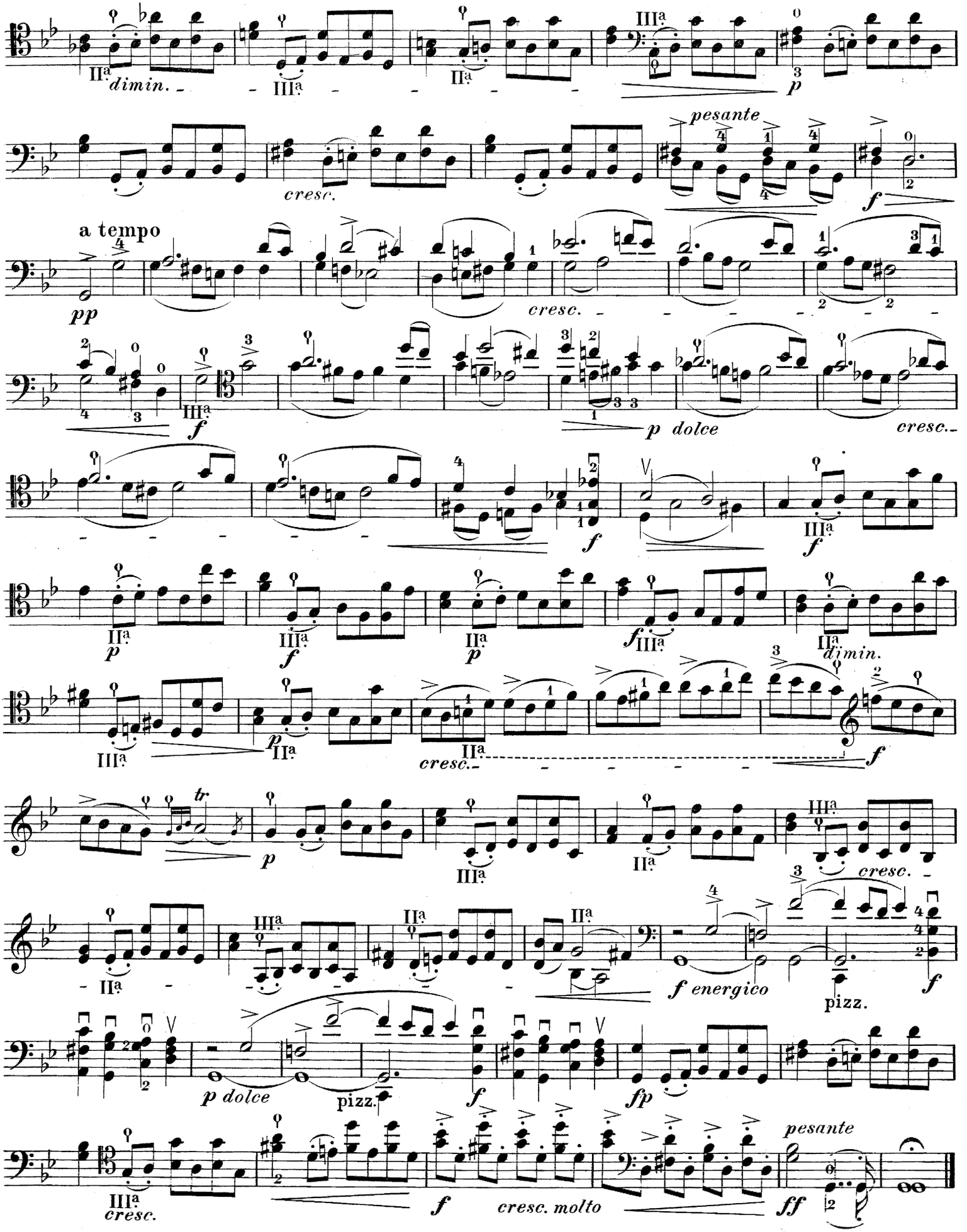
dimin.
cresc.
pesante
a tempo
pp
cresc.
p dolce
cresc.
dimin.
tr
f energico
pizz.
p dolce
pizz.
fp
pesante
cresc.
cresc. molto
ff

Allegro.

energico

Nr. 19.

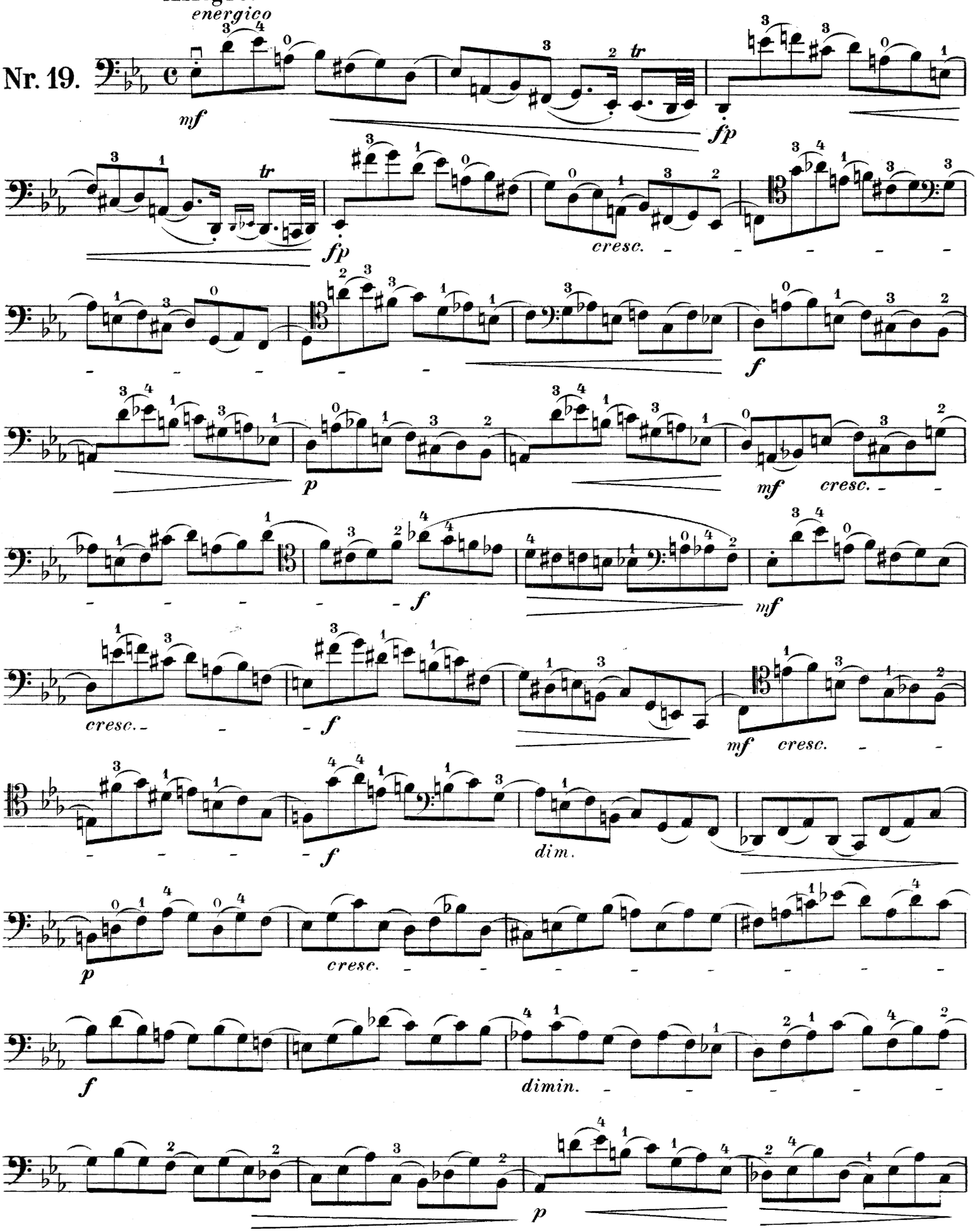

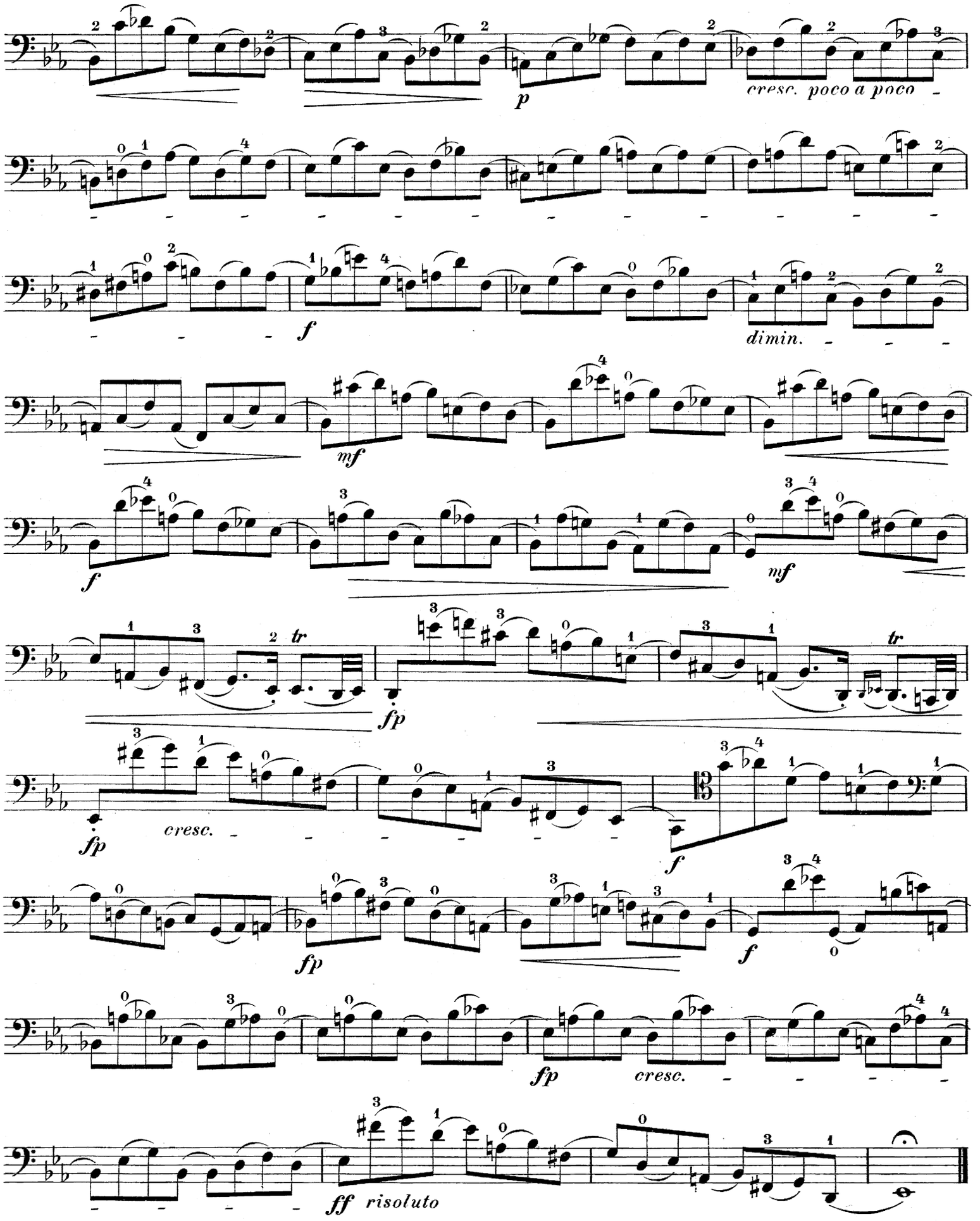
p
cresc. poco a poco
f
dimin.
mf
f
mf
tr
fp
tr
fp
cresc.
f
fp
f
fp
cresc.
ff risoluto

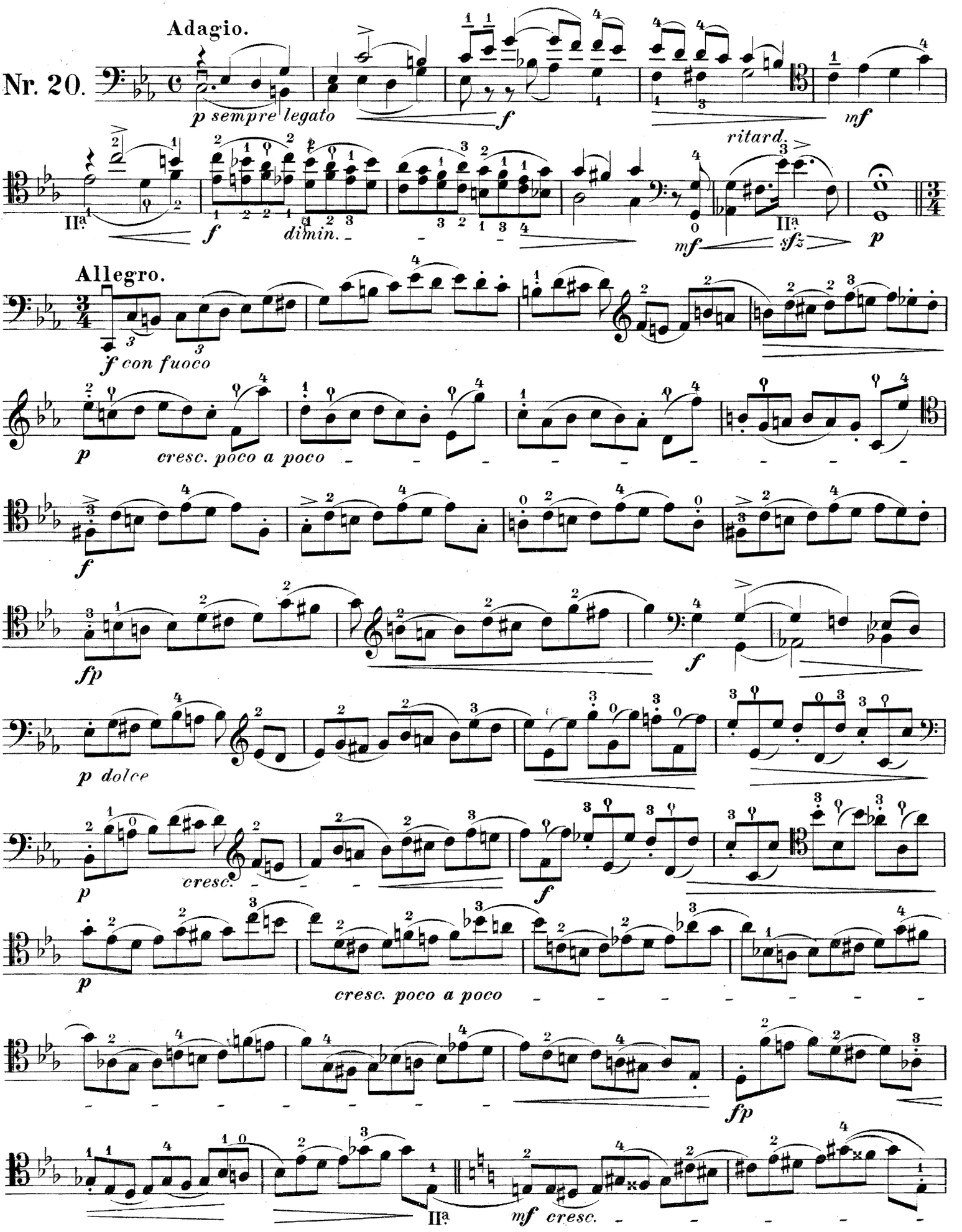
Adagio.
Nr. 20.
p sempre legato
f
mf
ritard.
IIa
f
dimin.
mf
sfz
p
Allegro.
f con fuoco
p
cresc. poco a poco
f
fp
f
p dolce
p
cresc.
f
p
cresc. poco a poco
fp
IIa
mf cresc.

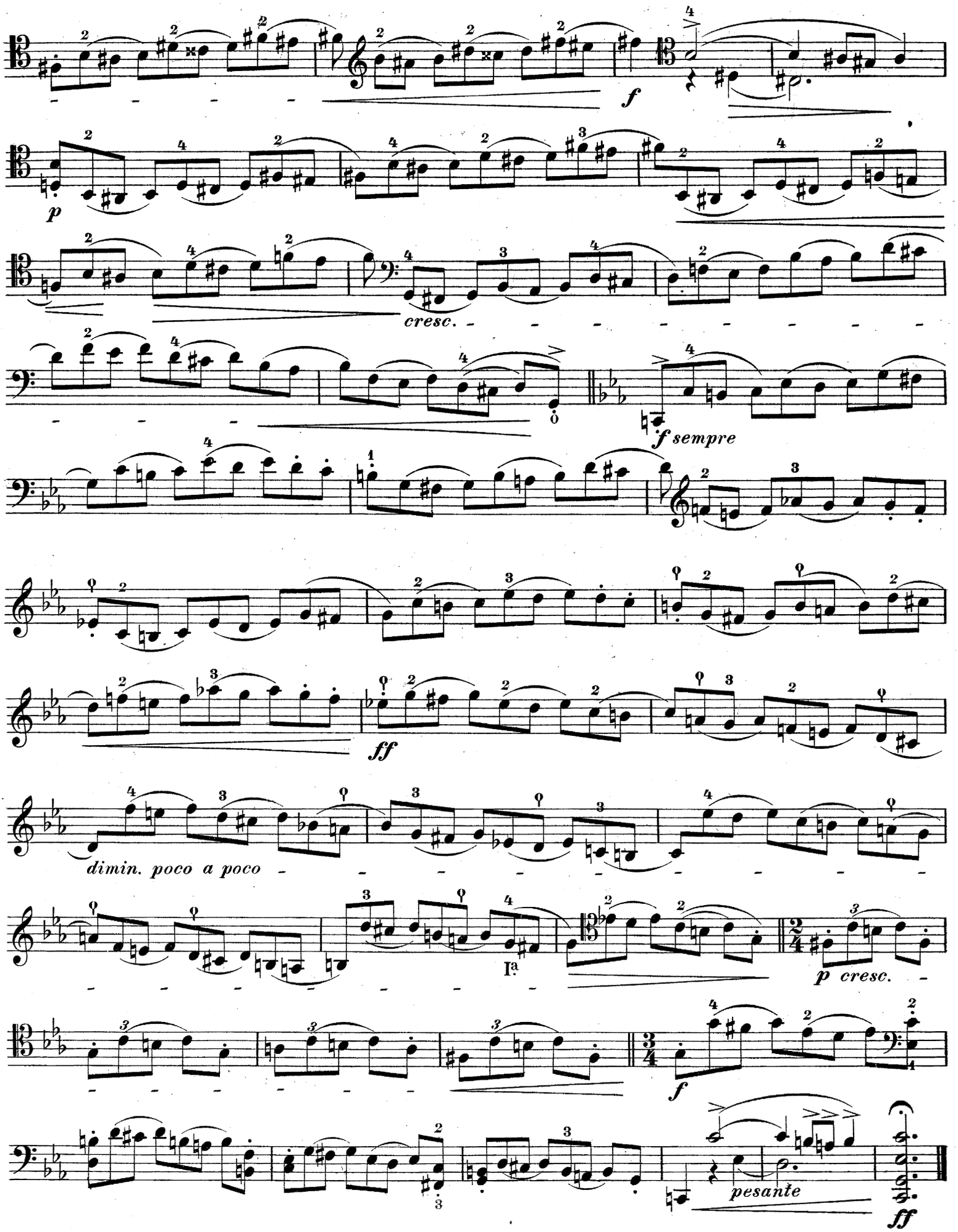
f
p
cresc.
f sempre
ff
dimin. poco a poco
Ia
p cresc.
f
pesante
ff

Andante.

cantabile

Nr. 21.

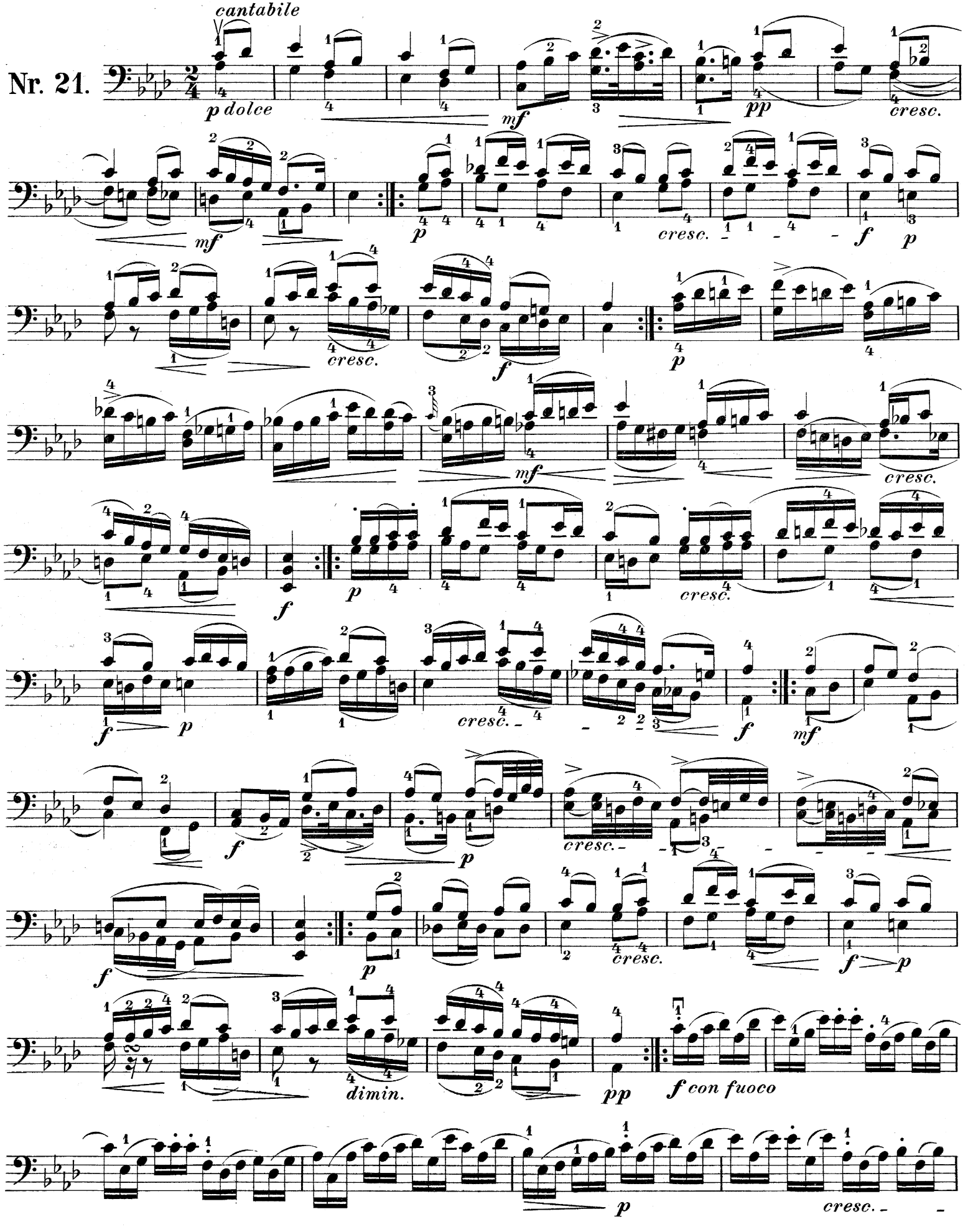

f *dim.* *mf*

cresc. *f* *p*

cresc. *f* *dimin.*

Allegro.

Nr. 22.

f con fuoco

dimin. poco a poco

f

fp *cresc. poco a poco*

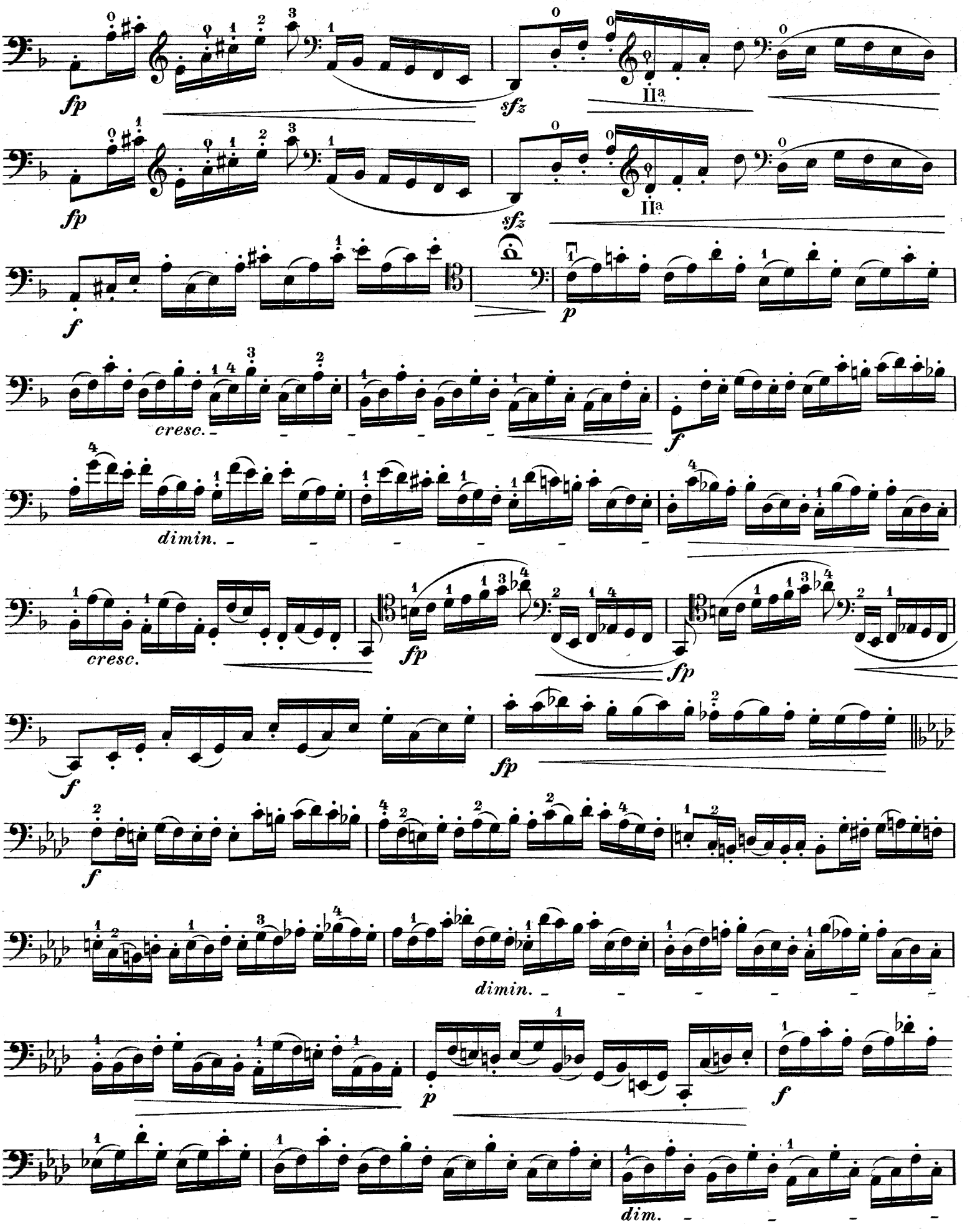
fp
sfz
IIa
fp
sfz
IIa
f
p
cresc.
f
dimin.
cresc.
fp
fp
f
fp
f
dimin.
p
f
dim.

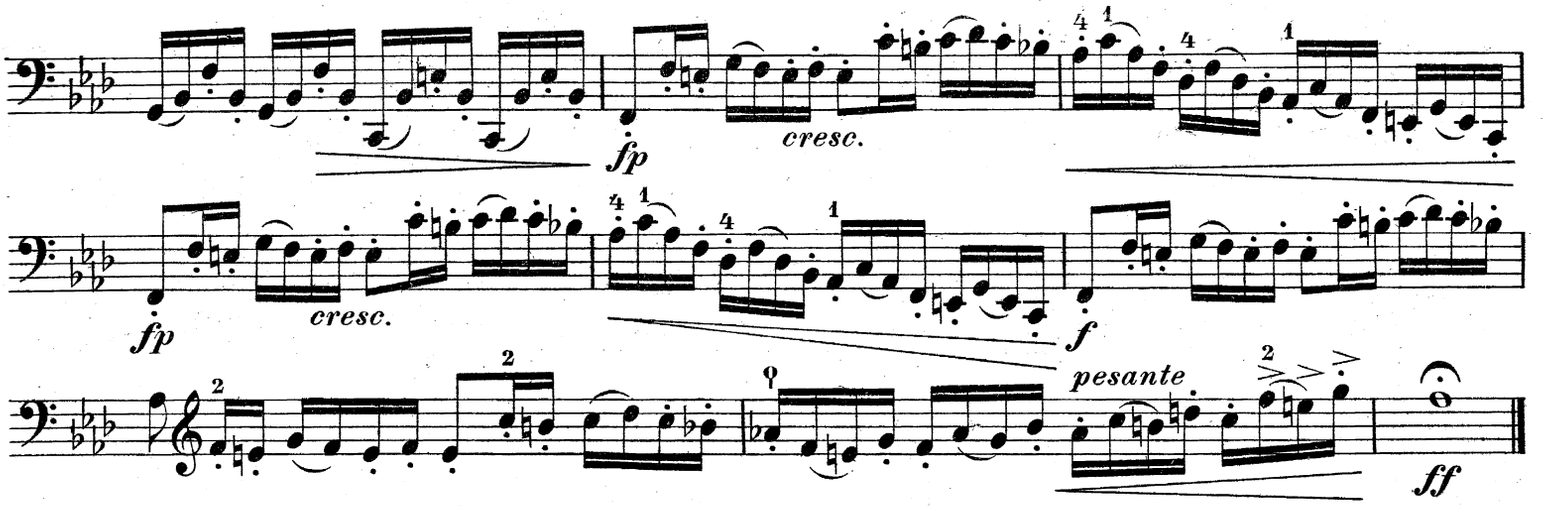

Andante cantabile.

con espress.

Nr. 23.

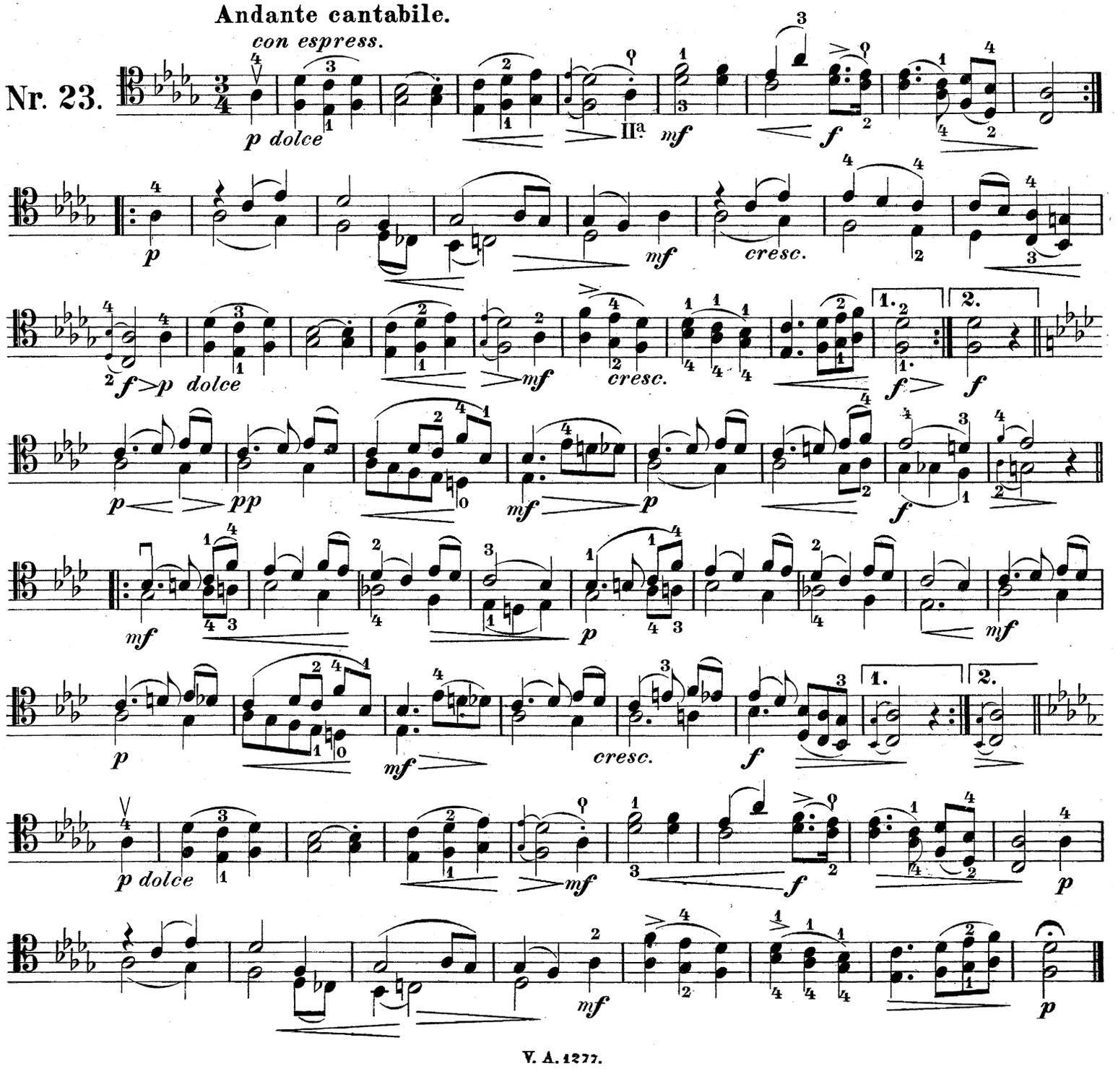

Allegro.

Nr. 24.

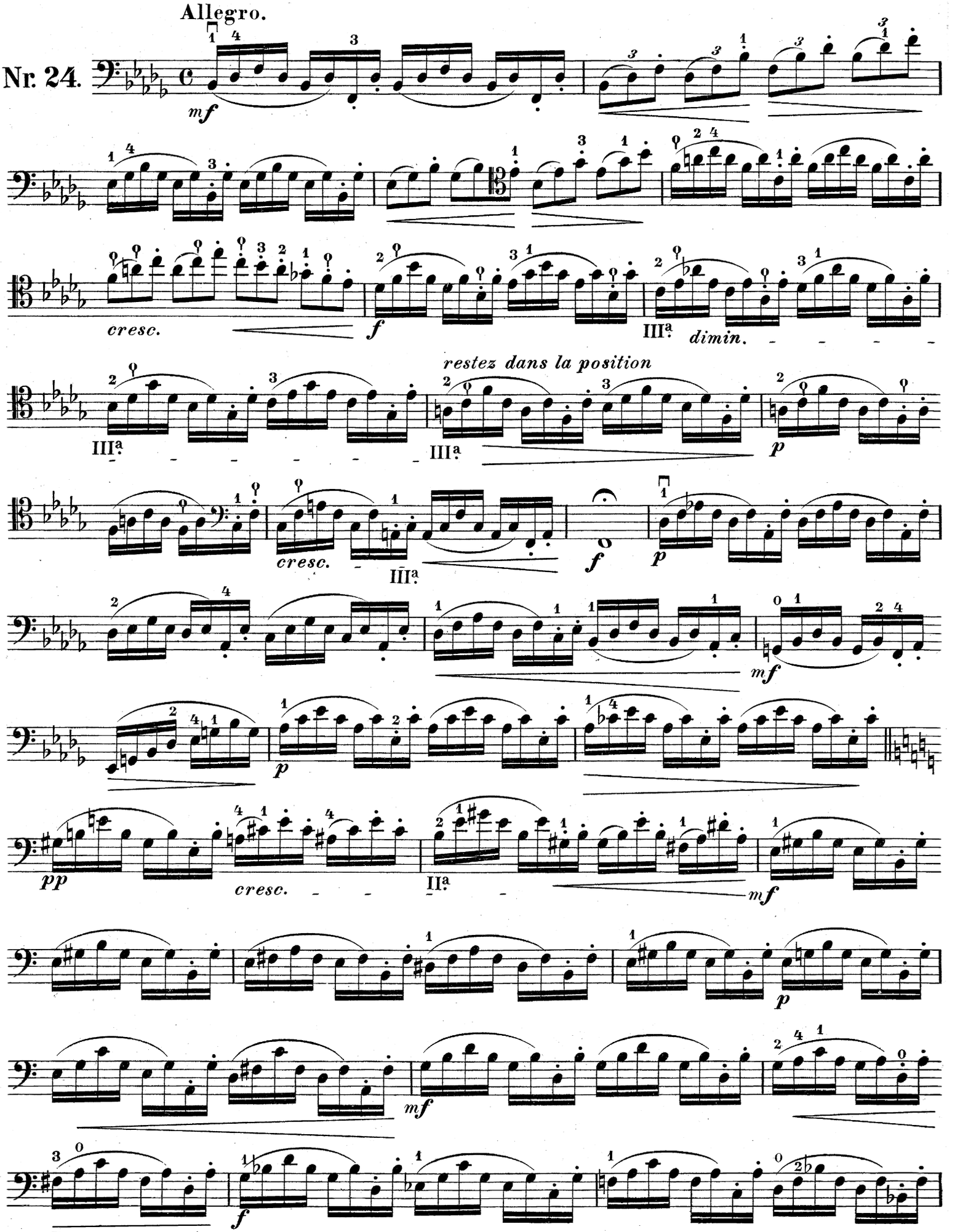

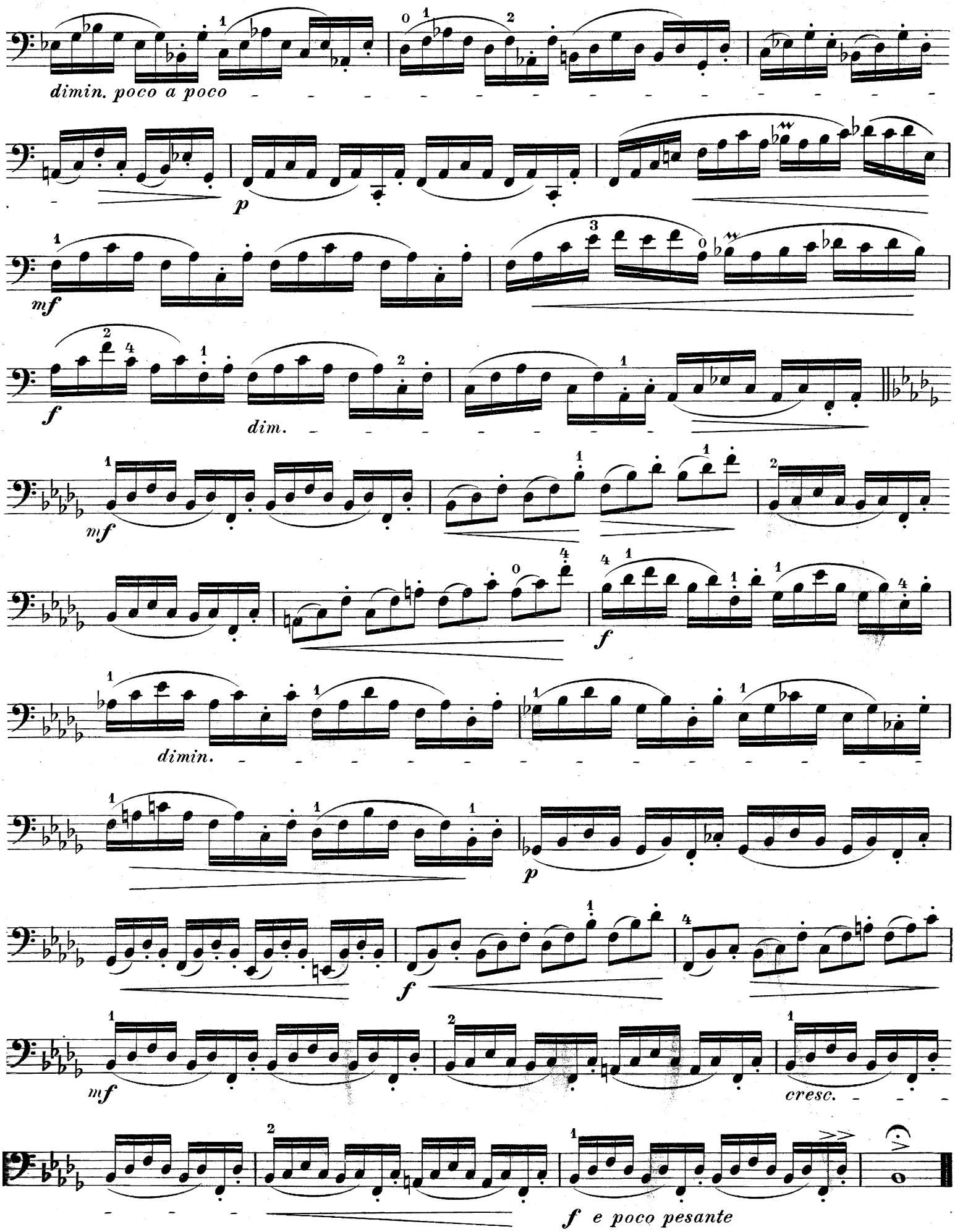
dimin. poco a poco
p
mf
f
dim.
mf
dimin.
p
f
mf
cresc.
f e poco pesante