

*A la Mémoire de FRANZ LISZT*

3<sup>e</sup>

# SYMPHONIE

en ut mineur

PAR

Camille SAINT-SAËNS

Op. 78

PARTITION D'ORCHESTRE

Prix net : 30 fr.

PARTIES D'ORCHESTRE

Prix net : 36 fr.

PIANO A QUATRE MAINS

Prix net : 8 fr.

DEUX PIANOS A QUATRE MAINS

Prix net : 10 fr.

PARTITION D'ORCHESTRE IN-16, NET : 8 fr.

Paris, A. DURAND & FILS, Editeurs  
4, Place de la Madeleine

Déposé selon les traités internationaux. Propriété pour tous pays.  
Tous droits d'exécution, de traduction, de reproduction et d'arrangements réservés.

NOTE

*La copie des parties d'orchestre de cette œuvre est  
interdite et sera poursuivie comme contrefaçon.  
S'adresser aux Éditeurs-Propriétaires.*

# 3<sup>m</sup>e SYMPHONIE

C. SAINT-SAËNS

Op. 78

## I

Adagio 76 = 

1<sup>re</sup> Flûte

2<sup>e</sup> Flûte

3<sup>e</sup> Flûte  
(ou 1<sup>re</sup> Flûte)

2 Hautbois

1 Cor Anglais

2 Clarinettes  
en Sib

1 Clarinette Basse  
en Sib

2 Bassons

1 Contrebasson

1<sup>er</sup> et 2<sup>e</sup> Cors  
en UT

3<sup>e</sup> et 4<sup>e</sup> Cors  
(chrom.) en FA

1<sup>er</sup> et 2<sup>e</sup> Trompettes  
en FA

3<sup>e</sup> Trompette  
en UT

1<sup>er</sup> et 2<sup>e</sup> Trombones

3<sup>e</sup> Trombone et Tuba

Timbales

Orgue

Violons

Altos

Violoncelles

Contrebasses

Grande Fl.

Adagio 76 = 

Cor Ang. *All.<sup>o</sup> moderato 72=♩.*

Bous *p* *pp*

Timb. *pp*

*All.<sup>o</sup> moderato 72=♩.*

Velles et C. B. *pizz.* *p poco marcato* *arco*

Cl. *p*

Bous *p*

1<sup>re</sup> et 2<sup>e</sup> Cors *pp*

Timb.

1<sup>re</sup> Fl.  
2<sup>e</sup> Fl.  
3<sup>e</sup> Fl.  
H<sup>o</sup> 1<sup>o</sup>  
Cor Ang. *p cresc.* *f* *mf*  
Cl. *p cresc.* *f* *mf*  
Cl. B. *p cresc.* *f* *mf*  
B<sup>ous</sup>  
C. B<sup>ou</sup>  
Cors *cresc.* *f* *mf*  
Tromp.  
Tromb.  
Timb.  
Col C. B. // // // //

Detailed description of the musical score: This page contains a full orchestral score for 15 staves. The instruments are: 1<sup>re</sup> Flute, 2<sup>e</sup> Flute, 3<sup>e</sup> Flute, Horn 1<sup>o</sup>, Cor Anglais, Clarinet, Clarinet Bass, Bassoon, Contrabassoon, Cors (Trumpet), Trombone, Timpani, and Color Guard Bass Drum. The score is in 3/4 time with a key signature of two flats. The woodwinds and strings play melodic lines with various dynamics and articulations. The percussion section, including the color guard, provides a rhythmic accompaniment with patterns of eighth and sixteenth notes.

A

Col C.B.

*pizz.*

The notation includes various rhythmic patterns, including sixteenth and thirty-second notes, and rests. The page is divided into two systems, with the second system starting with a section marked **B**. The *cresc.* (crescendo) markings are placed below the staves, and the *f* (forte) dynamic is placed above the staves. The *à 2* markings indicate second endings. The *arco* marking is placed above the Cello/Double Bass staff in the second system, and the *pizz.* (pizzicato) marking is placed above the Cello/Double Bass staff in the second system. The *Div. f* (divisi forte) marking is placed above the Cello/Double Bass staff in the second system.

8

**Cor Aug.**  
*mf espress.*

**B<sup>ous</sup> 4<sup>e</sup>**  
*mf espress.*

**1<sup>er</sup> et 2<sup>e</sup> Cors**

**Timb.** *pp*

**Velles et C.B.**

**C**

**H<sup>b</sup> 4<sup>e</sup>**  
*mf espress.*

**Cor Aug.**  
*mf espress.*

**Cl. F<sup>7</sup>**  
*mf espress.*

**Cl. B.**

**Bass**  
*mf espress.*

**1<sup>er</sup> et 2<sup>e</sup> Cors**  
*p*

**3<sup>e</sup> Tromp.**  
*p*

**Timb.**  
*p*

**C**

1<sup>re</sup> Fl.

2<sup>e</sup> Fl.

Petite Fl.

H<sup>b</sup>

Cor Ang.

Cl.

Cl. B.

B<sup>ous</sup>

C. B<sup>ou</sup>

Cors

Tromp.

2<sup>o</sup>

Tromb.

<sup>p</sup> Timb.

This page contains a musical score for a woodwind and string ensemble. The instruments listed are:

- 1<sup>st</sup> Fl.
- 2<sup>nd</sup> Fl.
- 3<sup>rd</sup> Fl.
- H<sup>b</sup> (Horn in B-flat)
- Cor Ang. (Cor Anglais)
- Cl. (Clarinets)
- Cl. B. (Clarinets in Bass)
- Bass
- C. Bou. (Cello/Bassoon)
- Cors (Corns)
- Tromp. (Trumpets)
- Tromb. (Trumpets in Bass)
- Timb. (Timpani)

G

Col C. B.

- Staff 1: *mf*, *dim.*, *p*, *pp*
- Staff 2: *mf*, *dim.*, *p*, *pp*
- Staff 3: *dim.*, *dim.*, *p*, *ppp*
- Staff 4: *dim.*, *dim.*, *p*, *pp*
- Staff 5: *dim.*, *dim.*, *p*, *pp*
- Staff 6: *dim.*, *dim.*, *p*, *pp*
- Staff 7: *dim.*, *mf*, *dim.*, *p*, *pp*
- Staff 8: *dim.*, *mf*, *dim.*, *p*, *pp*
- Staff 9: *dim.*, *mf*, *dim.*, *p*, *pp*
- Staff 10: *dim.*, *mf*, *dim.*, *p*, *pp*
- Staff 11: *dim.*, *mf*, *dim.*, *p*, *pp*
- Staff 12: *dim.*, *mf*, *dim.*, *p*, *pp*
- Staff 13: *dim.*, *mf*, *dim.*, *p*, *pp*
- Staff 14: *dim.*, *mf*, *dim.*, *p*, *pp*
- Staff 15: *dim.*, *mf*, *dim.*, *p*, *pp*

Grande Fl.

*pp* *pp* *pp*

*pp* *sf* *pp* *sf*

|| || || || || || ||

K

- Tempo/Character:** The marking *L* (Lento) is present at the top and middle of the page.

8

*p*  
*p legg.*  
*p*  
*legg.*  
*mf dim.*  
*pp*  
*p*  
*pizz. p*  
*pizz. p*  
*pizz. p*  
*p*  
*pizz. p*

Staff 1 (RH): *pp*

Staff 2 (RH): *pp*

Staff 3 (RH): 1<sup>o</sup>, *pp*

Staff 4 (RH): *pp*

Staff 5 (RH): *sempre pp*

Staff 6 (LH): *pp*

Staff 7 (LH): *pp*

Staff 8 (LH): *pp*

Staff 9 (LH): *pp*

Staff 10 (LH): *pp*

Staff 11 (LH): *pp*

Staff 12 (LH): *pp*

Staff 13 (LH): *pp*

Staff 14 (LH): *pp*

Staff 15 (LH): *pp*

Staff 16 (LH): *pp*

Staff 17 (LH): *pp*

Staff 18 (LH): *pp*

0

- pp** (pianissimo) in the first system, second staff.
- pp** in the first system, fifth staff.
- pp** in the first system, sixth staff.
- pp** in the first system, seventh staff.
- pp** in the first system, eighth staff.
- pp** in the first system, ninth staff.
- pp** in the second system, first staff.
- pp** in the second system, second staff.
- pp** in the second system, third staff.
- pp** in the second system, fourth staff.
- pp** in the second system, fifth staff.
- pp** in the second system, sixth staff.
- pp** in the second system, seventh staff.
- pp** in the second system, eighth staff.
- pp** in the second system, ninth staff.
- pp** in the second system, tenth staff.
- pp** in the second system, eleventh staff.
- pp** in the second system, twelfth staff.
- pp** in the second system, thirteenth staff.
- pp** in the second system, fourteenth staff.
- pp** in the second system, fifteenth staff.
- pp** in the second system, sixteenth staff.
- pp** in the second system, seventeenth staff.
- pp** in the second system, eighteenth staff.
- pp** in the second system, nineteenth staff.
- pp** in the second system, twentieth staff.
- pp** in the second system, twenty-first staff.
- pp** in the second system, twenty-second staff.
- pp** in the second system, twenty-third staff.
- pp** in the second system, twenty-fourth staff.
- pp** in the second system, twenty-fifth staff.
- pp** in the second system, twenty-sixth staff.
- pp** in the second system, twenty-seventh staff.
- pp** in the second system, twenty-eighth staff.
- pp** in the second system, twenty-ninth staff.
- pp** in the second system, thirtieth staff.
- pp** in the second system, thirty-first staff.
- pp** in the second system, thirty-second staff.
- pp** in the second system, thirty-third staff.
- pp** in the second system, thirty-fourth staff.
- pp** in the second system, thirty-fifth staff.
- pp** in the second system, thirty-sixth staff.
- pp** in the second system, thirty-seventh staff.
- pp** in the second system, thirty-eighth staff.
- pp** in the second system, thirty-ninth staff.
- pp** in the second system, fortieth staff.
- pp** in the second system, forty-first staff.
- pp** in the second system, forty-second staff.
- pp** in the second system, forty-third staff.
- pp** in the second system, forty-fourth staff.
- pp** in the second system, forty-fifth staff.
- pp** in the second system, forty-sixth staff.
- pp** in the second system, forty-seventh staff.
- pp** in the second system, forty-eighth staff.
- pp** in the second system, forty-ninth staff.
- pp** in the second system, fiftieth staff.
- pp** in the second system, fifty-first staff.
- pp** in the second system, fifty-second staff.
- pp** in the second system, fifty-third staff.
- pp** in the second system, fifty-fourth staff.
- pp** in the second system, fifty-fifth staff.
- pp** in the second system, fifty-sixth staff.
- pp** in the second system, fifty-seventh staff.
- pp** in the second system, fifty-eighth staff.
- pp** in the second system, fifty-ninth staff.
- pp** in the second system, sixtieth staff.
- pp** in the second system, sixty-first staff.
- pp** in the second system, sixty-second staff.
- pp** in the second system, sixty-third staff.
- pp** in the second system, sixty-fourth staff.
- pp** in the second system, sixty-fifth staff.
- pp** in the second system, sixty-sixth staff.
- pp** in the second system, sixty-seventh staff.
- pp** in the second system, sixty-eighth staff.
- pp** in the second system, sixty-ninth staff.
- pp** in the second system, seventieth staff.
- pp** in the second system, seventy-first staff.
- pp** in the second system, seventy-second staff.
- pp** in the second system, seventy-third staff.
- pp** in the second system, seventy-fourth staff.
- pp** in the second system, seventy-fifth staff.
- pp** in the second system, seventy-sixth staff.
- pp** in the second system, seventy-seventh staff.
- pp** in the second system, seventy-eighth staff.
- pp** in the second system, seventy-ninth staff.
- pp** in the second system, eightieth staff.
- pp** in the second system, eighty-first staff.
- pp** in the second system, eighty-second staff.
- pp** in the second system, eighty-third staff.
- pp** in the second system, eighty-fourth staff.
- pp** in the second system, eighty-fifth staff.
- pp** in the second system, eighty-sixth staff.
- pp** in the second system, eighty-seventh staff.
- pp** in the second system, eighty-eighth staff.
- pp** in the second system, eighty-ninth staff.
- pp** in the second system, ninetieth staff.
- pp** in the second system, ninety-first staff.
- pp** in the second system, ninety-second staff.
- pp** in the second system, ninety-third staff.
- pp** in the second system, ninety-fourth staff.
- pp** in the second system, ninety-fifth staff.
- pp** in the second system, ninety-sixth staff.
- pp** in the second system, ninety-seventh staff.
- pp** in the second system, ninety-eighth staff.
- pp** in the second system, ninety-ninth staff.
- pp** in the second system, one hundred staff.

(pizz)

pp

1<sup>re</sup> Fl.

2<sup>e</sup> Fl.

H<sup>b</sup>

Cl. B.

B<sup>♭</sup>

C. B<sup>♭</sup>

Vclles et C. B.

1<sup>re</sup> Fl.

H<sup>b</sup>

3<sup>e</sup> et 4<sup>e</sup> Cors

Unis

Vclles

C. B.

*pp*

*pp*

*pp*

*sempre pp*

*arco*

*sempre pp*

*sempre pp*

*sempre pp*

1<sup>re</sup> Fl.

2<sup>e</sup> Fl.

Grande Fl.

3<sup>e</sup> et 4<sup>e</sup> Cors

4<sup>o</sup>

*sempre pp*

*pp*

*sempre pp*

*sempre pp*

*sempre pp*

*sempre pp*

*sempre pp*

*sempre pp*

*sempre pp*

*ppizz.*

*arco*

*Div.*

1<sup>re</sup> Fl.

2<sup>e</sup> Fl.

3<sup>e</sup> Fl.

*P*

*p*

*p*

*p*

*Unis.*

*p*

1<sup>re</sup> Fl.

2<sup>e</sup> Fl.

H<sup>b</sup>

Cl.

Timb.

pp

pp

pp

pp

pp

pp

dim.

pp

pizz.

dim.

pp

pizz.

dim.

pp

pizz.

dim.

pp

pizz.

H<sup>b</sup>

B<sup>ons</sup>

pp

pp

1<sup>re</sup> Fl.

H<sup>b</sup>

Bass

Violles et C.B.

pizz.

1<sup>er</sup> et 2<sup>e</sup> Cors

pp

pp

Poco adagio ♩=60

ORGUE pp

Poco adagio ♩=60

Ped. arco

pp arco

pp arco

pp arco

Violles

C.B.

pp

String quartet and woodwind parts. The score includes staves for Violin I, Violin II, Viola, Violoncello, and Contrabasso. Woodwinds include Clarinet (Cl.), Flute (Fl.), Oboe (Ob.), Bassoon (Fg.), and Bassoon II (Fg. II). Dynamics include *pp* and *pp* with accents.

Brass and woodwind parts. The score includes staves for Clarinet (Cl.), 3rd and 4th Horns (3<sup>e</sup> et 4<sup>e</sup> Cors), 1st and 2nd Trombones (1<sup>er</sup> et 2<sup>e</sup> Tromb.), 1st and 2nd Divisions of Trumpets (1<sup>er</sup> et 2<sup>e</sup> Vons Div.), 1st and 2nd Divisions of Trombones (1<sup>er</sup> et 2<sup>e</sup> Vons Div.), Alto Saxophone (Altos Div.), Tenor Saxophone (Telles Div.), and Contrabass (C. B.). Dynamics include *pp*, *p*, and *poco cresc.*. A *Q* (Quasi) marking is present at the beginning of the section.

String quartet and woodwind parts. The score includes staves for Violin I, Violin II, Viola, and Violoncello. The woodwind parts include Flute (Fl.), Oboe (Ob.), Clarinet (Cl.), Bassoon (Fg.), and Bassoon (Fg.). Dynamics include *pp*, *mf*, *dim.*, and *pp*. The music features melodic lines with slurs and dynamic markings.

Brass, organ, and string parts. The brass section includes Clarinet (Cl.), 1st and 3rd Horns (1<sup>er</sup> et 3<sup>e</sup> Cors), and 1st and 2nd Trombones (1<sup>er</sup> et 2<sup>e</sup> Tromb). The organ part is labeled "Orgue" and includes the instruction "sans nuance". The string parts include Violins (Vn.), Violas (Vla.), Divisi Alto (Altos Div.), Violas (Vclles), and Divisi Basses (C. B. Div.). Dynamics include *p*, *pp*, and *pp*. The music features melodic lines with slurs and dynamic markings.

sans nuance aux Contrebasses

*poco cresc.*

*poco cresc.*

Vclles et C.B.

*pp*

*pp*

T

Orgue

*pp*

T

Vclles

*pp*

*pp*

C. B.

String quartet and woodwind section score. The top staff is for Violin I, with dynamics *poco cresc.* and *dim.*. The second staff is for Violin II, with dynamics *cresc.* and *dim.*. The third staff is for Viola, with dynamics *cresc.* and *dim.*. The fourth staff is for Violoncello, with dynamics *cresc.* and *dim.*. The bottom staff is for Contrabbasso, with dynamics *cresc.* and *dim.*. The music features a melodic line with a crescendo and decrescendo.

Woodwind and brass section score. The top staff is for 1<sup>re</sup> Fl., with dynamics *pp* and *pp*. The second staff is for 2<sup>e</sup> Fl., with dynamics *pp* and *pp*. The third staff is for 3<sup>e</sup> Fl., with dynamics *pp* and *pp*. The fourth staff is for H<sup>b</sup>, with dynamics *pp* and *pp*. The fifth staff is for Cor Ang., with dynamics *pp* and *pp*. The sixth staff is for Cl., with dynamics *pp* and *pp*. The seventh staff is for Basses, with dynamics *pp* and *pp*. The eighth staff is for the Piano, with dynamics *pp* and *pp*. The bottom staff is for the Contrabbasso, with dynamics *pp* and *pp*, and includes the instruction *Col C.B.* and *molto tranquillo*. The music features a melodic line with a crescendo and decrescendo.

1<sup>re</sup> Fl.  
2<sup>e</sup> Fl.  
3<sup>e</sup> Fl.  
H<sup>b</sup>  
Cor Ang.  
Cl.  
Cl. B.  
B<sup>on</sup>  
C. B<sup>on</sup>  
Cors  
Tromp.  
Tromb.  
Timb.  
Orque  
Col. C. B.

*p cresc.* *pp*

*p cresc.* *pp*

*p<sup>1</sup> cresc.* *pp*

*p cresc.* *pp*

*p cresc.* *pp*

*p* *pp (voix celeste)*

32 piedi. *arco* *p molto espressivo*

*Unis.* *pp* *arco* *p molto espressivo*

*Unis.* *Div.* *pp* *arco* *p molto espressivo*

*cre - scen - do* *cre - scen - do* *cre - scen - do* *Dis - cre - scen - do*

Key musical elements and markings include:

Other markings include *Div.* at the end of the piece and various dynamic markings such as *p* and *p<sup>10</sup>*.

X

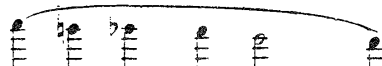

pp

# II

All<sup>o</sup> moderato 80 = ♩.

1<sup>re</sup> Flûte

2<sup>e</sup> Flûte

Petite Flûte

2 Hautbois

Cor Anglais

2 Clarinettes en SI<sup>b</sup>

Clarinette Basse en SI<sup>b</sup>

2 Bassons

Contrebasson

1<sup>er</sup> Cor en MI<sup>♯</sup>

2<sup>e</sup> Cor en MI<sup>b</sup>

3<sup>e</sup> et 4<sup>e</sup> Cors (chrom.) en FA

2 Trompettes en FA

1 Trompette (naturelle) en UT

1<sup>er</sup> et 2<sup>e</sup> Trombones

3<sup>e</sup> Trombone et Tuba

3 Timbales

Triangle

Cymbales et Grosse Caisse

Orgue

Piano

Violons

Altos

Violoncelles

Contrebasses

A

8

8

1<sup>re</sup> Fl.

2<sup>e</sup> Fl.

H<sup>b</sup>

Cor Ang.

Cl.

B<sup>ns</sup>

pizz.

p pizz.

pizz.

pizz.

pizz.

cresc.

cresc.

cresc.

cresc.

cresc.

p cresc.

arco

arco

arco

arco

arco

arco f

**B**

1<sup>re</sup> Fl.

2<sup>e</sup> Fl.

3<sup>e</sup> Fl.

H<sup>b</sup>

Cor Ang.

Cl.

Cl. B.

B<sup>ou</sup>

C. B<sup>ou</sup>

f Cors

5<sup>e</sup>

Tromp.

Tromb.

Timb.

Col C.B.

*f* *sf* *f* *sf*

*à 2*

- Staff 8 (First Violin):** Includes performance instructions: *1<sup>re</sup> Violon Div.*, *pizz. p*, *cresc.*, *arco*, and *Unis.*
- Staff 9 (Second Violin):** Includes performance instructions: *2<sup>de</sup> Violon Div.*, *pizz. p*, *cresc.*, *arco*, and *Unis.*
- Staff 10 (Violoncello):** Includes performance instructions: *Altos Div.*, *pizz. p*, *cresc.*, *arco*, and *Unis.*

Col. C.B.

C

8

8

11

30

Col C.B.

C

8

8

19 *f*

30

Col C.B.

// // // //

Col C.B.

Presto 138 = ♩.

Piano

*brillante*

Presto 138 = ♩.

This page of a musical score, numbered 89, features a complex arrangement of instruments. The top section includes a string quartet (Violin I, Violin II, Viola, and Violoncello) and a woodwind section (Flute, Oboe, Clarinet, Bassoon, and Contrabassoon). The bottom section includes a brass section (Trumpets, Trombones, and Tuba/Euphonium) and a double bass line. The score is written in a key with two flats and a 2/4 time signature. It contains various musical notations such as slurs, accents, and dynamic markings. The dynamic markings include *f* (forte), *mf* (mezzo-forte), and *mf espress.* (mezzo-forte, expressive). The woodwind parts feature intricate melodic lines with slurs and accents. The string parts provide harmonic support with various textures. The brass parts have more rhythmic and harmonic roles. The double bass line is marked with *f* and *mf*. The score is divided into measures by vertical bar lines, and the bottom of the page shows the beginning of the next page.

Col C. B.

*mf espress.*

*mf espress.*

*mf espress.*

*mf espress.*

G

*poco a poco cresce.*

*poco a poco cresce.*

*poco a poco cresce.*

*poco a poco cresce.*

*poco a poco cresce.*

*poco a poco cresce.*

*poco a poco cresce.*

*poco a poco cresce.*

*poco a poco cresce.*

*poco a poco cresce.*

*poco a poco cresce.*

*poco a poco cresce.*

*poco a poco cresce.*

*poco a poco cresce.*

*pizz.*

*marcato*

*p poco a poco cresce.*

**H**

eu FA-UT-SOL

**H**

Col C.B.

I

Key features of the score include:

Other markings include *mf.*, *p subito*, *p*, and *f*.

J

- Performance Instructions:** The score includes various performance directions such as *cresc.* (crescendo), *pp* (pianissimo), *f* (forte), *arco* (arco), and *tr.* (trill). There are also numerical markings like *à 2* (allegretto) and *2* (second ending).
- Time Signatures:** The score features time signatures of 6/8 and 8/8, indicating a waltz-like or dance-like character.

All.<sup>o</sup> mod.<sup>to</sup> 84 = ♩.

L

8

This musical score is written for multiple instruments, likely a string quartet, and includes the following elements:

- Tempo/Character:** *L* (Lento) is indicated at the top.
- Dynamics:** *p* (piano) is used frequently throughout the score.
- Notation:** The score features complex rhythmic patterns, including sixteenth and thirty-second notes, and uses various clefs (treble and bass).

8

- Staff 1-4:** Treble clefs with notes and rests. Dynamics include *cresc.* and *p*.

Additional markings include *arco*, *Col. C.B.*, and *à 2*.

1<sup>re</sup> Fl.

2<sup>e</sup> Fl.

H<sup>b</sup>

Cor Ang.

Cl.

B<sup>7</sup>ns

Vous

pizz.

p

pizz.

p

pizz.

p

*cresc.*

*cresc.*

*cresc.*

*cresc.*

*cresc.*

*cresc.*

*f*

*f*

*f*

arco

arco

arco

arco

pizz.

*f* arco

M

This page of a musical score, numbered 109, features a variety of instruments. The woodwind section includes 1st Flute (1<sup>re</sup> Fl.), 2nd Flute (2<sup>e</sup> Fl.), Petite Flute (Petite Fl.), Horn in B-flat (H<sup>b</sup>), Cor Anglais (Cor Ang.), Clarinet (Cl.), Clarinet in Bass (Cl. B.), Bassoon (Bass.), and Cor Anglais (Cors). The brass section includes Trombone (Tromb.), Timpani (Timb.), and Cymbals (Cymb.). The percussion section includes Triangles (Te.) and Cymbals (Cymb.). The score is marked with a tempo of 'M' (Moderato) and includes dynamic markings such as 'f' (forte) and 'sf' (sforzando). The music is written in 3/4 time and features complex rhythmic patterns, including triplets and sixteenth-note runs. A '3<sup>e</sup>' marking is present in the Cors part. The score is divided into measures by vertical bar lines, and the instruments are arranged in a standard orchestral layout.

This page of musical score contains the following elements:

Col C. B.

arco

8

8

Cel C.B.

*mf*

*mf*

N  
8

N

Col C.B.

Presto 138 =  $\text{♩}$

0

3 Tromb. et Tuba

Presto 138 =  $\text{♩}$

0

Col. C.B.

Additional markings include *mf* on staff 4, *p* on staffs 12, 14, 15, and 17, and *à 2* on staff 12. The text "Col C.B." is written on staff 17.

This page of a musical score, numbered 117, contains the following elements:

This page of musical score contains the following elements:

Dynamic markings include *mf*, *p*, and *à 2*. A rehearsal mark *Col C.B.* is located at the bottom left of the page.

This musical score page, numbered 120 and system 8, contains the following components:

- Piano:** A grand piano part with complex, flowing textures.

1<sup>re</sup> Fl.

2<sup>e</sup> Fl.

Cor Aug.

Cl.

B<sup>ous</sup>

arco

pizz.

pizz. p

arco

pp

pp

pp

Violles et C.B.

Violles et C.B.

S

PIANO 4 MAINS

Section S. This section consists of five staves, each beginning with a 'Div.' (divisi) marking and a piano (p) dynamic. The music is characterized by wide intervals and a slow, sustained feel. The first staff is in treble clef, and the others are in bass clef. The section concludes with a double bar line and a repeat sign.

T Allegro 92 = d

72 72 2

à 2

*f*

3. Tromb.

Orgue

*sempre f*

*sempre f*

pizz. *sempre f*

Col. C. B.

*sempre f*

pizz.

*sempre f*

V

*mf*

*mf espress.*

*mf*

*pp*

*pp*

V

*p* 3 3 3 3

*pp*

2. Vins Div.

*p*

*p*

*p*

Y

pp

pp

p

p

p

p

p

pppp

Y

arco

Unis.

pizz.

pp

Z

AA

AA

This is a handwritten musical score for a large ensemble, consisting of 18 staves. The score is written in a single system and includes the following elements:

This page of musical score contains the following elements:

BB

BB

This page of musical score contains the following elements:

CC

CC

*p* arco

Performance instructions include *Unis.* (Unison) and *p arco* (pizzicato arco).

This page of a musical score, numbered 161, features a complex orchestration. The top section includes woodwind and string parts with various dynamics and articulations. The middle section is dedicated to the brass section, with parts for 1st, 2nd, and 3rd Trombones and Tuba. The bottom section shows a dense texture of woodwinds and strings. Key markings include 'cresc.' (crescendo), 'f' (forte), and 'p' (piano). The score is written in a multi-measure rest format for many parts, indicating a long, sustained passage.

*cresc.*

*f*

*cresc.*

19

*cresc.*

*f*

*cresc.*

*f*

1<sup>er</sup> Tromb.

2<sup>e</sup> Tromb.

3<sup>e</sup> Tromb. et Tuba

*cresc.*

*f*

*f*

*f*

*f*

EE Sans presser

*f*

EE Sans presser

This page of a musical score, numbered 166, contains the following elements:

**FF Stringendo**

Più All<sup>o</sup> 138= $\text{♩}$   
(une mesure comme trois du mouv<sup>t</sup> précédent)

stringendo

stringendo

Molto All: 88=0

GG Pesante

Molto All: 88=0

8 Div.

Unis

GG Pesante

*ff sf*

