

SINFONIE

à

grand Orchestre

composée par

L. Witt

Maitre de Chapelle à Wurzburg

N^o 4.

Prix f. 4 -

A OFFENBACH ^s/M,

chez Jean André.

N^o 2367.

Non Concert au grand fest. 1820.

Steudlin à Insam.

140. / 2.

1820

431 Witt

VIOLINO PRIMO

f *p* *pp* *sf*

f

calando *p*

sf

p *calando*

V.S.
2567

VIOLINO PRIMO

VIOLINO PRIMO

p *Cres.* *Cres. poco a poco* *f*

con sordini
Adagio
ma non poco
Andante

p *sf*

sf

sf

sf

sf

calando

sf

sf

sf

sf

VIOLINO PRIMO

Minuetto
Allegro

res calando

VIOLINO PRIMO

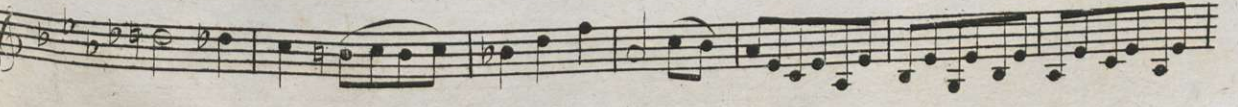
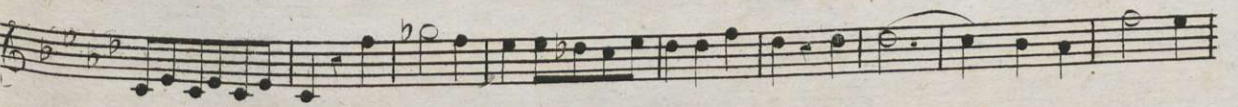
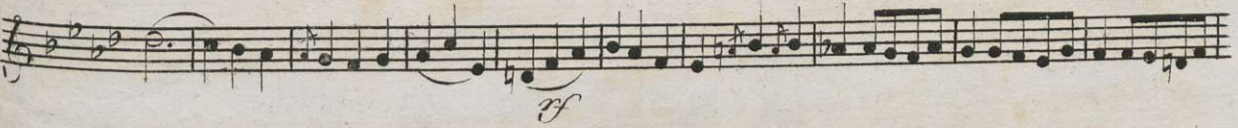

M.D.C.
2567

VIOLINO PRIMO

Finale
All^o molto

p

sf. sp calando

r S

p dol. sf

pp sf

x S

VIOLINO PRIMO

VIOLINO PRIMO

- Staff 1: *sf*
- Staff 2: *p* *sf*
- Staff 3: *sf*
- Staff 4: *sf*
- Staff 5: *sf*
- Staff 6: *sf* *Cres.*
- Staff 7: *sf*
- Staff 8: *sf*
- Staff 9: *pp*
- Staff 10: *sf*
- Staff 11: *sf*
- Staff 12: *sf*
- Staff 13: *sf*

There are also several slurs and accents throughout the piece. The final measure of the score is marked with a double bar line and a repeat sign.

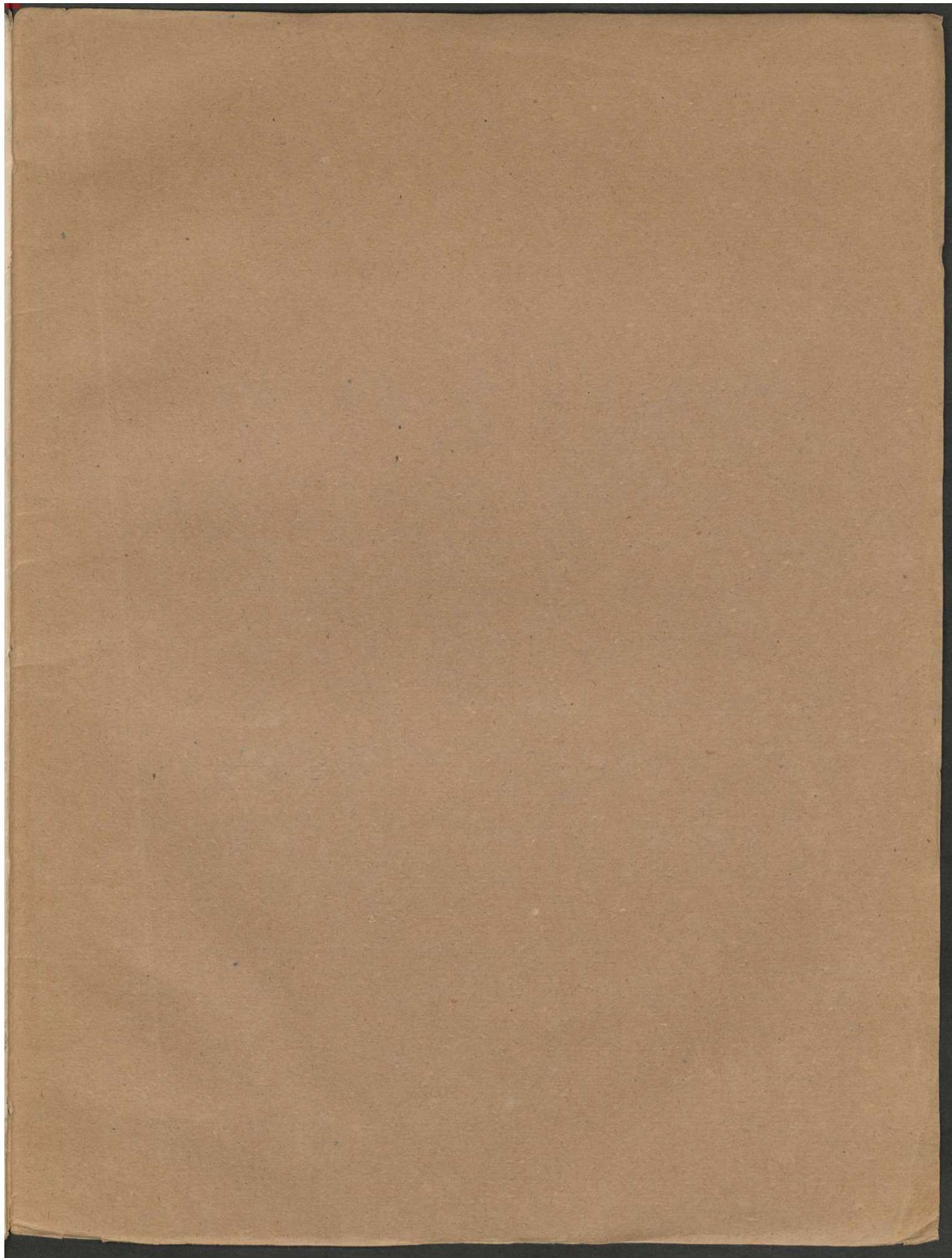

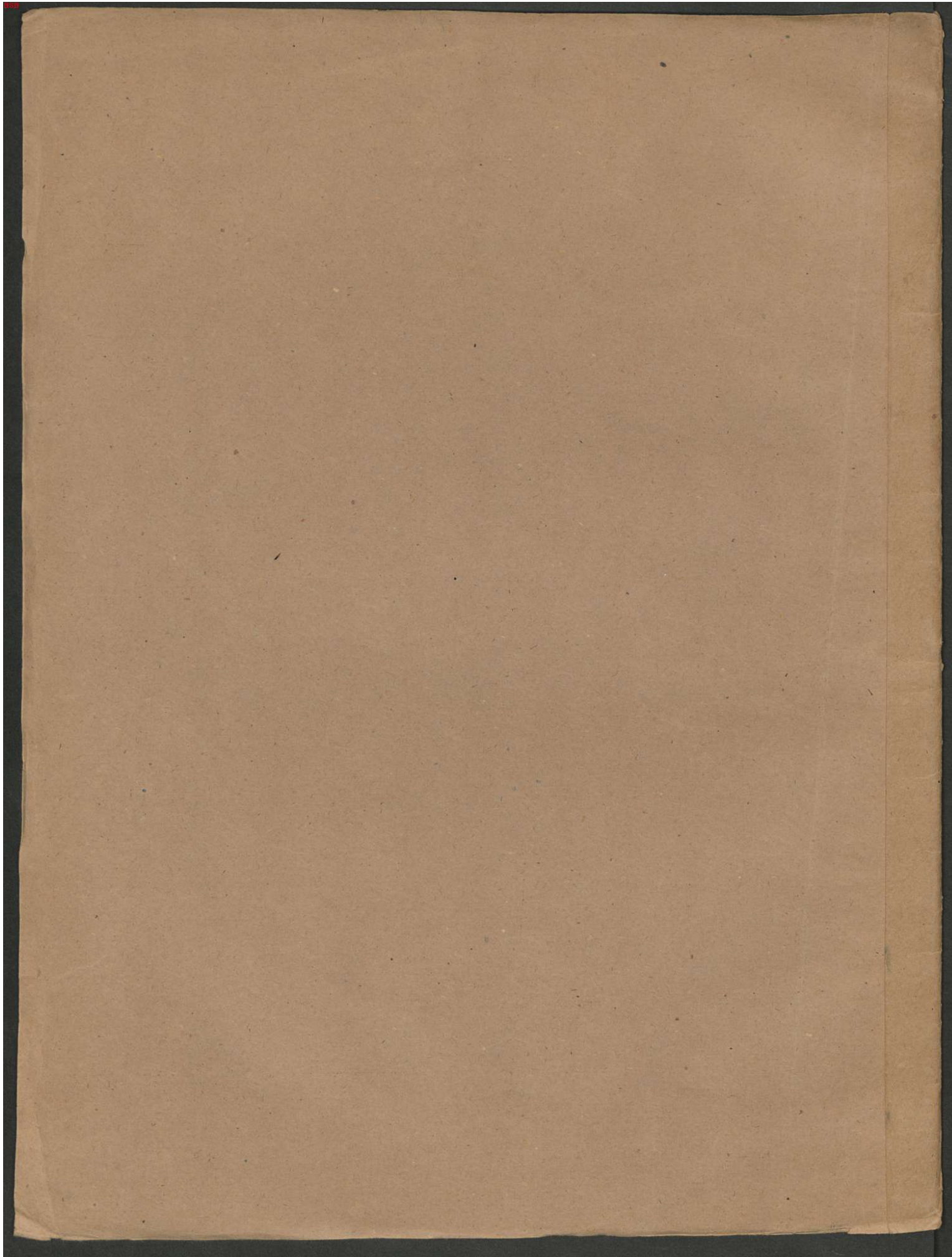

Mus. Pr.

2625

Mus. pr

2625.

90
2

Will

2625
ma
M. + C

SINFONIE

à

grand Orchestre

composée par

F. Witt

Maître de Chapelle à Wurmbourg

N^o 4.

Prix f. 4 -

A OFFENBACH ^s/M,

chez Jean André.

N^o 2367.

140/2

431 Umfse

WITT.

2

VIOLINO SECONDO

SINFONIA
N° 4.

Adagio sostenuto *meno*

meno *pp* *pp*

pp

All° vivace *p*

sf

sf *p* *Ar* *f* *ff* *ff*

sf

calando

f *sf* *sf* *sf*

sf *pp* *pp* *sf*

1 *3* *1*

VIOLINO SECONDO

1 1
p *p* *sf*

1 2 *sf*

p

sf

p *crescendo*

sf

sf *p* *sf*

sf

sf *sf*

sf *sf*

crescendo *p*

sf *sf*

1 1
ppp *sf* *sf*

VIOLINO SECONDO

First system: *fx*
Second system: *Cres* *sf*
Third system: *pp*
Fourth system: *Cres:* *poco a poco f* *sf*
Fifth system: *p* *Cres* *poco a poco f*
Sixth system: *sf* *fx*

Adagio
ma un poco
Andante

con sordini

Seventh system: *pp* *rf*
Eighth system: *rf*
Ninth system: *Cres*
Tenth system: *Cres*

VIOLINO SECONDO

sf
stacc.
calando
pp
1
pp
mf
sf
calando
pp
1
2
V
V

VIOLINO SECONDO

Menuetto
Allegro

Trio

Finale
All^o molto

VIOLINO SECONDO

V.S.
2567

VIOLINO SECONDO

pp

p

Cres f p

sf

p p

sf

VIOLINO SECONDO

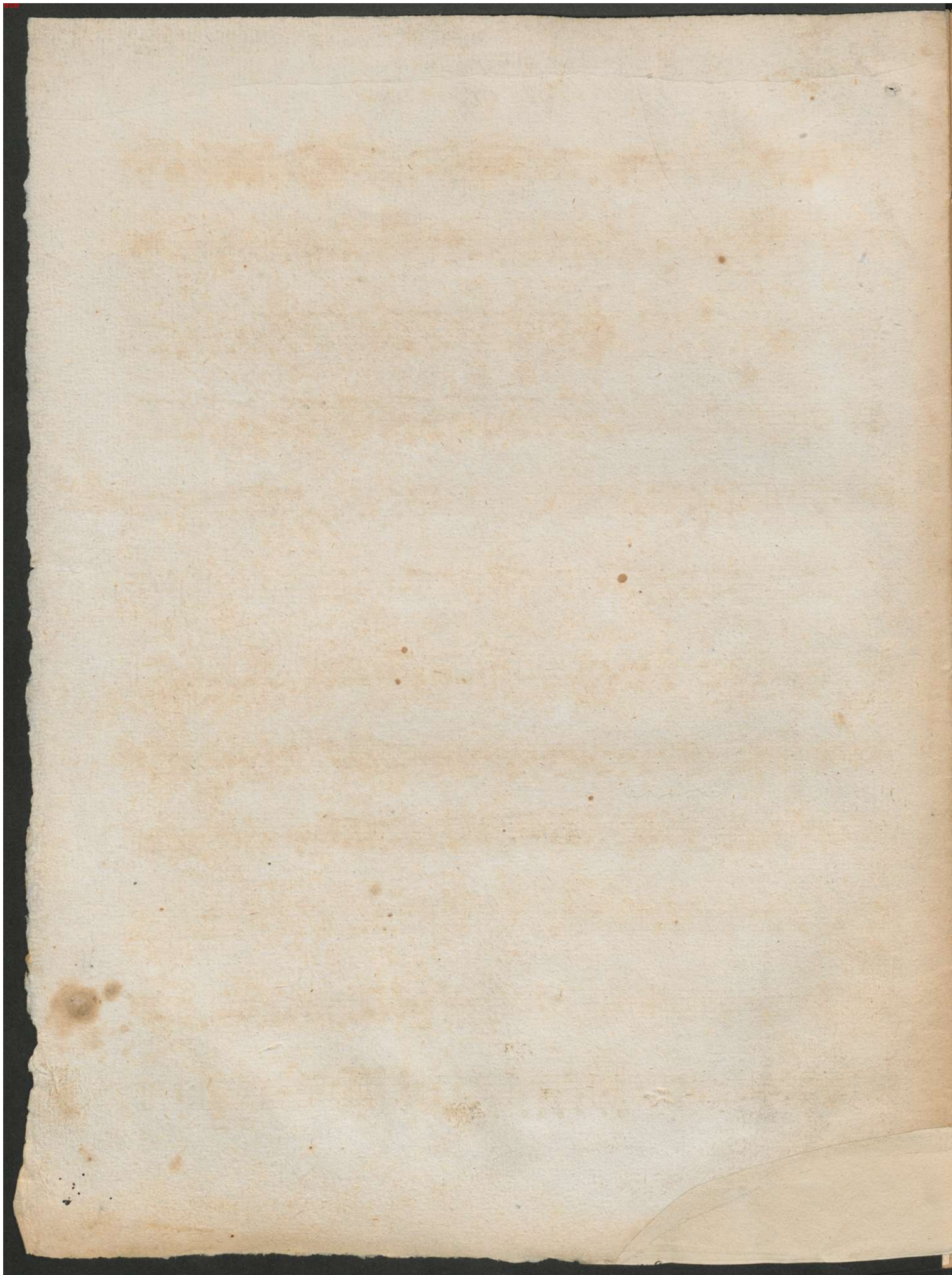

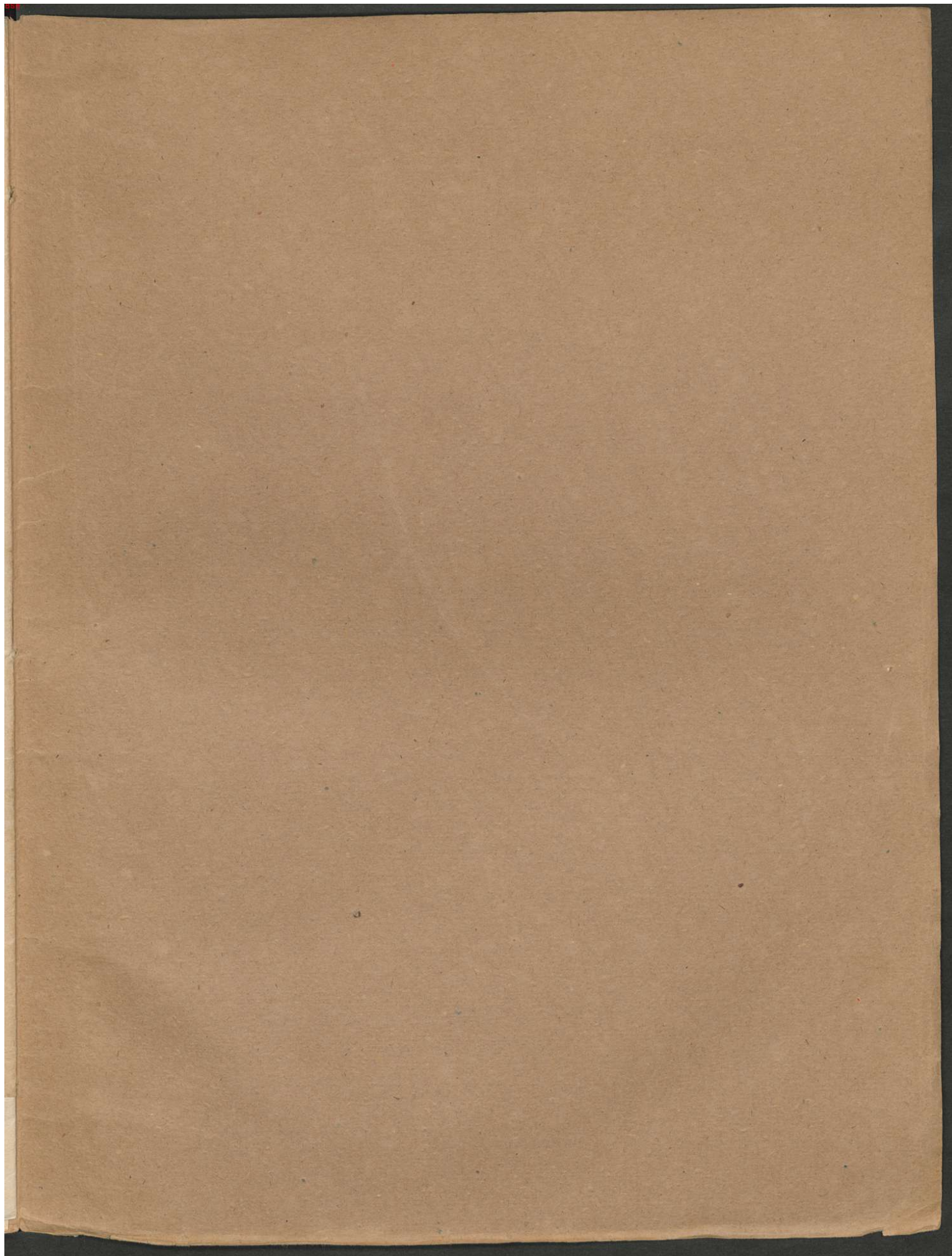

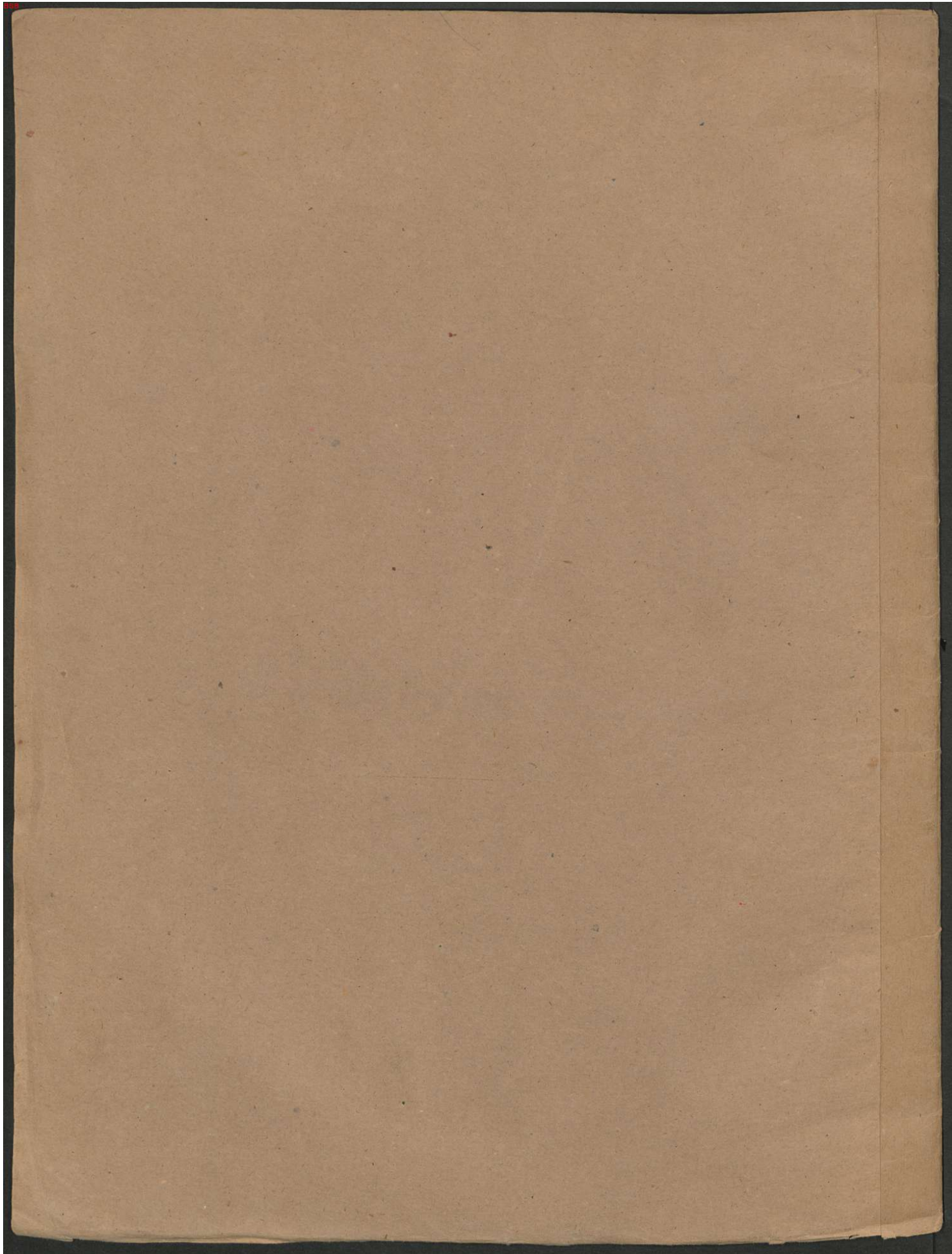

Mus. Pr.

2625

Mus pr

2625

90
2

With

2625

WITT

VIOLE

1

Adagio sostenuto

SINFONIA N°4

V.S.
2367

140/2

431 Gruppe

VIOLE

p *ff*
p *crescendo*
f *sf*
p *ff*
ff *sf*
1 *Cresc.* *ff*
1
Cresc. *poco a poco* *f* *ff*
ff *sf* *Cresc.* *Cresc. poco a poco* *f*
ff *sf* *sf*

VIOLE

Adagio
ma un poco
Andante

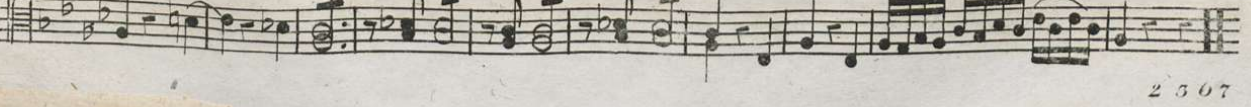
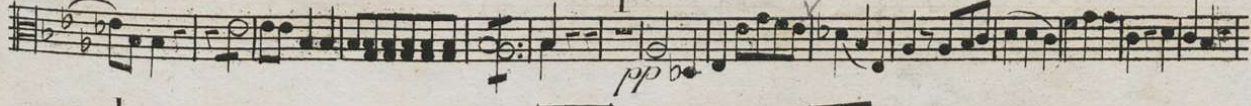

VIOLE

Menuetto Allegro.

f
p
sf
p
cres calando
f
f
p
f

Trio

sf
sf
p
cres
calando
sf
sf

Finale

Alf molto
p
sf
p
f

M.D.C.

VIOLE

VIOLE

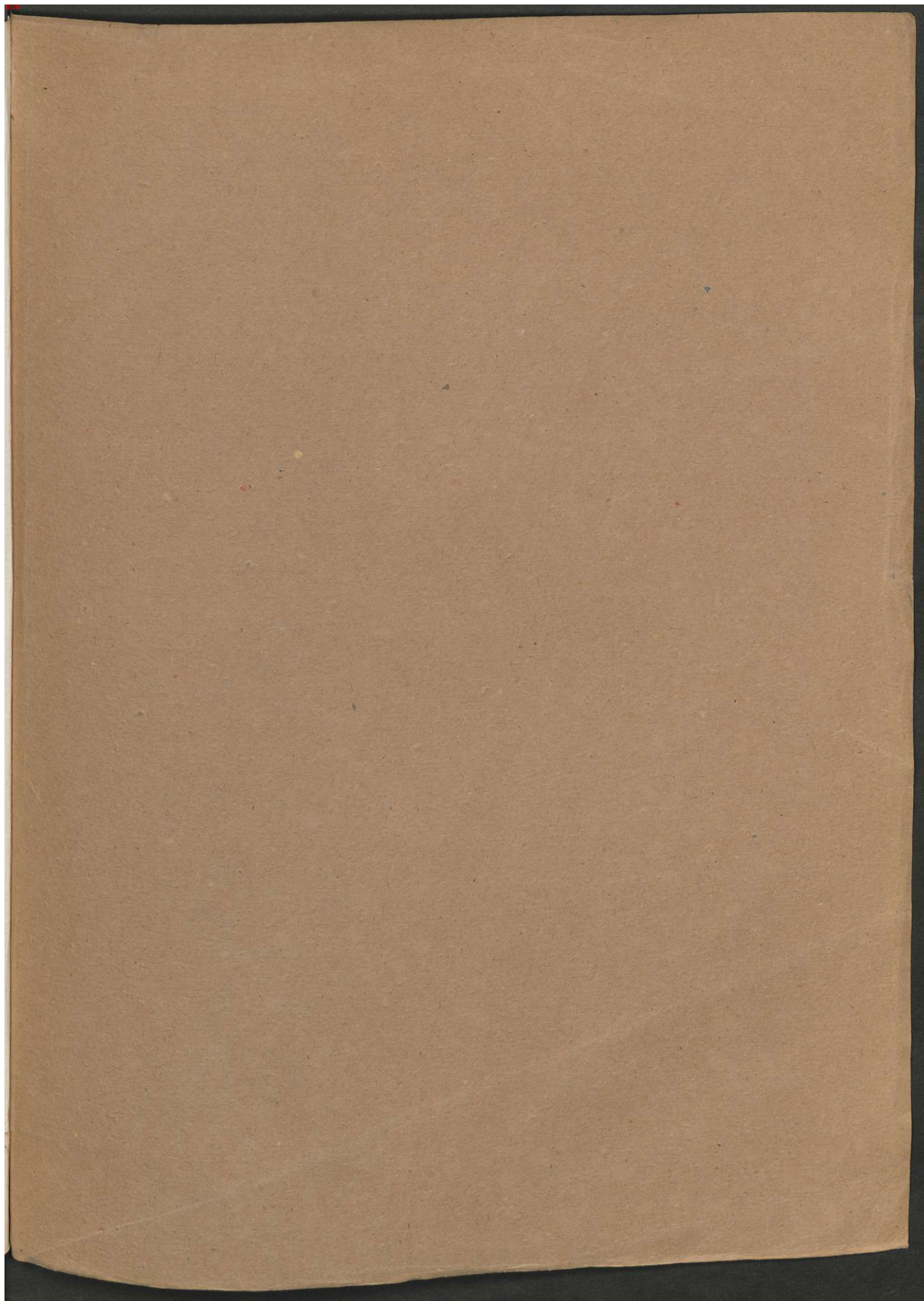

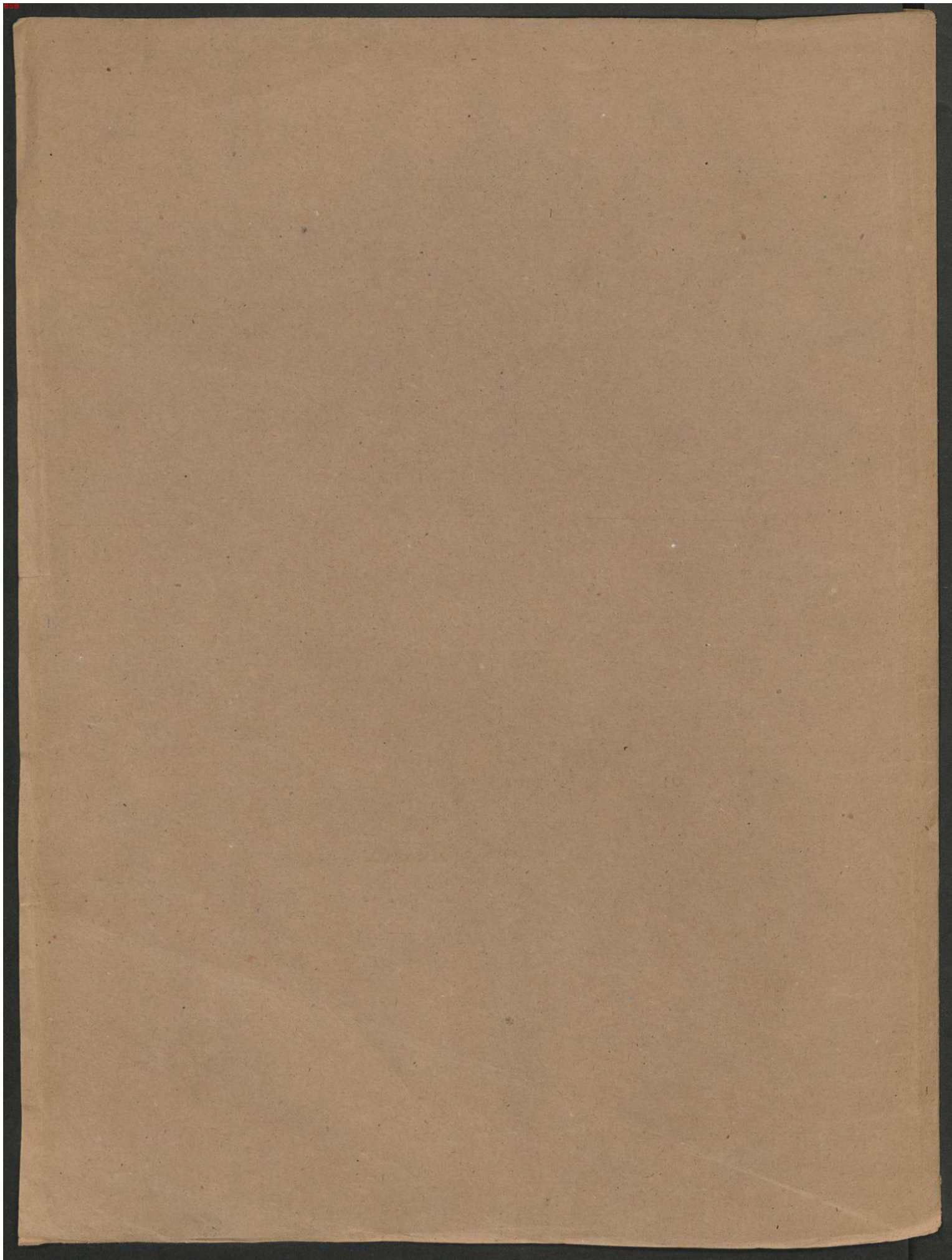

Mus. Pe.
2625

Miss. pr

2625

20

Will

WITT.

BASSO e VIOLONCELLO

SINFONIA N.º 4

Adagio sostenuto

V. S. 2367.

140/2

431 Hudge

Basso

- Staff 1: *p* (piano), *ff* (fortissimo)
- Staff 2: *pp* (pianissimo), *ff* (fortissimo)
- Staff 3: *ff* (fortissimo)
- Staff 4: *ff* (fortissimo)
- Staff 5: *ff* (fortissimo), *p* (piano), *ff* (fortissimo)
- Staff 6: *pp* (pianissimo)
- Staff 7: *Vllo* (Violino), *Basso* (Basso), *ff* (fortissimo), *ff* (fortissimo), *ff* (fortissimo)
- Staff 8: *pp* (pianissimo), *ff* (fortissimo)
- Staff 9: *pp* (pianissimo), *ff* (fortissimo)
- Staff 10: *Vllo* (Violino), *ff* (fortissimo)
- Staff 11: *p* (piano), *Cres poco a poco* (Crescendo poco a poco)
- Staff 12: *f* (forte), *Basso* (Basso), *ff* (fortissimo)
- Staff 13: *Vllo* (Violino), *p* (piano)
- Staff 14: *Cres poco a poco f Basso* (Crescendo poco a poco forte Basso)

BASSO

ff f

Adagio
ma non poco
Andante

Vla Solo Basso

Cres ff p

Vla Solo

Basso

Vla

Vla

p

pp

crescendo

Vla

Vla Solo
1. tutti

BASSO

Menuetto Allegro

f

p

ss

Vllo

tenuto

1

p

Trio

p

ss

6

Cres

1

M.D.C.

Finale All' molto

p

arco

2367.

1 5

sf *p*

sf

Sx Sx *pp*

Sx Sx Sx *ff*

calando *f* *sf*

Vllo *pp* *Basso*

4

2 1 1 2

V.S.
2367.

BASSO

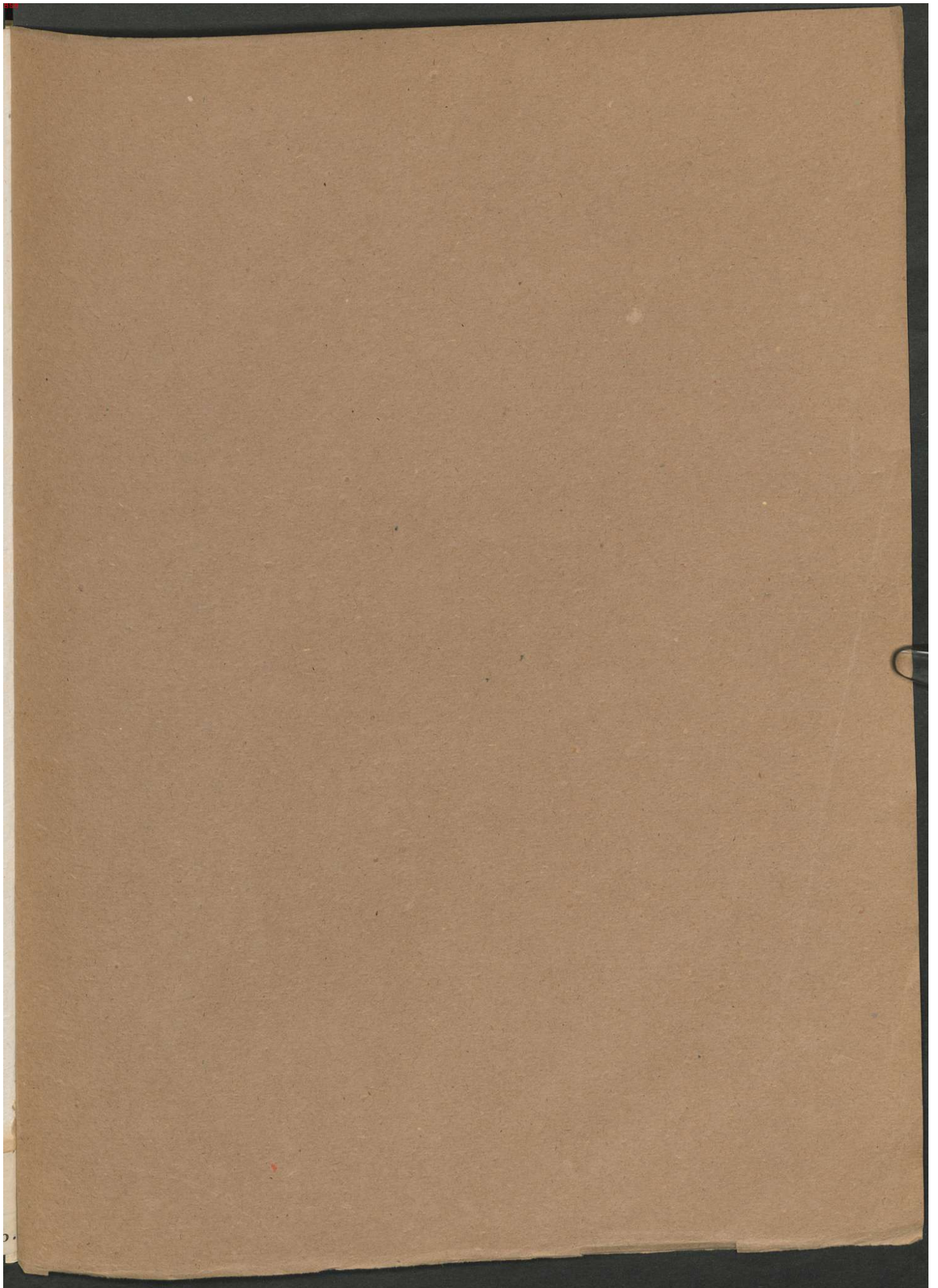

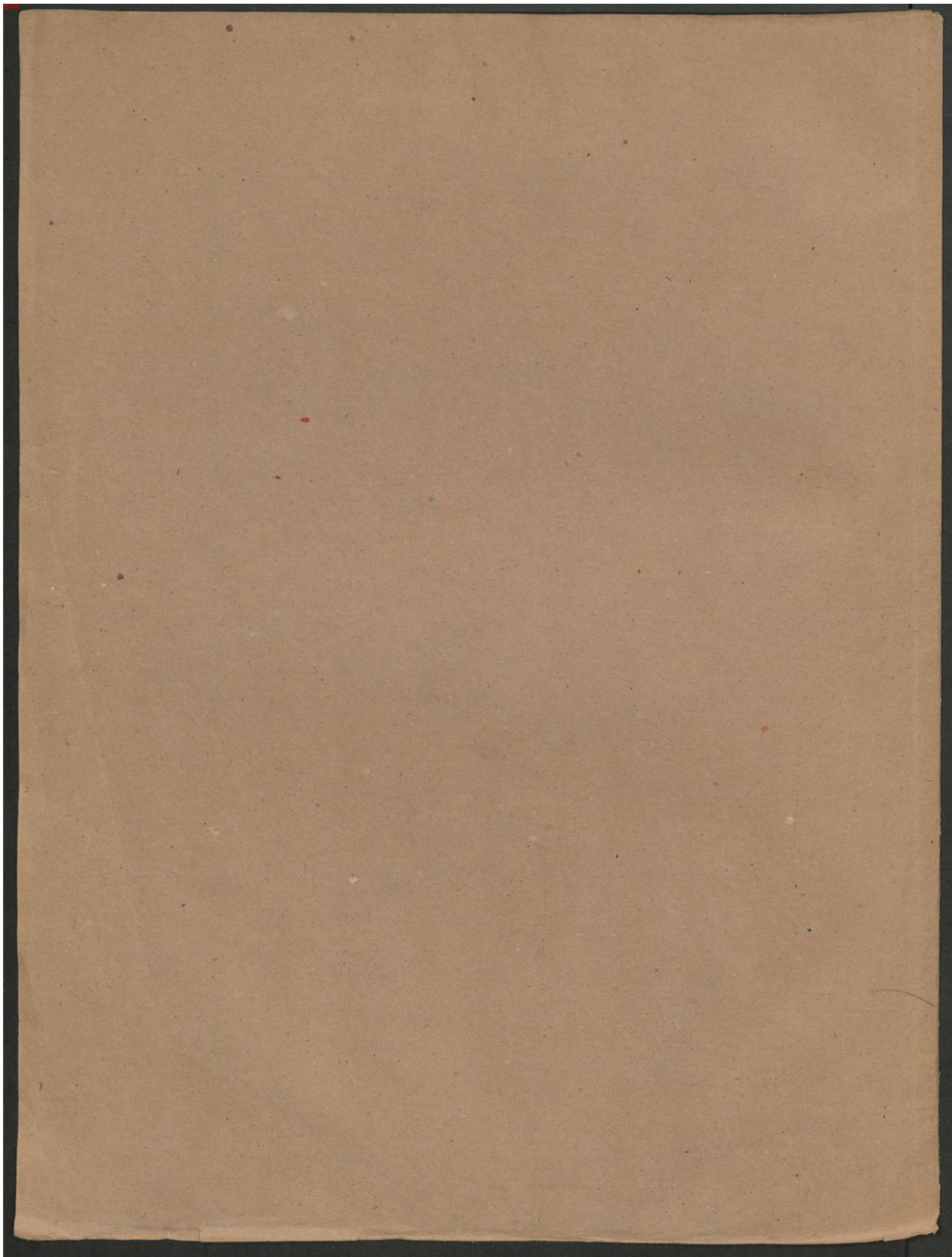

Mus. Pr.
2625

Mus. pr
2625

90
2

CDH

WITT

FLAUTO PRIMO

Adagio sostenuto

SINFONIA N° 4

All° vivace

V. S.
2567

431 Vantiff

FLAUTO PRIMO

Adagio
ma un poco
Andante

FLAUTO PRIMO

Menuetto
Allegro

The Menuetto section consists of six staves of music. It begins with a treble clef, a key signature of two flats (B-flat and E-flat), and a 3/4 time signature. The first staff starts with a forte (*f*) dynamic and contains a series of eighth-note patterns. The second staff features a first ending bracket and a fortissimo (*ff*) dynamic. The third staff includes a double bar line and a fortissimo (*ff*) dynamic. The fourth staff has a piano (*p*) dynamic and a first ending bracket. The fifth staff continues with a forte (*f*) dynamic and a first ending bracket. The sixth staff concludes the section with a first ending bracket.

Trio

The Trio section consists of three staves of music. It begins with a treble clef, a key signature of three flats (B-flat, E-flat, and A-flat), and a 3/4 time signature. The first staff starts with a piano (*p*) dynamic and contains a series of quarter notes. The second staff features a piano (*p*) dynamic and a first ending bracket. The third staff continues with a piano (*p*) dynamic and a first ending bracket.

Finale
All' molto

M. D. C.

The Finale section consists of six staves of music. It begins with a treble clef, a key signature of three flats (B-flat, E-flat, and A-flat), and a 3/4 time signature. The first staff starts with a fortissimo (*ff*) dynamic and contains a series of quarter notes. The second staff features a fortissimo (*ff*) dynamic and a first ending bracket. The third staff continues with a fortissimo (*ff*) dynamic and a first ending bracket. The fourth staff has a piano (*p*) dynamic and a first ending bracket. The fifth staff continues with a piano (*p*) dynamic and a first ending bracket. The sixth staff concludes the section with a forte (*f*) dynamic and a first ending bracket.

V. S.
2367

FLAUTO PRIMO

pp

8

1

Cres.

15

10

ff

ff

f

2

2

ff

3

6

3

10

2

1

1

5

5

2

2

3

ff

ff

1

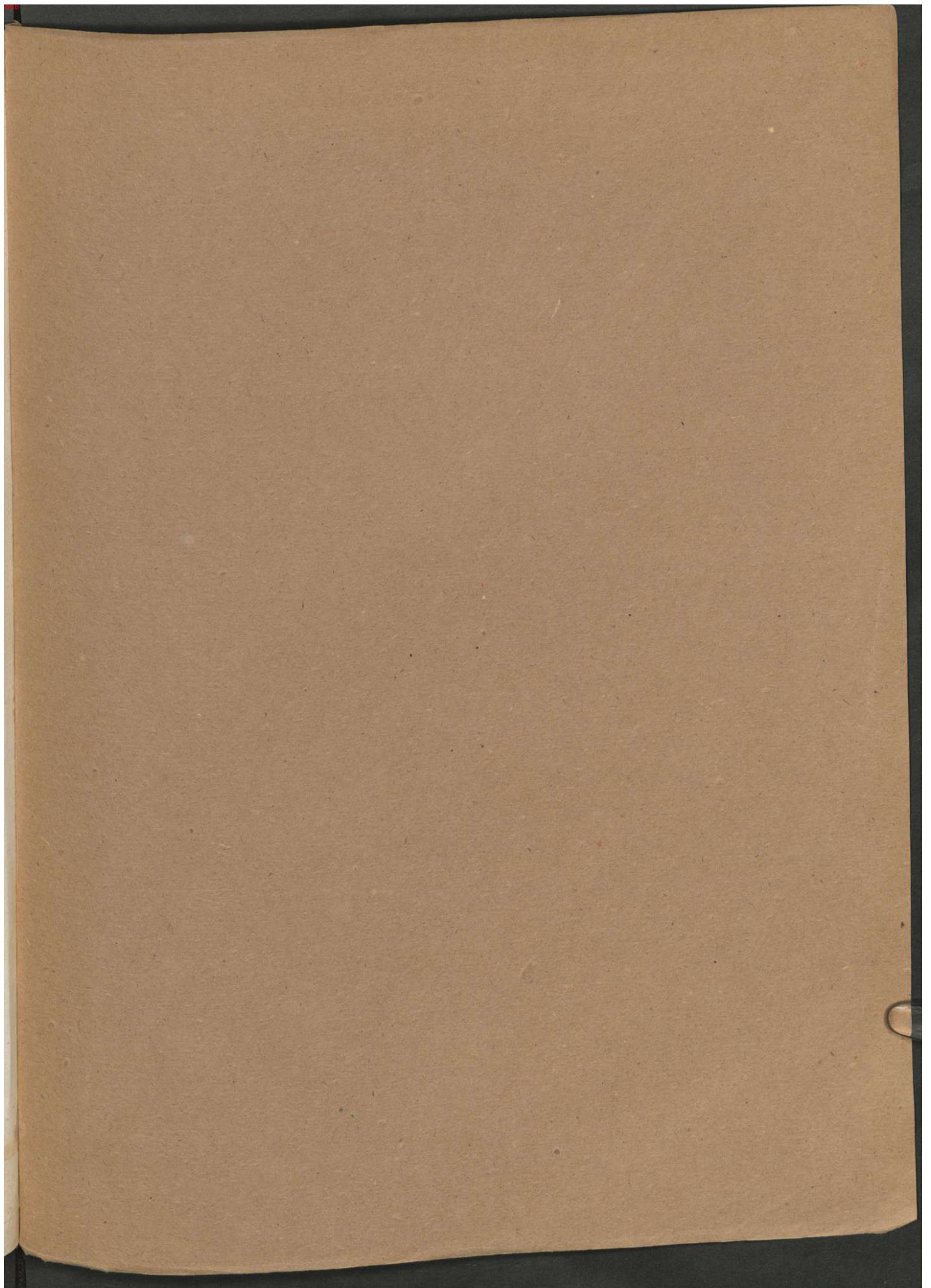

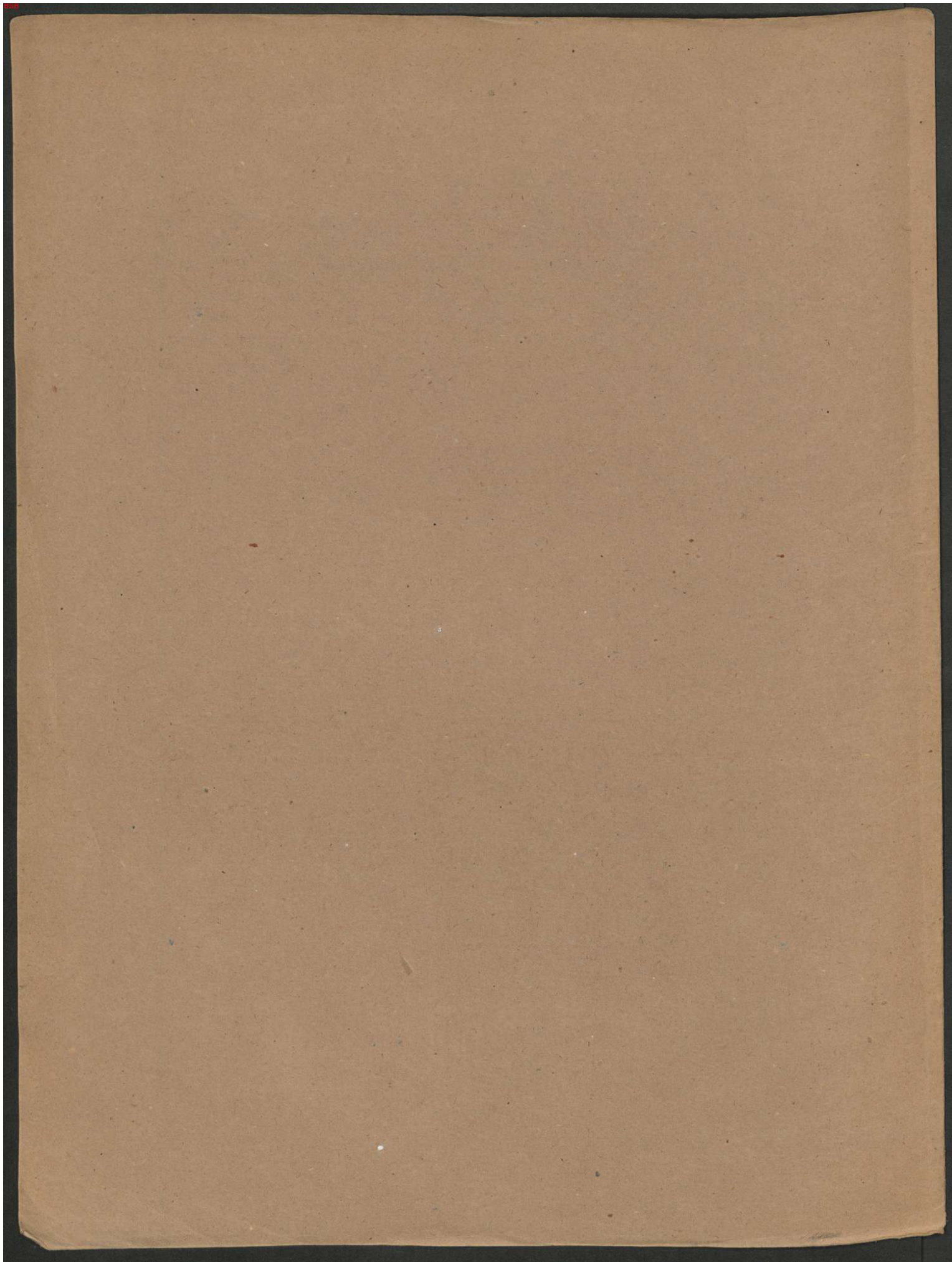

Mus. Pr.

2625

431

Miss M

2625

20

with

WITT.

FLAUTO SECONDO

1

SINFONIA N° 4 *Adagio sostenuto* *All° ritace*

140/2

431 Umfjfe

1. 1
2. 2

FLAUTO SECONDO

2

pp

ff

plius: poco a poco

plius: poco a poco

ff

Adagio
ma non poco
Andante

p

ff

cres

ff

calando

ff

Menuetto
Allegro

f

ff

Trio

p

p

FLAUTO SECONDO

Finale
All^o molto

14 10

9 3 1 13

17 3 2

1 1 1

1 2 2

1 11

15 10

11

1 6 3

13

2 1 1 5

5 2 2 3 1

ff f p pp Cres. ff ff

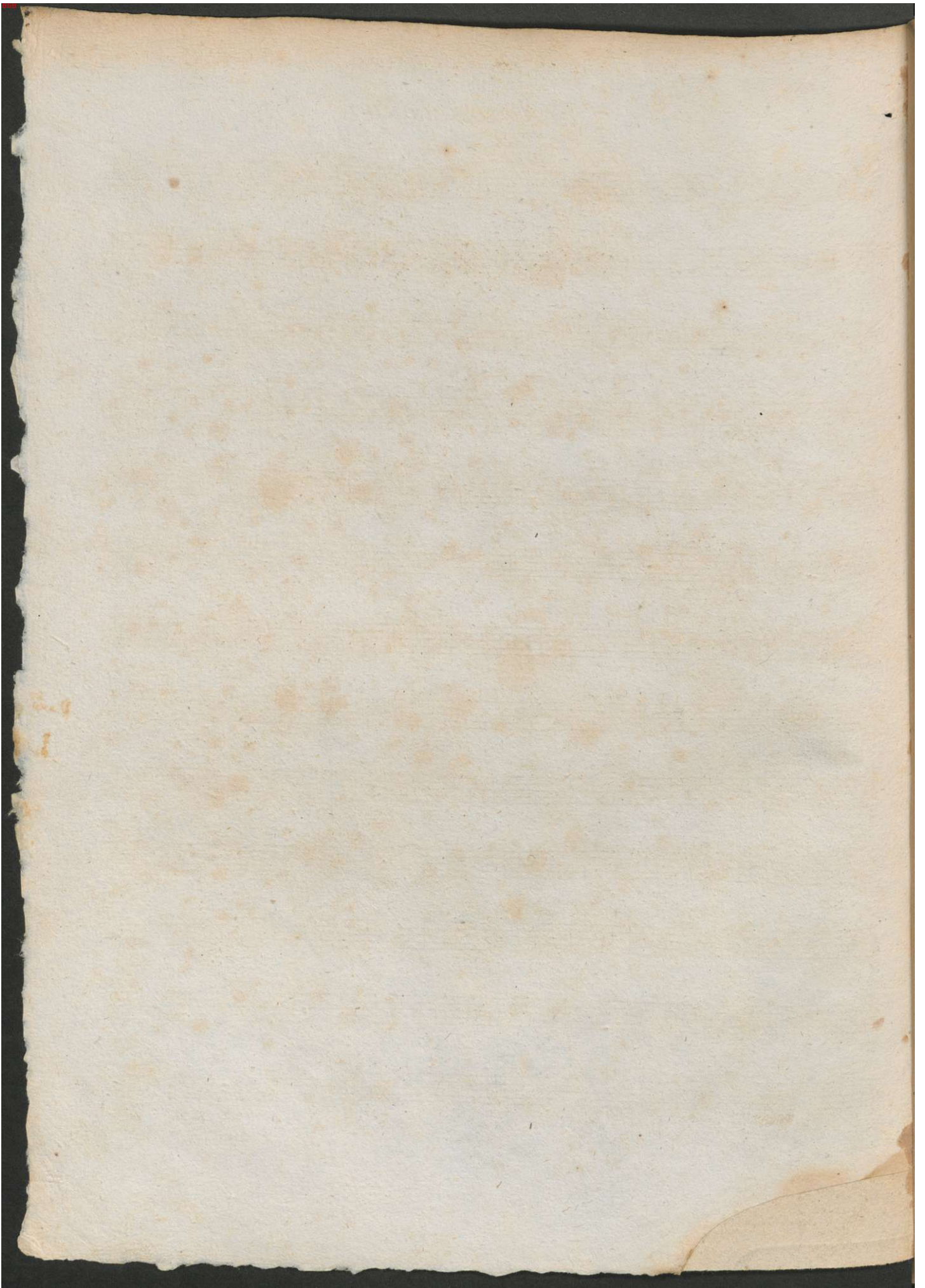

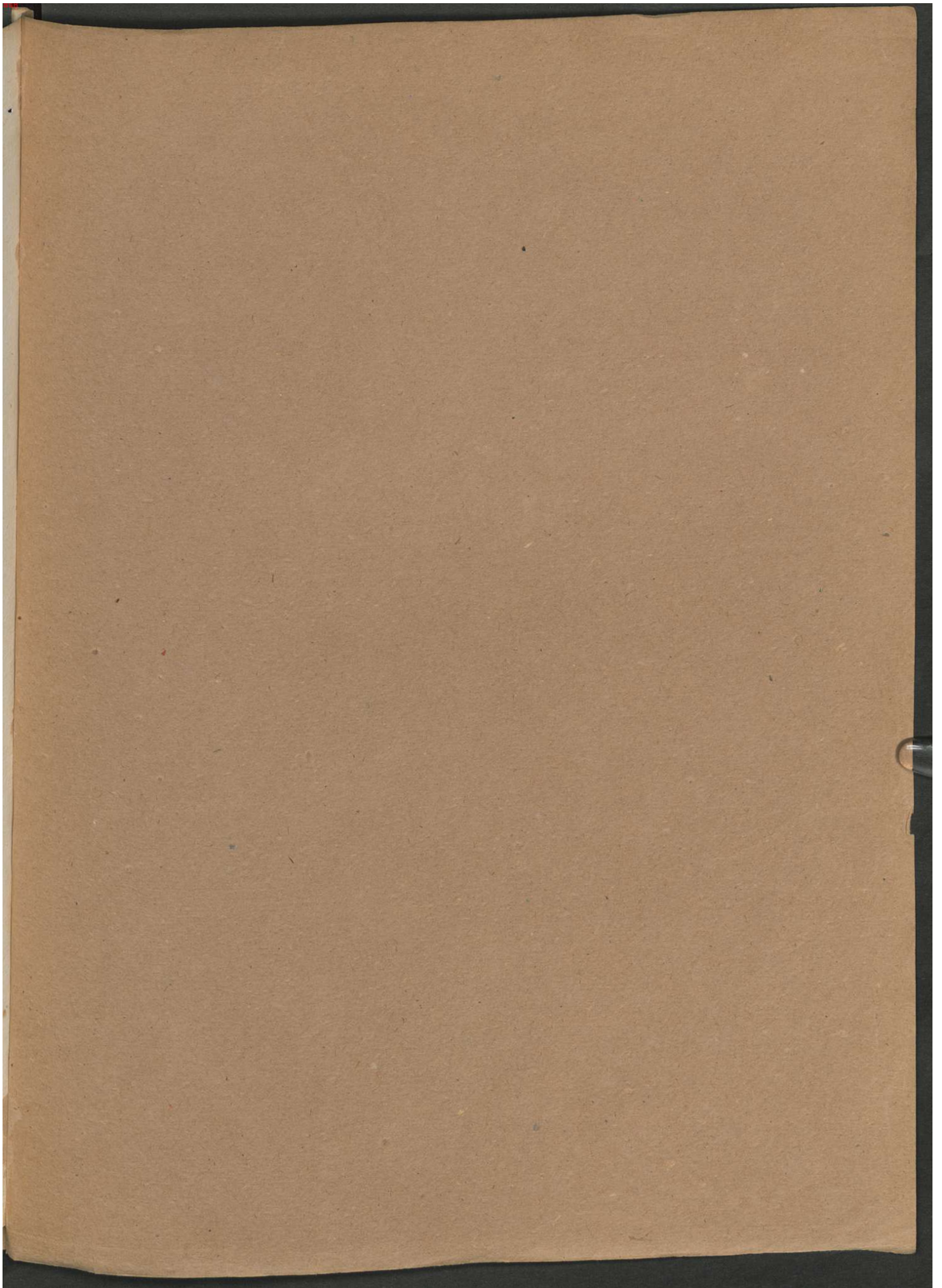

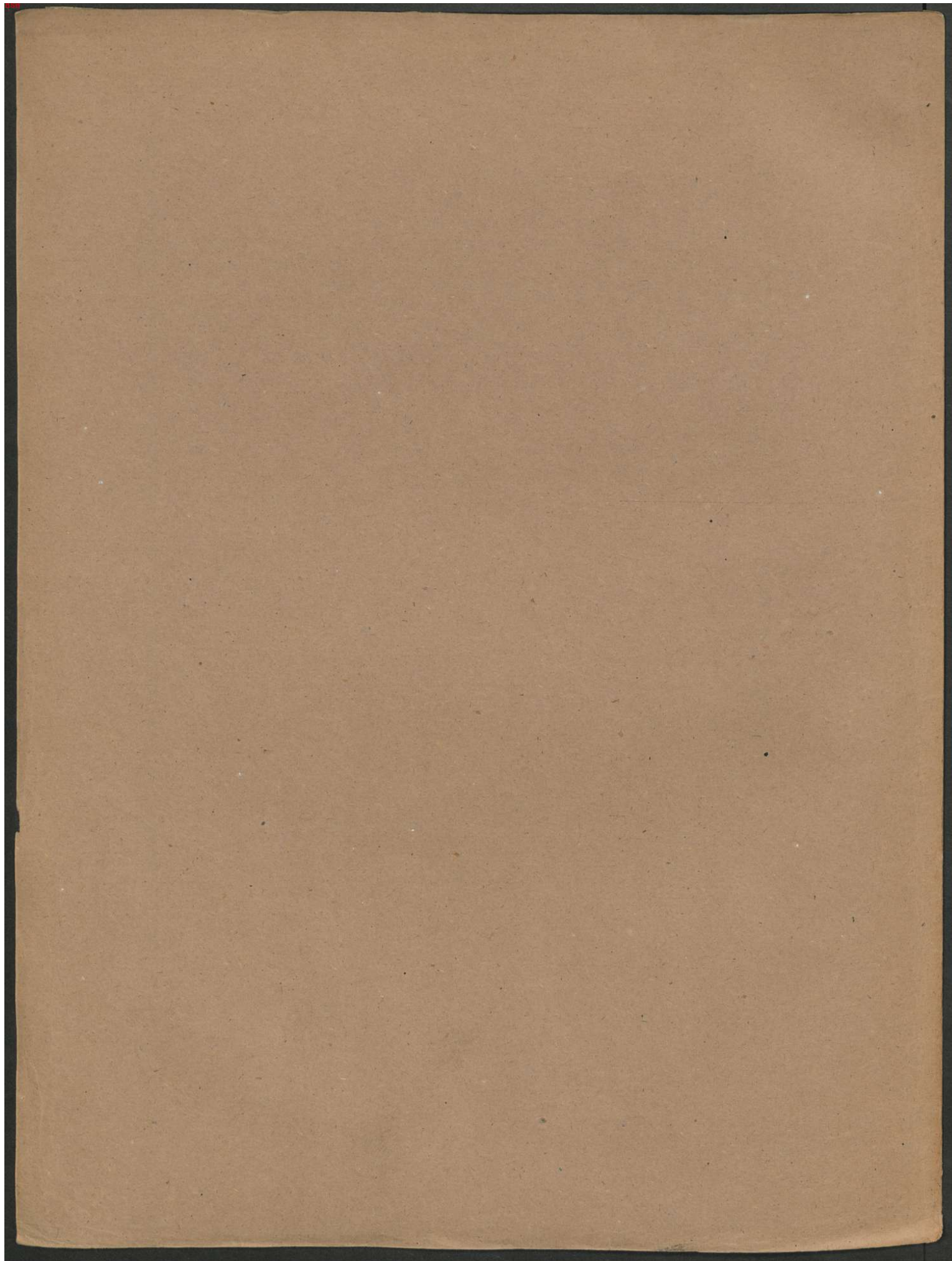

Mus. Pr.

2625

Miss M

2625

90
2

CA

WITT

OBOE PRIMO

SINFONIA N° 4

All° sostenuto

All° vivace

V.S.
2567

140/7

431 Ungeff

OBOE PRIMO

pp sf pp sf p Cres

Adagio
ma un poco
Andante

13 p sf Cres

calando

calando p

Menuetto
Allegro

sf p f p

OBOE PRIMO

3

f

p *f*

Trio *p* *pp* 11

17 *p*

8 *pp* *f* M.D.C.

14 *ff* *pp*

1 *f*

10 *p*

1 *p* *Cres*

1 2 1

2567

OBOE PRIMO

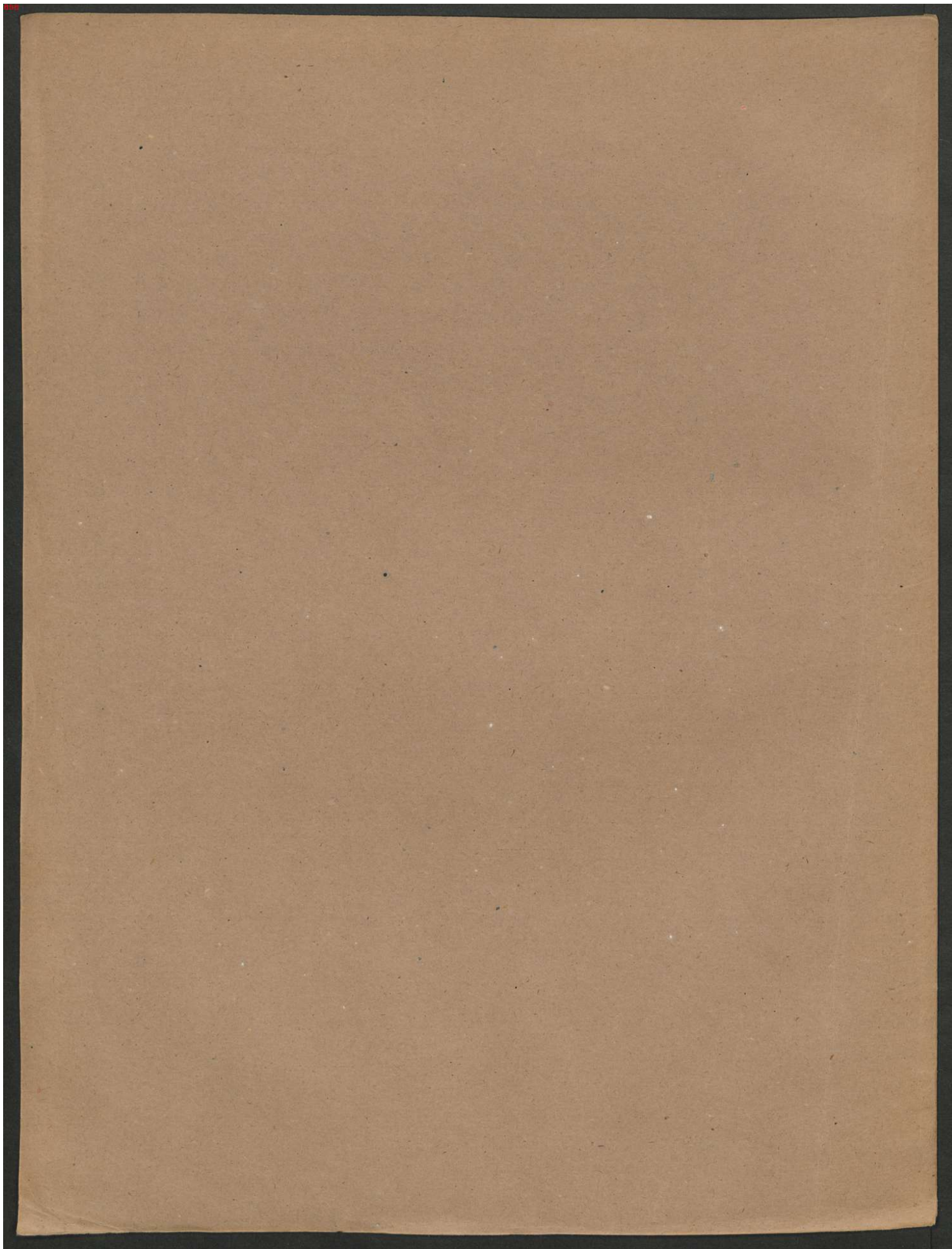

Mus. Pr.

2625

Miss J. W.

2625

20

Edith

WITT.

OBOE SECONDO

Adagio sostenuto

All^o rivage

SINFONIA N^o 1.

140/2

431 Uniffl

OBOE SECONDO

Adagio
ma un poco
Andante

Mennetto
Allegro

OBOE SECONDO

f

p *f*

Trio *p* *pp* 11

17 *p*

8 3 *pp* M. D. C.

Finale *All^o molto* 14 3 *ff* *pp*

1 1 2 3 4 5 6 7 *f*

10 *p* 1

ff

ff *p* 1

Cres *f* 1 2 1

OBOE SECONDO

- Staff 4: *ff*, *ff*, fingerings 1, 1, 2, 3, 4, 5, 6, 7.
- Staff 7: *ff*.
- Staff 10: *ff*.

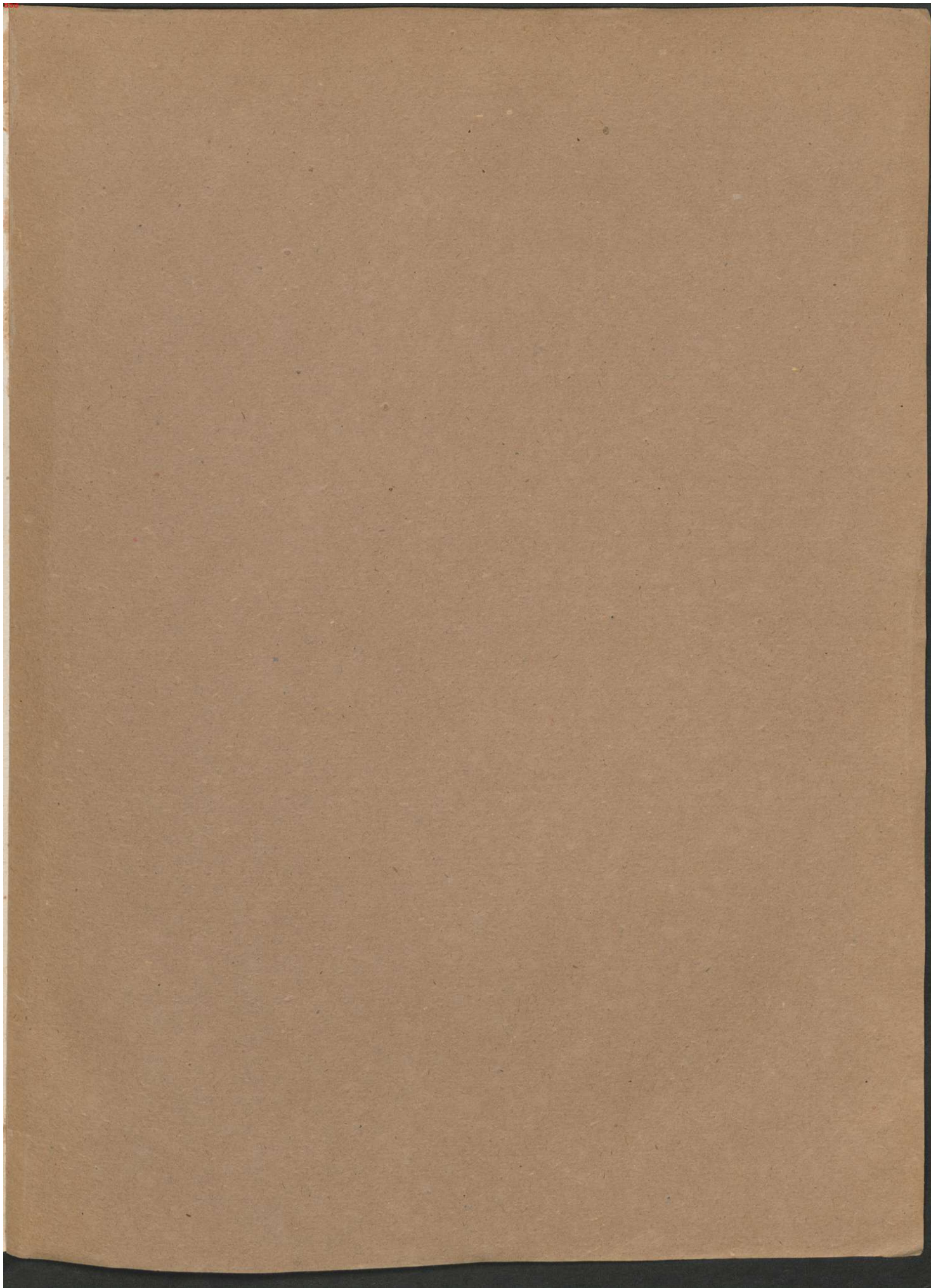

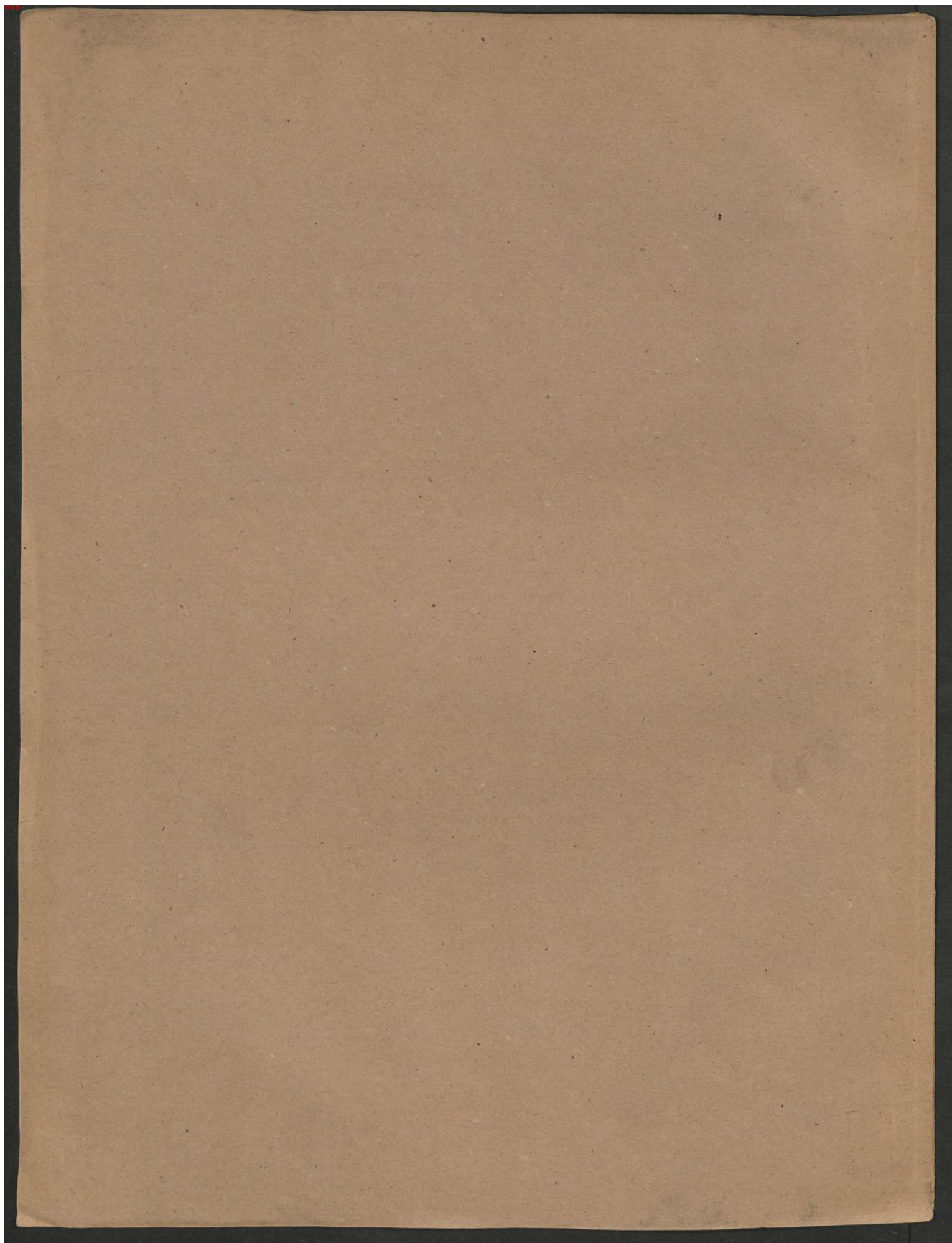

Mus. Pr.
2625

20

Mus pr

2625

20

C. Dick

WITT

CLARINETTO PRIMO in B.

Adagio sostenuto

SINFONIA N° 4

1

pp

All'ritard

3

2

pp

sf

p

f

4

p

7

2

f

sf

4

2

3

6

pp

sf

sf

sf

1

2

3

9

pp

sf

p

sf

7

2

p

sf

V.S.
2367

140/2

431 Unvollst

CLARINETTO PRIMO in B.

2
sf *sf* *pp*
1 *1* *Cres.* *sf*
1 *p*
1 *p* *Cres.* *f* *sf*
p *Cres poco a poco* *f* *sf*

Adagio
ma un poco
Andante

7
pp *Cres.*
1 *sf*
calando *p* *6* *sf*
1 *sf*
calando *p* *1*
1 *sf*

Menuetto
Allegro

3
f *p*
1 *2* *sf*

CLARINETTO PRIMO

Trio

Finale

All^o molto

M.D.C.

V.S.
2367

CLARINETTO PRIMO

Cres. *mf* *f* *ff* *ff* *ff* *pp* *ff* *pp* *ff*

12
3 2 1
1
2
1 8
2 1
4 1 2 3 4 5 6
4

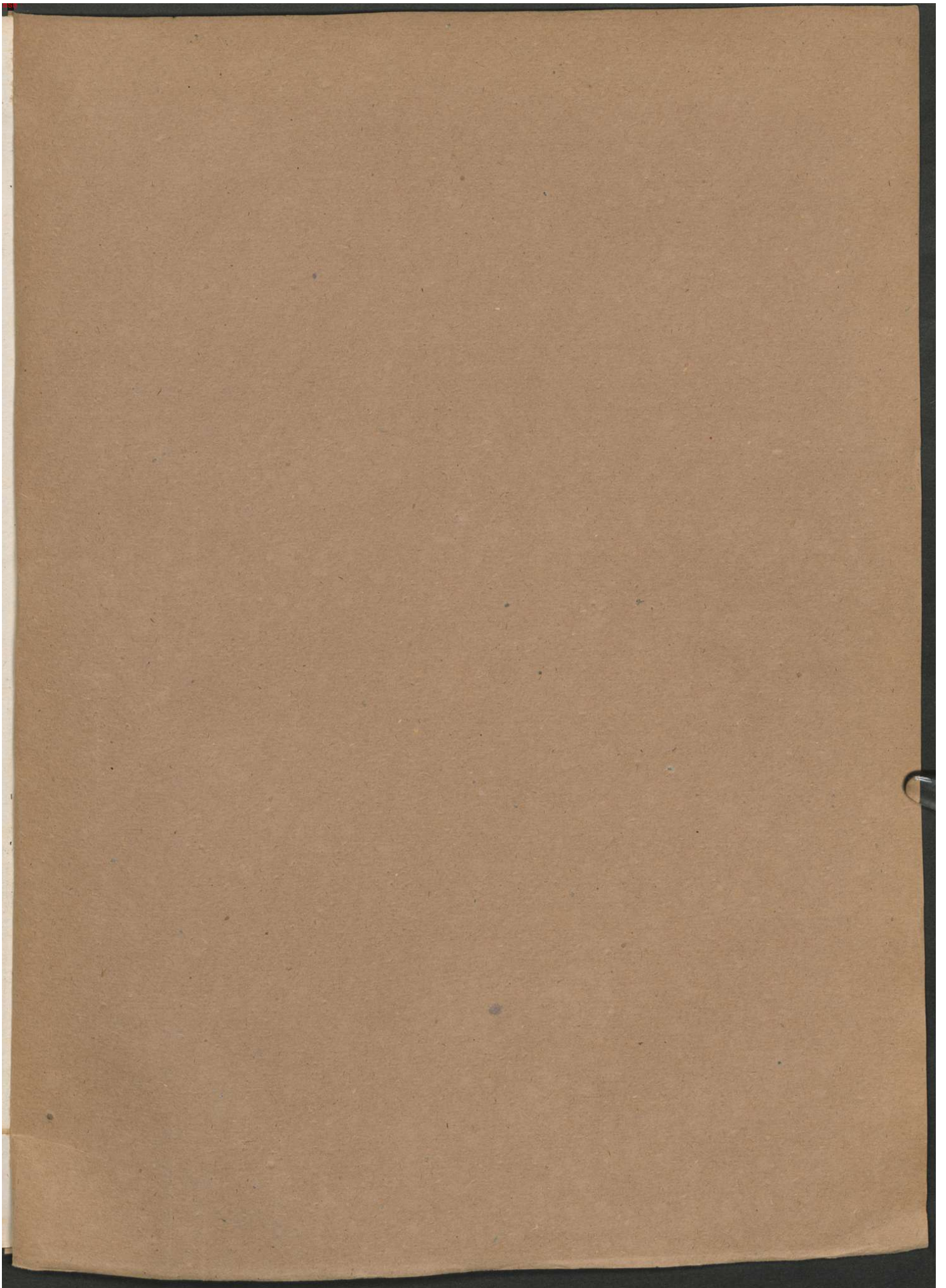

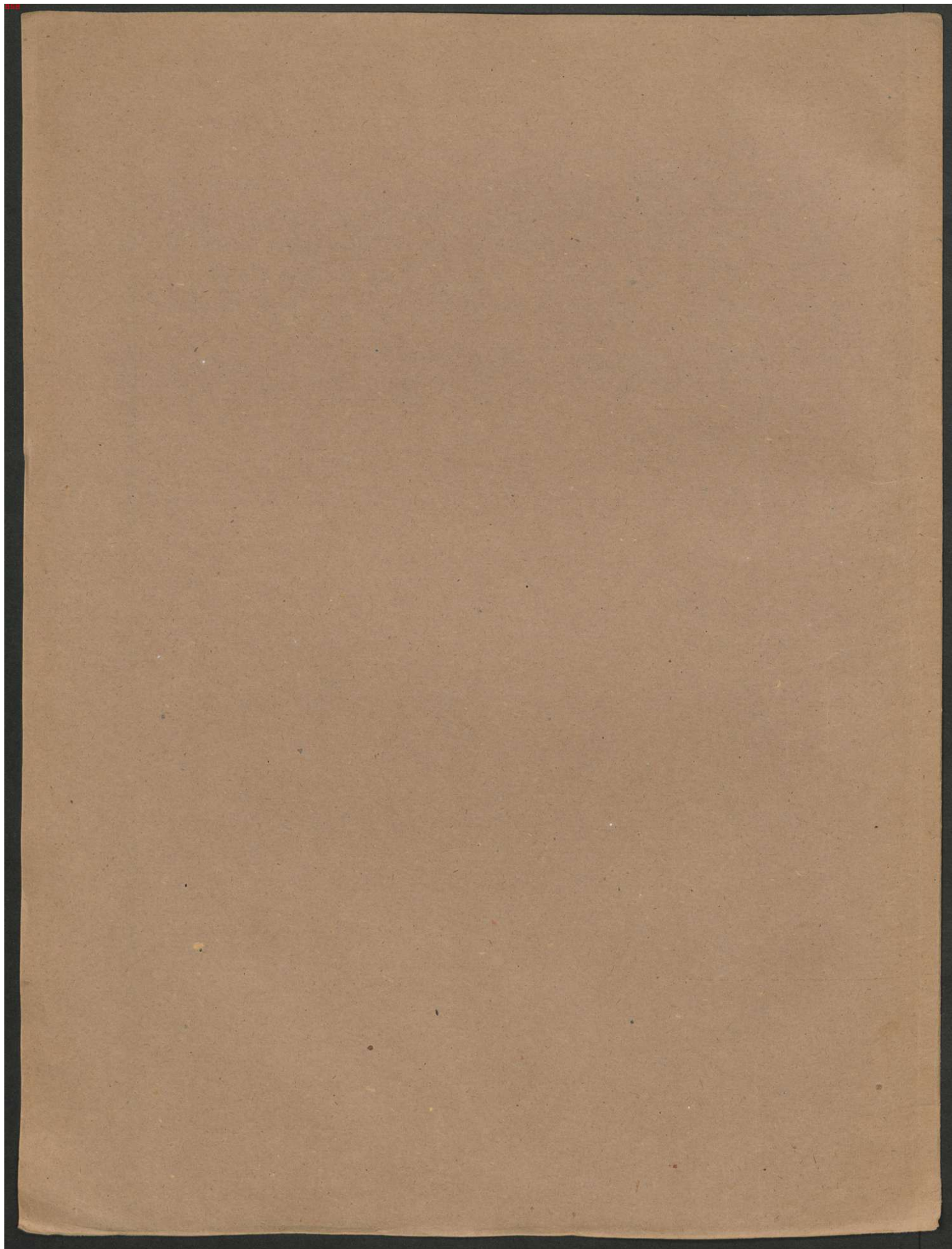

Mus. Pr.

2025

20

Miss. J. W.

2625

90
2

With

WITT.

CLARINETTO SECONDO in B.

Adagio sostenuto

SINFONIA.

N° 4.

All^o vivace

140/2

431 Kmpfe

CLARINETTO SECONDO *in B*

Adagio
ma un poco
Andante

Menuetto
Allegro

CLARINETTO SECONDO in B.

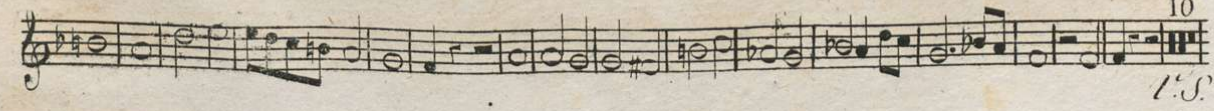
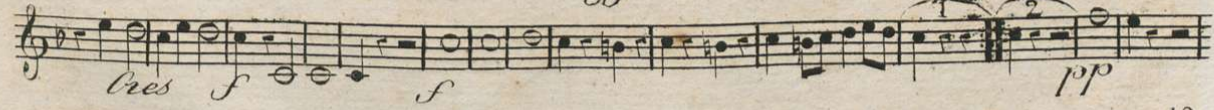
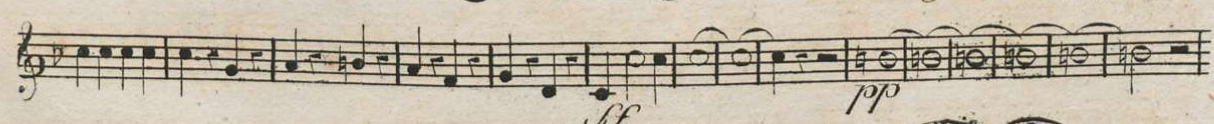
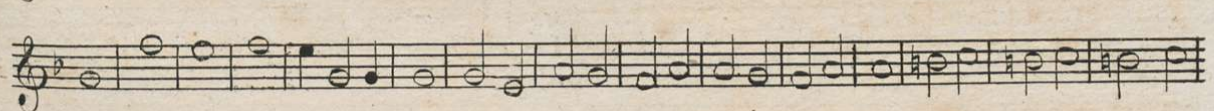
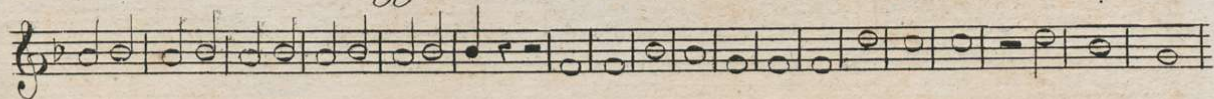
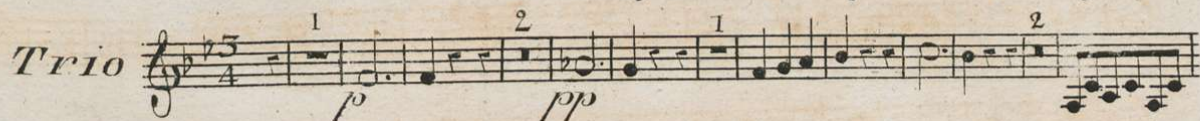

L.S.

CLARINETTO SECONDO in B.

- Staff 1: *Cres.*, *ff*, *sf*. Fingerings 12, 5, 2, 1.
- Staff 2: *p*, *sf*. Fingering 1.
- Staff 3: *sf*, *sf*, *sf*. Fingering 8.
- Staff 4: *sf*. Fingering 1.
- Staff 5: *pp*. Fingering 8, 2.
- Staff 6: *sf*. Fingering 1.
- Staff 7: *sf*.
- Staff 8: *p*. Fingering 4.
- Staff 9: *p*, *sf*, *p*. Fingerings 1, 2, 3, 4, 5, 6, 7, 8.
- Staff 10: *sf*.

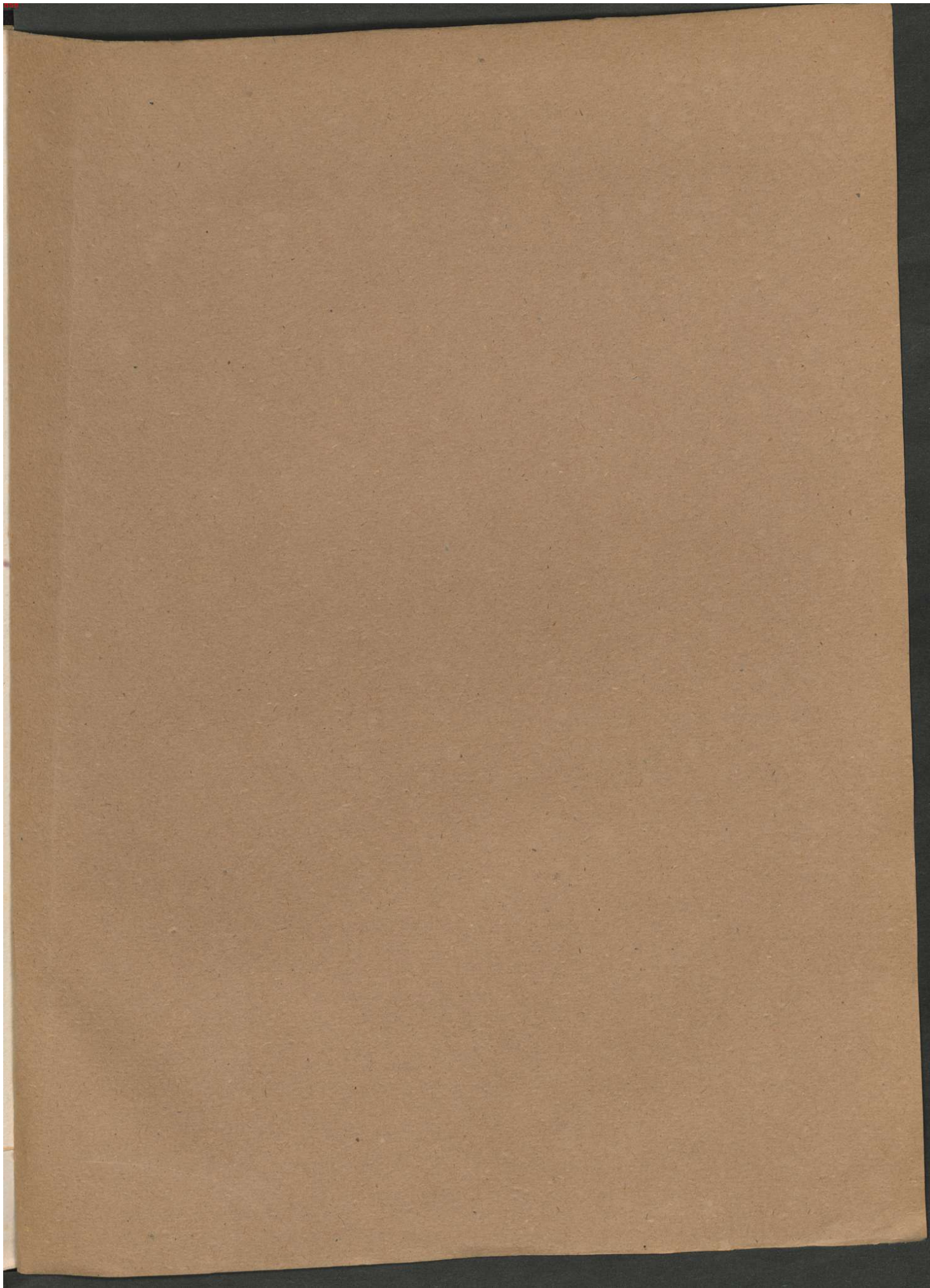

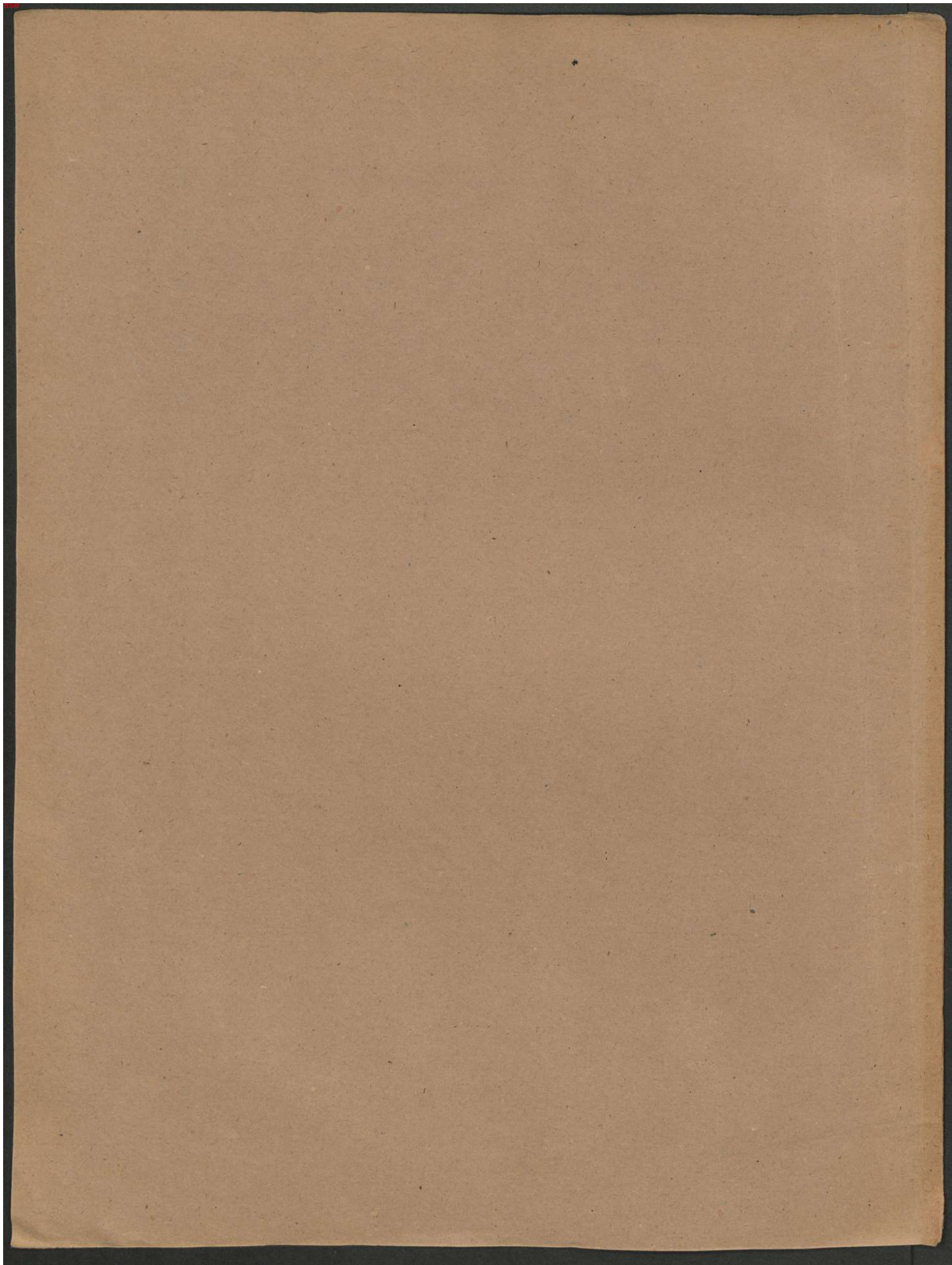

Mus. Pr.

2625

2°

Mus. pr

2625

20

CA

WITT.

FAGOTTO PRIMO

Adagio sostenuto

SINFONIA. N° 4.

All' vivace 3

pp

p

sf

pp

p

sf

pp

p

sf

pp

p

sf

pp

p

pp

V.S.
2567

140/2

431 Unifse

FAGOTTO PRIMO

pp sf

p sf pp

4 6 7

Adagio
ma un poco
Andante

pp

cres. p sf

ritando

FAGOTTO PRIMO

Menuetto
Allegro

Trio

FAGOTTO PRIMO

Finale
All^o molto

Key performance markings and dynamics include:

- pp* (pianissimo) at the beginning and in measures 4, 10, and 11.
- f* (forte) in measures 10, 11, and 12.
- ff* (fortissimo) in measure 10.
- sf* (sforzando) in measure 11.
- ppp* (pianississimo) in measure 12.
- pp* (pianissimo) in measure 13.
- f* (forte) in measure 14.
- pp* (pianissimo) in measure 15.

Other markings include "Cres" (crescendo) in measures 10 and 11, and "p" (piano) in measures 11 and 12. Fingerings are indicated by numbers 1-4 above notes. The score ends with a double bar line and repeat dots.

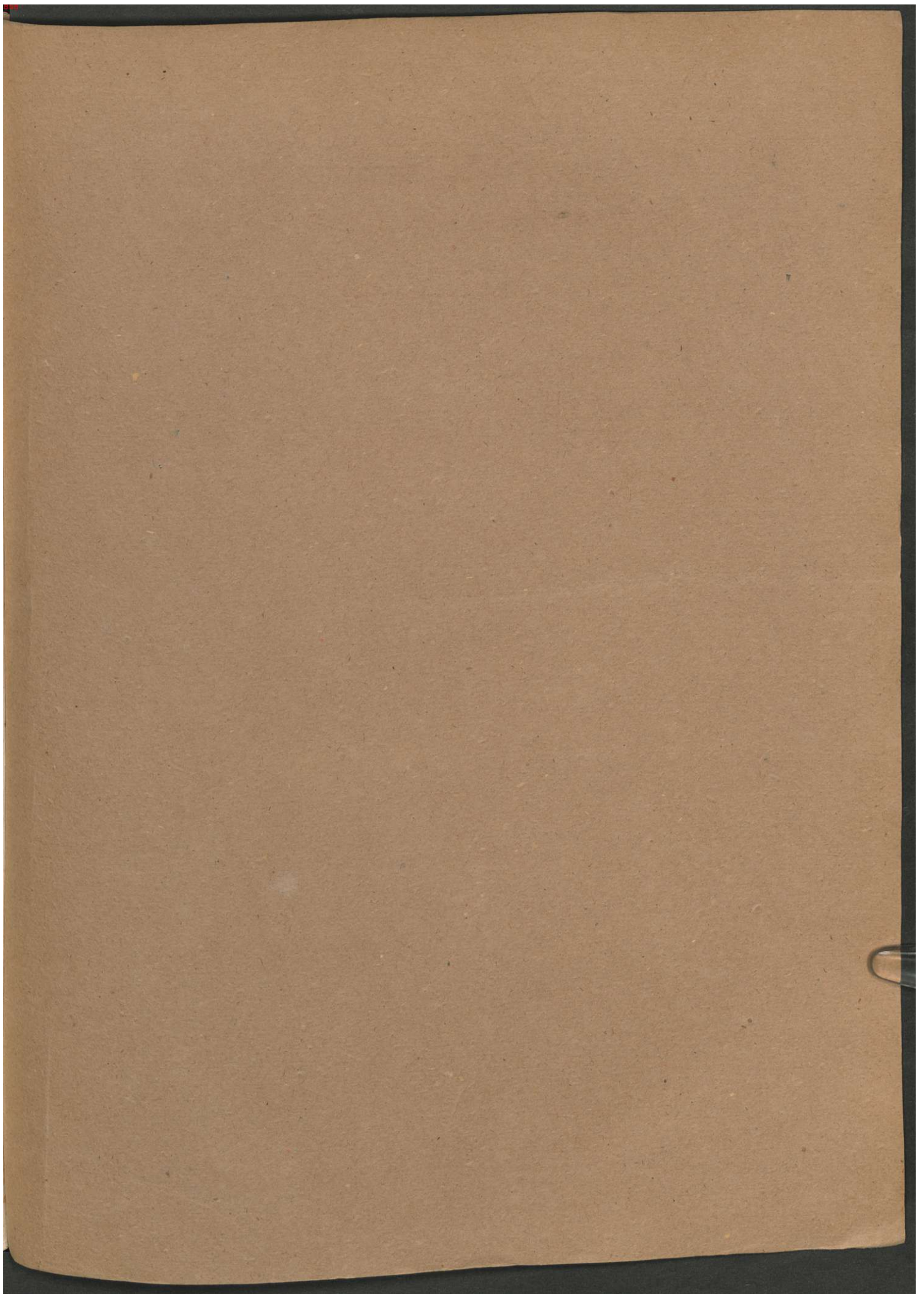

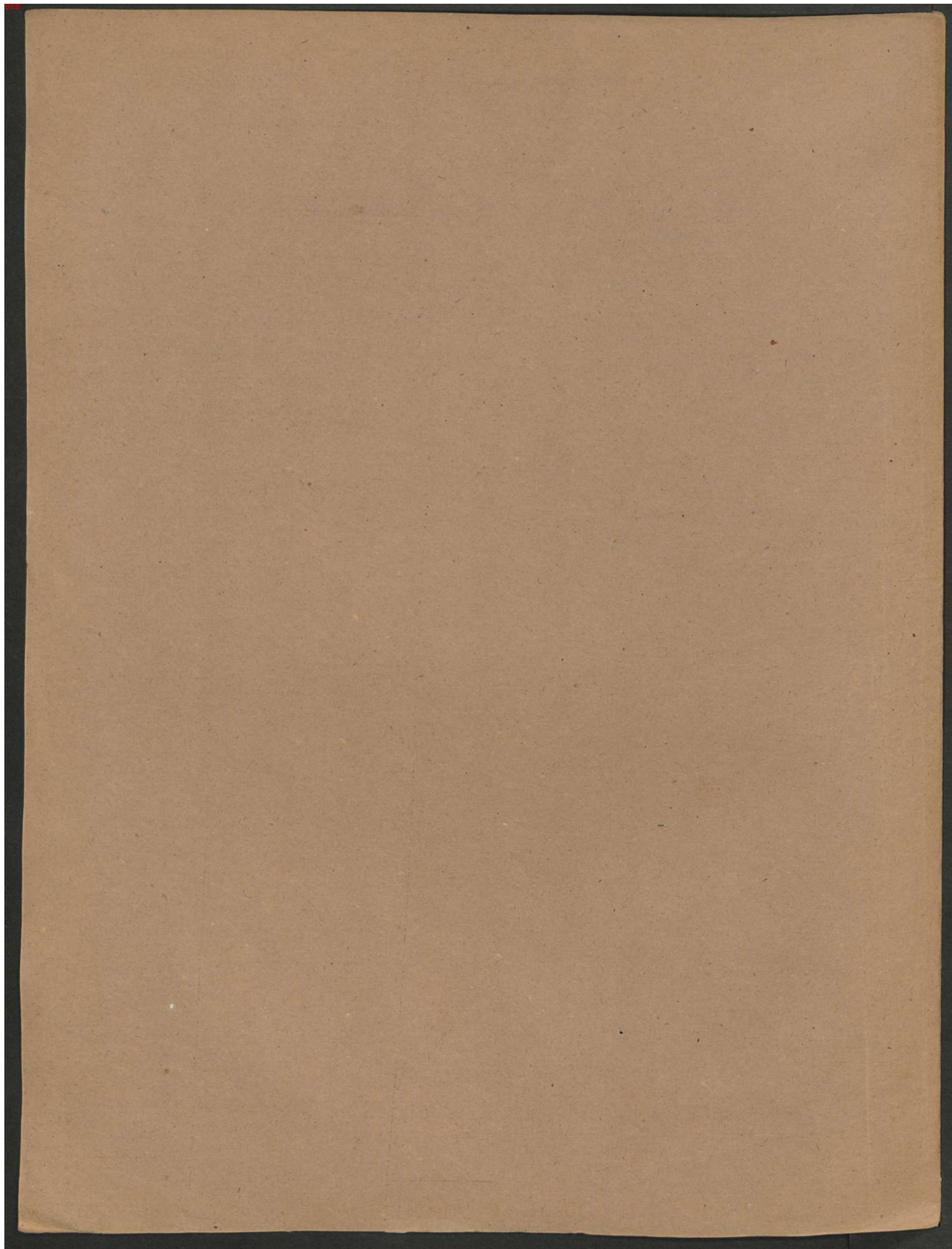

Mus. Pr.

2625

20

Mus. pr

2625

20

With

WITT.

FAGOTTO SECONDO

Adagio sostenuto

SINFONIA N° 4.

All'irace *pp*

140/2

431 Vintje

FAGOTTO SECONDO

6
2 2 1 5
sf
pp
p
f
sf

Adagio
ma un poco
Andante

7 1
pp
p
sf
sf
ritando p

Menuetta
Allegro

f

FIGOTTO SECONDO

EIGOTTO SECONDO

pp
cres
f
sf
pp
sf
p
sf

10 10
5 6
9
1
4 2 4
2
1 2 5 4 5 6

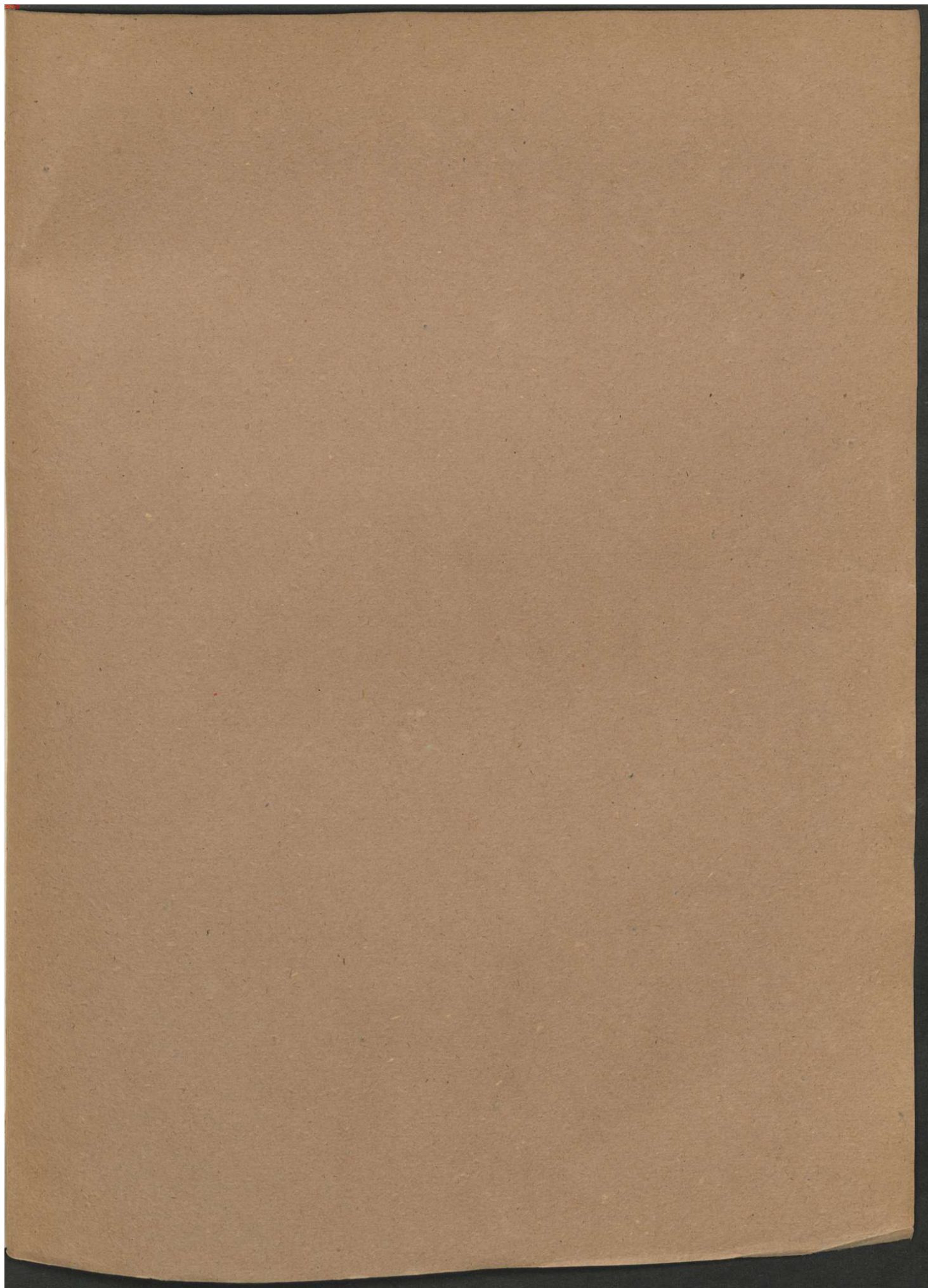

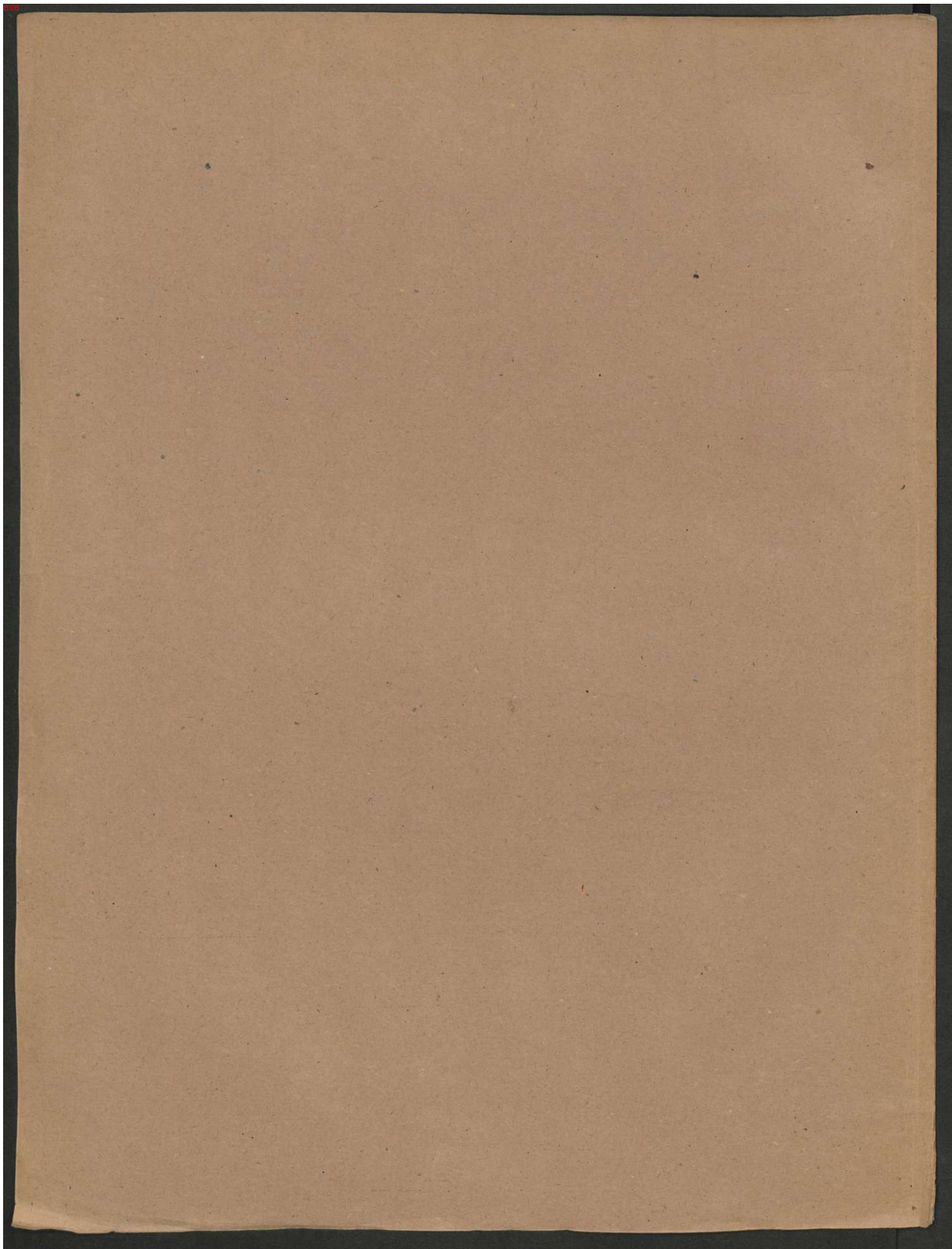

Mus. Pr.
2625

20

Miss. pr

2625

90
2

CDM

WITT.

CORNO PRIMO in Es.

Adagio sostenuto

SINFONIA N° 4

l' S.
2567

140/2

431 *Witt*

CORNO PRIMO in Es.

2 2

pp *pp* *pp* *Cres.* *ff* > > >

> > > *p* *pp* *p*

Cres *f* *ff* *f*

ff >

Adagio
ma un poco
Andante

7 1 1

pp *p*

Cres. *p*

ff *calando*

2 2 1 1

1 *ff* *ff* *ff*

5 1

pp

Menuetto
Allegro

5 4 *f.*

p *ff* *p* *ff*

6 1

p *f*

2.3.67

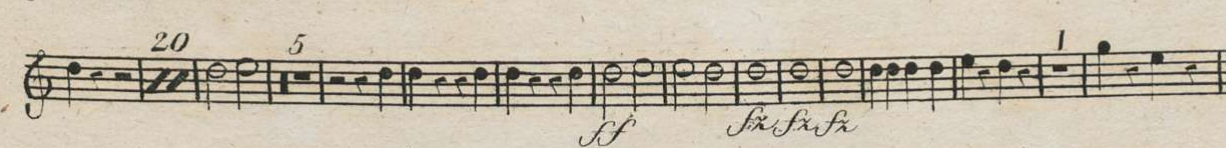
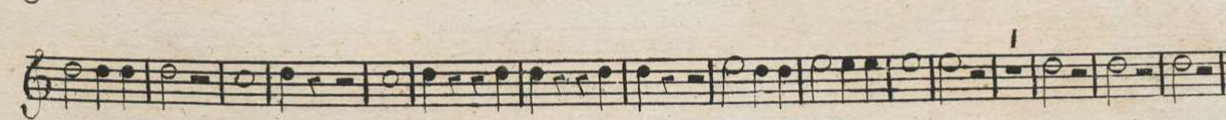
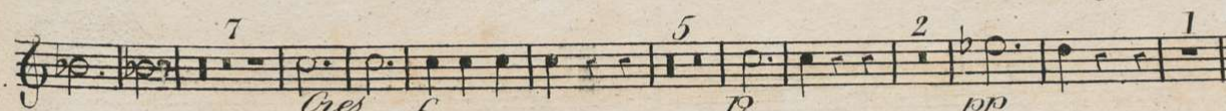

CORNO PRIMOI nEs

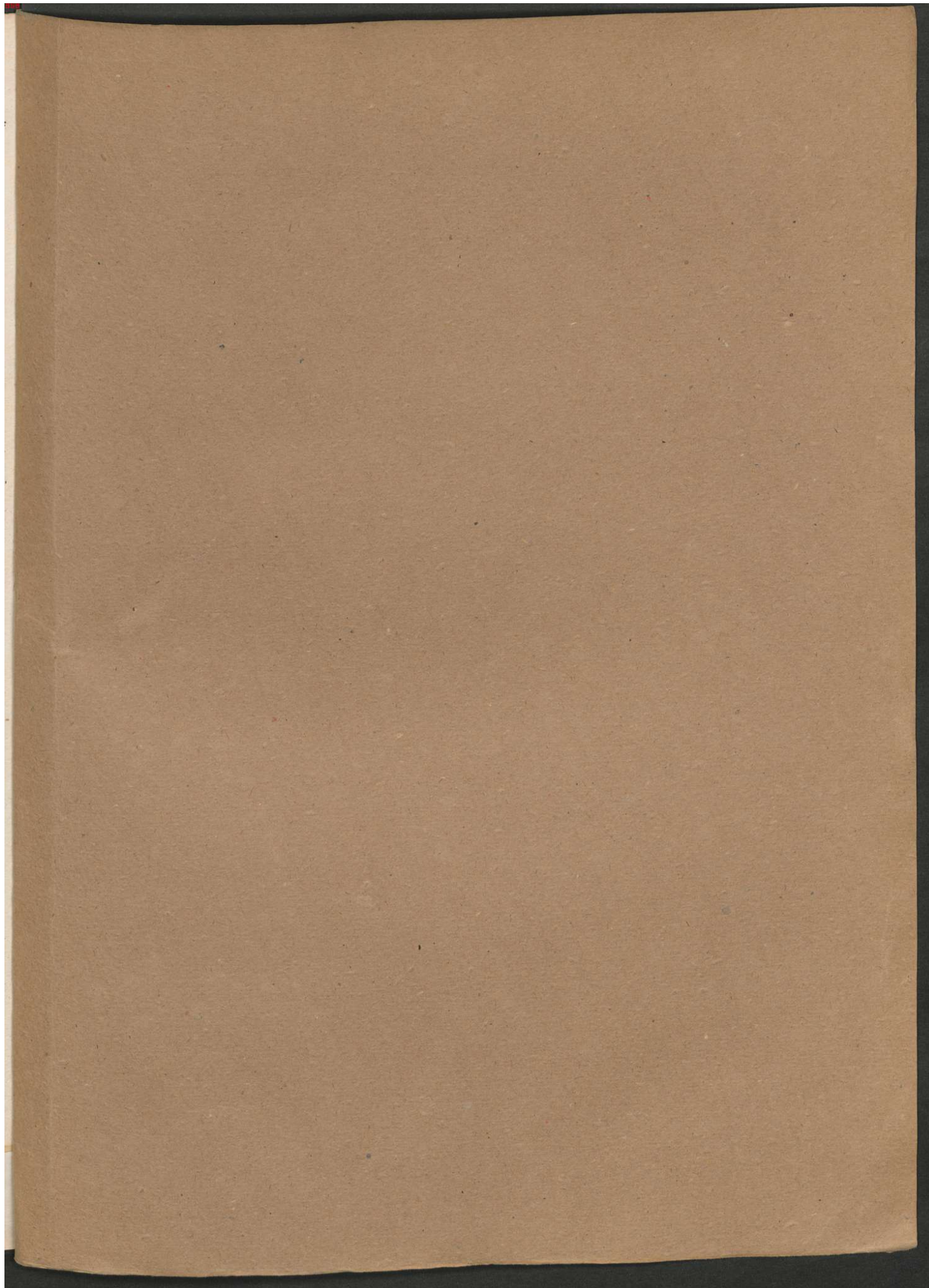

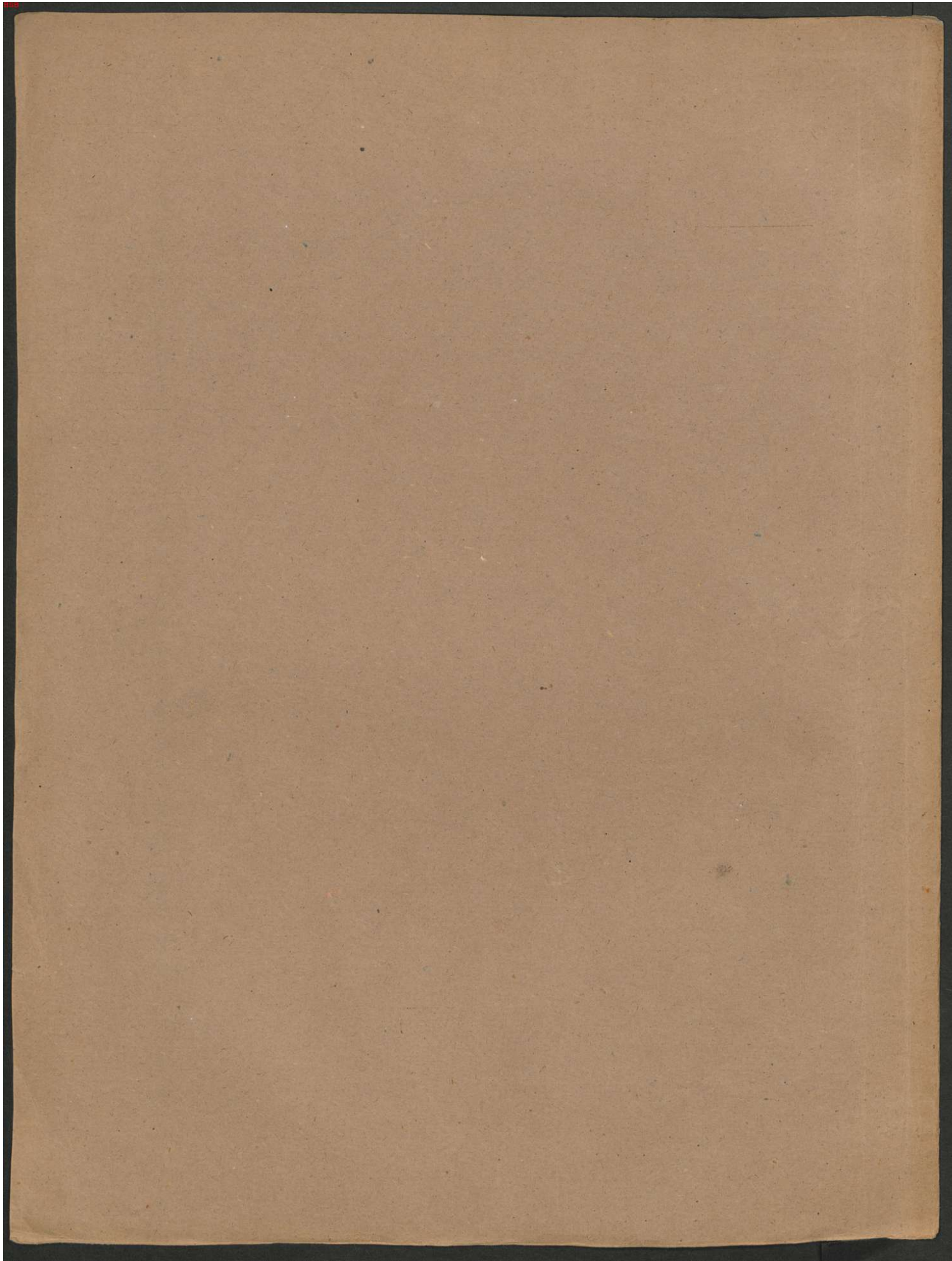

Mus. Pr.

2625

2^o

431

Miss J. M.

2625

20

With

WITT.

2625

CORNO SECONDO in Es

1

SINFONIA N° 4

Adagio sostenuto

All° vivace

140/2

431 Unifff

CORNO SECONDO III Es

pp ² pp ² pp *Cres* *f* > > > >

pp ² pp ¹ p

Cres *f* *sf* ¹

f *sf* ¹

Adagio
ma un poco
Andante

⁷ pp ¹ pp ¹

Cres p

sf *calando* p

² ⁴ ¹ ¹ ¹ *sf*

sf *sf* *calando* ^V pp

³ ¹

Menuetto
Allegro

f p *sf* p

CORNO SECONDO. in Es.

6

sf *p*

1

f

p *sf*

Trio

1 2 1 1

pp *pp*

7

sf *p* *cres.*

5 2 1 1 5 2

pp *pp* *pp* *M.D.C.*

Finale

Alf molto

4 1 1

p *sf*

1

p

1

f

1 20

5

sf *sf sf sf* *sf sf*

6

sf sf *cres. f* *pp*

3 1 10

p

V.S.
2367

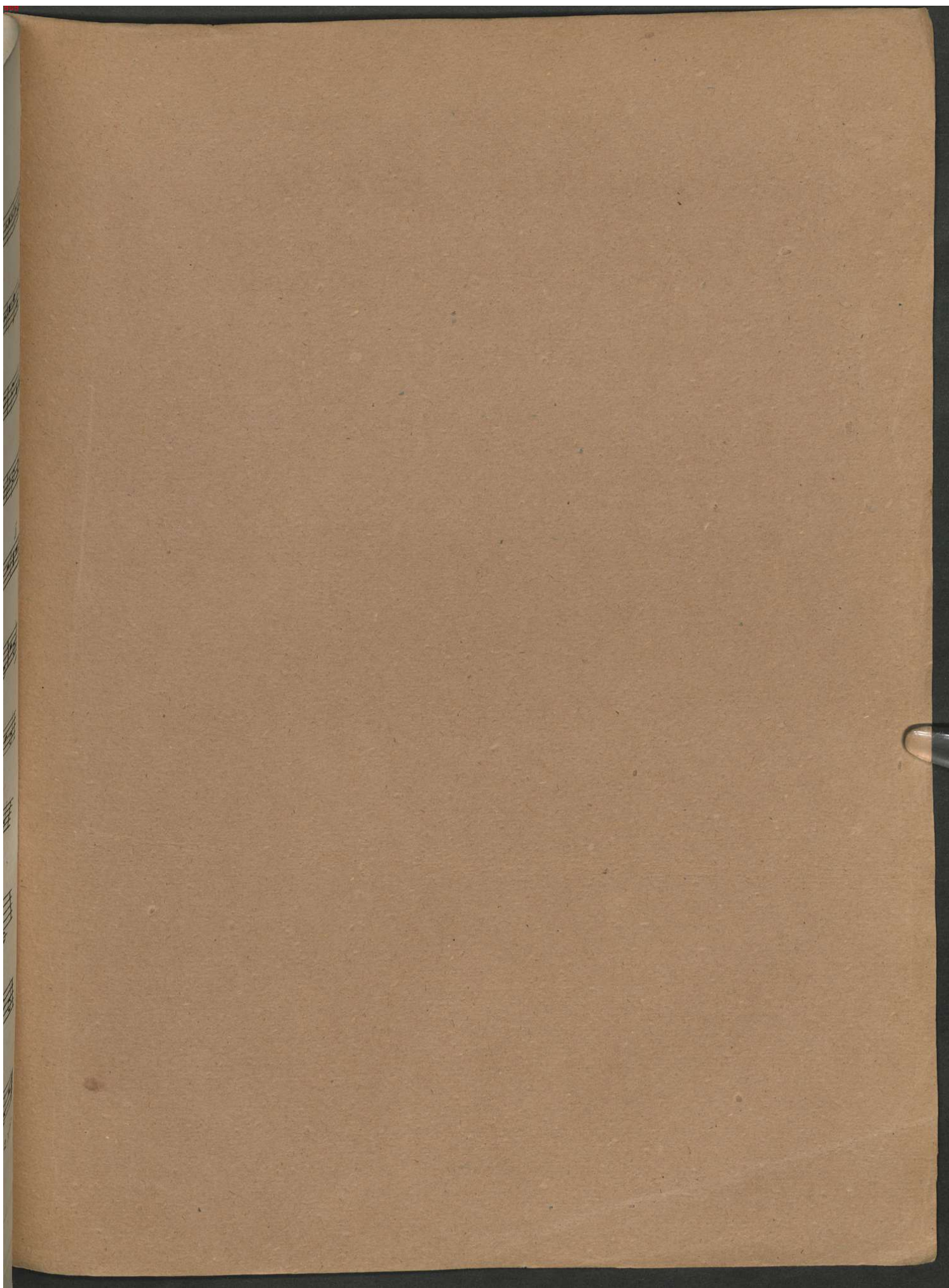

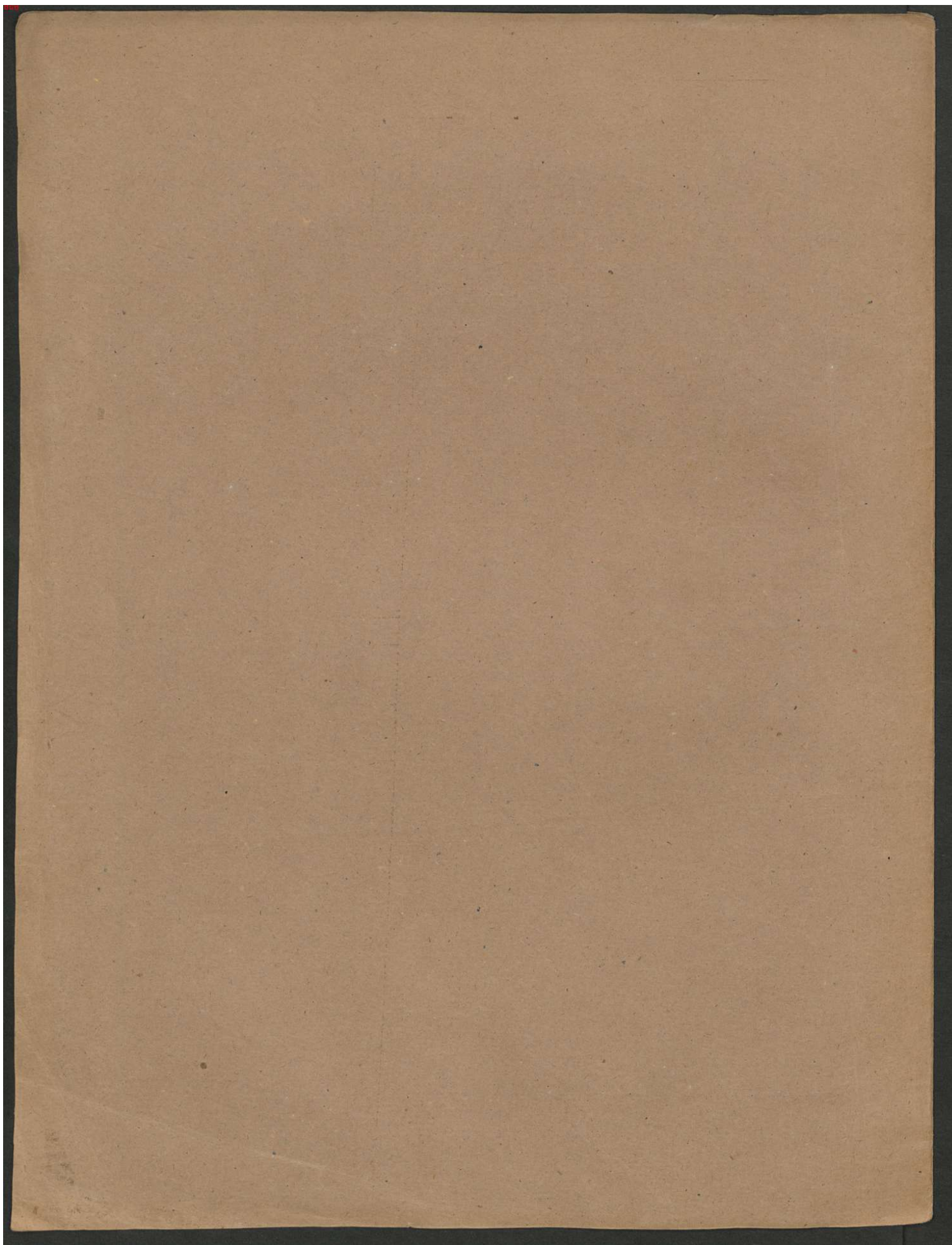

Mus. Pr.

2625

20

189

Mus. pr

2625

20

W.H.

WITT

CLARINO PRIMOI NES

Adagio sostenuto

SINFONIA

N° 4

All^o rivace

pp
7 sf
1 p
2 1 23 f sf
5 2 5 6
1 1 1 1 1 p
sf sf
16 1 2 1
9
p sf
21
2 sf 8 5 1 >>>
11 p cres sf f sf

Adagio
ma un poco
Andante

21 p cres sf
28 sf sf
calando
21

140/2

431 Unifce

CLARINO PRIMO in Es.

Menuetto
Allegro

f 3 1 1

ff 14 *p*

ff 3 1 1

ff

Trio 23 9 27

ff *f* *M.D.C.*

Finale
All' molto

ff 14 10

1 1 34 1 2 1 1

1 1 7 *ff* > > > 5

1 2 13 18 12

pp *ff*

10 *f* *ff*

11 *ff*

29 *ff*

1 2 4 7 3

p *ff* *ff*

1 *ff* *ff*

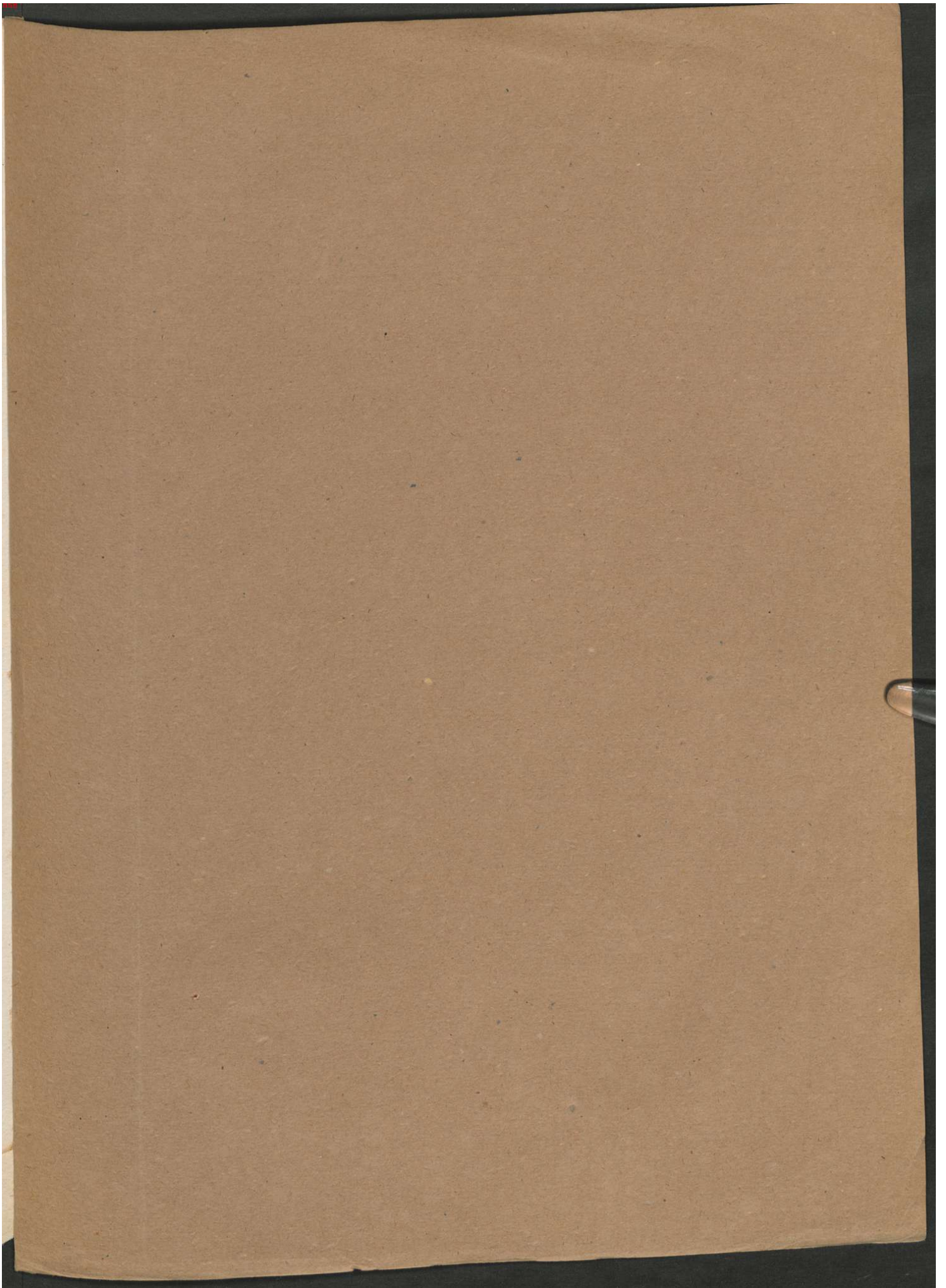

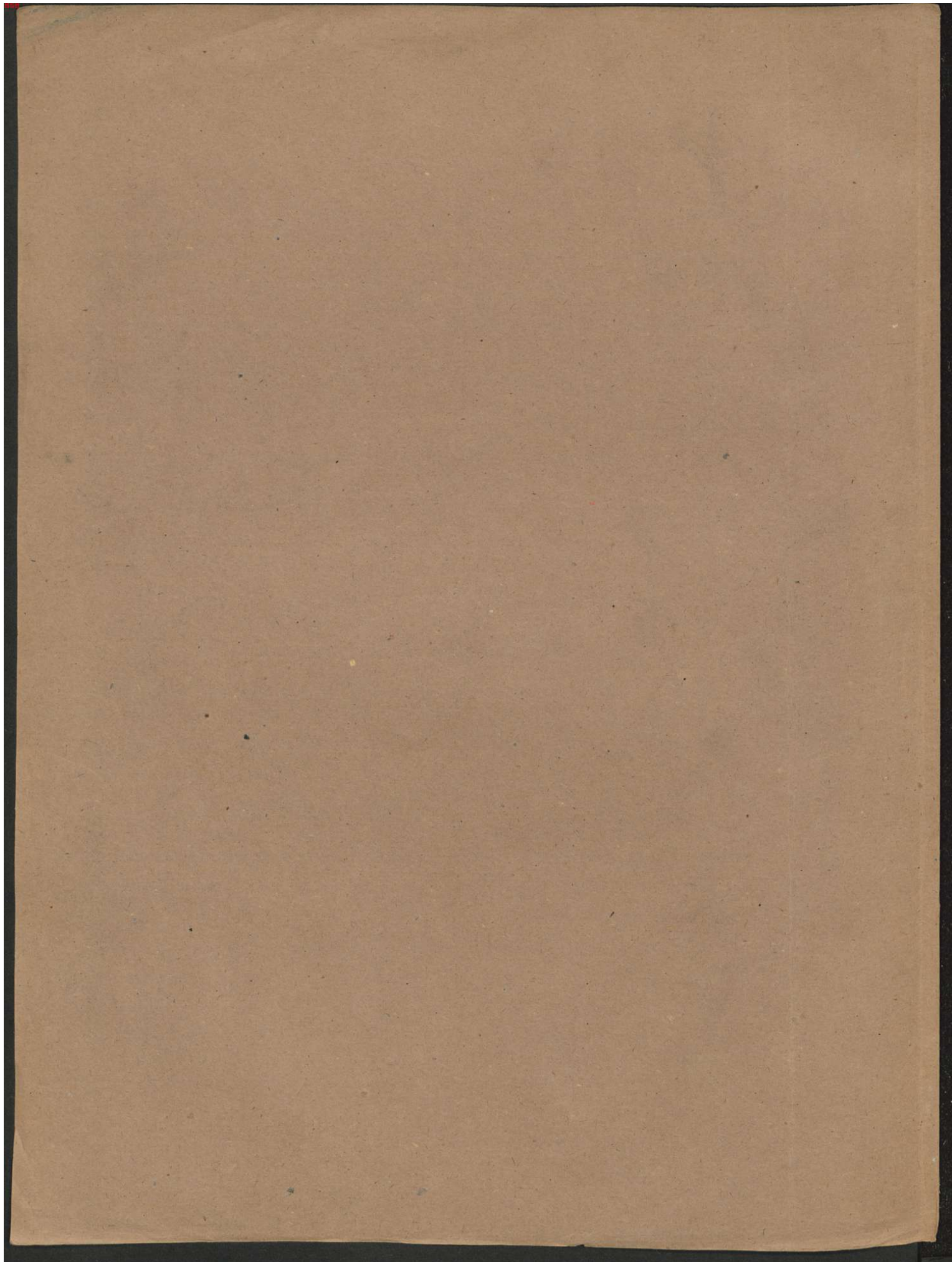

Mus. Pr.
2625

Mus. pro

2625

20

CDH

WITT

CLARINO SECONDO in Es

Adagio sostenuto

SINFONIA N° 4
Allegro vivace

Adagio
ma un poco
Andante

140/2

431 Untz

CLARINO SECONDO in Es

Menuetto
Allegro

Trio

Finale
Presto

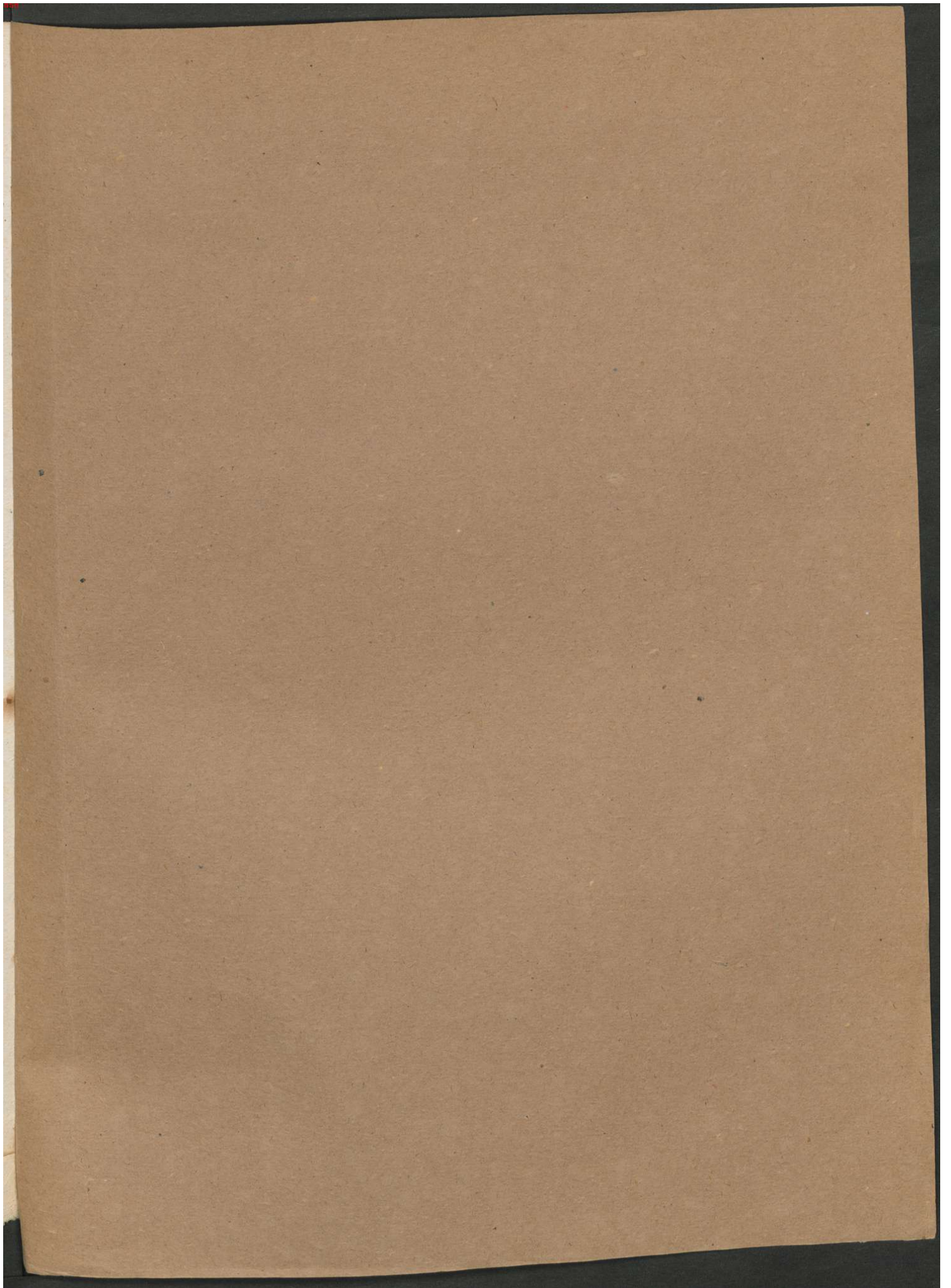

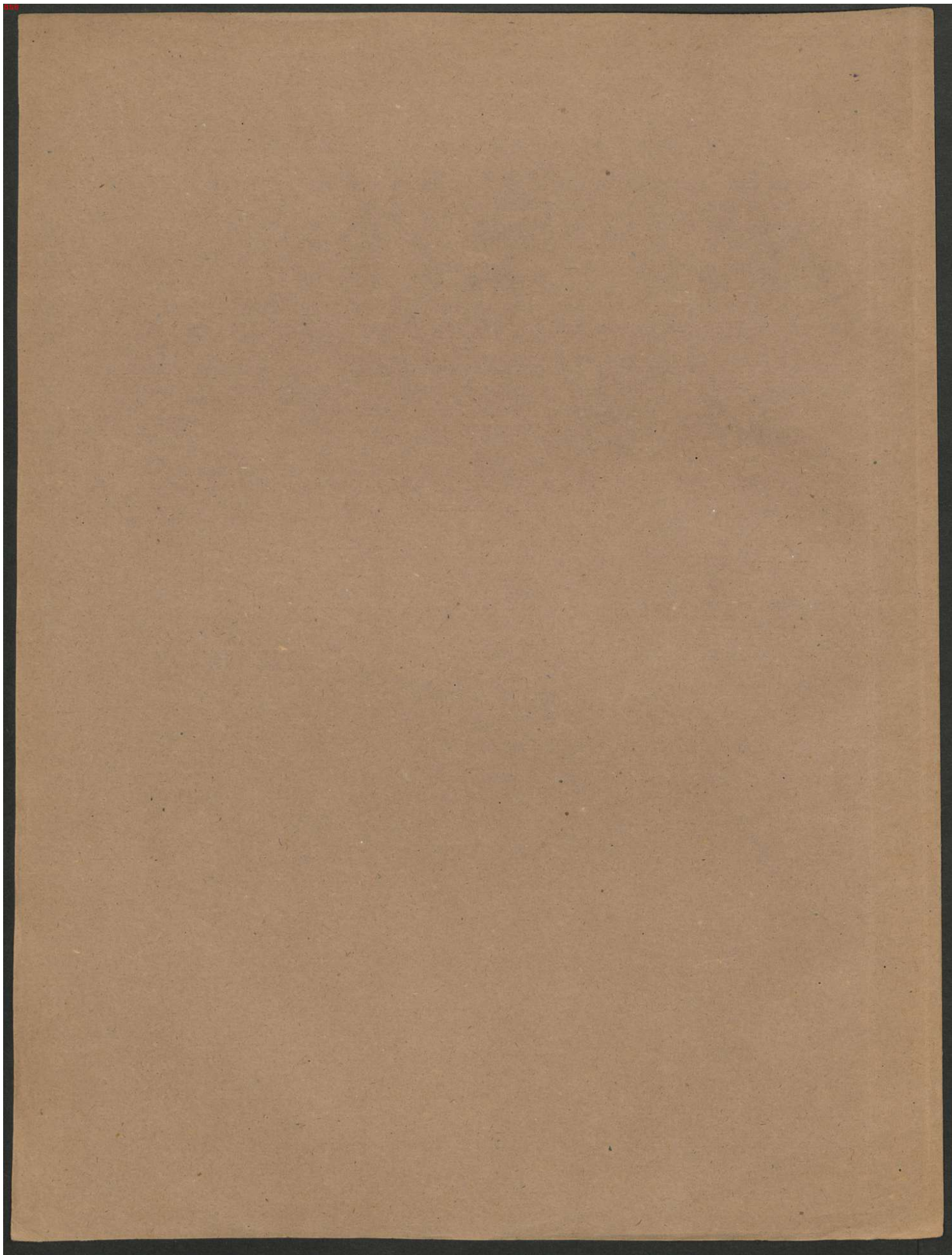

Mus. Pr.

2625

Miss M

2625

20

Will

WITT.

TIMPANINES.

Adagio sostenuto

All^o vivace

SINFONIA N^o 4.

Adagio
ma un poco
Andante

140/2

431 Kupfe

TIMPANIA Es.

Menuetto
Allegro

Trio

Finale
All' molto