

from Des Knaben Wunderhorn

Der Schildwache Nachtlied

The sentinel's night song

1

Violoncell.

Gustav Mahler

Marschartig.
mit Sordinen *f*

f *tr*

Etwas gemessener
p *pp* 5 5 5 5 5 5

3 3 3 3 3 3 *pizz.*

arco
mf *pizz.*

Etwas langsamer,
mit Sordinen
arco *pp* (♩♩♩ = wie früher ♩♩♩) *geth.*

unis. *geth.* 4 1 *rit.*

sich gänzlich verlierend
a tempo **Tempo I.** *3 arco* *3* *3* immer mit Sordinen
ff pizz. *f* *ff*

Etwas gemessener.
p 5 5 5 5 5 5 *pizz.* *f*

3 *arco* 3 3 3 3 3 3 *p*

tr *pizz.* *poco rit.* *p* *pp*

Violoncell.

Langsamer.
arco

immer mit Dämpfer *pp* geth.

sich gänzlich verlierend. *ppp* pizz. ohne Dämpfer

3 arco 3 *ff* Etwas gemessener.

3 3 3 3 3 3

tr tr tr tr tr pizz. f

arco pizz. tr arco pizz. tr arco *mf*

f ff tr p arco pizz. tr arco *mf*

tr arco pizz. arco *ppp* *mf*

Langsam (♩ = ♩)

mit Sord. arco rit. *pp* *p*

pp

2 *molto rit.* Solo. arco *pp* *ppp*

Bis zur gänzlichen Unhörbarkeit abnehmen.

'Cello

Joanna Mili

Labour Lost

Gemächlich, heiter

(5) Pizz. P

Poco rit. (15) arco (25) div. mf

(20) 2 PP

(30) Tempo I P Poco accel. mf

(25) f (40) P

(45) arco 1 P (55) PP (60) PP

(55) Pizz.

(60) PP (65) Pizz. (70) P

(75) Tempo I Pizz. (80) P

div. (80) poco rit. mf

2

arco *(clo.)*
(85) *2* *Pizz.* *#*

(90) *arco* *(95)*

(100)

(105)

(110) *Pizz.* *Poco accel al fine*

f *ff*

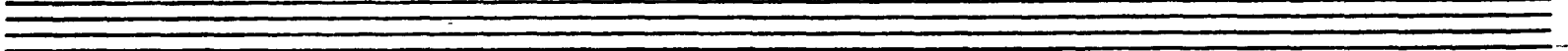
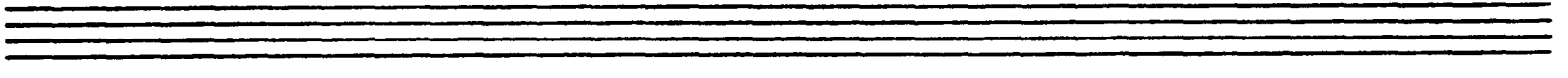
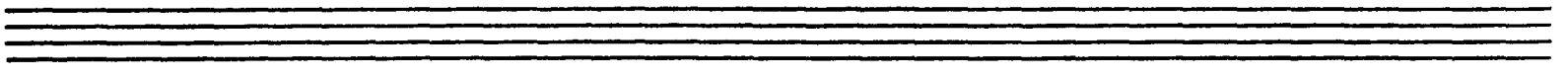
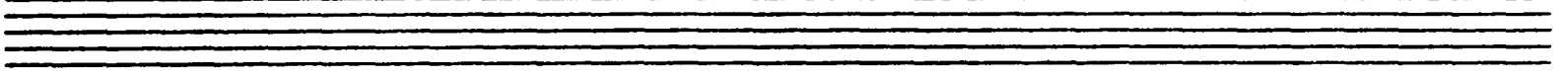
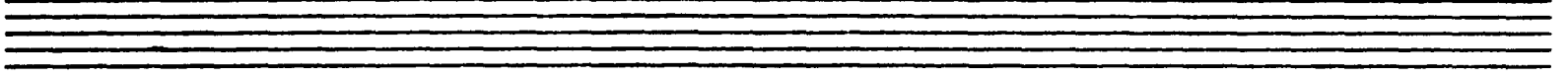
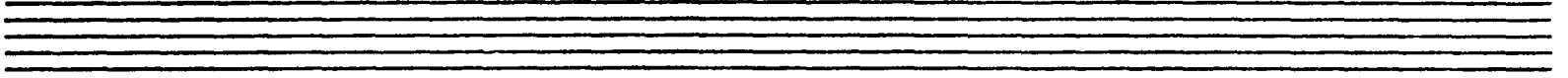
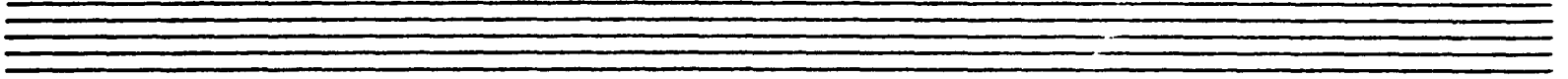

Cello

Faust im Unglück Solace in Sorrow

2.

Pizz. (100.) *arco* 2 2 2 (45) *arco*

ff *P* *f*

(15) *P* *f* *P* *mf* *P* *f*

(55) *P* (65)

(70) *saltando l'arco*

(75) *Pizz.* *P* *f* *arco*

(80) *ff* *ff*

(85) *f* *ff*

(95) *Pizz.* *f* *arco* *P* *ff*

(100)

2. Cello

Woher hat Dies Liedel Endrecht?

Up There On The Hill

Con piacevole ilarità

('clo.)

3.

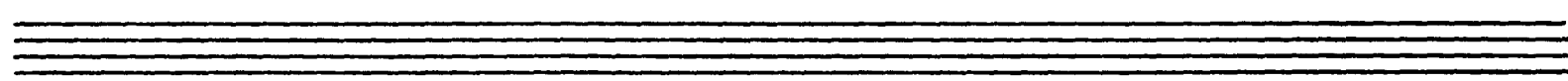
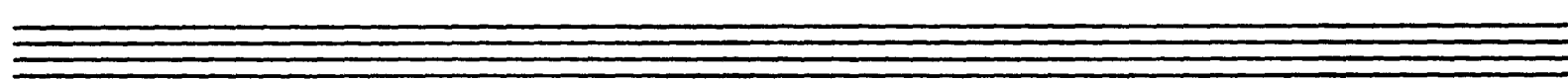
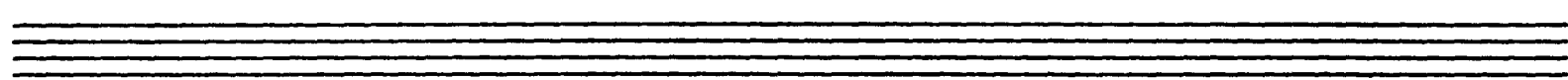
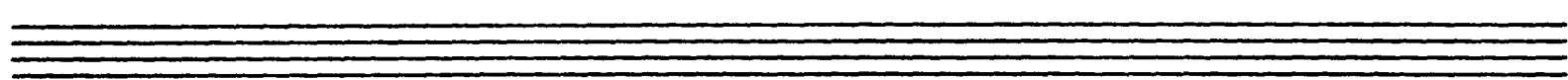
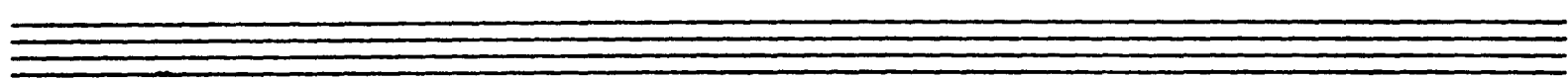
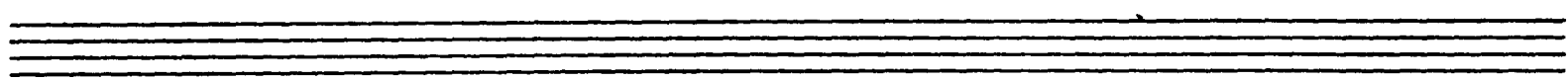
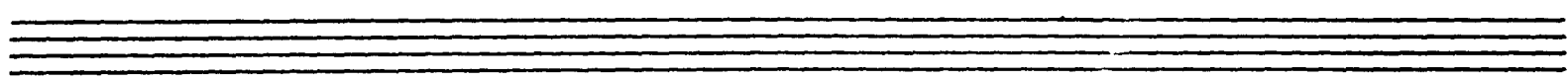
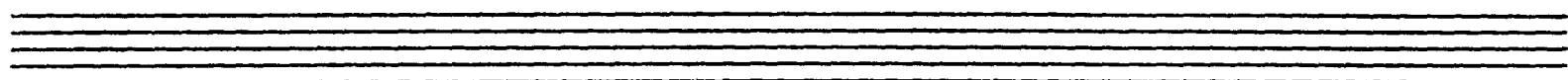

Das irdische Leben.

VIOLONCELL. (1te Hälfte.)

Unheimlich bewegt. (♩ = 104.)

mit Sord.

pp

VIOLONCELL. (1te Hälfte.)

pp pp f pp

ff p f pp

ffp p f p ff

p pp pp

ppp spr. Bogen.

pizz. 1

arco pp mp

Etwas zögernd.

p f p

2 ff p ff

Das irdische Leben.

VIOLONCELL.(2te Hälfte.)

Unheimlich bewegt. (♩ = 104.)

mit Sord.

Etwas zögernd.

Lieder REVELGE

from Des Knaben Wunderhorn
(The Youth's Magic Horn)

Gustav Mahler

Violoncell

(mittel)

Marschierend, in einem fort

- Section 4:** Features a *div.* (divisi) instruction and ends with a *uniti* (united) instruction.

Violoncell

tr tr div. 6 uniti *p* *pp*

pp sempre

sempre stacc.

non div. *f*

7 *sf* *p* *sf* *p* *p* sempre *p*

sf *tr* *tr* 8 *fff* *fff* *)

sempre *ff*

sempre *ff*

fff

mf *pp*

9
sempre *pp*

sf *p* *sf* *fff*

10
pp

sf *pp* *sf* *pp* *sf* *p*

sf *p* *pp* non div.

11
pp *ff* sempre *ff* *sf*

mf

Sich merklich mäßigend

ppp *pp* Halft e *espr.*

Violoncell

Die 2. Spieler setzen ruhig die Dampfer auf und treten unmerklich ein

dim. *ppp* mit Dampfer

Etwas gemessener als zu Anfang

sempre *pp* spring. Bog.

sempre *pp*

sempre *pp*

sempre *pp*

12 *pp*

sf pp sf

13 arco *pp ff ff*

pp

p

rit. pizz. *f*

„Des Antonius von Padua Fischpedigt.“

Violoncell.

Behäbig. Mit Humor. (Im Anfang $\text{♩} = 138$.)

Violoncell.

arco
mf *p*

cresc. *f* *f* *f* *ff* *pp*

sf *p* *pp* *spring. Bog.* *sempre stacc.*

geth. *gliss.*

pp *arco* *arco* *geth.* *pizz.* *ff*

mf *p* *pp* *1 arco* *1 pizz.* *arco* *ppp*

Cello

Rhine Legend

Comodamente *espress.* *a tempo*

1 dir. *Pizz.* (5)

(10) *p* *Rit.* (15) *a tempo*

poco rit. *pp*

(20) (25)

2 acc. (35)

Pizz. *pp* (40) *2*

mf

(45) *1* (50)

pp *dir.* (60)

(65) *p* (70)

pp *Pizz.* (75)

(80)

2.

(120)

arco
espr.

2 (85) 2

(90) molto rit. molto espress. p subito a tempo (95) Pizz. pp mf

(100) mf

arco Pizz. (105) arco Pizz. A f p

(110)

(115) arco Pizz. (120) p mf p

'Cello

Song Of The Prisoner In The Tower

Passionato, ostinato

Staff 2: Continuation of the triplet patterns with dynamics ranging from *sf* to *f*.

Staff 4: Continuation of the piece with dynamics *sf* and *f*, and a *pizz.* instruction.

Staff 6: Continuation with *arco sf*, *p*, and *pizz. sf* dynamics.

(100.)

(95)

(100)

Four empty musical staves.

2
Violoncello

Wo die schönen Trompeten blasen.

Verträumt, Leise

12 2 2 2

fpp

21 (♩=♩♩♩) *pp*

This section of the score consists of seven staves of music. It begins with a double bar line and the number 12. The first staff has a 2/4 time signature and contains a whole rest. The second staff has a 3/4 time signature and contains a whole rest. The third staff has a 2/4 time signature and contains a whole rest. The fourth staff has a 2/4 time signature and contains a whole rest. The fifth staff begins with a treble clef, a key signature of one sharp (F#), and a 3/4 time signature. It contains a sixteenth-note triplet marked with a '7' and a dynamic of *fpp*. The sixth and seventh staves continue the melodic line with a dynamic of *pp*.

Wie zu Anfang.

16 2

pizz *p* *pp*

2 3 4 5 6 7 8 9

This section of the score consists of two staves of music. It begins with a double bar line and the number 16. The first staff has a 2/4 time signature and contains a whole rest. The second staff has a 2/4 time signature and contains a whole rest. The third staff has a 2/4 time signature and contains a whole rest. The fourth staff has a 2/4 time signature and contains a whole rest. The fifth staff has a 2/4 time signature and contains a whole rest. The sixth staff has a 2/4 time signature and contains a whole rest. The seventh staff has a 2/4 time signature and contains a whole rest. The eighth staff has a 2/4 time signature and contains a whole rest. The ninth staff has a 2/4 time signature and contains a whole rest. The tenth staff has a 2/4 time signature and contains a whole rest. The eleventh staff has a 2/4 time signature and contains a whole rest. The twelfth staff has a 2/4 time signature and contains a whole rest. The thirteenth staff has a 2/4 time signature and contains a whole rest. The fourteenth staff has a 2/4 time signature and contains a whole rest. The fifteenth staff has a 2/4 time signature and contains a whole rest. The sixteenth staff has a 2/4 time signature and contains a whole rest. The seventeenth staff has a 2/4 time signature and contains a whole rest. The eighteenth staff has a 2/4 time signature and contains a whole rest. The nineteenth staff has a 2/4 time signature and contains a whole rest. The twentieth staff has a 2/4 time signature and contains a whole rest. The twenty-first staff has a 2/4 time signature and contains a whole rest.

Violoncello

'Cello

Praise Of Lofty Intellect

Con auditezza

Pizz.

2

1'207

(110)

2

Eight sets of empty musical staves, each consisting of five lines, arranged vertically on the page.

DER TAMBOURSG' SELL.

Violoncell.

Gemessen, dumpf. (nicht schleppen.)

Kl. Trommel.

ohne Nachschlag

Violoncell score for 'Der Tamboursg'sell'. The score is written in bass clef with a key signature of one flat (B-flat) and a 2/2 time signature. It consists of ten staves of music. The first staff includes a treble clef staff with a drum part labeled 'Kl. Trommel.' and 'ohne Nachschlag'. The score features various dynamics including *ppp*, *pp*, *p*, *cresc.*, *ff*, *mf*, *mp*, *multo ff*, and *poco*. There are also markings for 'tr' (trills) and 'trmn' (trills). The score includes several measures with repeat signs and first/second endings. The piece concludes with a *poco* marking.

Violoncell.

Bedeutend
langsamer.

Kl. Trommel. *tr*

7 8 9 10 3

I. mit Dämpfer. *pp*

get. *pp* *sempre pp*

II. mit Dämpfer. *pp*

unis. *espress.*

7 *pp ausdruckslos*

6 *poco cresc.*

8 5 pizz. *p* 2 9 6 *mf* *p*

3 10 5 *mf* *p* *mf* *p*

11 *col legno* *ff* 13

Blicke mir nicht in die Lieder

(mittel)

Violoncell

Sehr lebhaft
mit Dämpfer
