1021
165

THE CLARENDON PIANO SERIES

Edited by JOHN IRELAND

ELF DANCE

ETUDE

By ROY AGNEW

OXFORD UNIVERSITY PRESS

Price 2/-

ELF DANCE

ETUDE

ROY AGNEW

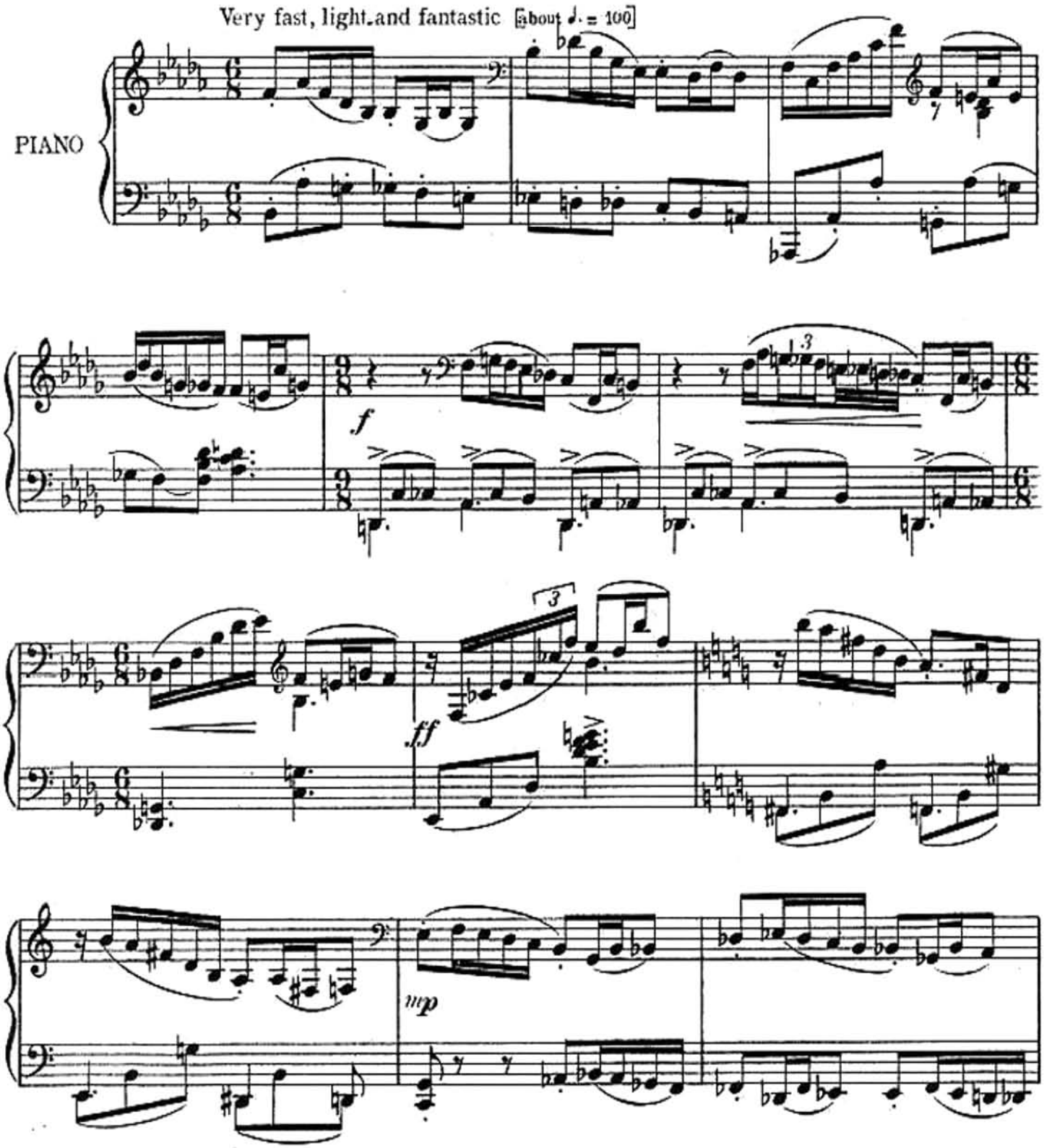

Copyright in U.S.A. and all countries, 1928, by the Oxford University Press, London.

Printed in England

OXFORD UNIVERSITY PRESS, AMEN HOUSE, WARWICK SQUARE, E.C.4.

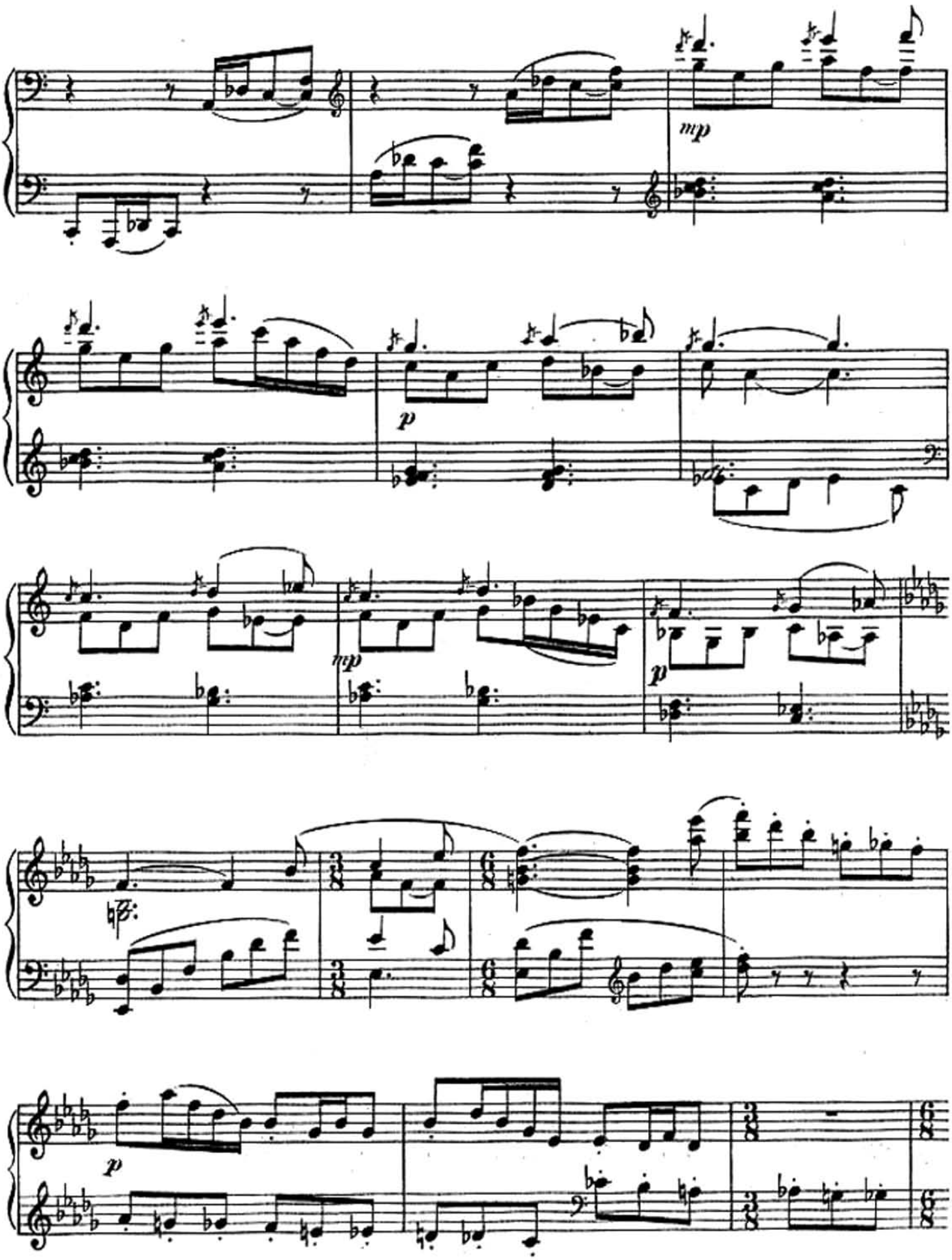
mp
p
mp
p
p

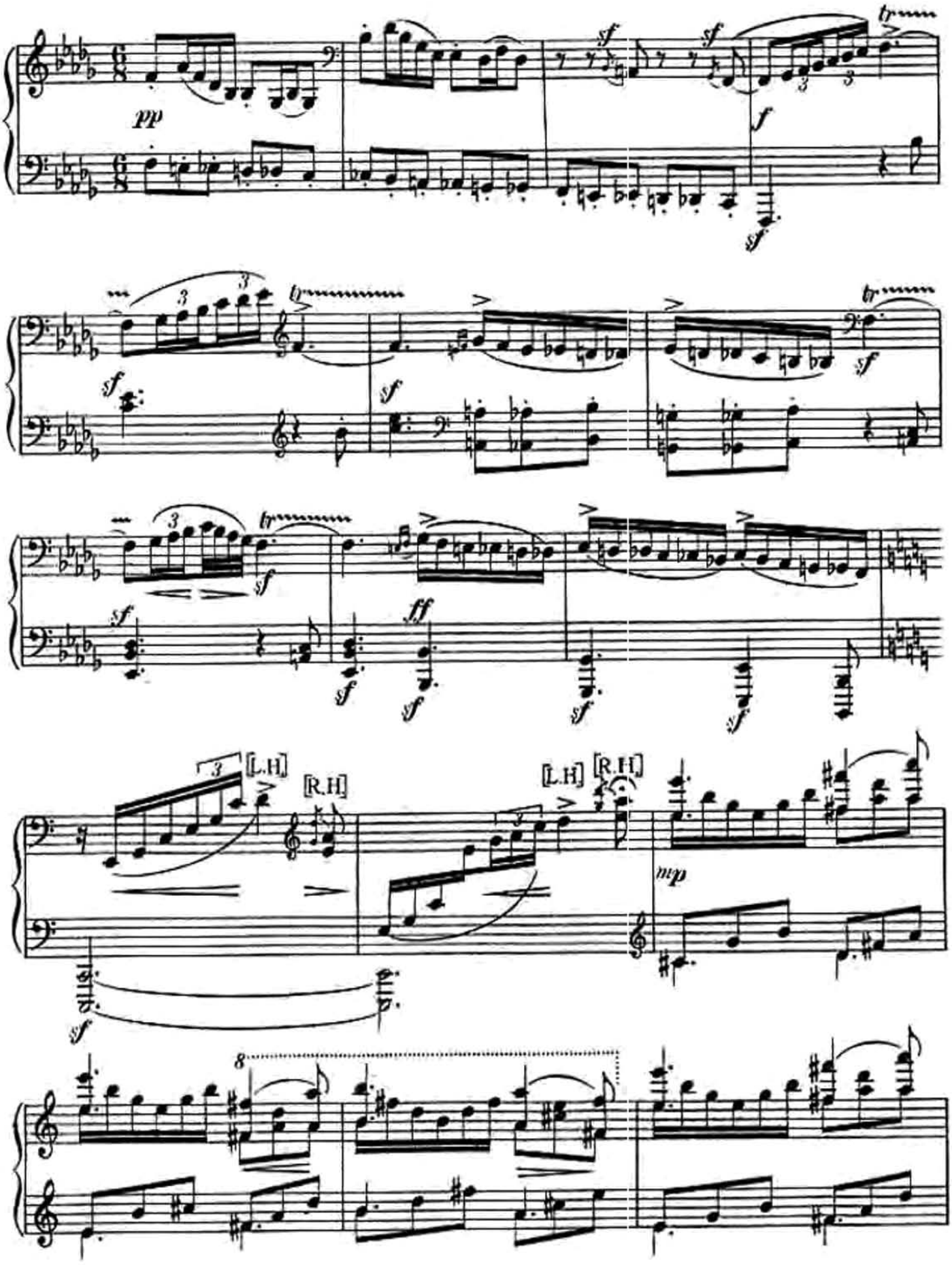
pp
sf
f
tr
ff
[L.H.]
[R.H.]
mp
8

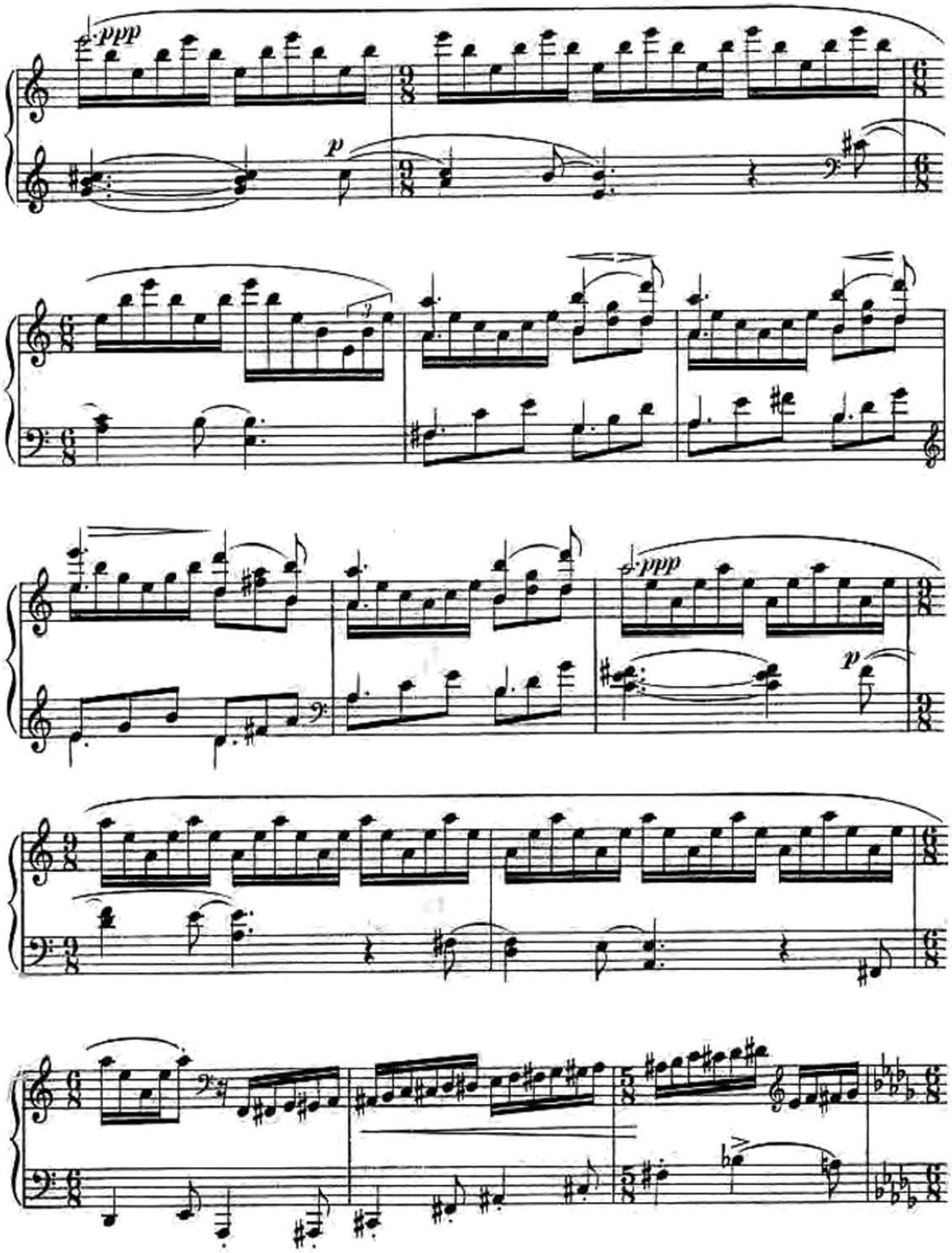
ppp
p
ppp
p

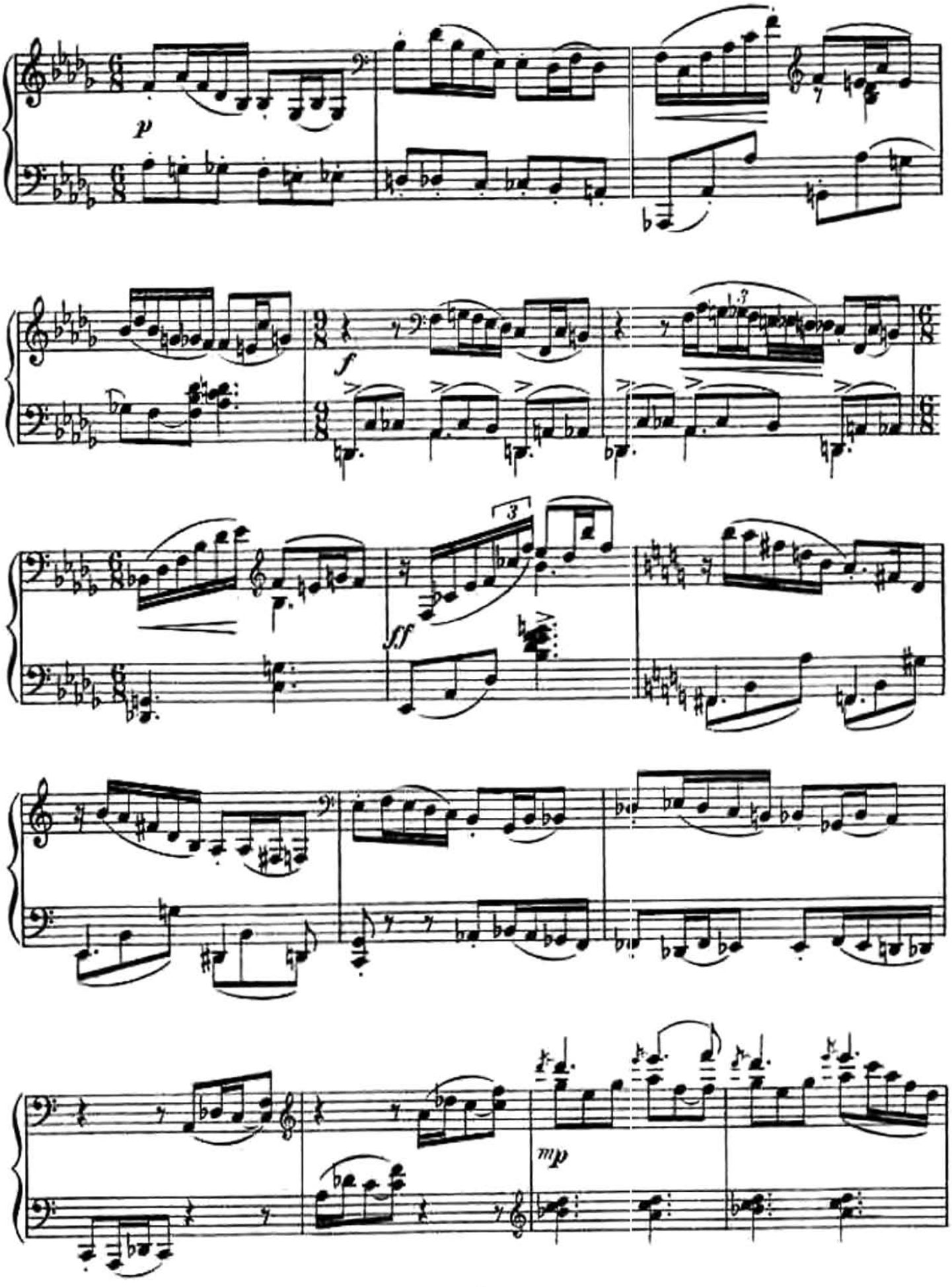
p
f
3
sff
3
mp

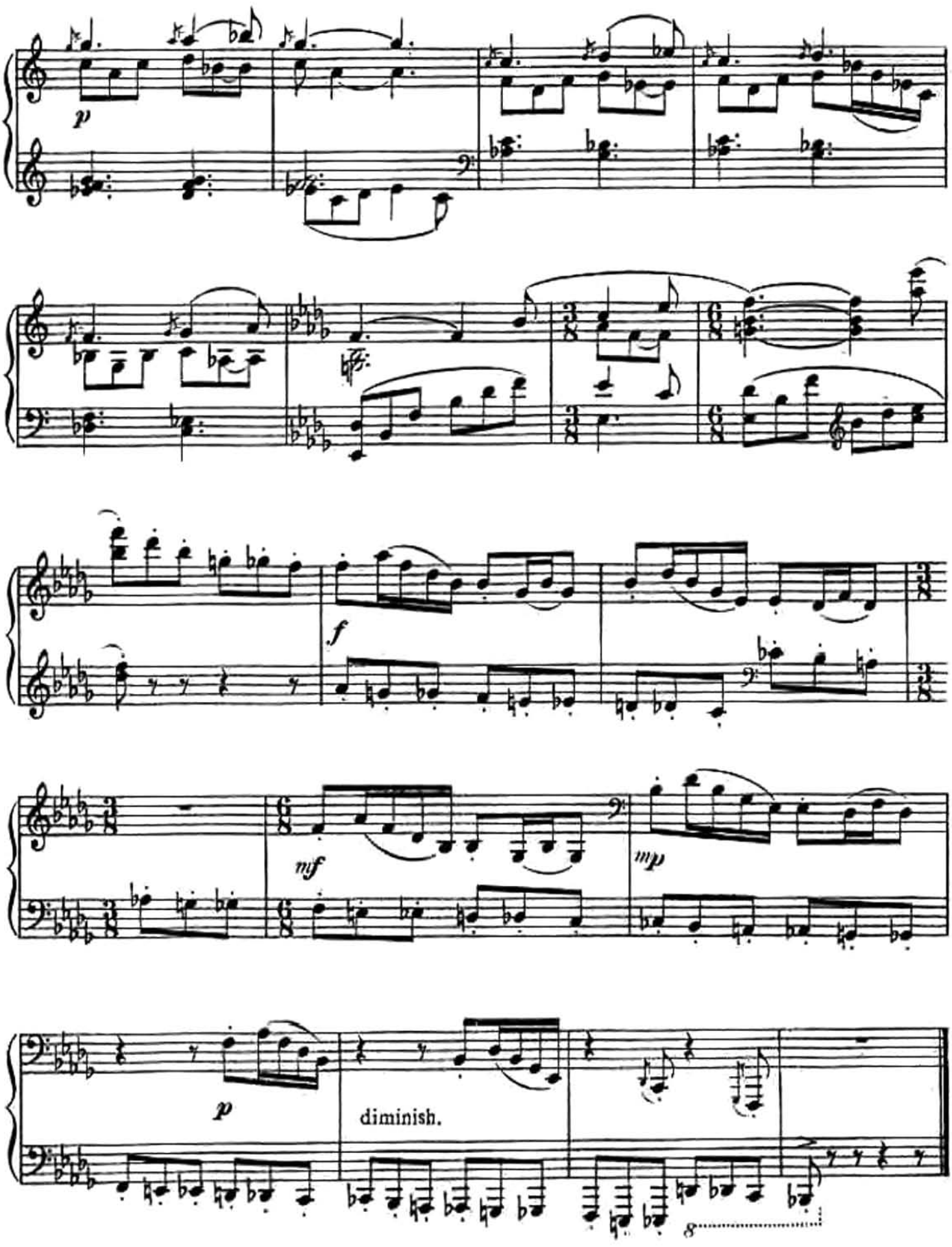
p
f
mf
mp
p
diminish.

THE CLARENDON PIANO SERIES

Edited by JOHN IRELAND

THIS new Library of piano music attempts to provide solo pieces of high musical value and varying difficulty, for recital, festival, and practice purposes. Mr John Ireland, who as an English composer enjoys in an unique degree both serious admiration and genuine popularity, has here expressed his own preferences in piano music, there is no doubt his choice will have a wide influence. The first list is interesting, and other numbers in preparation are of no less appeal. There is no doubt that the Clarendon Piano Series will figure in many concert and wireless programmes in a short time.

FIRST LIST

Summer Valley	E. J. Moeran
Bank Holiday	E. J. Moeran
Eclogue	H. E. Randerson
An Oxford Quadrangle	H. E. Randerson
Etude	Roy Agnew
May Day	Roy Agnew
Rabbit Hill	Roy Agnew
Three Preludes—	
No. 1	York Bowen
No. 2	York Bowen
No. 3	York Bowen
Tarn Hows	Hilda Cooper

Price 2/- each

OXFORD UNIVERSITY PRESS

London: 95 Wimpole St., W.1 New York: 35 West 32nd St.