

*Musicalischen Divertissements*

oder

*In das Gehör gerichteter*

**TRIO.**

**ERSTER THEIL.**

*bestehend aus*

**VI. SONATEN**

*à 2. Violini, et Cembalo ô Violoncello*

*verfertigt von*

*Sebastiano Bodino.*

*Hochfürstlich = Württembergischen*

*Cammer-Musico.*

*Verlegts, Joseph Friderich Scopold.*

*Kunsthändler in Augspurg.*

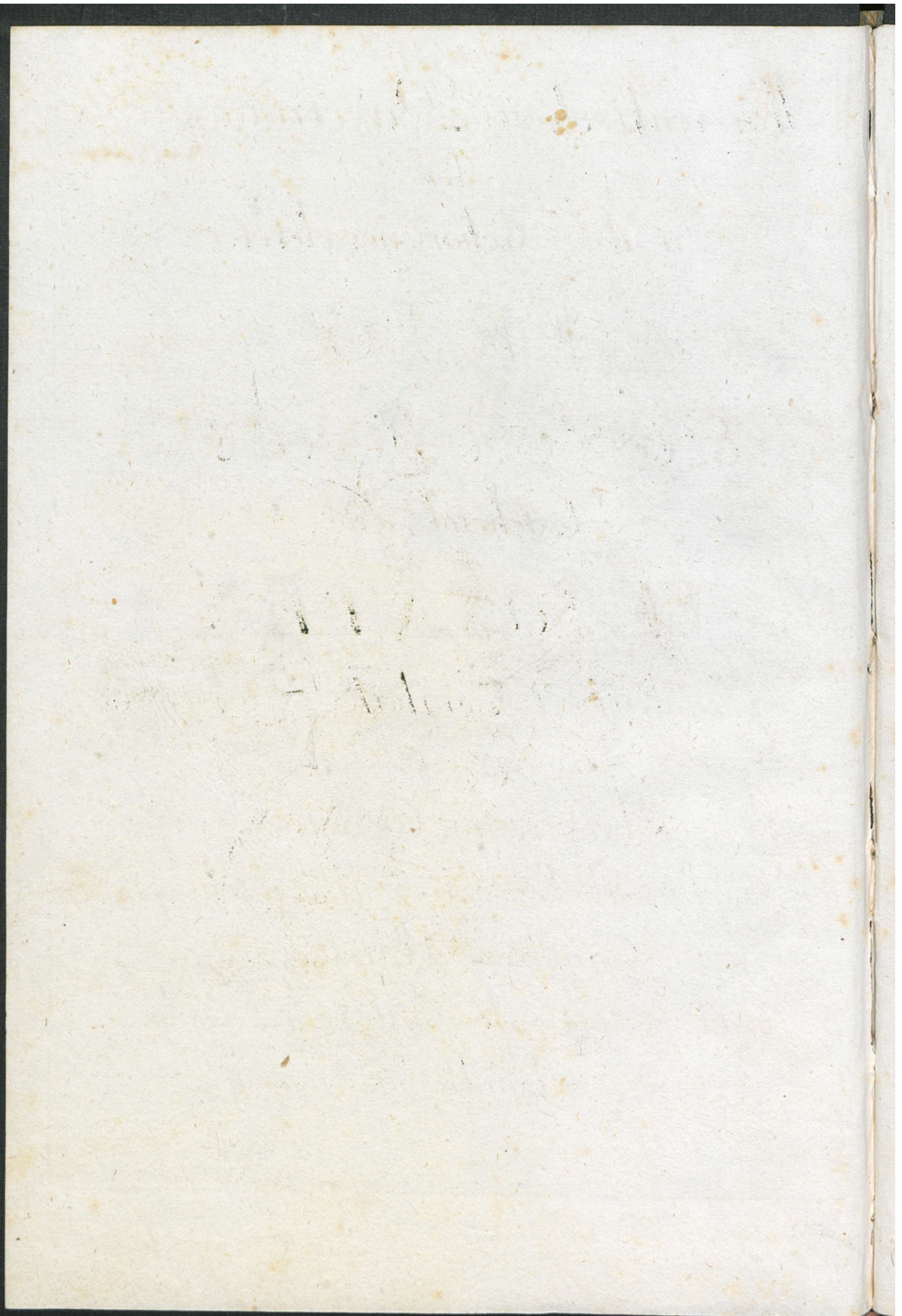

Violino Primo.

a.1.

Sonata I.

*Adagio*

*Allegro*

Segue *Largo.*

*Volti.*

*Largo* 5/8 *tr.* *finis* *tr.*

7 7

*tr.* 7 *da Capo* 2/4 7 *tr.*

*Fuga. presto*

7

7

7

7

7

7

7

7 *tr.* 7

*tr.* 7

2. 7

*Tempo di Menuet.*

*Grave et Staccato.*

**Sonata II**

*Seque Allegro*

*Volte subito.*

*Allegro.*  $\frac{3}{4}$

*Seque Presto.*

*Allegro Presto*  $\text{2/4}$   $\text{F\#}$

*forte.* *piano* *tr.* *piano.* *forte* *tr.*

Sonata III. #12  
#8

*Andante.*

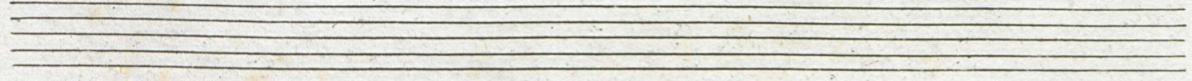

*Allegro*

Segue Adagio.

Volti.

*Adagio.*  $\frac{3}{4}$   $\sharp\sharp$   $\circ$ .

*Solo*

*Presto.*

*piano.*

*all.*

*Sonata IV.*

*Volti.*

*Siciliana.*

Sonata III.

Key signature: one sharp (F#). Time signature: 12/8. The first system consists of six staves of music. The notation includes various rhythmic values, slurs, and trills (tr.). The second system also consists of six staves, featuring triplets (3) and trills. The third system consists of six staves, continuing the melodic and harmonic development with trills and slurs. The fourth system consists of six staves, concluding the *Siciliana* section with a double bar line and repeat dots.

Key signature: one sharp (F#). Time signature: 3/4. The section begins with the tempo marking *Allegro*. The first system consists of six staves of music. The second system consists of six staves, featuring many slurs and trills. The third system consists of six staves, continuing the fast-paced melodic lines. The fourth system consists of six staves, with trills and slurs. The fifth system consists of six staves, showing more complex rhythmic patterns. The sixth system consists of six staves, concluding the *Allegro* section with a double bar line and repeat dots.

Volti.

*Mouvet*  $\#3/4$

tr

*Sonata V.*  $\#C$  *Largo.*

tr

*Vivace.*  $\#3/8$

piano. forte.

*piano.* *forte.*

*Seque Siciliana.*

*Volti subito.*

*Siciliana*  $\frac{2}{8}$   $\#$

77

*Presto*  $\frac{12}{8}$   $\#$

83

Sonata VI. *Adagio.*

Seque Fuga.

volti.

*Fuga*  
*Alegro.*

*Andante*  $\frac{12}{8}$

*Volti subito.*

*Tempo di*  
*Mercuet*

*tr.*

*finis*

*tr.*

*tr.*

*tr.*

*tr.*

*tr.*

*tr.*

*tr.*

*tr.*

*tr.*

*tr.*

*Da Capo*

*Il fine*