

H 23

40 Mus. pr. 33642

80

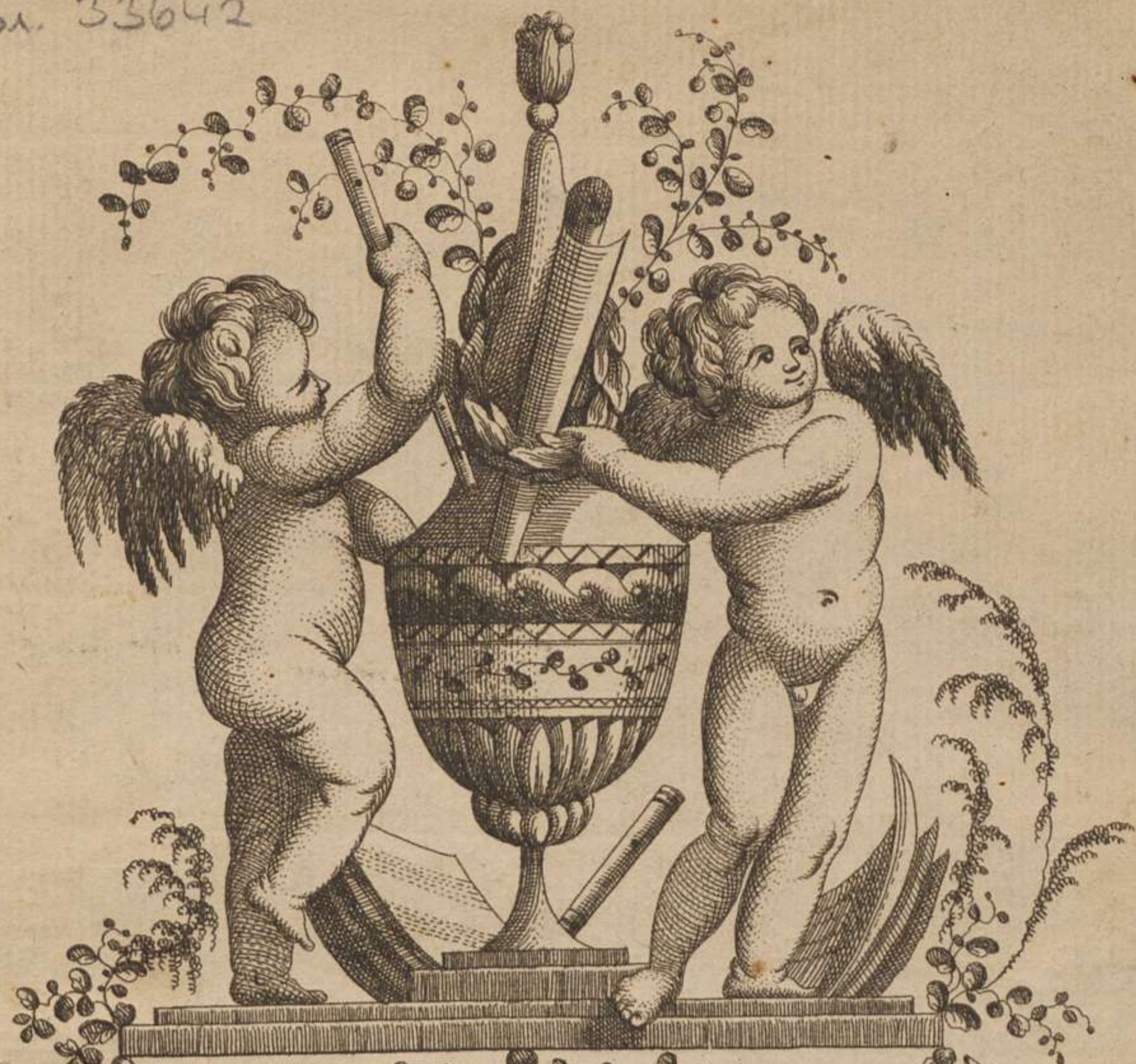

TROIS SONATES Pour le PIANO FORTE

Composés & Dediés

à son Altesse Madame la Princesse

MARIE ESTERHAZY

Née Princesse de Lichtenstein.

Par Son très humble & très Obeissant Serviteur

JOSEPH HAYDN.

Oeuvre XXIII.

N^o 592.

Prix f 2¹¹-

Chés J. J. HUMMEL, à Berlin avec Privilège du Roi,
à Amsterdam au grand Magazin de Musique et aux Adresses ordinaires.

F. W. Rust

[Hoboken VII, Nr. 40-42]

Mit eh. Namenszug von
Friedr. W. Rust

[1785]

M 61 / 1020

A

SONATA III

sf sf sf f

Andante con Espressione

sf P sf P f

f P

sf sf sf f sf sf ff PP

sf sf sf sf f

P sf

P f Cres

Voltri
Subito
592

Vivace Affai

Bayerische
Staatsbibliothek
MÜNCHEN