

Largo *Kirie.*

Andante $\text{C} \flat \text{ major}$ $\frac{2}{4}$ *Santo Maria*

no

for

no

for

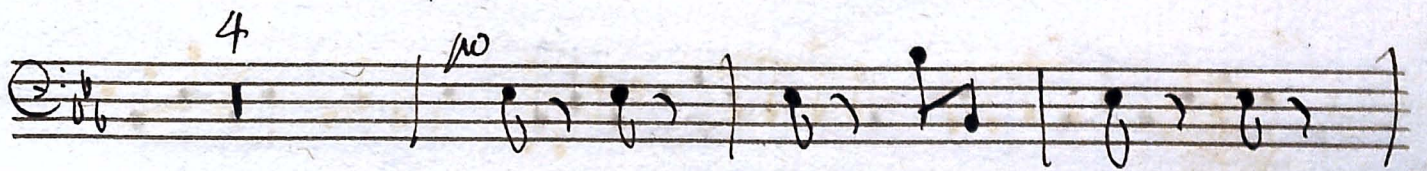
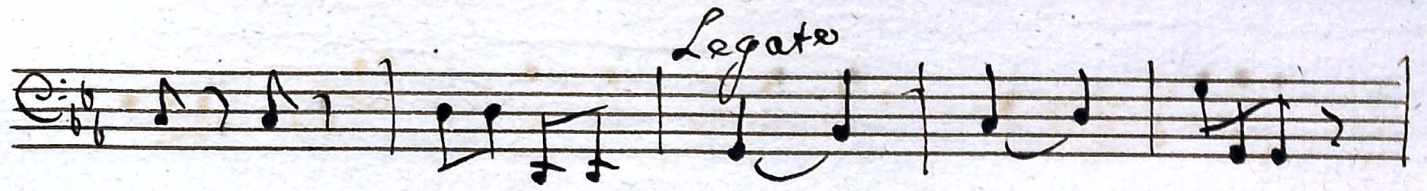

forte

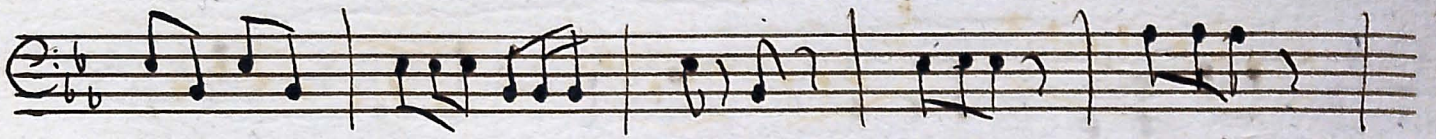

sotto voce sempre

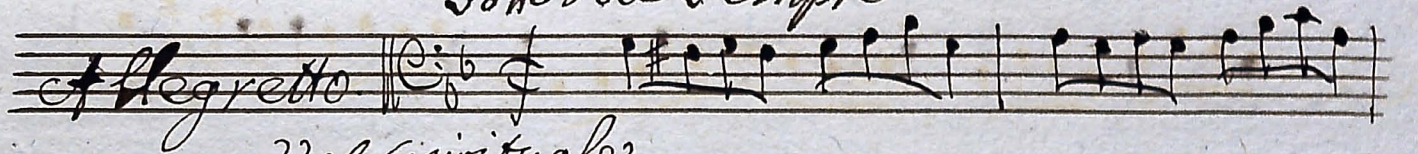

Vof spirituale

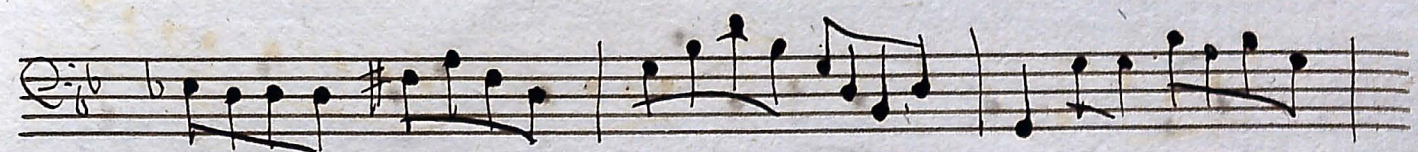

Wolke

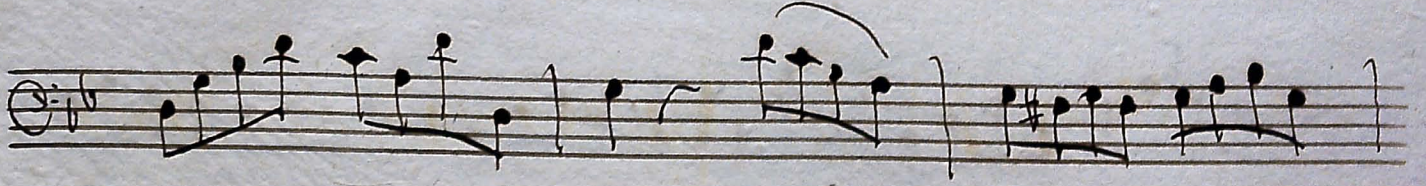

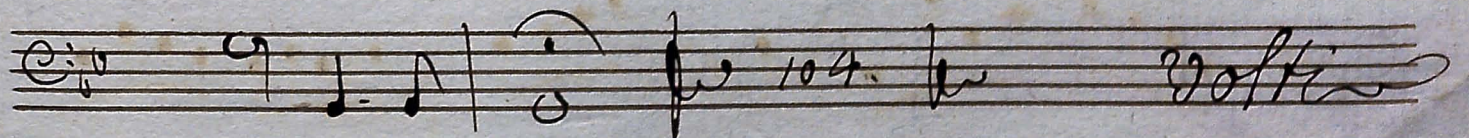
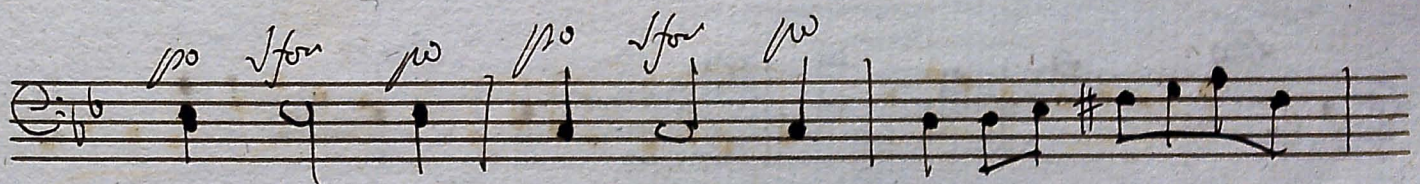
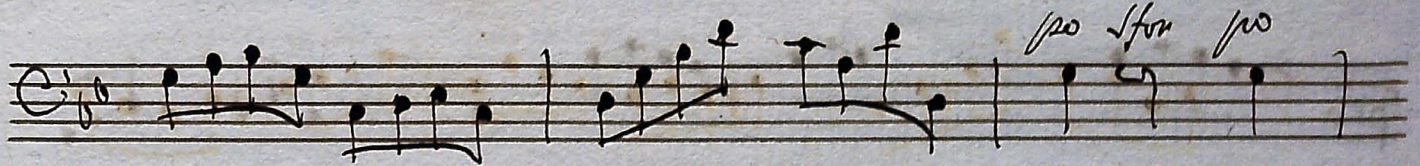

8

And: Mosz. solo

Beginn angelorum.

pizzicato

arco. solo

solo pizz.

arco. solo

solo Largo

Largo. *fou*
Agnus Dei.

volo *fu* *volo*

volo

volo

Agnus Dei.