

SEI
SONATE
 A Tre
Due Violini e Basso.
Del Signor
CAMERLÖKER

OPERA II^a

Prix 6th

PARIS.

M^r. Le Clerc rue S^t. Honoré près l'Oratoire.
 Chez *M^r. Le Clerc M^d. rue du Roule à la Croix d'Or.*
M^{me}. Boivin M^{de}. rue S^t. Honoré à la Regle d'Or.
 Avec Privilege du Roi.

CATALOGUE de Musique Franco-Italienne que le Sieur le Clerc Ordinaire de la Chambre du Roy, pensionnaire de l'Academie Royale de Musique a fait graver qui se vendent a Paris aux adresses ordinaires et chez le d. S. rue S. honore vis a vis le Portail de l'Oratoire Il contient de raris grace tous les meilleurs auteurs tant anciens que nouveaux

Sonates a Violon & Baſſe	Sonates a Flute et Baſſe	Sonates en Trio et a 3 parties	Sonates en Trio et a 4 parties	Musettes ou Vielles
Arcade 4	Corcetti 2	Alfonſo 1	Alfonſo 1	Desobry & Bachellet
Bouquet 2	Marini 2	Albert Galvan a p. 1	Alfonſo 2	Morogio & Bachellet
Chantreux 2	Melara 2	1	Alfonſo 3	David & Le
Coralli 3	Molton 2	1	Alfonſo 4	Guallanoni
Dauphines 1	Mohault 1	1	Alfonſo 5	Bouquet 2 ^e et a 3 ^e 2
1	Quarta 1	1	Alfonſo 6	Spornich Trio
1	Quarta 2	1	Alfonſo 7	Spornich Duo
1	Quarta 3	1	Alfonſo 8	
1	Quarta 4	1	Alfonſo 9	
1	Quarta 5	1	Alfonſo 10	
1	Quarta 6	1	Alfonſo 11	
1	Quarta 7	1	Alfonſo 12	
1	Quarta 8	1	Alfonſo 13	
1	Quarta 9	1	Alfonſo 14	
1	Quarta 10	1	Alfonſo 15	
1	Quarta 11	1	Alfonſo 16	
1	Quarta 12	1	Alfonſo 17	
1	Quarta 13	1	Alfonſo 18	
1	Quarta 14	1	Alfonſo 19	
1	Quarta 15	1	Alfonſo 20	
1	Quarta 16	1	Alfonſo 21	
1	Quarta 17	1	Alfonſo 22	
1	Quarta 18	1	Alfonſo 23	
1	Quarta 19	1	Alfonſo 24	
1	Quarta 20	1	Alfonſo 25	
1	Quarta 21	1	Alfonſo 26	
1	Quarta 22	1	Alfonſo 27	
1	Quarta 23	1	Alfonſo 28	
1	Quarta 24	1	Alfonſo 29	
1	Quarta 25	1	Alfonſo 30	
1	Quarta 26	1	Alfonſo 31	
1	Quarta 27	1	Alfonſo 32	
1	Quarta 28	1	Alfonſo 33	
1	Quarta 29	1	Alfonſo 34	
1	Quarta 30	1	Alfonſo 35	
1	Quarta 31	1	Alfonſo 36	
1	Quarta 32	1	Alfonſo 37	
1	Quarta 33	1	Alfonſo 38	
1	Quarta 34	1	Alfonſo 39	
1	Quarta 35	1	Alfonſo 40	
1	Quarta 36	1	Alfonſo 41	
1	Quarta 37	1	Alfonſo 42	
1	Quarta 38	1	Alfonſo 43	
1	Quarta 39	1	Alfonſo 44	
1	Quarta 40	1	Alfonſo 45	
1	Quarta 41	1	Alfonſo 46	
1	Quarta 42	1	Alfonſo 47	
1	Quarta 43	1	Alfonſo 48	
1	Quarta 44	1	Alfonſo 49	
1	Quarta 45	1	Alfonſo 50	
1	Quarta 46	1	Alfonſo 51	
1	Quarta 47	1	Alfonſo 52	
1	Quarta 48	1	Alfonſo 53	
1	Quarta 49	1	Alfonſo 54	
1	Quarta 50	1	Alfonſo 55	
1	Quarta 51	1	Alfonſo 56	
1	Quarta 52	1	Alfonſo 57	
1	Quarta 53	1	Alfonſo 58	
1	Quarta 54	1	Alfonſo 59	
1	Quarta 55	1	Alfonſo 60	
1	Quarta 56	1	Alfonſo 61	
1	Quarta 57	1	Alfonſo 62	
1	Quarta 58	1	Alfonſo 63	
1	Quarta 59	1	Alfonſo 64	
1	Quarta 60	1	Alfonſo 65	
1	Quarta 61	1	Alfonſo 66	
1	Quarta 62	1	Alfonſo 67	
1	Quarta 63	1	Alfonſo 68	
1	Quarta 64	1	Alfonſo 69	
1	Quarta 65	1	Alfonſo 70	
1	Quarta 66	1	Alfonſo 71	
1	Quarta 67	1	Alfonſo 72	
1	Quarta 68	1	Alfonſo 73	
1	Quarta 69	1	Alfonſo 74	
1	Quarta 70	1	Alfonſo 75	
1	Quarta 71	1	Alfonſo 76	
1	Quarta 72	1	Alfonſo 77	
1	Quarta 73	1	Alfonſo 78	
1	Quarta 74	1	Alfonſo 79	
1	Quarta 75	1	Alfonſo 80	
1	Quarta 76	1	Alfonſo 81	
1	Quarta 77	1	Alfonſo 82	
1	Quarta 78	1	Alfonſo 83	
1	Quarta 79	1	Alfonſo 84	
1	Quarta 80	1	Alfonſo 85	
1	Quarta 81	1	Alfonſo 86	
1	Quarta 82	1	Alfonſo 87	
1	Quarta 83	1	Alfonſo 88	
1	Quarta 84	1	Alfonſo 89	
1	Quarta 85	1	Alfonſo 90	
1	Quarta 86	1	Alfonſo 91	
1	Quarta 87	1	Alfonſo 92	
1	Quarta 88	1	Alfonſo 93	
1	Quarta 89	1	Alfonſo 94	
1	Quarta 90	1	Alfonſo 95	
1	Quarta 91	1	Alfonſo 96	
1	Quarta 92	1	Alfonſo 97	
1	Quarta 93	1	Alfonſo 98	
1	Quarta 94	1	Alfonſo 99	
1	Quarta 95	1	Alfonſo 100	

SONATA I

Adagio.

Andante.

Allegro

SONATA II

Andante. *P* *F*

P *F* *P* *F*

P *F* *P* *F* *P* *F*

P *F*

P *F* *P* *F* *P* *F*

F *P* *F* *P* *F*

F *P* *F*

P *F*

P *F*

P *F*

P *F*

Andante.

F *P*

F

P

P *F* *P* *F*

F

Allegro.

P

F

P *F*

F

P *F*

F *P*

F *P*

F *P*

SONATA III

Adagio.

Allegro Moderato.

Adagio.

Allegro.

SONATA IV

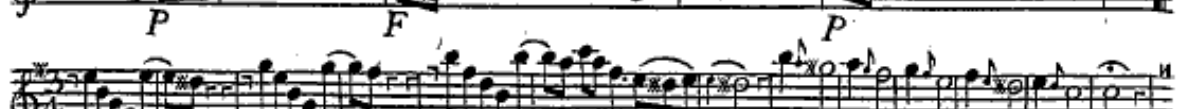
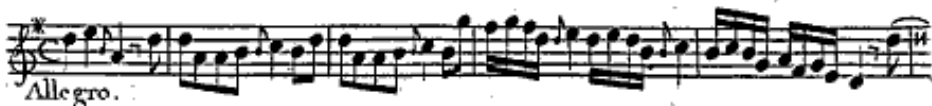

Adagio.

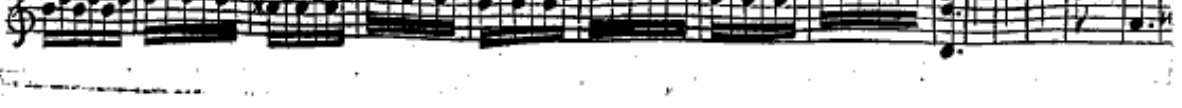
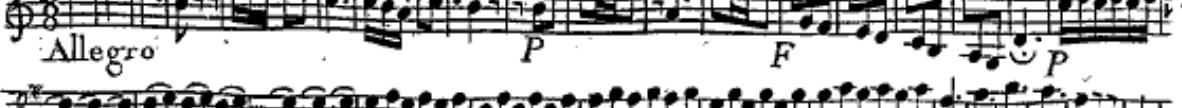
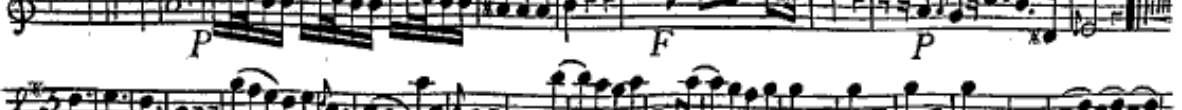
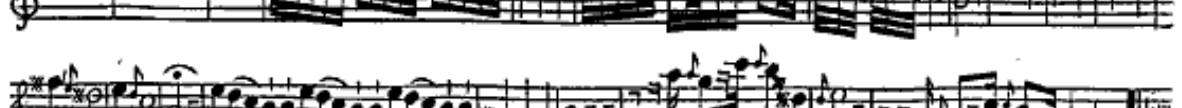
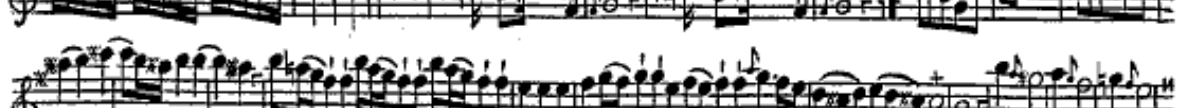

SONATA V

Allegro.

Adagio.

Capriccio.

Presto

p *f* *p* *f* *p*

SONATA VI

Adagio.

Allegro.

